

5TH TRPT
CONDUCTOR

THE JITTERBUG WALTZ

arr. MIKE BARONE

COWD
W/SX

2.

JITTEL

Additional annotations include "(SX)" above measure 61 and "(BRS)" above measure 65. The word "BRS" is also written above measure 59. The word "COWD" is written above the first staff, and "W/SX" is written below it. The number "2." is written above the second staff. The name "JITTEL" is written above the third staff.

COND.

3.

dit

Measures: 73, 74, 75, 76, 77, 78, 79, 80, 81, 82, 83, 84, 85, 86, 87, 88, 89, 90, 91, 92, 93, 94, 95, 96, 97, 98, 99, 100, 101, 102, 103, 104, 105, 106, 107, 108, 109, 110, 111, 112.

COND

4.

JIT

(T. Solo)

Chords and markings:

- Staff 1: (T. Solo)
- Staff 2: $D\flat^9$, $B\flat^9$
- Staff 3: F^9 , $A\flat MA^7$, $B\flat$, $B\flat^9 13$
- Staff 4: (Bass line)
- Staff 5: Melodic line
- Staff 6: Melodic line
- Staff 7: Melodic line
- Staff 8: Melodic line
- Staff 9: Melodic line
- Staff 10: Melodic line

Measure numbers: 113, 114, 115, 116, 117, 118, 119, 120, 121, 122, 123, 124, 125, 126, 127, 128, 129, 130, 131, 132, 133, 134, 135, 136, 137, 138, 139, 140, 141, 142, 143, 144, 145, 146, 147, 148, 149, 150, 151, 152.

COND

5.

J.T

Measure 153: *W/TREAT*

Measure 154: *(TUSOLO) Bb*

Measure 155: *(TUSOLO) D9*

Measure 156: *Am?*

Measure 157: *D9*

Measure 158: *Fin. Solo*

Measure 159: *Bbmaj7*

Measure 160: *C9*

Measure 161: *(BFS)*

CONT

(END)

6.

217

(OR)

193

194

195

196

197

198

199

200

201

202

203

204

205

206

208

209

F9

210

211

212

213

D69

B69

214

215

216

217

F9

Fm7

B69

218

219

220

221

Am7-5 (END SOLO)

(END)

(w/ 4's)

222

223

224

225

226

227

228

229

230

231

232

233

COND

7.

dit

Measures and notes:

- 234: G4, A4, B4, C5, B4, A4, G4, F#4, E4, D4, C4, B3, A3, G3, F#3, E3, D3, C3, B2, A2, G2, F#2, E2, D2, C2, B1, A1, G1, F#1, E1, D1, C1, B0, A0, G0, F#0, E0, D0, C0, B-1, A-1, G-1, F#-1, E-1, D-1, C-1, B-2, A-2, G-2, F#-2, E-2, D-2, C-2, B-3, A-3, G-3, F#-3, E-3, D-3, C-3, B-4, A-4, G-4, F#-4, E-4, D-4, C-4, B-5, A-5, G-5, F#-5, E-5, D-5, C-5, B-6, A-6, G-6, F#-6, E-6, D-6, C-6, B-7, A-7, G-7, F#-7, E-7, D-7, C-7, B-8, A-8, G-8, F#-8, E-8, D-8, C-8, B-9, A-9, G-9, F#-9, E-9, D-9, C-9, B-10, A-10, G-10, F#-10, E-10, D-10, C-10, B-11, A-11, G-11, F#-11, E-11, D-11, C-11, B-12, A-12, G-12, F#-12, E-12, D-12, C-12, B-13, A-13, G-13, F#-13, E-13, D-13, C-13, B-14, A-14, G-14, F#-14, E-14, D-14, C-14, B-15, A-15, G-15, F#-15, E-15, D-15, C-15, B-16, A-16, G-16, F#-16, E-16, D-16, C-16, B-17, A-17, G-17, F#-17, E-17, D-17, C-17, B-18, A-18, G-18, F#-18, E-18, D-18, C-18, B-19, A-19, G-19, F#-19, E-19, D-19, C-19, B-20, A-20, G-20, F#-20, E-20, D-20, C-20, B-21, A-21, G-21, F#-21, E-21, D-21, C-21, B-22, A-22, G-22, F#-22, E-22, D-22, C-22, B-23, A-23, G-23, F#-23, E-23, D-23, C-23, B-24, A-24, G-24, F#-24, E-24, D-24, C-24, B-25, A-25, G-25, F#-25, E-25, D-25, C-25, B-26, A-26, G-26, F#-26, E-26, D-26, C-26, B-27, A-27, G-27, F#-27, E-27, D-27, C-27, B-28, A-28, G-28, F#-28, E-28, D-28, C-28, B-29, A-29, G-29, F#-29, E-29, D-29, C-29, B-30, A-30, G-30, F#-30, E-30, D-30, C-30, B-31, A-31, G-31, F#-31, E-31, D-31, C-31, B-32, A-32, G-32, F#-32, E-32, D-32, C-32, B-33, A-33, G-33, F#-33, E-33, D-33, C-33, B-34, A-34, G-34, F#-34, E-34, D-34, C-34, B-35, A-35, G-35, F#-35, E-35, D-35, C-35, B-36, A-36, G-36, F#-36, E-36, D-36, C-36, B-37, A-37, G-37, F#-37, E-37, D-37, C-37, B-38, A-38, G-38, F#-38, E-38, D-38, C-38, B-39, A-39, G-39, F#-39, E-39, D-39, C-39, B-40, A-40, G-40, F#-40, E-40, D-40, C-40, B-41, A-41, G-41, F#-41, E-41, D-41, C-41, B-42, A-42, G-42, F#-42, E-42, D-42, C-42, B-43, A-43, G-43, F#-43, E-43, D-43, C-43, B-44, A-44, G-44, F#-44, E-44, D-44, C-44, B-45, A-45, G-45, F#-45, E-45, D-45, C-45, B-46, A-46, G-46, F#-46, E-46, D-46, C-46, B-47, A-47, G-47, F#-47, E-47, D-47, C-47, B-48, A-48, G-48, F#-48, E-48, D-48, C-48, B-49, A-49, G-49, F#-49, E-49, D-49, C-49, B-50, A-50, G-50, F#-50, E-50, D-50, C-50, B-51, A-51, G-51, F#-51, E-51, D-51, C-51, B-52, A-52, G-52, F#-52, E-52, D-52, C-52, B-53, A-53, G-53, F#-53, E-53, D-53, C-53, B-54, A-54, G-54, F#-54, E-54, D-54, C-54, B-55, A-55, G-55, F#-55, E-55, D-55, C-55, B-56, A-56, G-56, F#-56, E-56, D-56, C-56, B-57, A-57, G-57, F#-57, E-57, D-57, C-57, B-58, A-58, G-58, F#-58, E-58, D-58, C-58, B-59, A-59, G-59, F#-59, E-59, D-59, C-59, B-60, A-60, G-60, F#-60, E-60, D-60, C-60, B-61, A-61, G-61, F#-61, E-61, D-61, C-61, B-62, A-62, G-62, F#-62, E-62, D-62, C-62, B-63, A-63, G-63, F#-63, E-63, D-63, C-63, B-64, A-64, G-64, F#-64, E-64, D-64, C-64, B-65, A-65, G-65, F#-65, E-65, D-65, C-65, B-66, A-66, G-66, F#-66, E-66, D-66, C-66, B-67, A-67, G-67, F#-67, E-67, D-67, C-67, B-68, A-68, G-68, F#-68, E-68, D-68, C-68, B-69, A-69, G-69, F#-69, E-69, D-69, C-69, B-70, A-70, G-70, F#-70, E-70, D-70, C-70, B-71, A-71, G-71, F#-71, E-71, D-71, C-71, B-72, A-72, G-72, F#-72, E-72, D-72, C-72, B-73, A-73, G-73, F#-73, E-73, D-73, C-73, B-74, A-74, G-74, F#-74, E-74, D-74, C-74, B-75, A-75, G-75, F#-75, E-75, D-75, C-75, B-76, A-76, G-76, F#-76, E-76, D-76, C-76, B-77, A-77, G-77, F#-77, E-77, D-77, C-77, B-78, A-78, G-78, F#-78, E-78, D-78, C-78, B-79, A-79, G-79, F#-79, E-79, D-79, C-79, B-80, A-80, G-80, F#-80, E-80, D-80, C-80, B-81, A-81, G-81, F#-81, E-81, D-81, C-81, B-82, A-82, G-82, F#-82, E-82, D-82, C-82, B-83, A-83, G-83, F#-83, E-83, D-83, C-83, B-84, A-84, G-84, F#-84, E-84, D-84, C-84, B-85, A-85, G-85, F#-85, E-85, D-85, C-85, B-86, A-86, G-86, F#-86, E-86, D-86, C-86, B-87, A-87, G-87, F#-87, E-87, D-87, C-87, B-88, A-88, G-88, F#-88, E-88, D-88, C-88, B-89, A-89, G-89, F#-89, E-89, D-89, C-89, B-90, A-90, G-90, F#-90, E-90, D-90, C-90, B-91, A-91, G-91, F#-91, E-91, D-91, C-91, B-92, A-92, G-92, F#-92, E-92, D-92, C-92, B-93, A-93, G-93, F#-93, E-93, D-93, C-93, B-94, A-94, G-94, F#-94, E-94, D-94, C-94, B-95, A-95, G-95, F#-95, E-95, D-95, C-95, B-96, A-96, G-96, F#-96, E-96, D-96, C-96, B-97, A-97, G-97, F#-97, E-97, D-97, C-97, B-98, A-98, G-98, F#-98, E-98, D-98, C-98, B-99, A-99, G-99, F#-99, E-99, D-99, C-99, B-100, A-100, G-100, F#-100, E-100, D-100, C-100, B-101, A-101, G-101, F#-101, E-101, D-101, C-101, B-102, A-102, G-102, F#-102, E-102, D-102, C-102, B-103, A-103, G-103, F#-103, E-103, D-103, C-103, B-104, A-104, G-104, F#-104, E-104, D-104, C-104, B-105, A-105, G-105, F#-105, E-105, D-105, C-105, B-106, A-106, G-106, F#-106, E-106, D-106, C-106, B-107, A-107, G-107, F#-107, E-107, D-107, C-107, B-108, A-108, G-108, F#-108, E-108, D-108, C-108, B-109, A-109, G-109, F#-109, E-109, D-109, C-109, B-110, A-110, G-110, F#-110, E-110, D-110, C-110, B-111, A-111, G-111, F#-111, E-111, D-111, C-111, B-112, A-112, G-112, F#-112, E-112, D-112, C-112, B-113, A-113, G-113, F#-113, E-113, D-113, C-113, B-114, A-114, G-114, F#-114, E-114, D-114, C-114, B-115, A-115, G-115, F#-115, E-115, D-115, C-115, B-116, A-116, G-116, F#-116, E-116, D-116, C-116, B-117, A-117, G-117, F#-117, E-117, D-117, C-117, B-118, A-118, G-118, F#-118, E-118, D-118, C-118, B-119, A-119, G-119, F#-119, E-119, D-119, C-119, B-120, A-120, G-120, F#-120, E-120, D-120, C-120, B-121, A-121, G-121, F#-121, E-121, D-121, C-121, B-122, A-122, G-122, F#-122, E-122, D-122, C-122, B-123, A-123, G-123, F#-123, E-123, D-123, C-123, B-124, A-124, G-124, F#-124, E-124, D-124, C-124, B-125, A-125, G-125, F#-125, E-125, D-125, C-125, B-126, A-126, G-126, F#-126, E-126, D-126, C-126, B-127, A-127, G-127, F#-127, E-127, D-127, C-127, B-128, A-128, G-128, F#-128, E-128, D-128, C-128, B-129, A-129, G-129, F#-129, E-129, D-129, C-129, B-130, A-130, G-130, F#-130, E-130, D-130, C-130, B-131, A-131, G-131, F#-131, E-131, D-131, C-131, B-132, A-132, G-132, F#-132, E-132, D-132, C-132, B-133, A-133, G-133, F#-133, E-133, D-133, C-133, B-134, A-134, G-134, F#-134, E-134, D-134, C-134, B-135, A-135, G-135, F#-135, E-135, D-135, C-135, B-136, A-136, G-136, F#-136, E-136, D-136, C-136, B-137, A-137, G-137, F#-137, E-137, D-137, C-137, B-138, A-138, G-138, F#-138, E-138, D-138, C-138, B-139, A-139, G-139, F#-139, E-139, D-139, C-139, B-140, A-140, G-140, F#-140, E-140, D-140, C-140, B-141, A-141, G-141, F#-141, E-141, D-141, C-141, B-142, A-142, G-142, F#-142, E-142, D-142, C-142, B-143, A-143, G-143, F#-143, E-143, D-143, C-143, B-144, A-144, G-144, F#-144, E-144, D-144, C-144, B-145, A-145, G-145, F#-145, E-145, D-145, C-145, B-146, A-146, G-146, F#-146, E-146, D-146, C-146, B-147, A-147, G-147, F#-147, E-147, D-147, C-147, B-148, A-148, G-148, F#-148, E-148, D-148, C-148, B-149, A-149, G-149, F#-149, E-149, D-149, C-149, B-150, A-150, G-150, F#-150, E-150, D-150, C-150, B-151, A-151, G-151, F#-151, E-151, D-151, C-151, B-152, A-152, G-152, F#-152, E-152, D-152, C-152, B-153, A-153, G-153, F#-153, E-153, D-153, C-153, B-154, A-154, G-154, F#-154, E-154, D-154, C-154, B-155, A-155, G-155, F#-155, E-155, D-155, C-155, B-156, A-156, G-156, F#-156, E-156, D-156, C-156, B-157, A-157, G-157, F#-157, E-157, D-157, C-157, B-158, A-158, G-158, F#-158, E-158, D-158, C-158, B-159, A-159, G-159, F#-159, E-159, D-159, C-159, B-160, A-160, G-160, F#-160, E-160, D-160, C-160, B-161, A-161, G-161, F#-161, E-161, D-161, C-161, B-162, A-162, G-162, F#-162, E-162, D-162, C-162, B-163, A-163, G-163, F#-163, E-163, D-163, C-163, B-164, A-164, G-164, F#-164, E-164, D-164, C-164, B-165, A-165, G-165, F#-165, E-165, D-165, C-165, B-166, A-166, G-166, F#-166, E-166, D-166, C-166, B-167, A-167, G-167, F#-167, E-167, D-167, C-167, B-168, A-168, G-168, F#-168, E-168, D-168, C-168, B-169, A-169, G-169, F#-169, E-169, D-169, C-169, B-170, A-170, G-170, F#-170, E-170, D-170, C-170, B-171, A-171, G-171, F#-171, E-171, D-171, C-171, B-172, A-172, G-172, F#-172, E-172, D-172, C-172, B-173, A-173, G-173, F#-173, E-173, D-173, C-173, B-174, A-174, G-174, F#-174, E-174, D-174, C-174, B-175, A-175, G-175, F#-175, E-175, D-175, C-175, B-176, A-176, G-176, F#-176, E-176, D-176, C-176, B-177, A-177, G-177, F#-177, E-177, D-177, C-177, B-178, A-178, G-178, F#-178, E-178, D-178, C-178, B-179, A-179, G-179, F#-179, E-179, D-179, C-179, B-180, A-180, G-180, F#-180, E-180, D-180, C-180, B-181, A-181, G-181, F#-181, E-181, D-181, C-181, B-182, A-182, G-182, F#-182, E-182, D-182, C-182, B-183, A-183, G-183, F#-183, E-183, D-183, C-183, B-184, A-184, G-184, F#-184, E-184, D-184, C-184, B-185, A-185, G-185, F#-185, E-185, D-185, C-185, B-186, A-186, G-186, F#-186, E-186, D-186, C-186, B-187, A-187, G-187, F#-187, E-187, D-187, C-187, B-188, A-188, G-188, F#-188, E-188, D-188, C-188, B-189, A-189, G-189, F#-189, E-189, D-189, C-189, B-190, A-190, G-190, F#-190, E-190, D-190, C-190, B-191, A-191, G-191, F#-191, E-191, D-191, C-191, B-192, A-192, G-192, F#-192, E-192, D-192, C-192, B-193, A-193, G-193, F#-193, E-193, D-193, C-193, B-194, A-194, G-194, F#-194, E-194, D-194, C-194, B-195, A-195, G-195, F#-195, E-195, D-195, C-195, B-196, A-196, G-196, F#-196, E-196, D-196, C-196, B-197, A-197, G-197, F#-197, E-197, D-197, C-197, B-198, A-198, G-198, F#-198, E-198, D-198, C-198, B-199, A-199, G-199, F#-199, E-199, D-199, C-199, B-200, A-200, G-200, F#-200, E-200, D-200, C-200, B-201, A-201, G-201, F#-201, E-201, D-201, C-201, B-202, A-202, G-202, F#-202, E-202, D-202, C-202, B-203, A-203, G-203, F#-203, E-203, D-203, C-203, B-204, A-204, G-204, F#-204, E-204, D-204, C-204, B-205, A-205, G-205, F#-205, E-205, D-205, C-205, B-206, A-206, G-206, F#-206, E-206, D-206, C-206, B-207, A-207, G-207, F#-207, E-207, D-207, C-207, B-208, A-208, G-208, F#-208, E-208, D-208, C-208, B-209, A-209, G-209, F#-209, E-209, D-209, C-209, B-210, A-210, G-210, F#-210, E-210, D-210, C-210, B-211, A-211, G-211, F#-211, E-211, D-211, C-211, B-212, A-212, G-212, F#-212, E-212, D-212, C-212, B-213, A-213, G-213, F#-213, E-213, D-213, C-213, B-214, A-214, G-214, F#-214, E-214, D-214, C-214, B-215, A-215, G-215, F#-215, E-215, D-215, C-215, B-216, A-216, G-216, F#-216, E-216, D-216, C-216, B-217, A-217, G-217, F#-217, E-217, D-217, C-217, B-218, A-218, G-218, F#-218, E-218, D-218, C-218, B-219, A-219, G-219, F#-219, E-219, D-219, C-219, B-220, A-220, G-220, F#-220, E-220, D-220, C-220, B-221, A-221, G-221, F#-221, E-221, D-221, C-221, B-222, A-222, G-222, F#-222, E-222, D-222, C-222, B-223, A-223, G-223, F#-223, E-223, D-223, C-223, B-224, A-224, G-224, F#-224, E-224, D-224, C-224, B-225, A-225, G-225, F#-225, E-225, D-225, C-225, B-226, A-226, G-226, F#-226, E-226, D-226, C-226, B-227, A-227, G-227, F#-227, E-227, D-227, C-227, B-228, A-228, G-228, F#-228, E-228, D-228, C-228, B-229, A-229, G-229, F#-229, E-229, D-229, C-229, B-230, A-230, G-230, F#-230, E-230, D-230, C-230, B-231, A-231, G-231, F#-231, E-231, D-231, C-231, B-232, A-232, G-232, F#-232, E-232, D-232, C-232, B-233, A-233, G-233, F#-233, E-233, D-233, C-233, B-234, A-234, G-234, F#-234, E-234, D-234, C-234, B-235, A-235, G-235, F#-235, E-235, D-235, C-235, B-236, A-236, G-236, F#-236, E-236, D-236, C-236, B-237, A-237, G-237, F#-237, E-237, D-237, C-237, B-238, A-238, G-238, F#-238, E-238, D-238, C-238, B-239, A-239, G-239, F#-239, E-239, D-239, C-239, B-240, A-240, G-240, F#-240, E-240, D-240, C-240, B-241, A-241, G-241, F#-241, E-241, D-241, C-241, B-242, A-242, G-242, F#-242, E-242, D-242, C-242, B-243, A-243, G-243, F#-243, E-243, D-243, C-243, B-244, A-244, G-244, F#-244, E-244, D-244, C-244, B-245, A-245, G-245, F#-245, E-245, D-245, C-245, B-246, A-246, G-246, F#-246, E-246, D-246, C-246, B-247, A-247, G-247, F#-247, E-247, D-247, C-247, B-248, A-248, G-248, F#-248, E-248, D-248, C-248, B-249, A-249, G-249, F#-249, E-249, D-249, C-249, B-250, A-250, G-250, F#-250, E-250, D-250, C-250, B-251, A-251, G-251, F#-251, E-251, D-251, C-251, B-252, A-252, G-252, F#-252, E-252, D-252, C-252, B-253, A-253, G-253, F#-253, E-253, D-253, C-253, B-254, A-254, G-254, F#-254, E-254, D-254, C-254, B-255, A-255, G-255, F#-255, E-255, D-255, C-255, B-256, A-256, G-256, F#-256, E-256, D-256, C-256, B-257, A-257, G-257, F#-257, E-257, D-257, C-257, B-258, A-258, G-258, F#-258, E-258, D-258, C-258, B-259, A-259, G-259, F#-259, E-259, D-259, C-259, B-260, A-260, G-260, F#-260, E-260, D-260, C-260, B-261, A-261, G-261, F#-261, E-261, D-261, C-261, B-262, A-262, G-262, F#-262, E-262, D-262, C-262, B-263, A-263, G-263, F#-263, E-263, D-263, C-263, B-264, A-264, G-264, F#-264, E-264, D-264, C-264, B-265, A-265, G-265, F#-265, E-265, D-265, C-265, B-266, A-266, G-266, F#-266, E-266, D-266, C-266, B-267, A-267, G-267, F#-267, E-267, D-267, C-267, B-268, A-268, G-268, F#-268, E-268, D-268, C-268, B-269, A-269, G-269, F#-269, E-269, D-269, C-269, B-270, A-270, G-270, F#-270, E-270, D-270, C-270, B-271, A-271, G-271, F#-271, E-271, D-271, C-271, B-272, A-272, G-272, F#-272, E-272, D-272, C-272, B-273, A-273, G-273, F#-273, E-273, D-273, C-273, B-274, A-274, G-274, F#-274, E-274, D-274, C-274, B-275, A-275, G-275, F#-275, E-275, D-275, C-275, B-276, A-276, G-276, F#-276, E-276, D-276, C-276, B-277, A-277, G-277, F#-277, E-277, D-277, C-277, B-278, A-278, G-278, F#-278, E-278, D-278, C-278, B-279, A-279, G-279, F#-279, E-279, D-279, C-279, B-280, A-280, G-280, F#-280, E-280, D-280, C-280, B-281, A-281, G-281, F#-281, E-281, D-281, C-281, B-282, A-282, G-282, F#-282, E-282, D-282, C-282, B-283, A-283, G-283, F#-283, E-283, D-283, C-283, B-284, A-284, G-284, F#-284, E-284, D-284, C-284, B-285, A-285, G-285, F#-285, E-285, D-285, C-285, B-286, A-286, G-286, F#-286, E-286, D-286, C-286, B-287, A-287, G-287, F#-287, E-287, D-287, C-287, B-288, A-288, G-288, F#-288, E-288, D-288, C-288, B-289, A-289, G-289, F#-289, E-289, D-289, C-289, B-290, A-290, G-290, F#-290, E-290, D-290, C-290, B-291, A-291, G-291, F#-291, E-291, D-291, C-291, B-292, A-292, G-292, F#-292, E-292, D-292, C-292, B-293, A-293, G-293, F#-293, E-293, D-293, C-293, B-294, A-294, G-294, F#-294, E-294, D-294, C-294, B-295, A-295, G-295, F#-295, E-295, D-295, C-295, B-296, A-296, G-29

LAST

1st ALTO

THE JITTERBUG WALTZ

MR. MIKE BARONE

2A.

Pl-1

2.

JIT

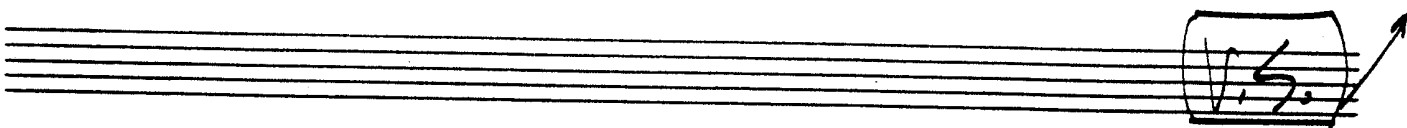
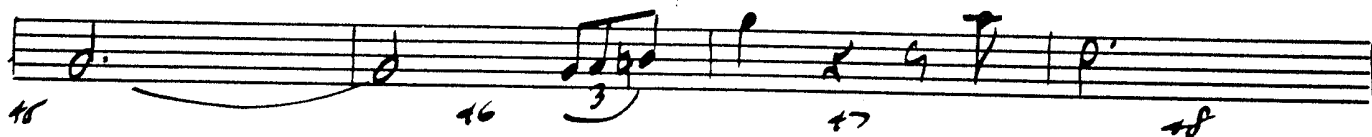
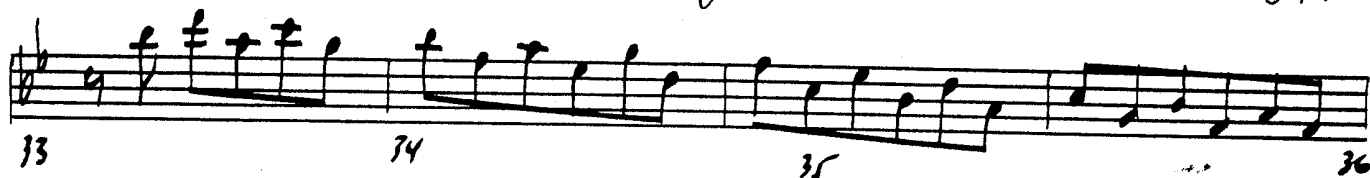

3A

AL-1

3.

211

Measures and approximate notes:

4A

AL7

. 4.

JIT

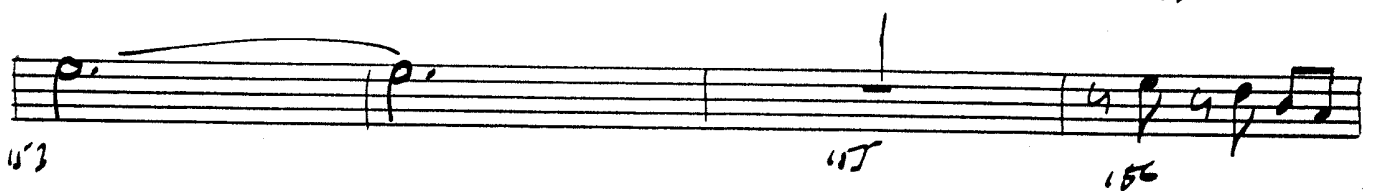
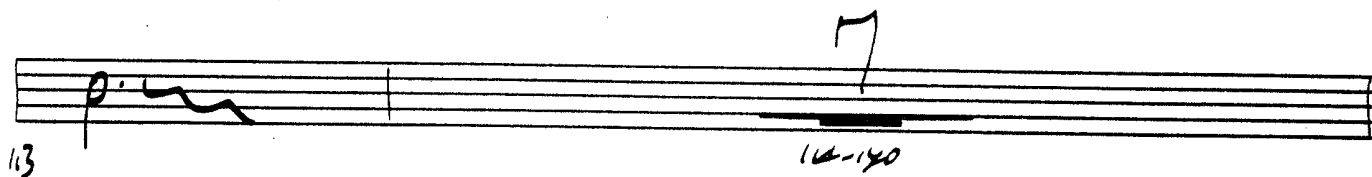
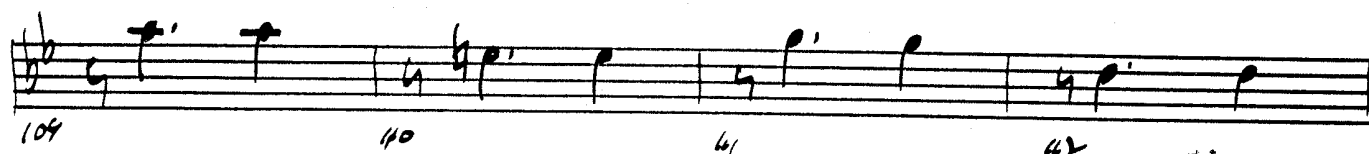

SA

AL-1

5.

J.T

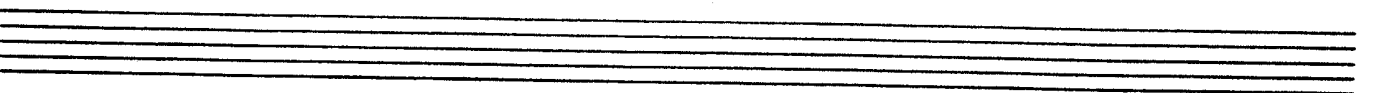
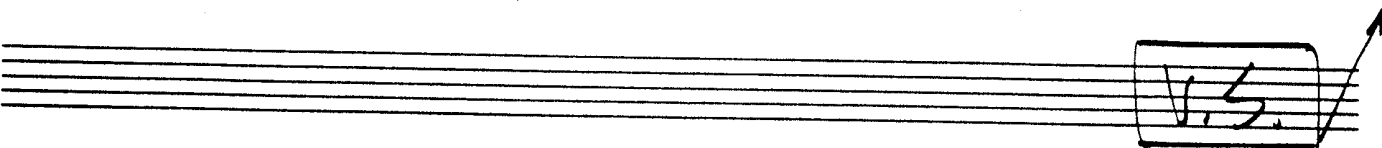
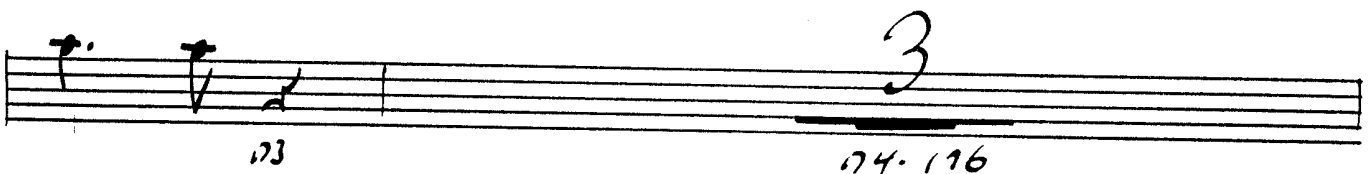
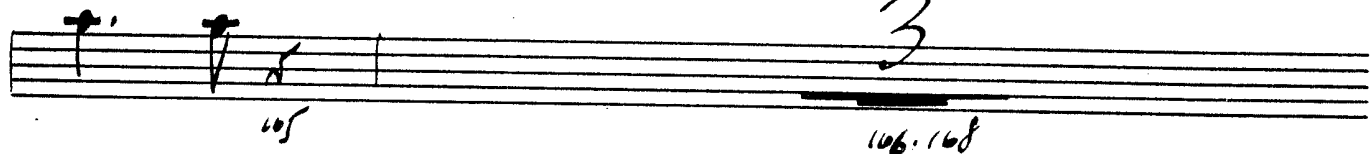
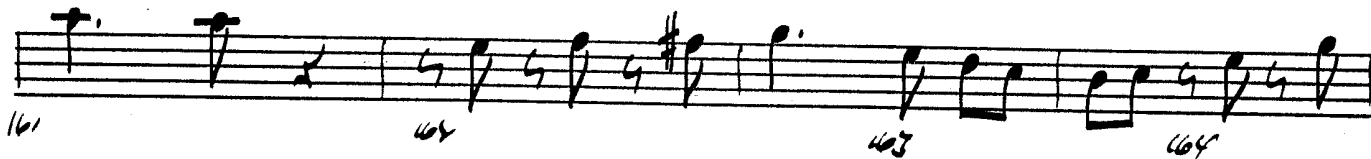

6-A

AL-1

6.

JIT

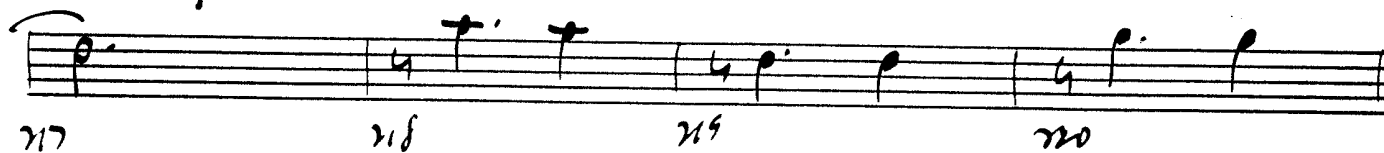
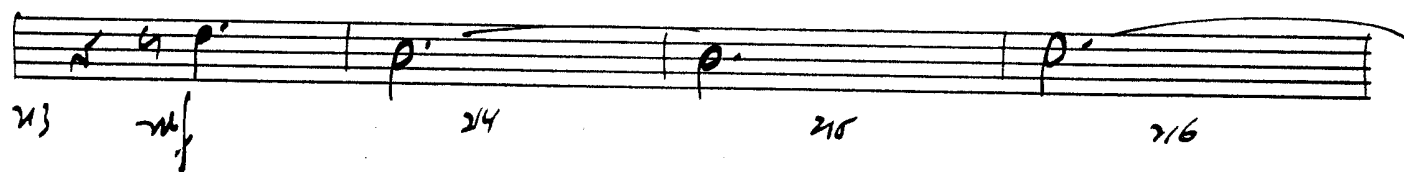
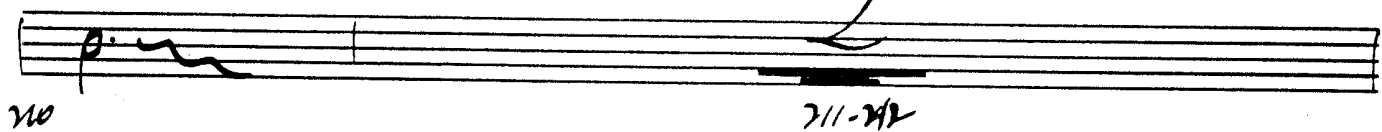
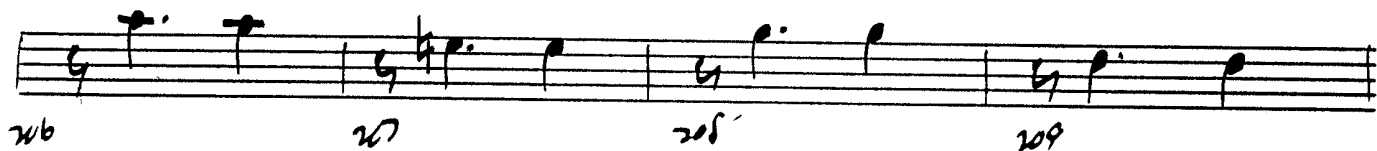
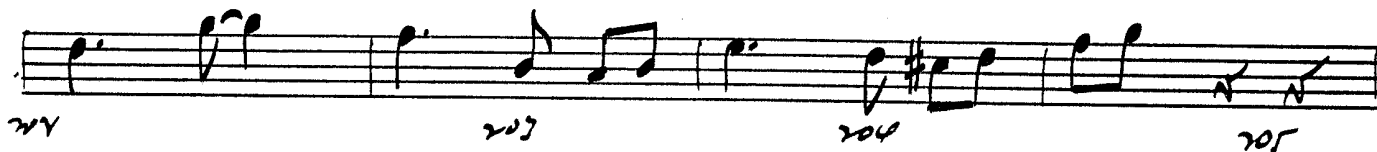

7A

AU-1

7.

DIT

Measure numbers: 229, 233, 234, 236, 238, 239, 240, 241, 242, 243, 244, 245, 246, 247, 248, 249, 250, 251, 252, 253, 254, 255, 256, 257, 258, 259, 260, 261, 262, 263, 264, 265.

1ST ALTO

2ND ALTO

THE JITTERBUG WALTZ

MR. MIKE BARONE

2A.

AL-2

.2.

015

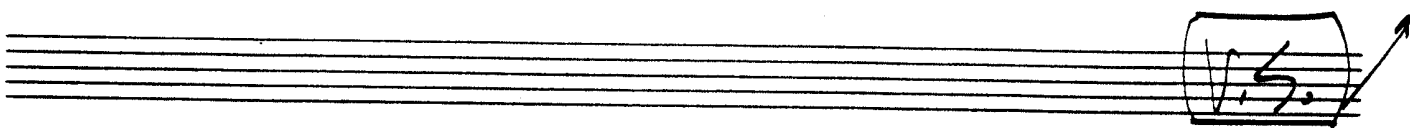
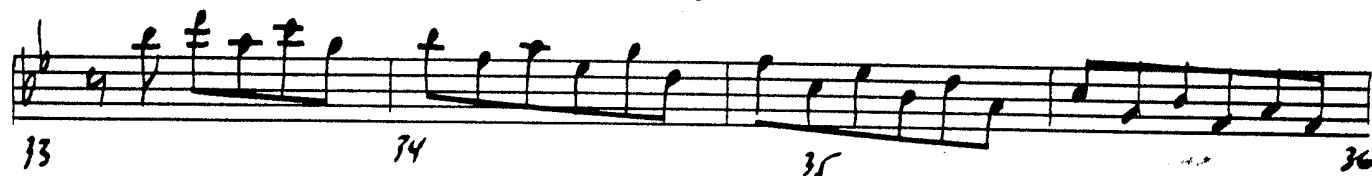

3A

AL2

3.

JIT

4A

AL-2

4.

JIT

SA AL 2

5.

211

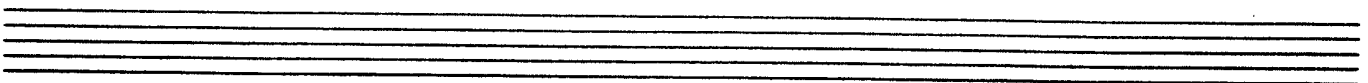
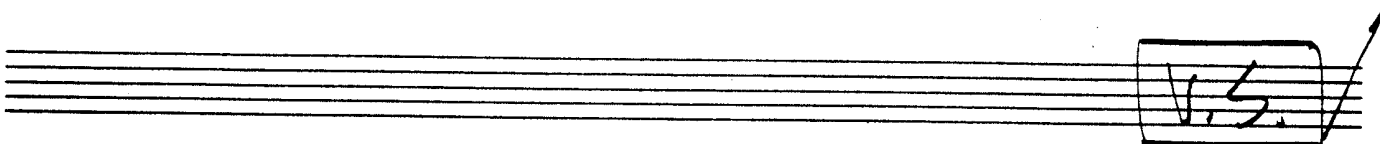
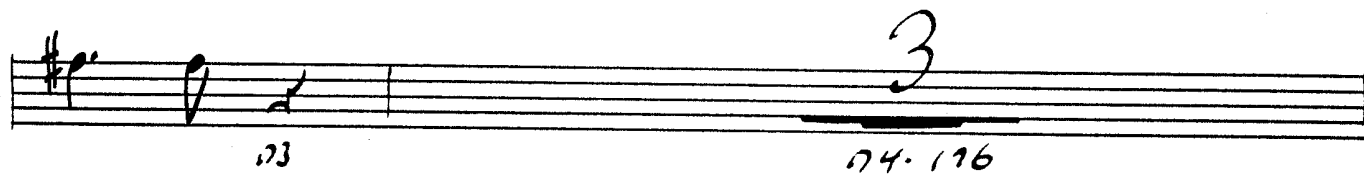
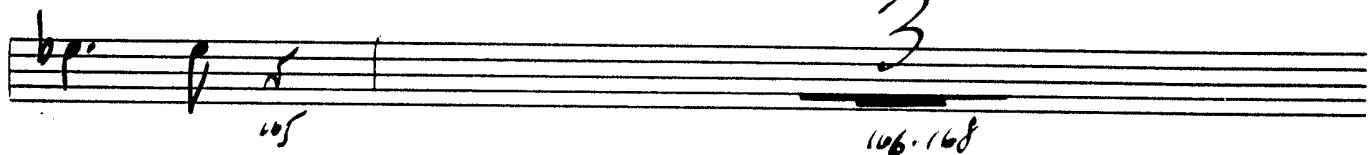
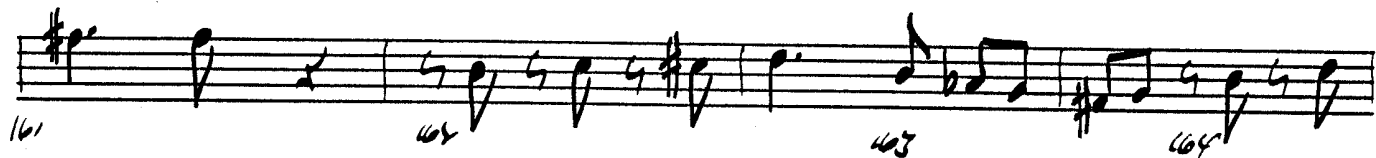

6. A AL2

6.

dit

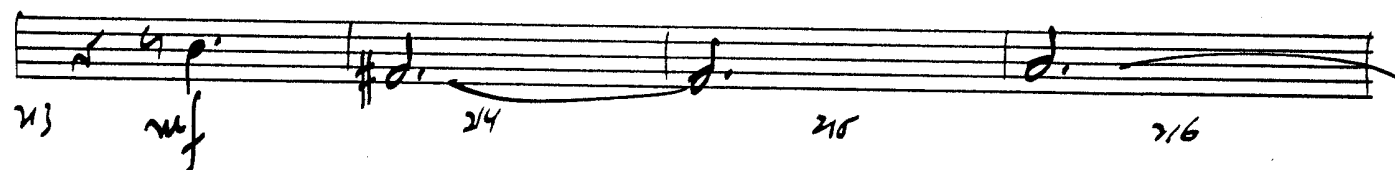
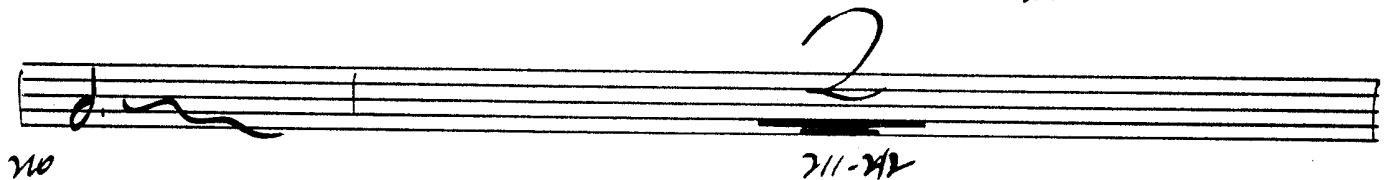
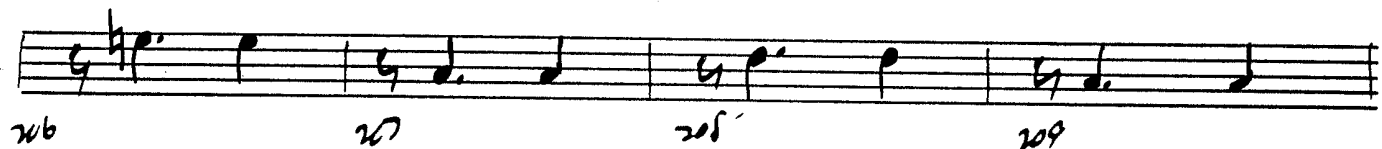
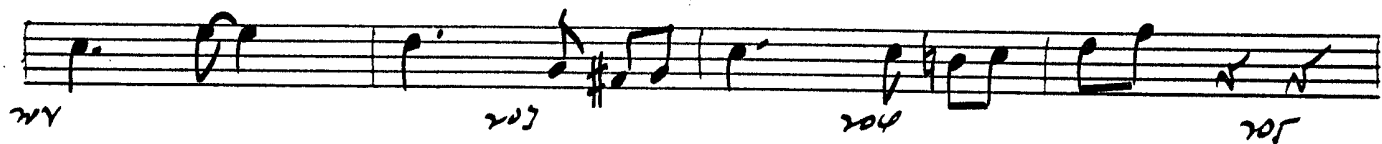
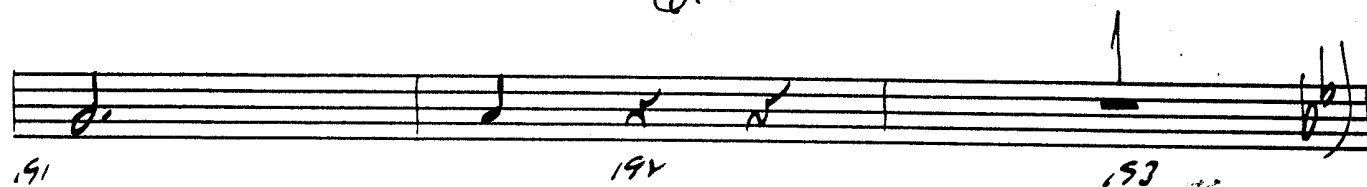

7A
AL-2

7,

dit

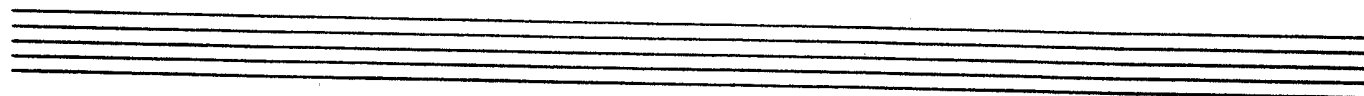
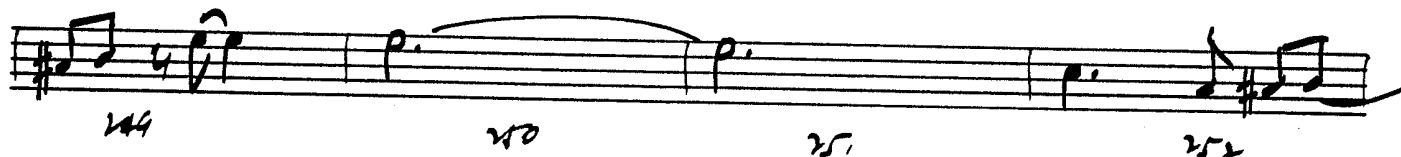

TENOR

1st TENOR

THE JITTERBUG WALTZ

WV. MIKE BARONE

2nd TEN

2.

S.T

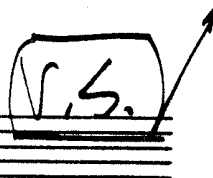
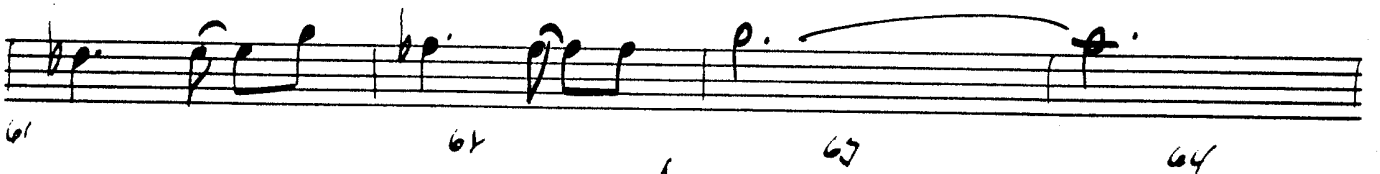
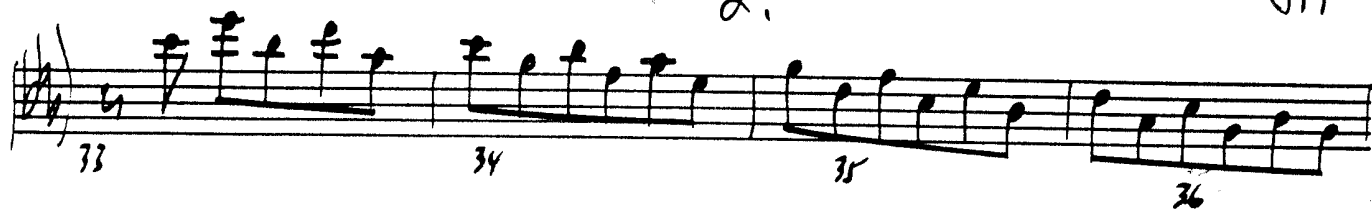

TRP

4.

515

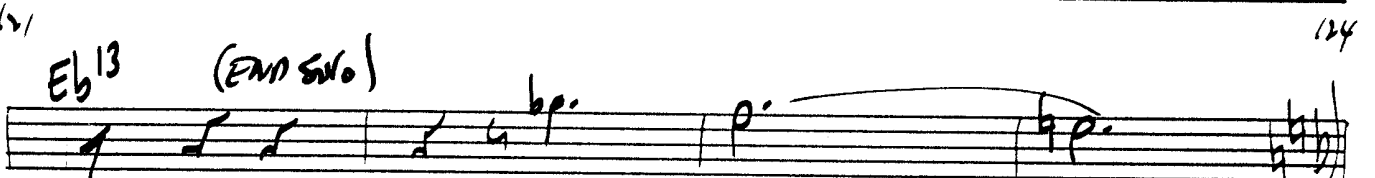
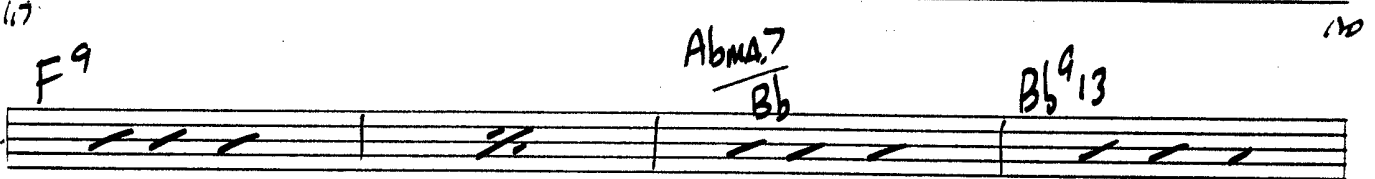
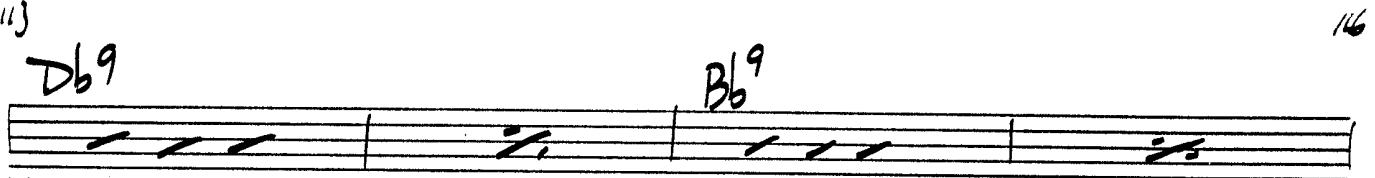
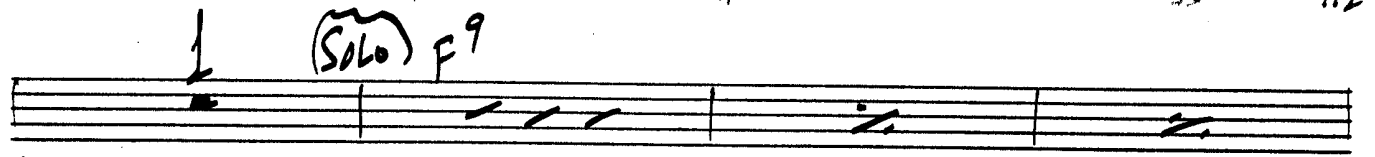

TS

TEN-1

5.

JIT

Measures 144, 150, 157, 152, 153, 155, 156, 157, 158, 159, 160, 161, 165, 166, 167, 168, 169, 170, 171, 172, 173, 174, 175, 176, 177, 178, 179, 180, 181, 182, 183, 184, 185, 186, 187, 188, 189, 190, 191, 192, 193.

Chords: Bb^9 , FMA^9 , $D6^9$, Am^7 , D^9 , G^9 , $E6^{13}$, C^9 , $Bbmaj^7$, C , C^9 .

16 TEN-1

F⁹ B⁹ Fm⁷/B^b G⁶ B^b⁹ 1 DIT

189 190 191 194 193

194 195 196 197

198 199 200 201

202 203 204 205

206 207 208 209

2

210 211-212

213 214

215 216

217 218

219 220

17

TEN-1

7.

JST

Measures: 213, 214, 215, 216, 217, 218, 219, 220, 221, 222, 223, 224, 225, 226, 227, 228, 229, 230, 231, 232, 233, 234, 235, 236, 237, 238, 239, 240, 241, 242, 243, 244, 245, 246, 247, 248, 249, 250, 251, 252.

T8 TEN1

8.

215

Lyrics:

The rose tree, the rose tree, the rose tree, the rose tree

The rose tree, the rose tree, the rose tree, the rose tree

2 TENOR

2ND TENOR

THE JITTERBUG WALTZ

MR. MIKE BARONE

21 18W 2

2.

JIT

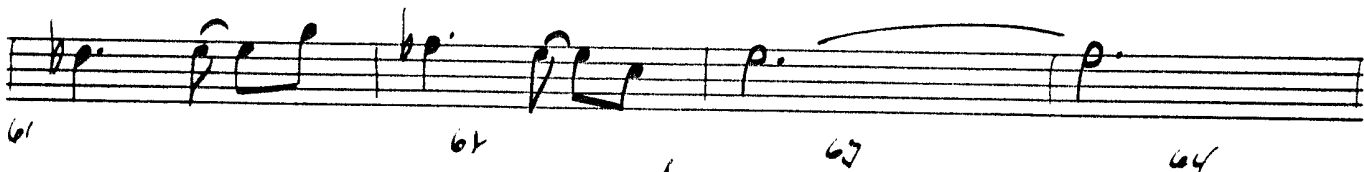
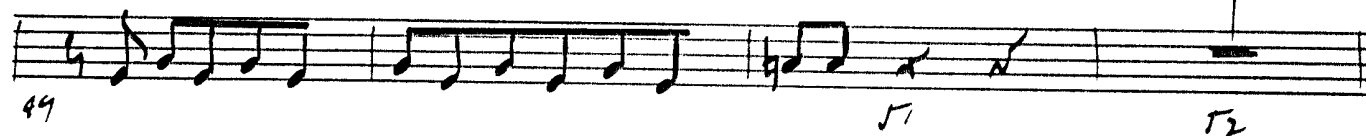
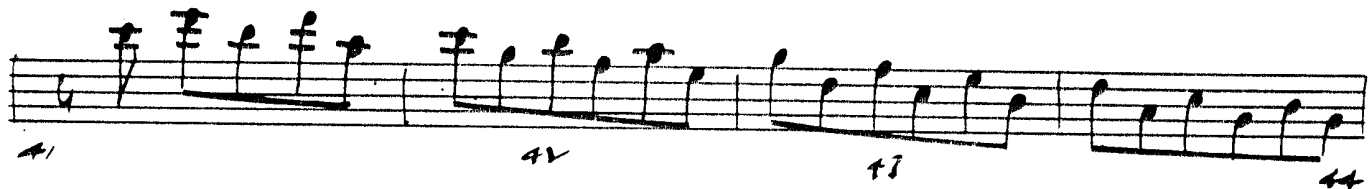
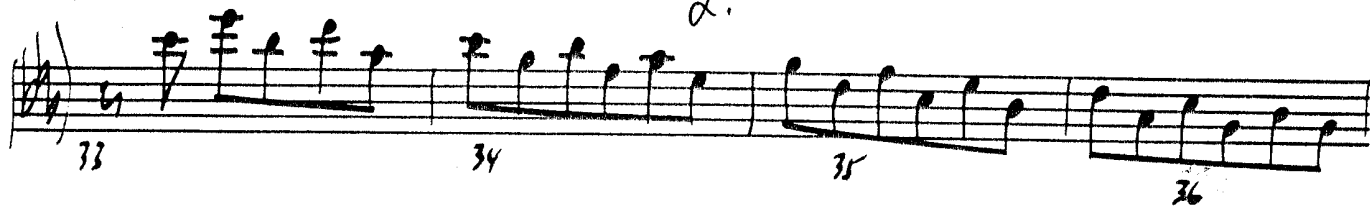

15. ✓

T3 15/11 2

3.

JIT

TP
TEN 2

4.

JIT

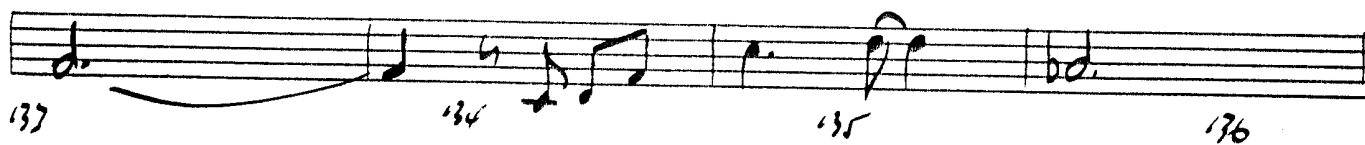
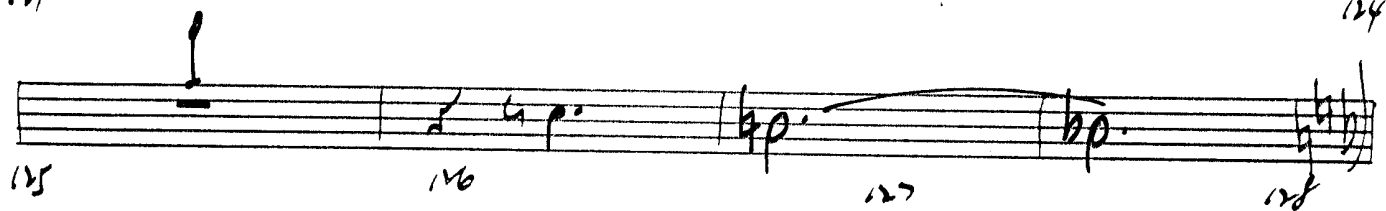
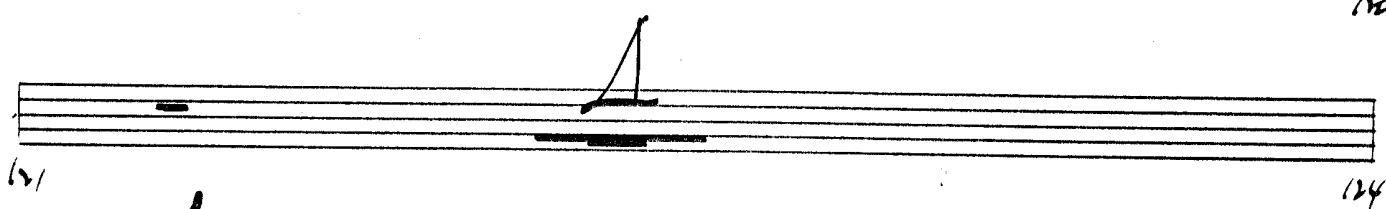
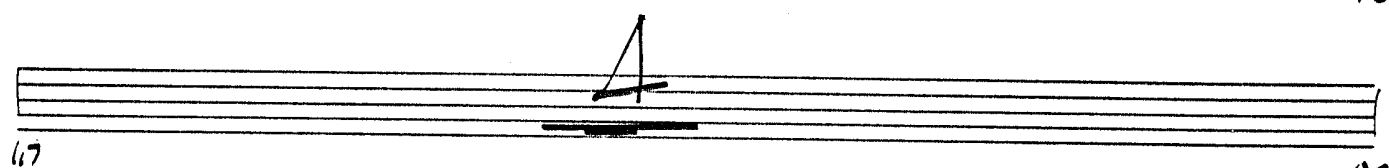
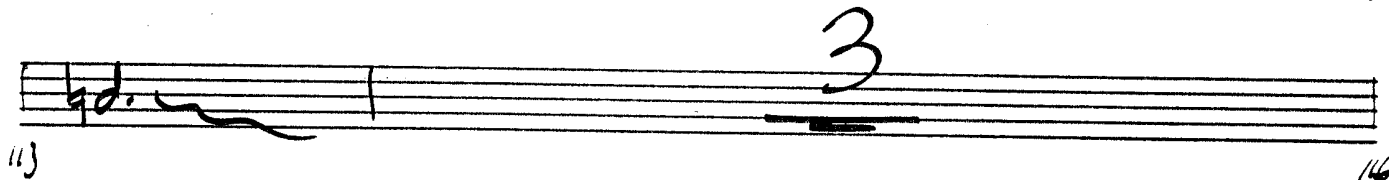

rr

TEN 2

5-

JIT

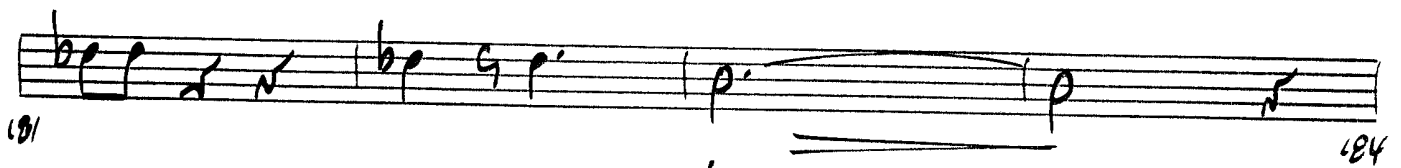
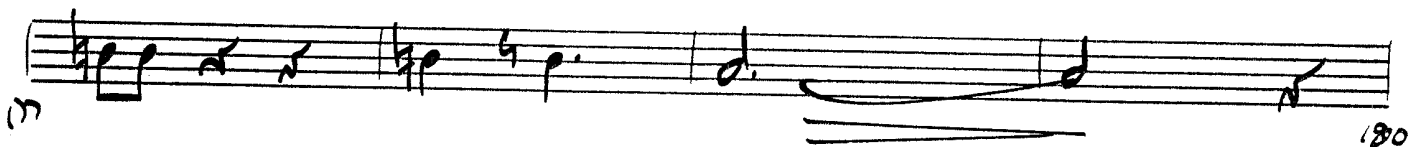
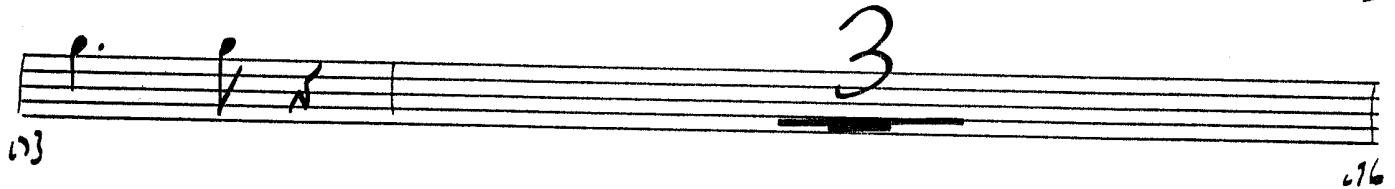
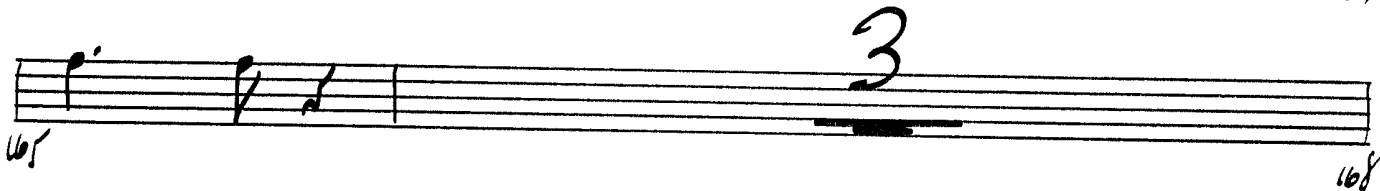
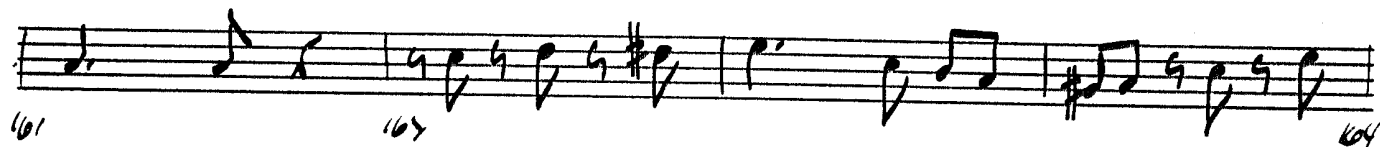
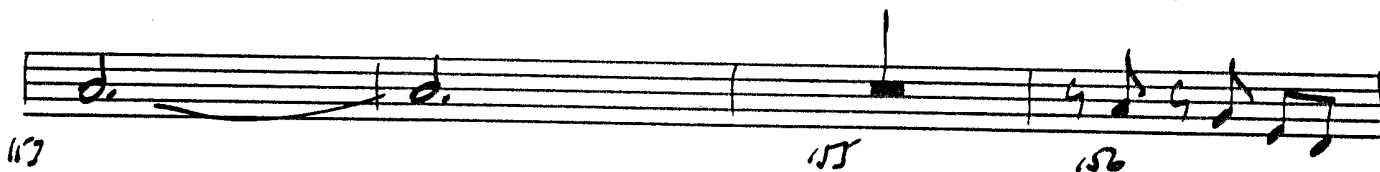

T6

TEN 2

6.

2.5

17

18W-2

7.

JIT

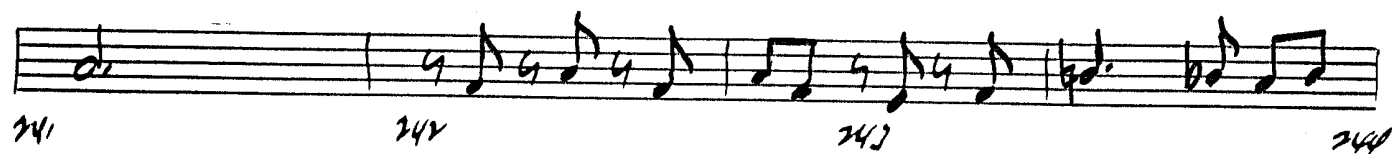
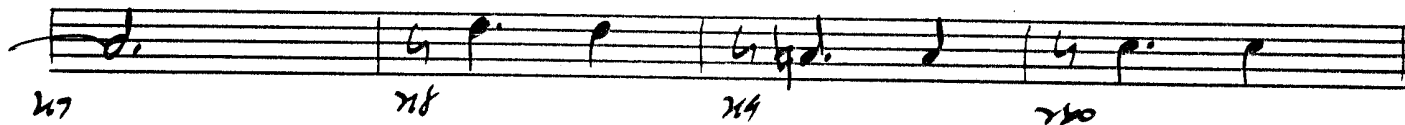
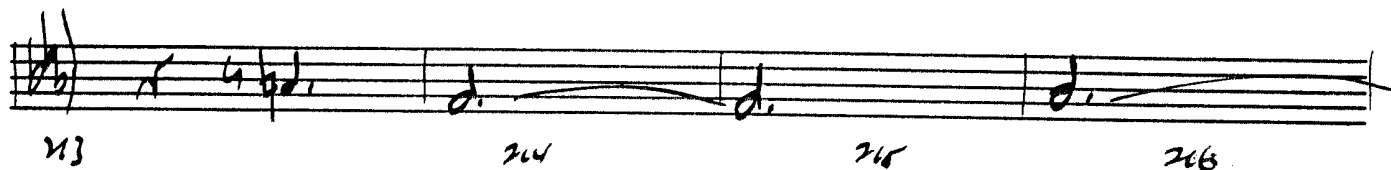

T8 TEN 2

8.

215

BARITONE SAX

THE JITTERBUG WALTZ

SAX

(SOPRANO)

ARR. MIKE BARONE

BARI 2c dit

33 34 35 36

37 38 39 40

41 42 43 44

45 46 47 48

49 50 51 52

53 54 55 56

57 58 59 60

61 62 63 64

65 66 67 68

69 70 71 72

(TO BARI.)

(BARI.)

#p. 4p.

B421

3.

5

11

73 74 75 76-80

81 82 83 84

85 86 87 88

89 90 91 92

93 94 95 96

97 98 99 100

101 102 103 104

105 106 107 108

109 110 111 112

113 114-124

B 921

4.

SIT

BARI

5.

3

JIT

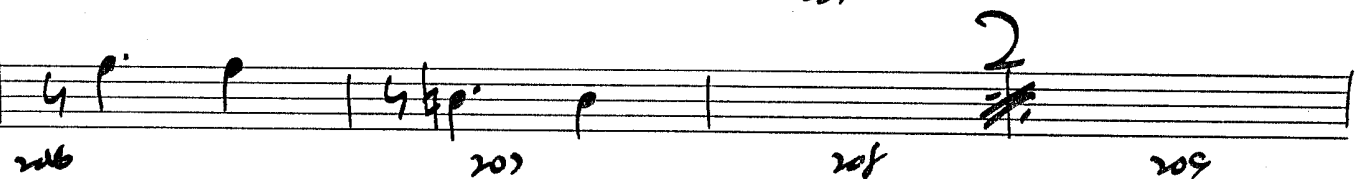
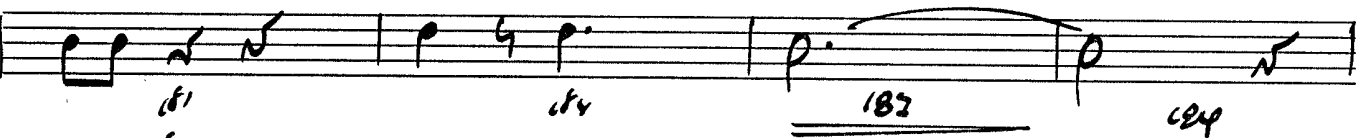
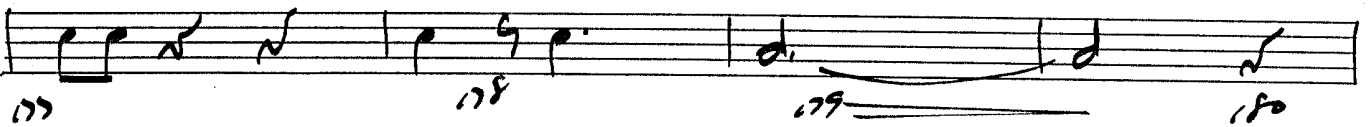
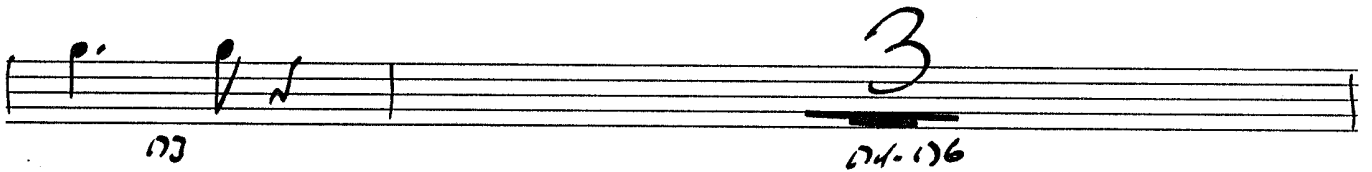
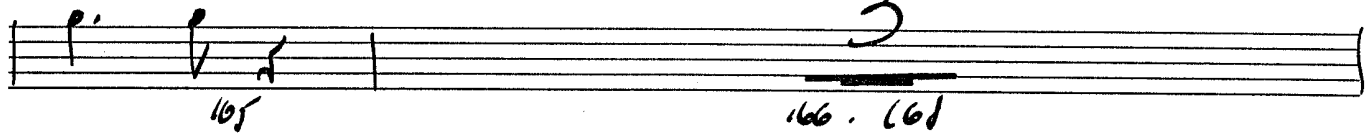

BAR.

215

2 6.

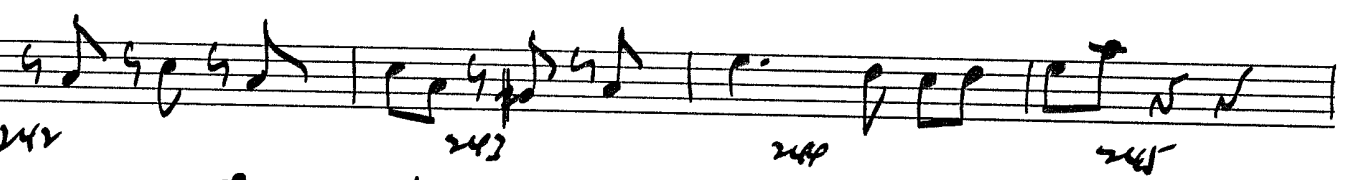
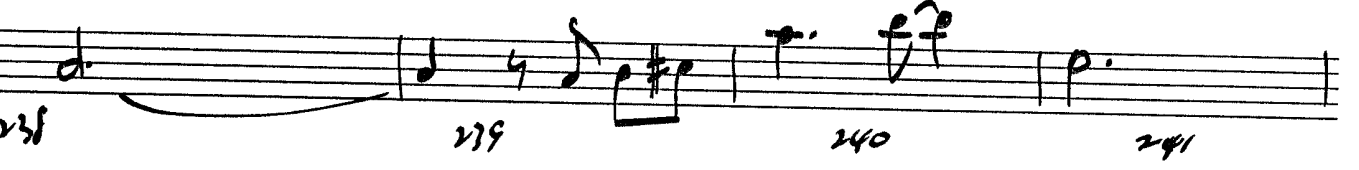
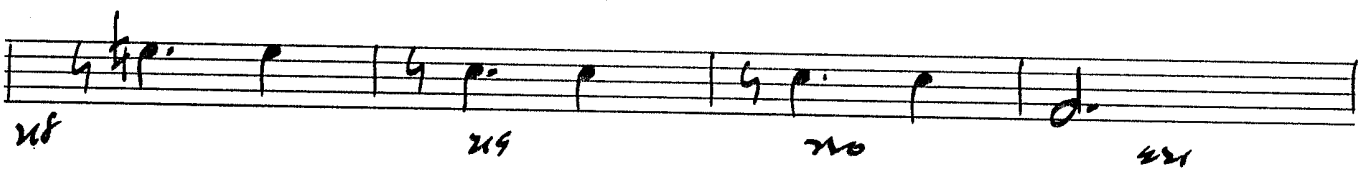
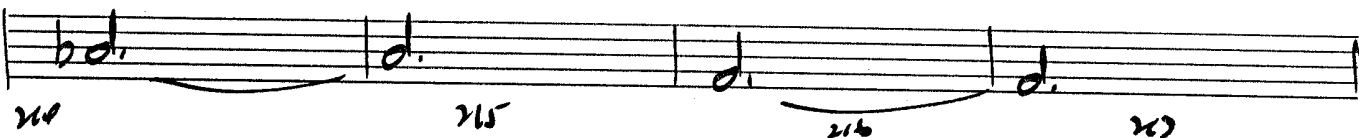
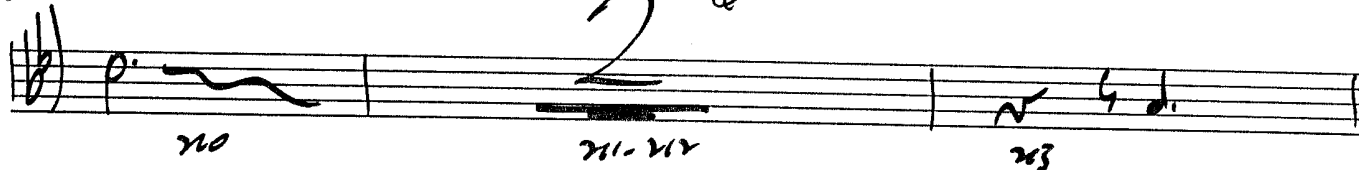

Bari

7.

2, 1

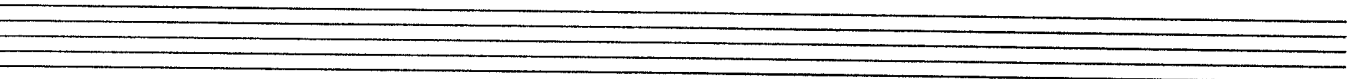
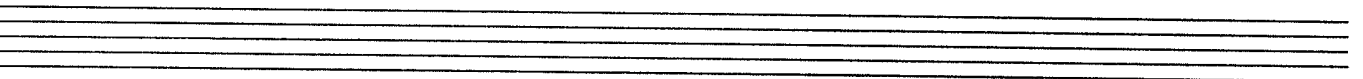
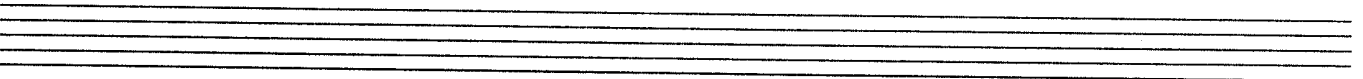
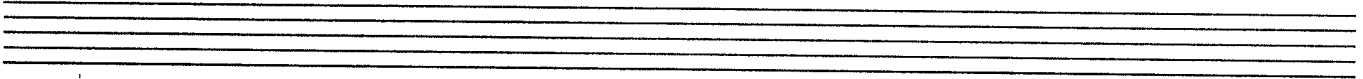
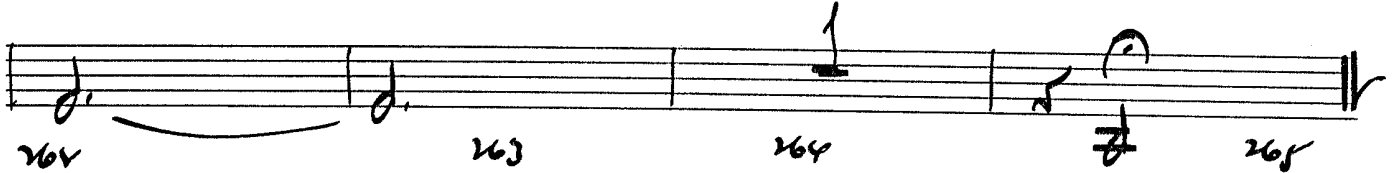
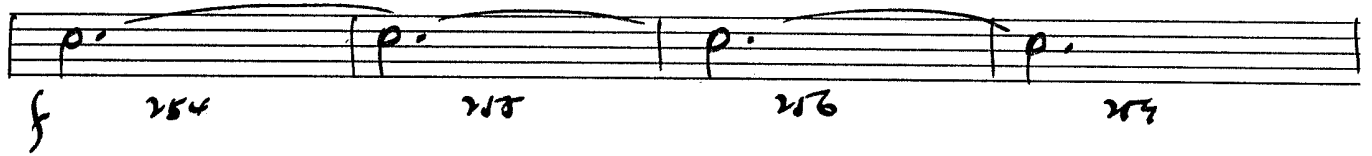

OPTIONAL
5TH TRPT

THE JITTERBUG WALTZ

BY MIKE BARONE

TRT-5
w/sx

21

217

Measure numbers: 33, 34, 35, 36, 37, 38, 39, 40, 41, 42, 43, 44, 45, 46, 47, 48, 49, 50, 51, 52, 53, 54, 55, 56, 57, 58, 59, 60, 61, 62, 63, 64, 65, 66, 67, 68, 69, 70, 71, 72.

Performance markings: (sx), (BRS).

TRT-6

3.

JIT

Staff 73: 73, 74, 75, 76

Staff 77: 77, 78, 79, 80

Staff 81: 81, 82, 83, 84

Staff 85: 85, 86, 87, 88

Staff 89: 89, 90, 91, 92

Staff 93: (END) 93, 94, 95, 96

Staff 97: 97, 98, 99, 100

Staff 101: 101, 102, 103, 104

Staff 105: 105, 106, 107, 108

Staff 109: 109, 110, 111, 112

TRT-6

4.

215

(T. Solo)

113 114 115 116

117 118 119 120

121 122 123 124

125 126 127 128

Chord symbols: Db^9 , Bb^9 , F^9 , AbMA^7/Bb , $\text{Bb}^9/13$

129 130 131 132

133 134 135 136

137 138 139 140

141 142 143 144

145 146 147 148

149 150 151 152

TRT-5

5.

JIT

Measure numbers: 153, 154, 155, 156, 157, 158, 159, 160, 161, 162, 163, 164, 165, 166, 167, 168, 169, 170, 171, 172, 173, 174, 175, 176, 177, 178, 179, 180, 181, 182, 183, 184, 185, 186, 187, 188, 189, 190, 191, 192.

Staff 1: (193) (194) (195) (196) (197) (198) (199) (200) (201)

Staff 2: (202) (203) (204) (205)

Staff 3: (206) (207) (208) (209)

Staff 4: F9 (210) (211) (212) (213)

Staff 5: Db9 (214) (215) (216) (217)

Staff 6: F9 (218) (219) (220) (221)

Staff 7: Am7-5 (222) (223) (224) (225)

Staff 8: (w/4's) (226) (227) (228) (229)

Staff 9: (230) (231) (232) (233)

Chord symbols: F9, Db9, F9, Fm7, Bb9, Am7-5, (w/4's).

Measure numbers: 193, 194, 195, 196, 197, 198, 199, 200, 201, 202, 203, 204, 205, 206, 207, 208, 209, 210, 211, 212, 213, 214, 215, 216, 217, 218, 219, 220, 221, 222, 223, 224, 225, 226, 227, 228, 229, 230, 231, 232, 233.

TRT-5

7.

JIT

Measure numbers: 234, 235, 236, 237, 238, 239, 240, 241, 242, 243, 244, 245, 246, 247, 248, 249, 250, 251, 252, 253, 254, 255, 256, 257, 258, 259, 260, 261, 262, 263, 264, 265.

Annotations: (BR), SECTION, (TRT), (DE).

TRUMPET

THE JITTERBUG WALTZ

TRAP

MR. MIKE BARONE

3/4

16

1-16

11

17-27

28

29

30

31

32

33

34-36

3

37

mf

38

39

40

41

42

43

44

45

46

47

48

49

50

51

52

TR 1-1

2.

211

Measures and dynamics marked:

- 53: *p*
- 54
- 55
- 56
- 57
- 58
- 59
- 60
- 61
- 62-64
- 65
- 66
- 67
- 68
- 69
- 70
- 71
- 72
- 73
- 74
- 75
- 76
- 77
- 78
- 79
- 80
- 81
- 82
- 83
- 84
- 85
- 86
- 87
- 88
- 89
- 90
- 91
- 92

105-1

3.

3, 5

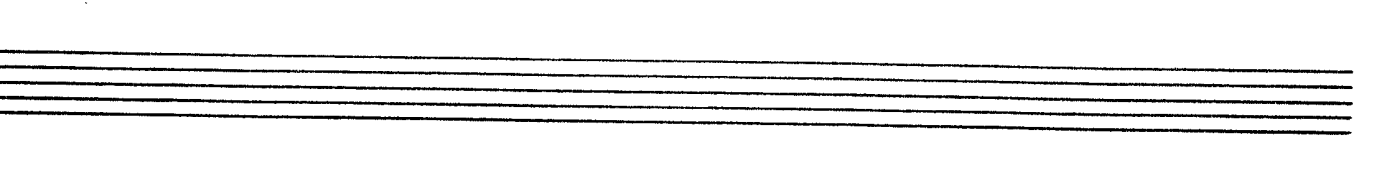
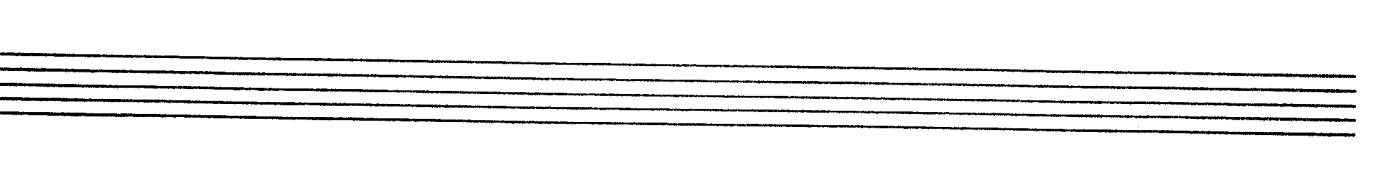
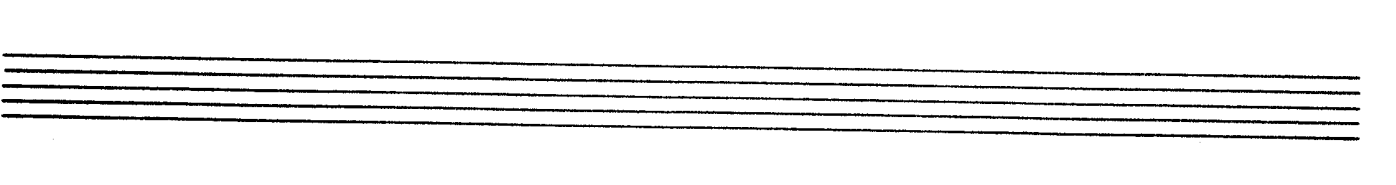
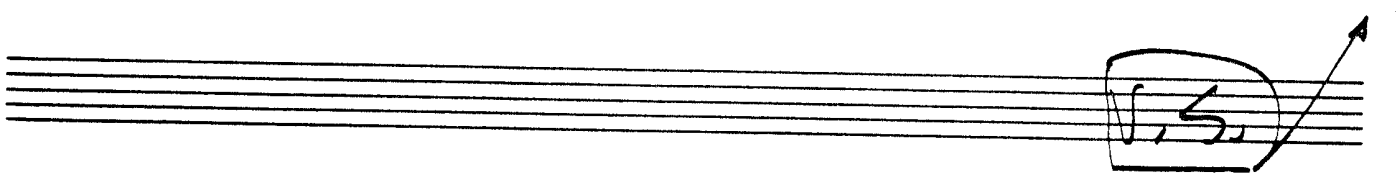
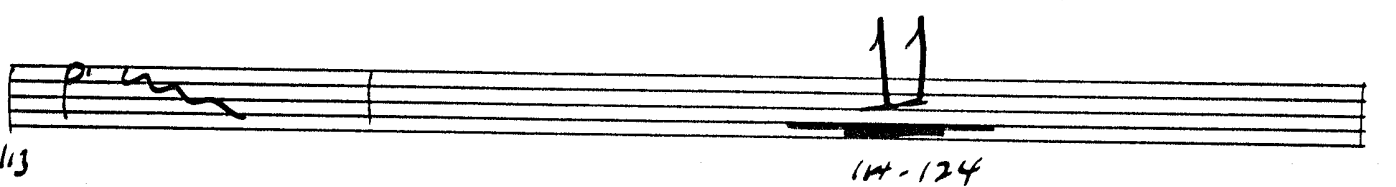
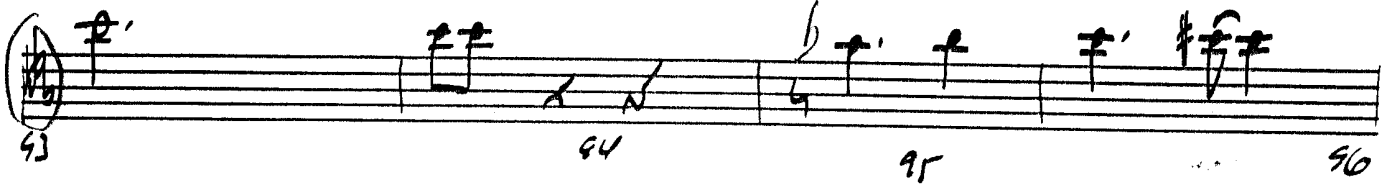

trp-1

4.

dit

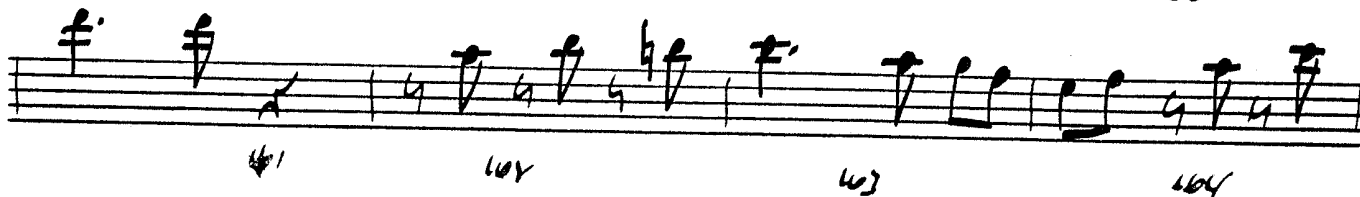
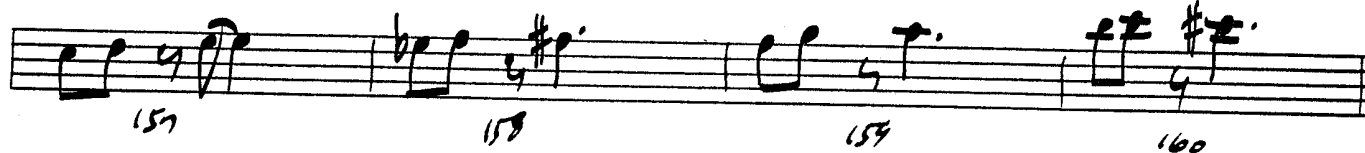
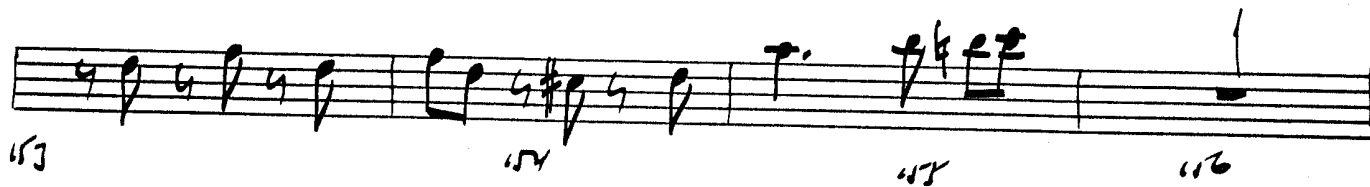
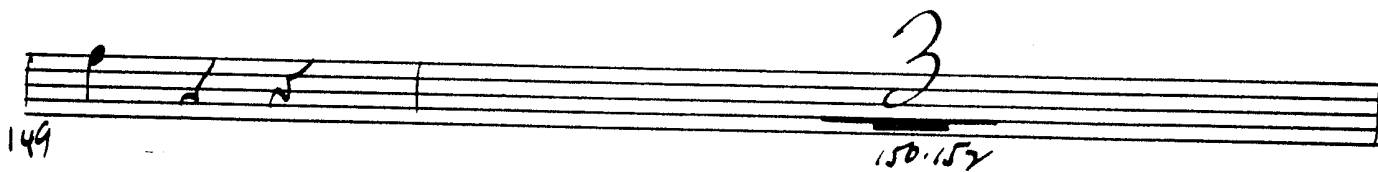
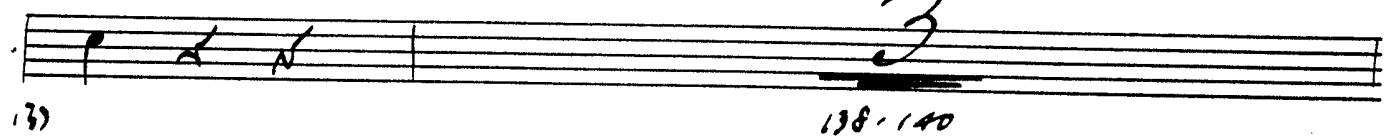
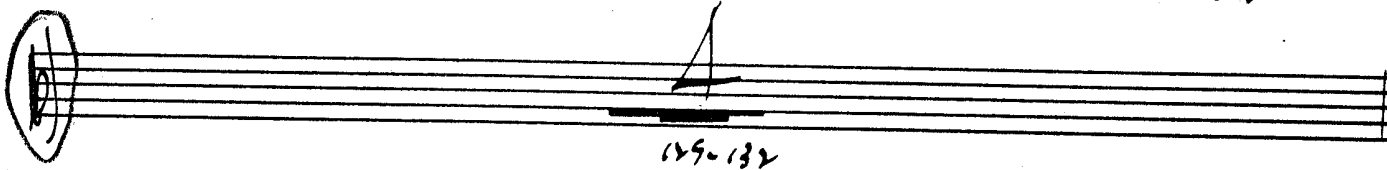
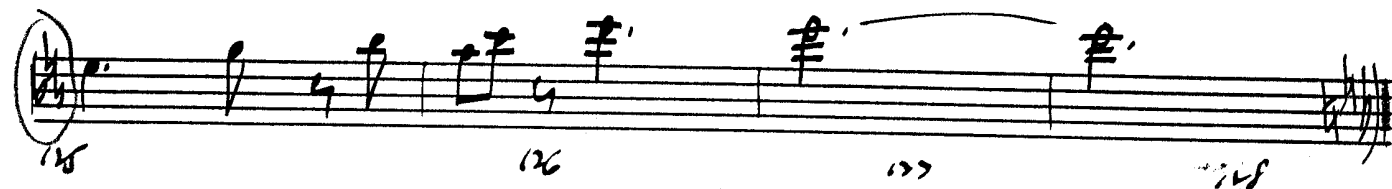

د.ک

TR 1

6.

2, 1

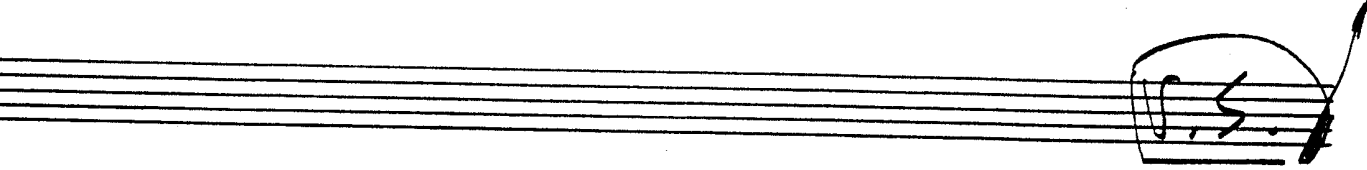
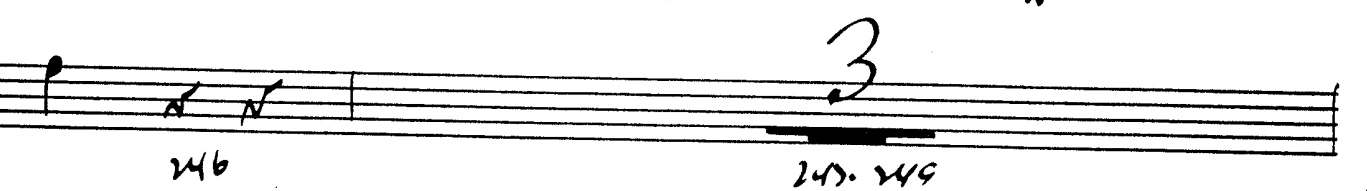
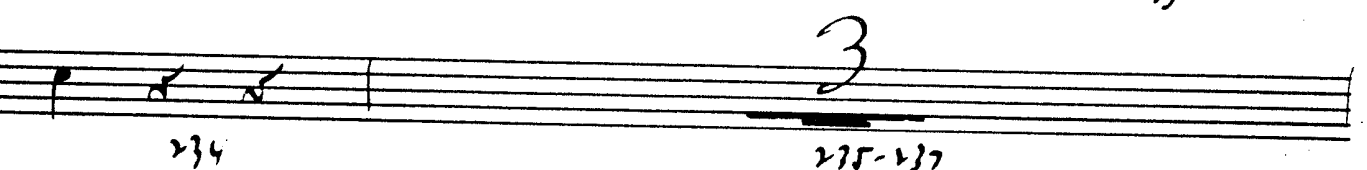
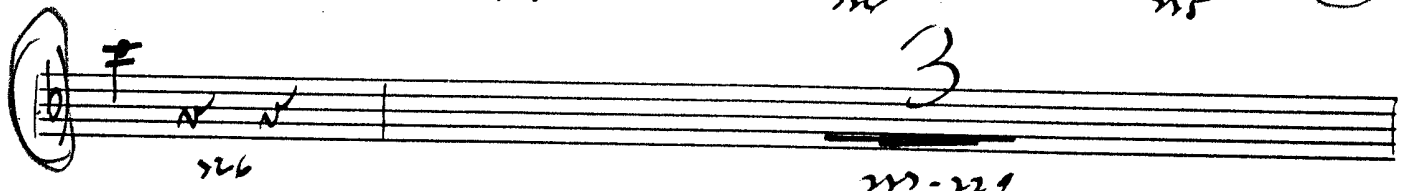
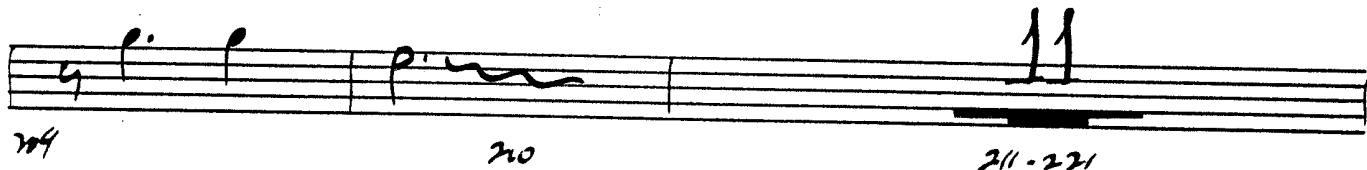
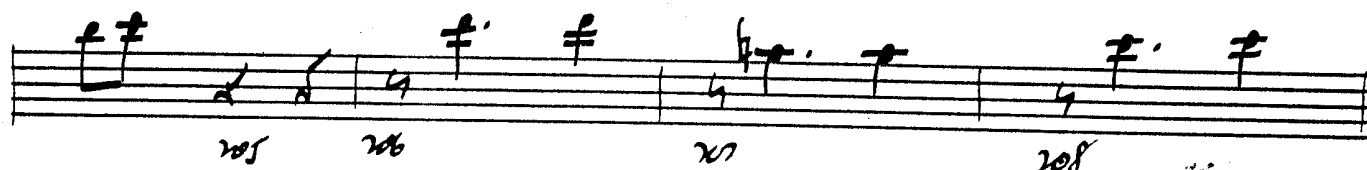

+ R. 1

7.

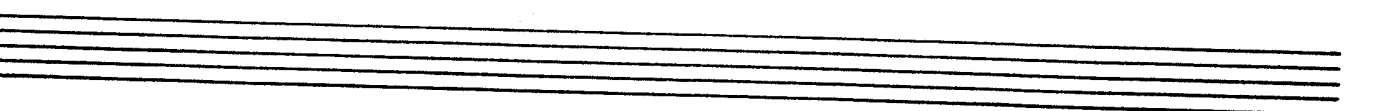
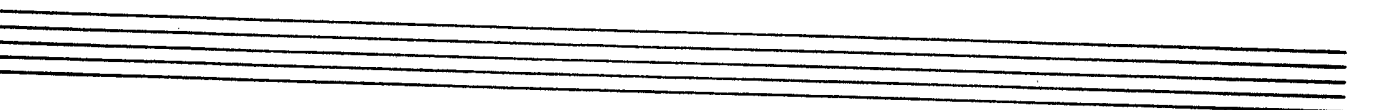
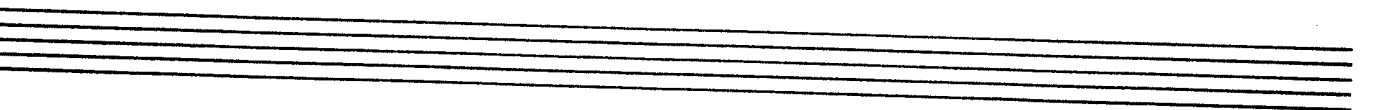
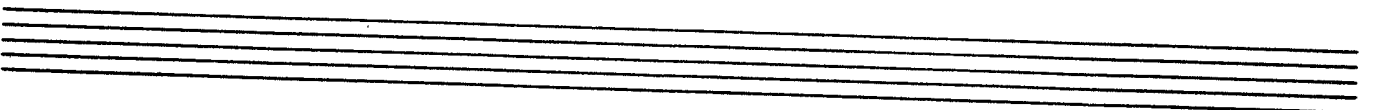
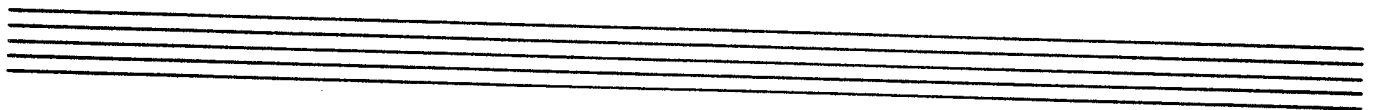
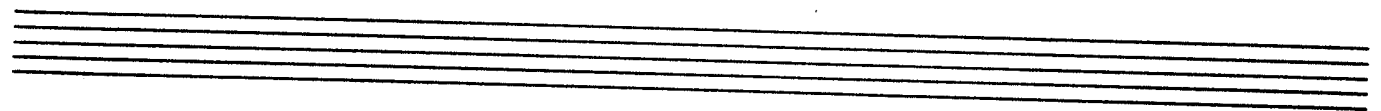
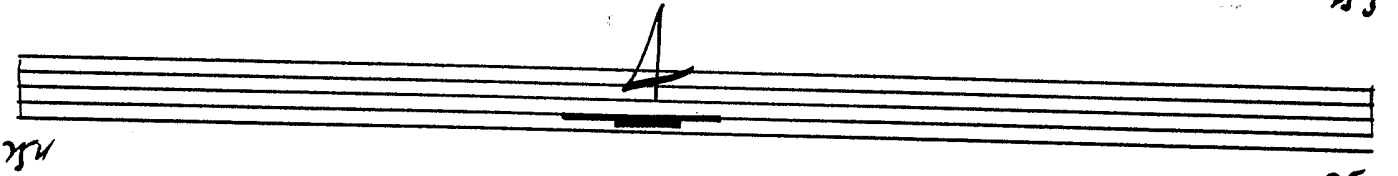
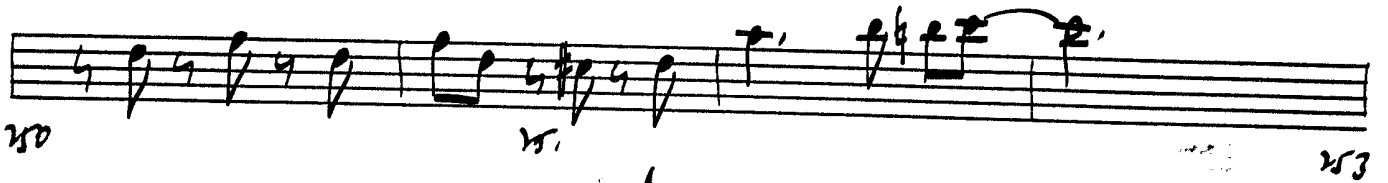

2nd TRUMPET

THE JITTERBUG WALTZ

2nd TRPT

MR. MIKE BARONE

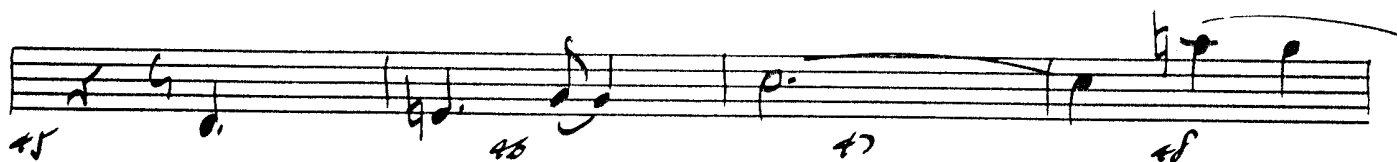
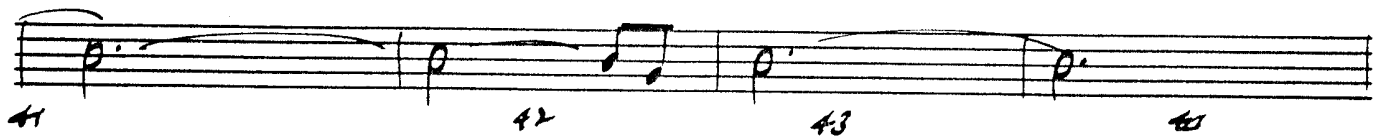
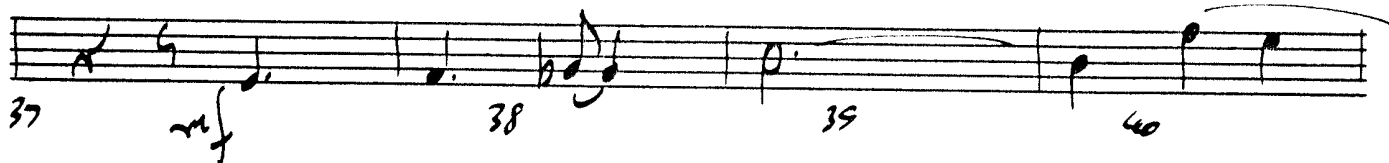
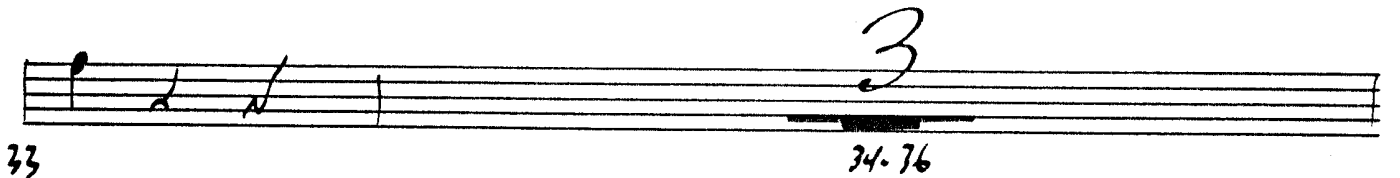
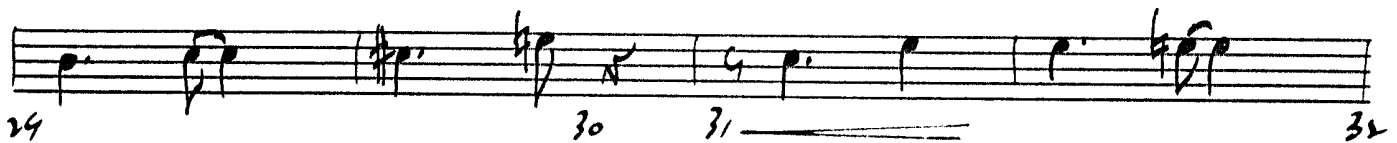
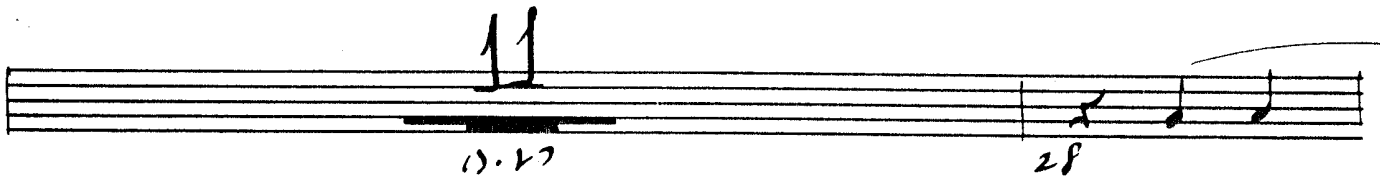

ТНТ 2

2.

ДТ

Measure numbers: 53, 54, 55, 56, 57, 58, 59, 60, 61, 62-64, 65, 66, 67, 68, 69, 70, 71, 72, 73, 74, 75, 76, 77, 78, 79, 80, 81, 82, 83, 84, 85, 86, 87, 88, 89, 90, 91, 92.

TRT-2

3.

dit

Four empty musical staves. A circled signature or initials are written on the first staff, with an arrow pointing upwards and to the right.

TR5-2

4.

517

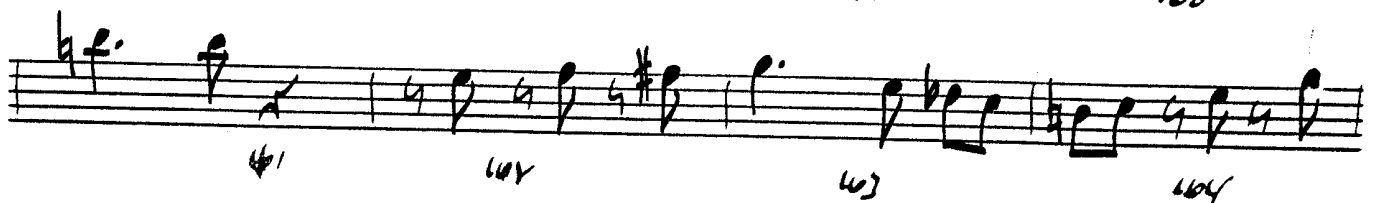
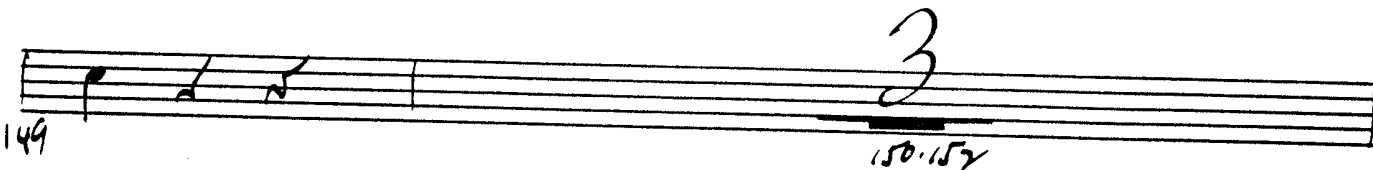
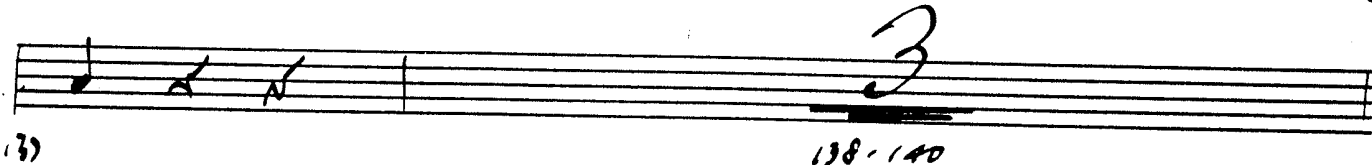
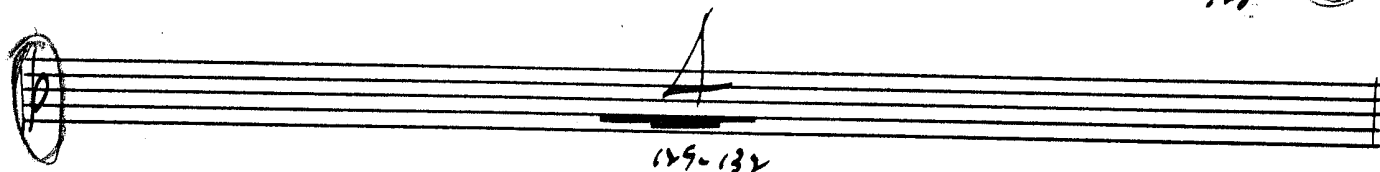
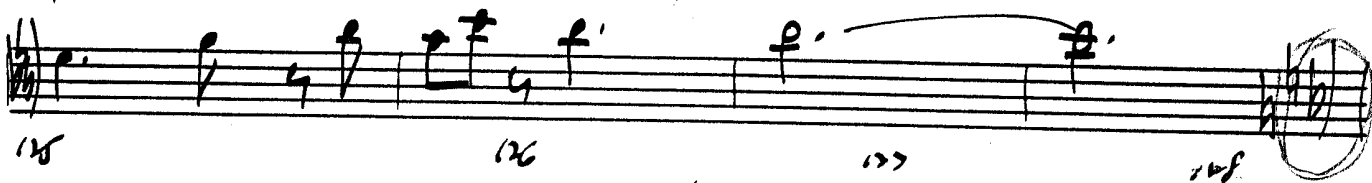

TRT-2

5.

dit

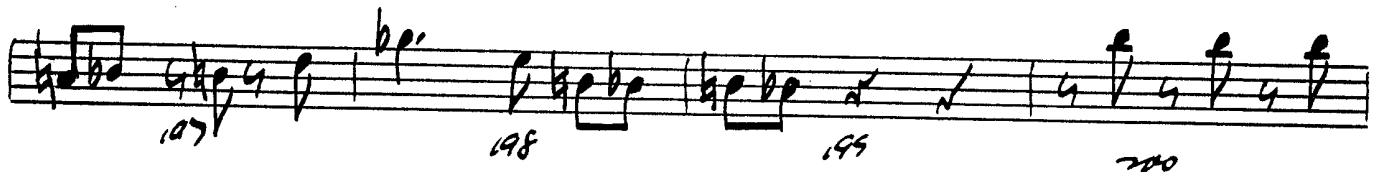
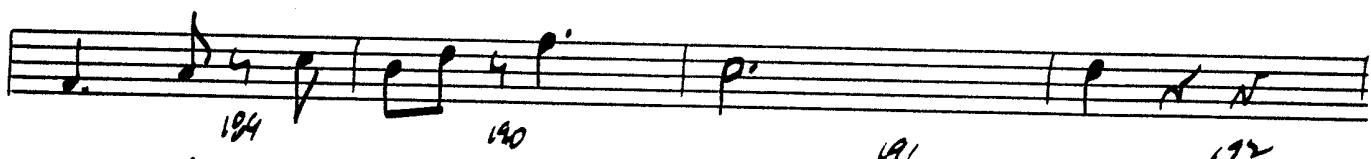
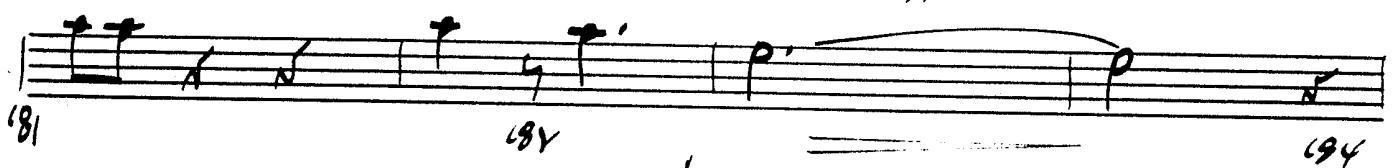
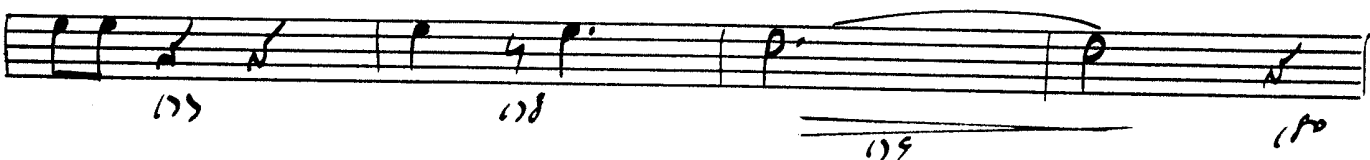
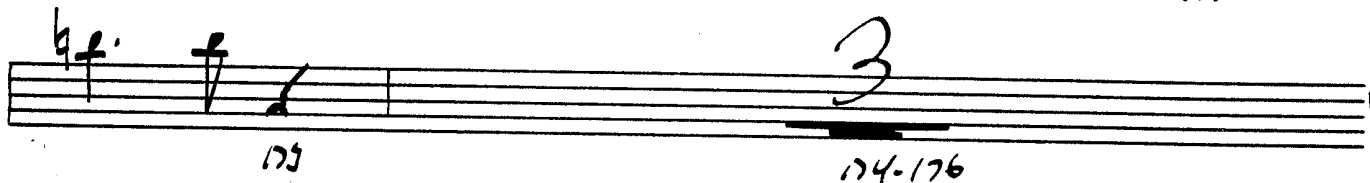
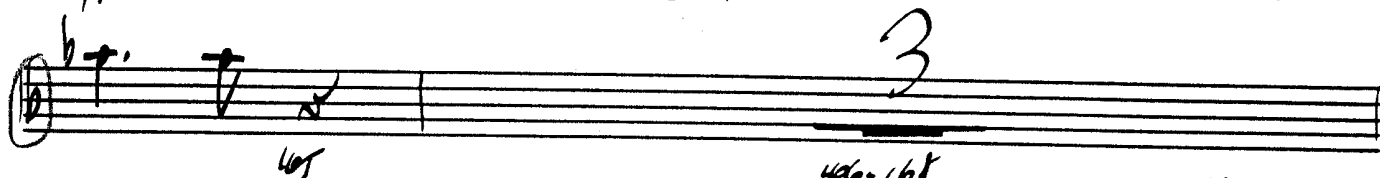

TRT-2

6c

215

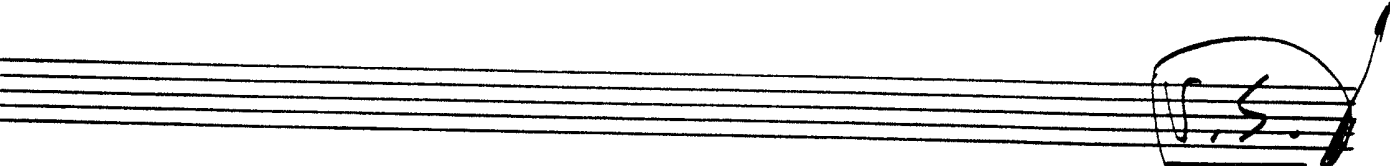
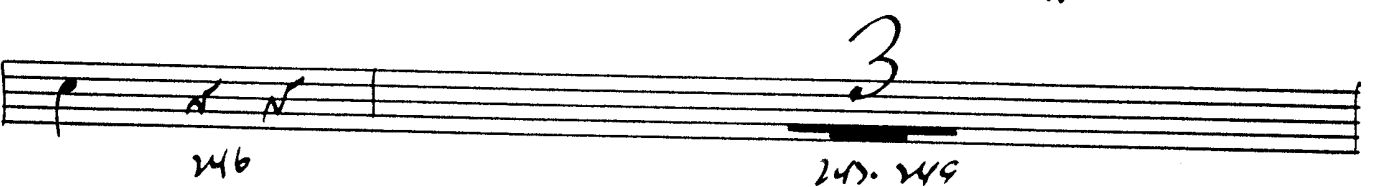
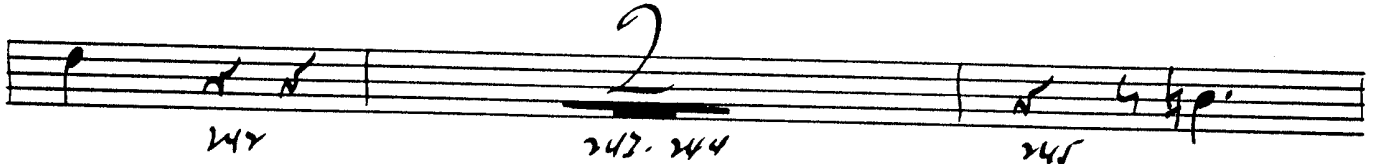
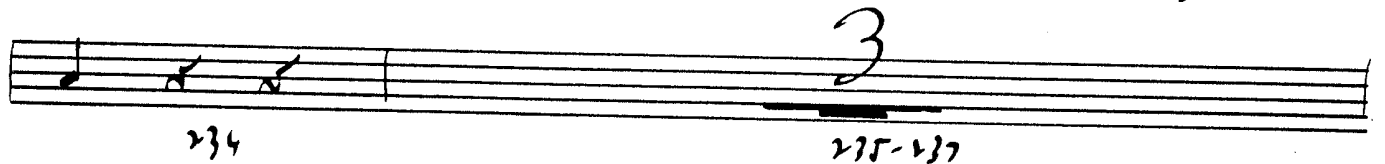
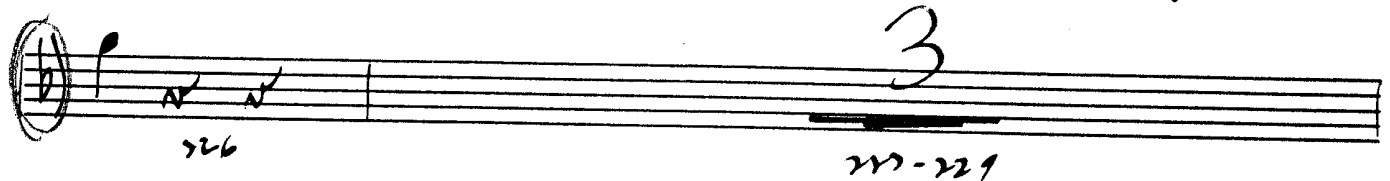
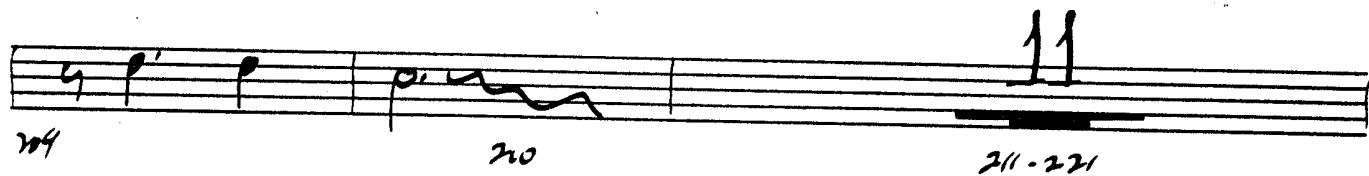
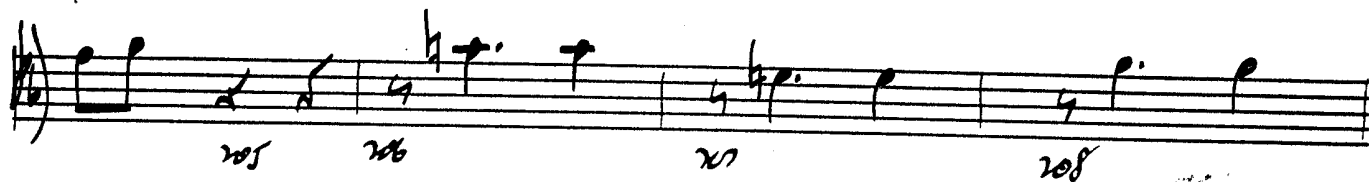

~~185-2~~
185-2

7.

217

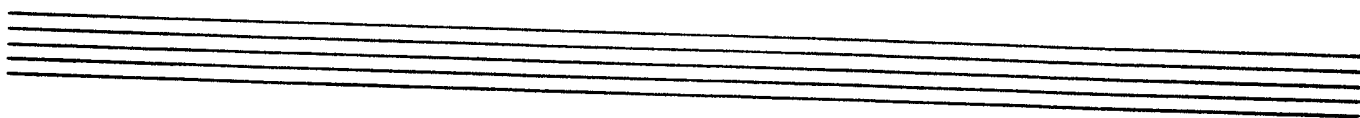
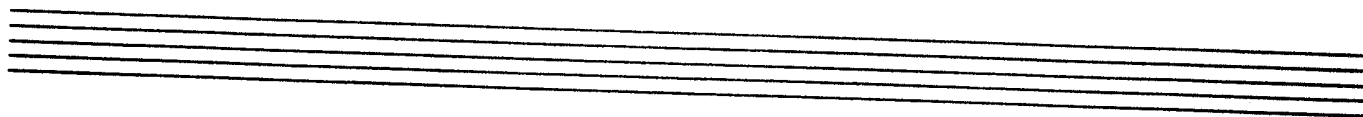
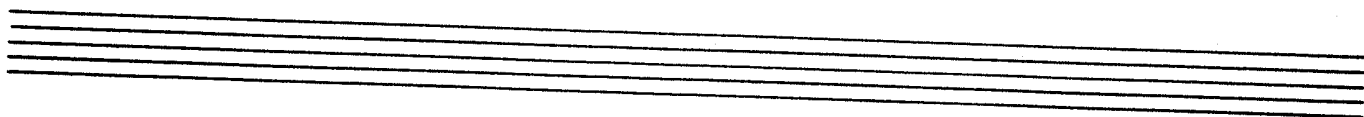
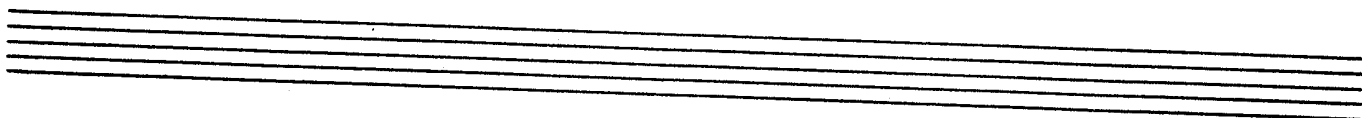
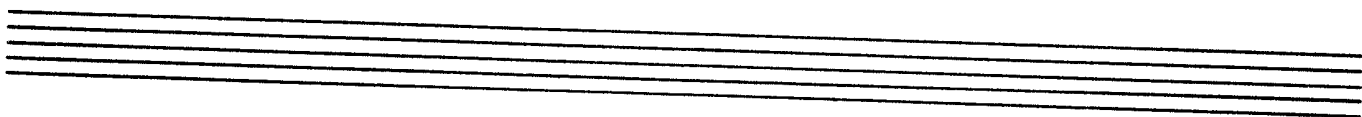
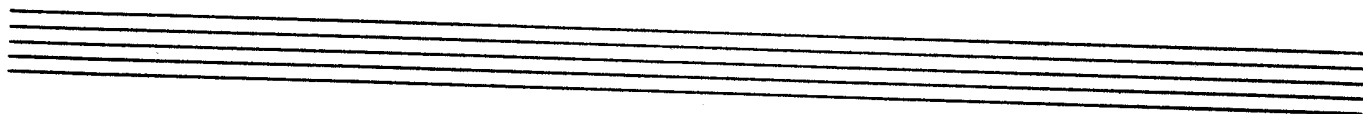
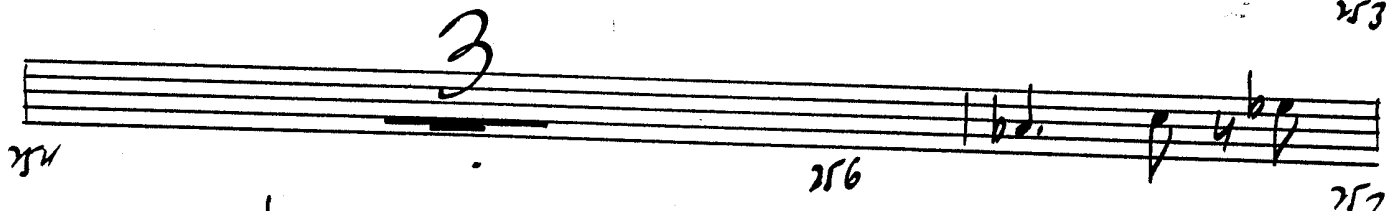

3 TRUMPET

3RD TRPT

THE JITTERBUG WALTZ

BY: MIKE BARONE

6/8 3/4

16

1-16

11

17-27

28

29

30

31

32

33

3

34-36

37

mf

38

39

40

41

42

43

44

45

46

47

48

49

50

51

52

TRT-3

2:

dit

Measure numbers: 53, 54, 55, 56, 57, 58, 59, 60, 61, 62-64, 65, 66, 67, 68, 69, 70, 71, 72, 73, 74, 75, 76, 77, 78, 79, 80, 81, 82, 83, 84, 85, 86, 87, 88, 89, 90, 91, 92.

TRT3

3.

JIT

93 94 95 96

97 98 99 100

101 102 103 104

105 106 107 108

109 110 111 112

113

11

114-124

f, 5.

TRT 3

41

217

1RT-3

5.

dit

TRT-3

6.

215

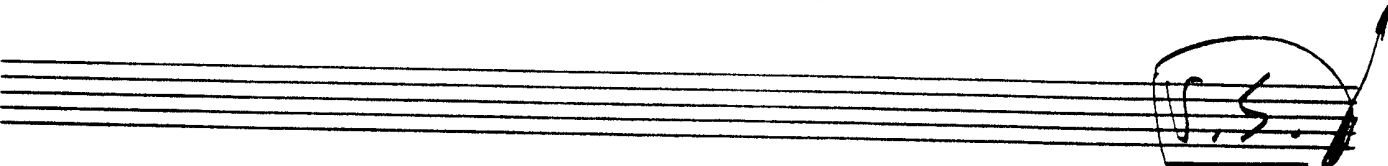
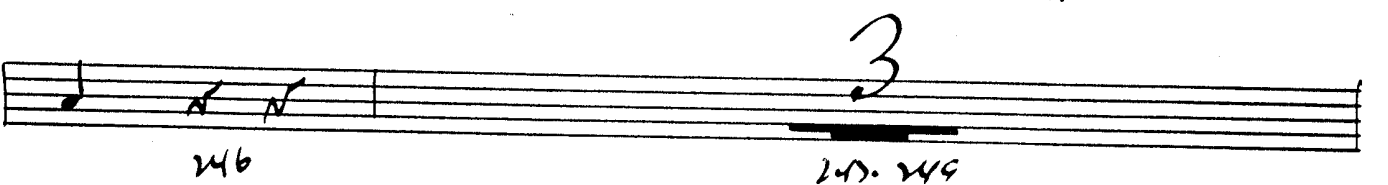
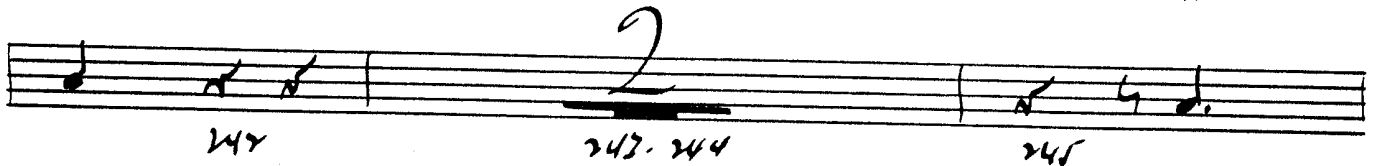
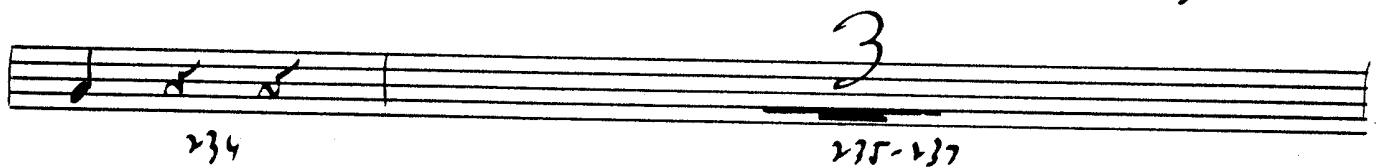
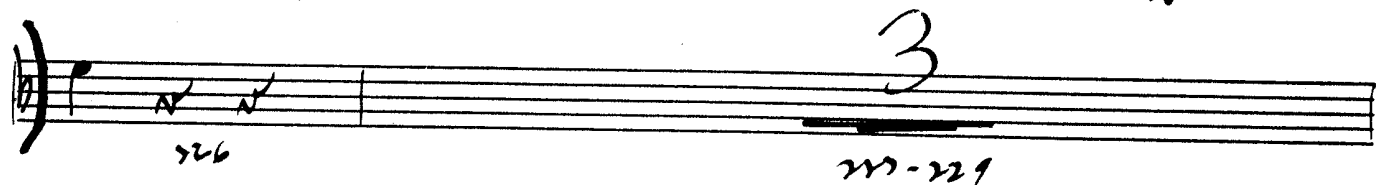
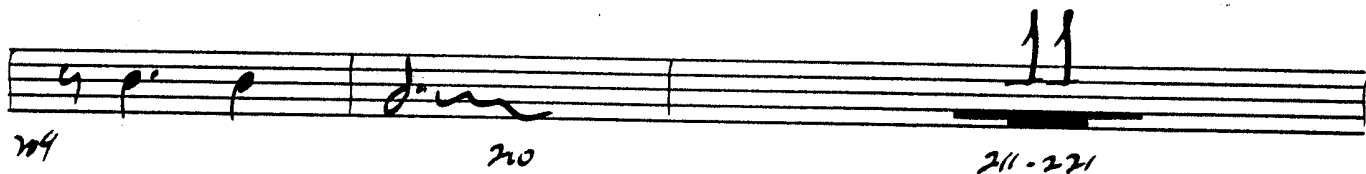
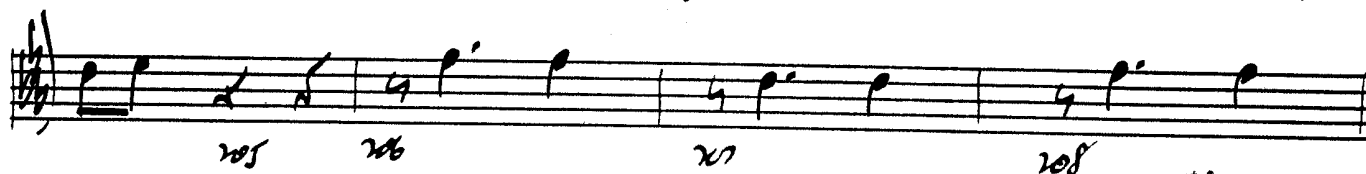

TR 3

2.

2, 1

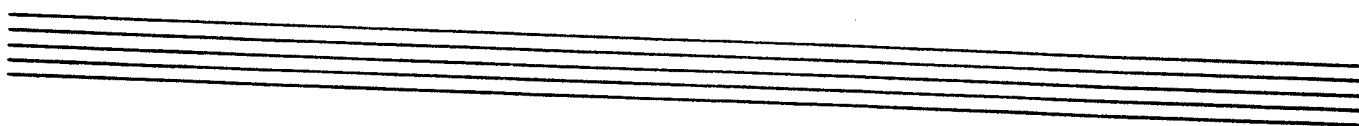
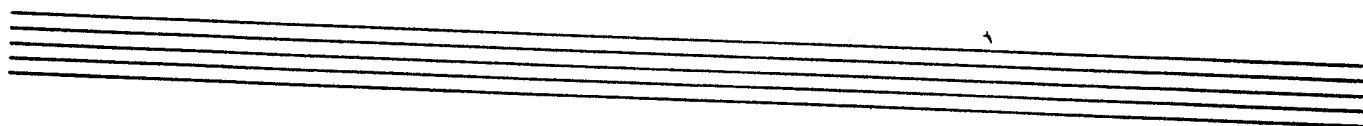
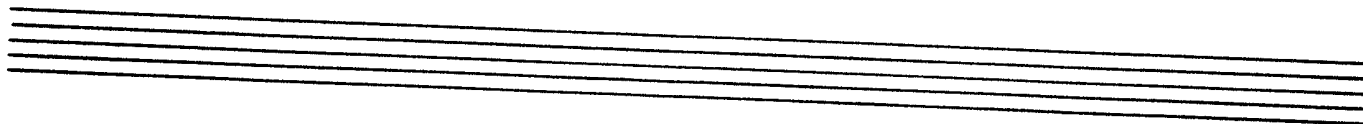
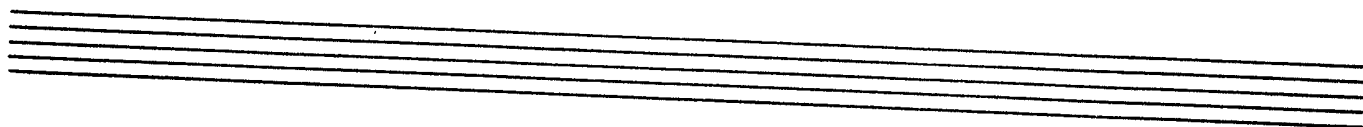
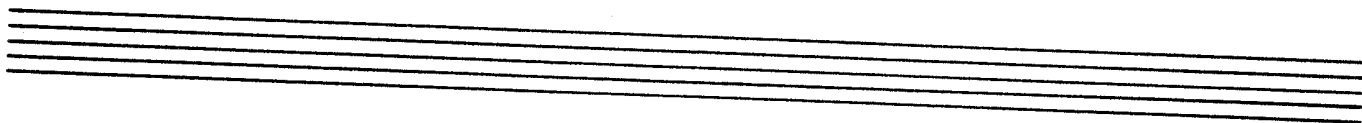
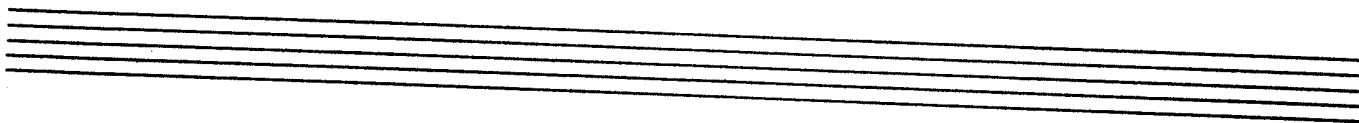
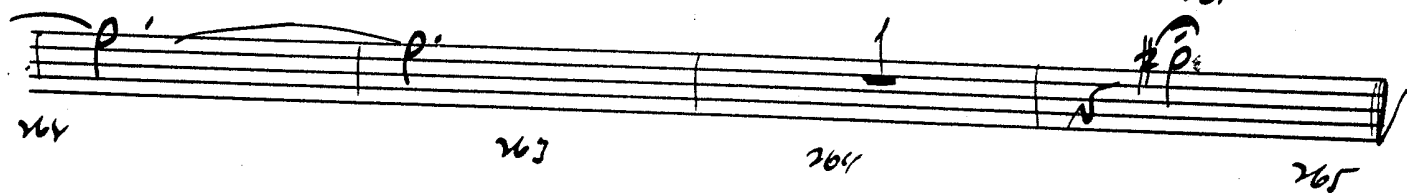
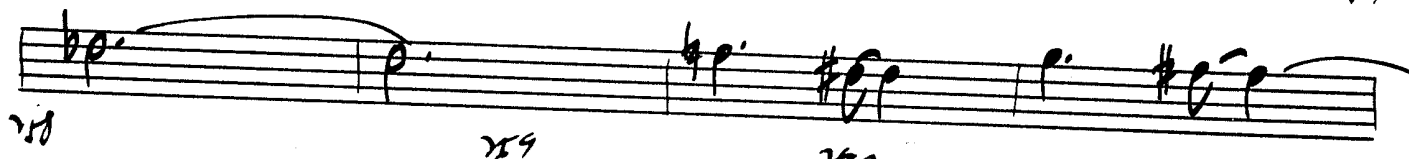
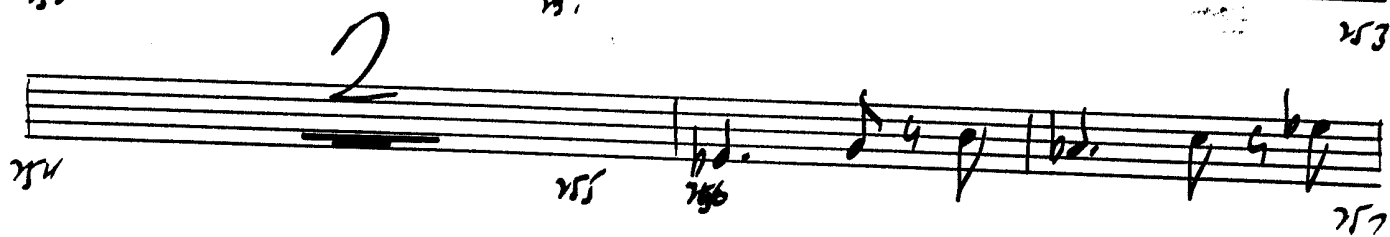
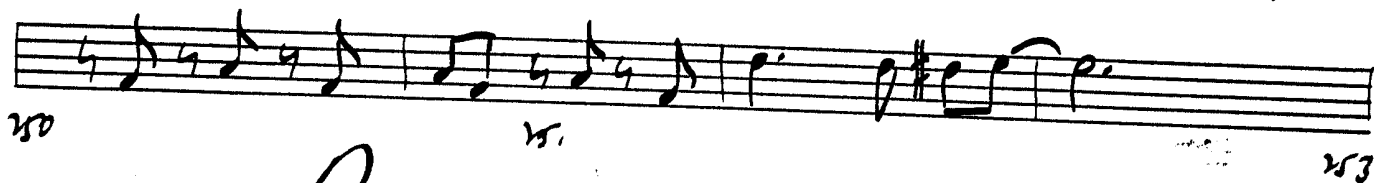

1st Trumpet

with TRPT

THE JITTERBUG WALTZ

arr. MIKE BARONE

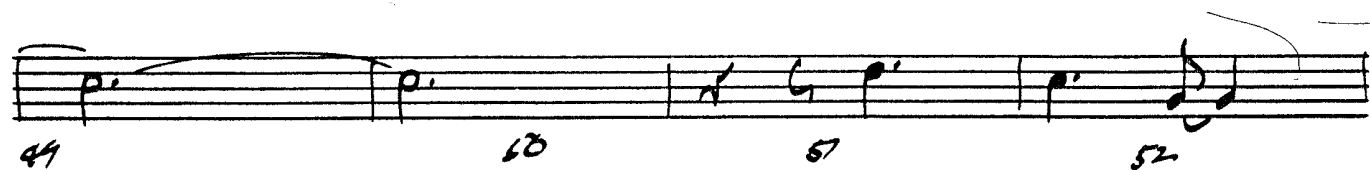
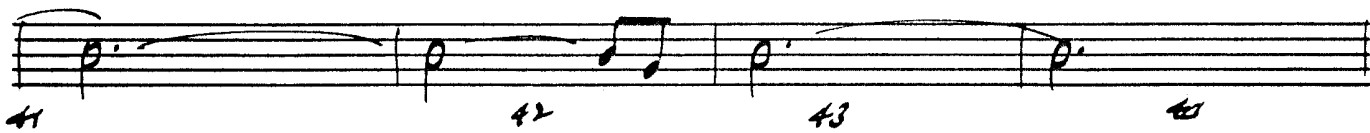
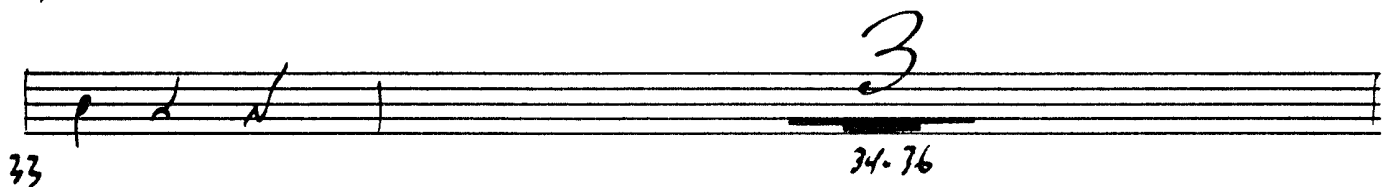
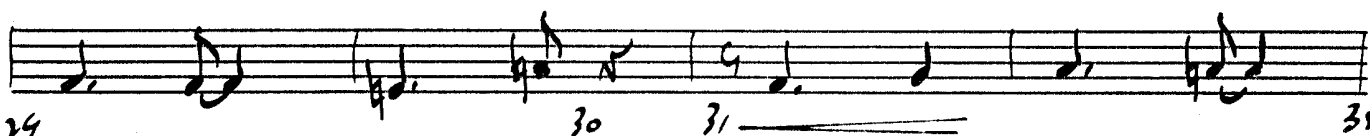
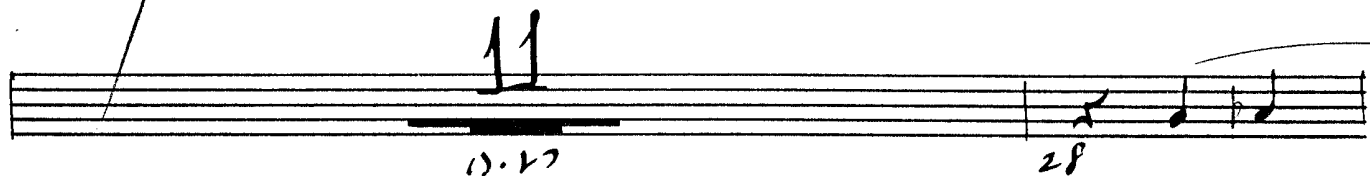
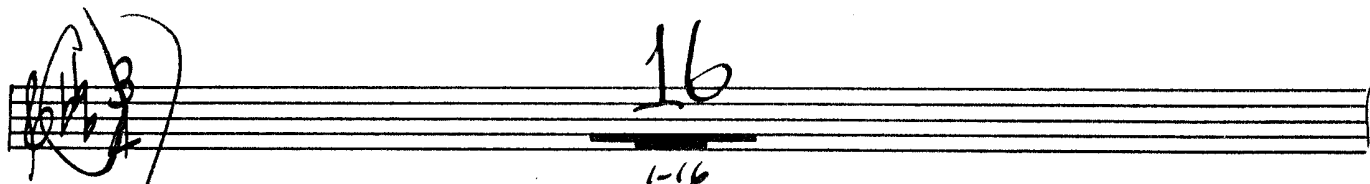

TRT-4

2

217

7 1 5 4

3.

2 1 5

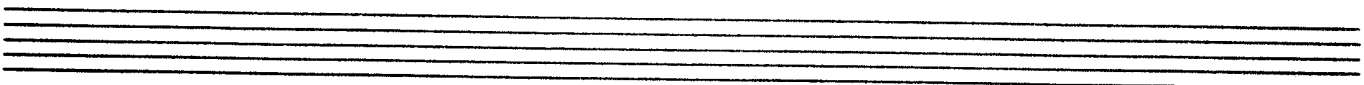
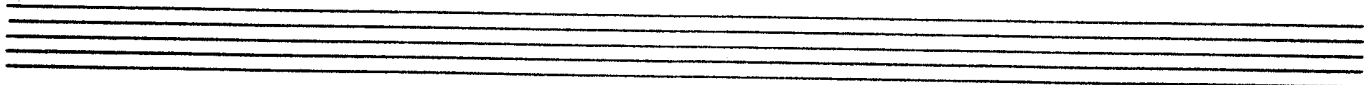
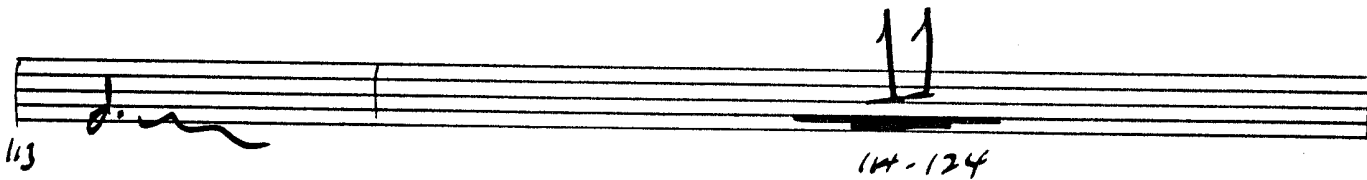
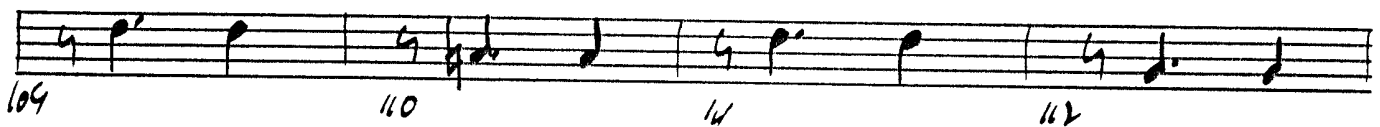
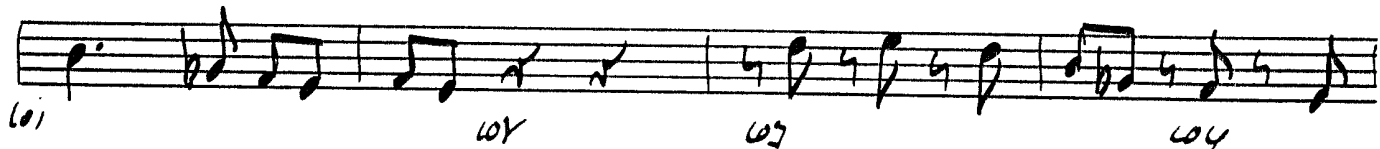
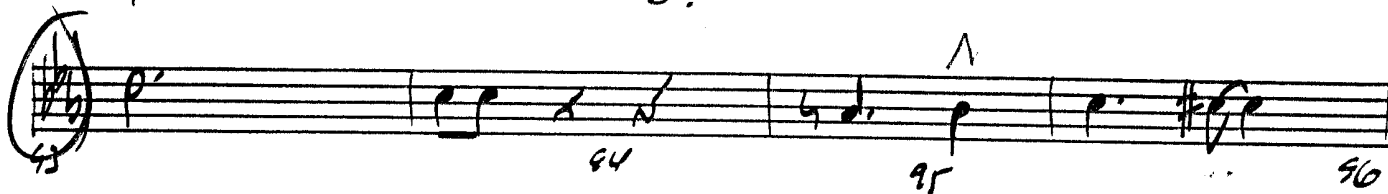

TRT 4

4.

2IT

125 126 127 128

129-132

133 134 135 136

137 138-140

141 142 143 144

145 146-147 148

149 150-152

153 154 155 156

157 158 159 160

161 162 163 164

725 4

5r

517

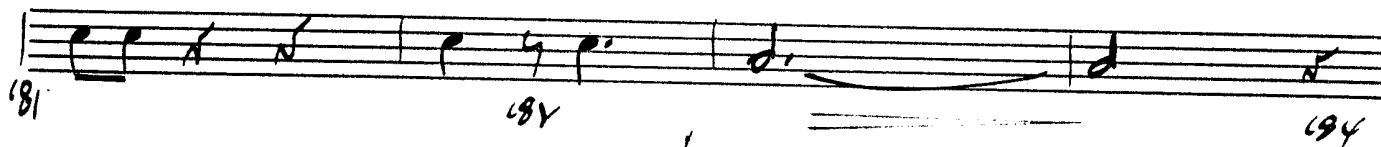
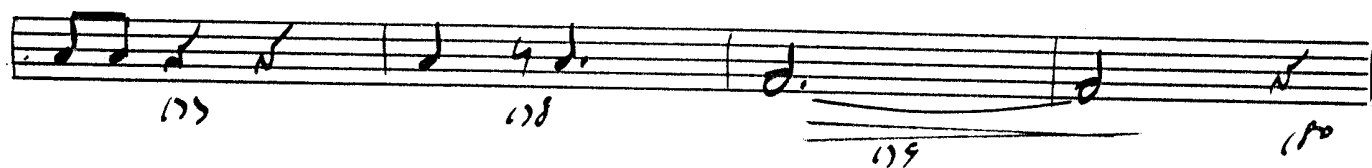
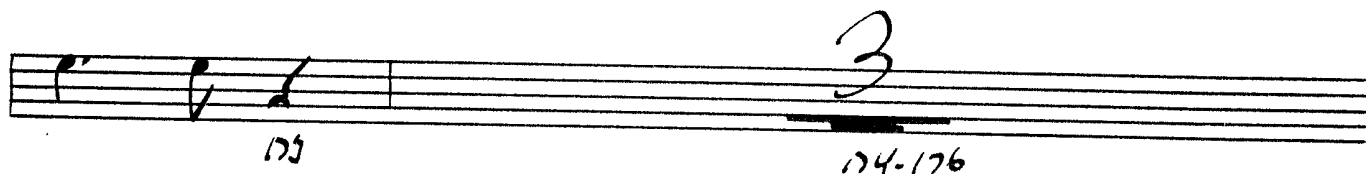
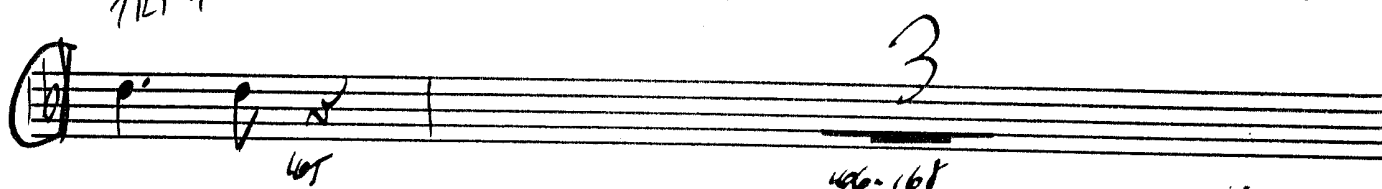

TRT 4

6a

Sir

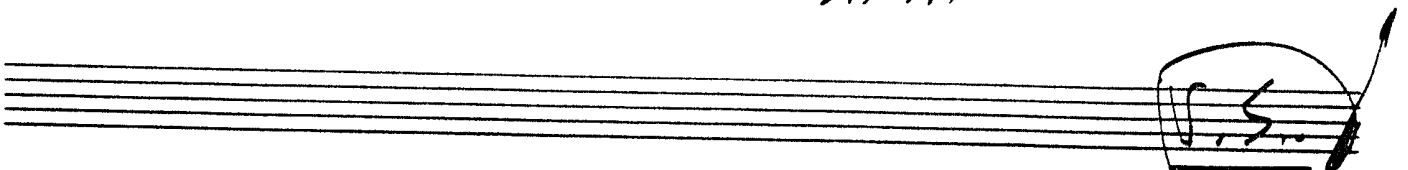
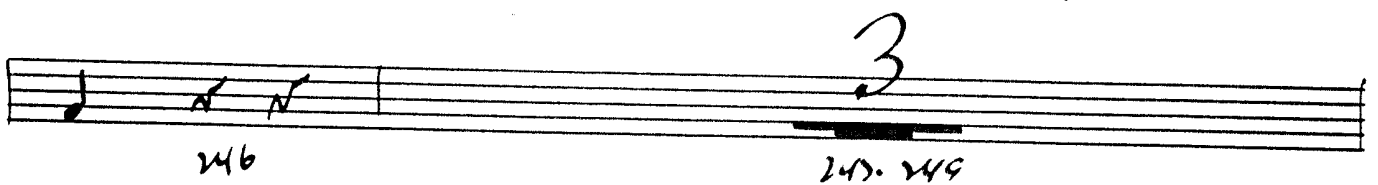
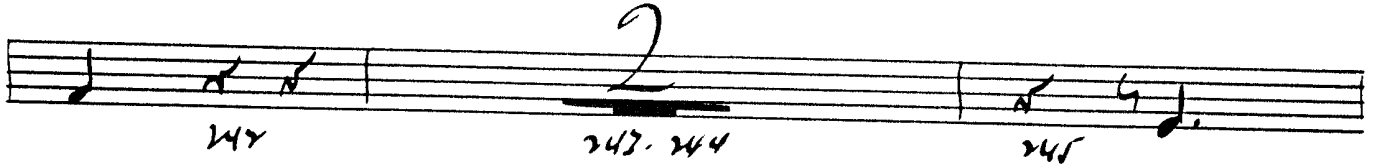
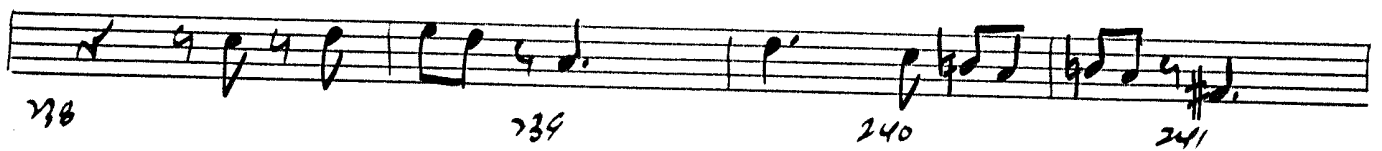
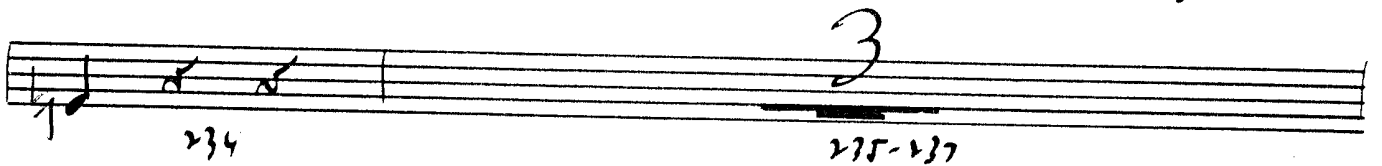
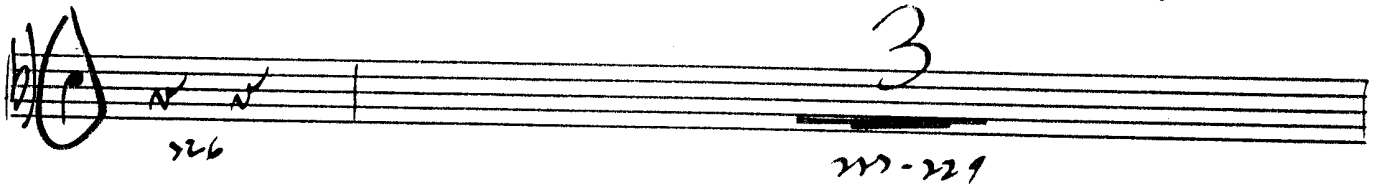
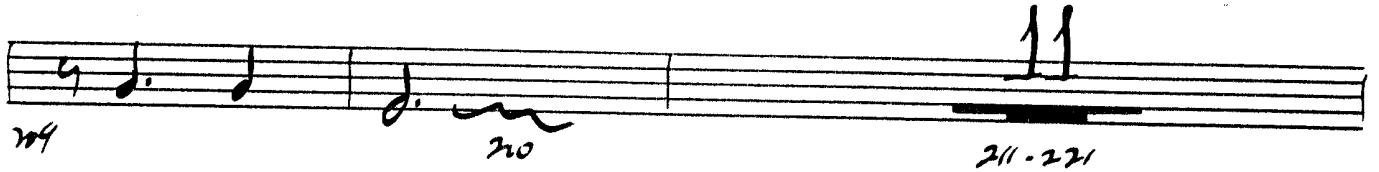
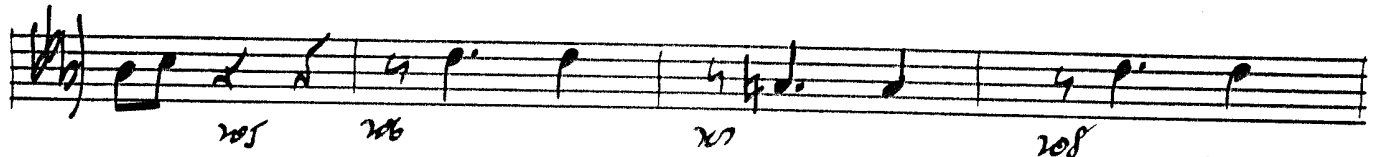

~~Handwritten scribble~~

785 4

7.

0, 1

Empty five-line musical staff.

Empty five-line musical staff.

Empty five-line musical staff.

Empty five-line musical staff.

Empty five-line musical staff.

Empty five-line musical staff.

~~TROMBONE~~

1st Trom

THE JITTERBUG WALTZ

ARR. MIKE BAROUE

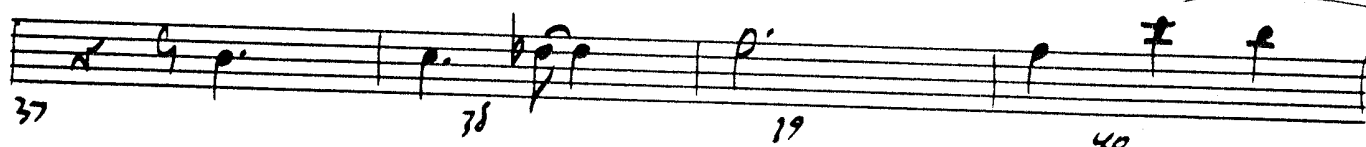
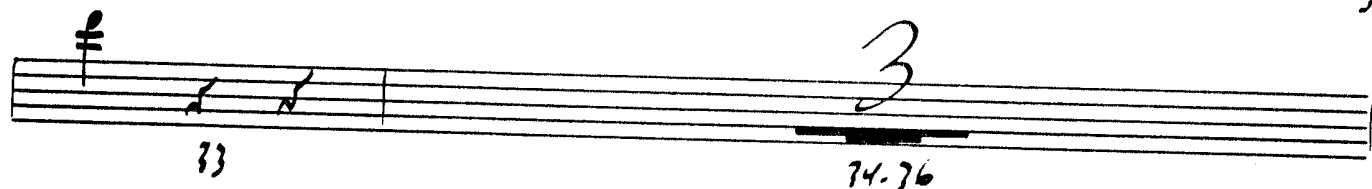
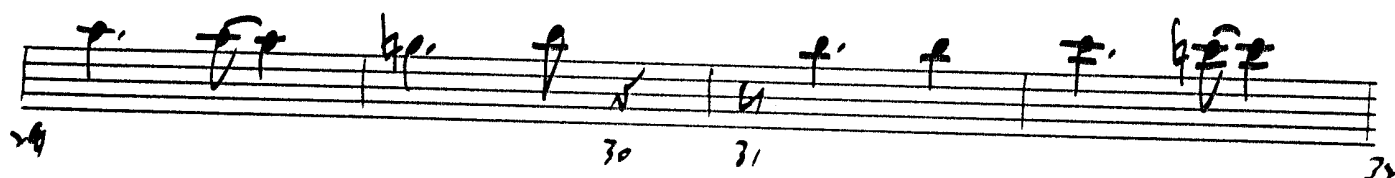
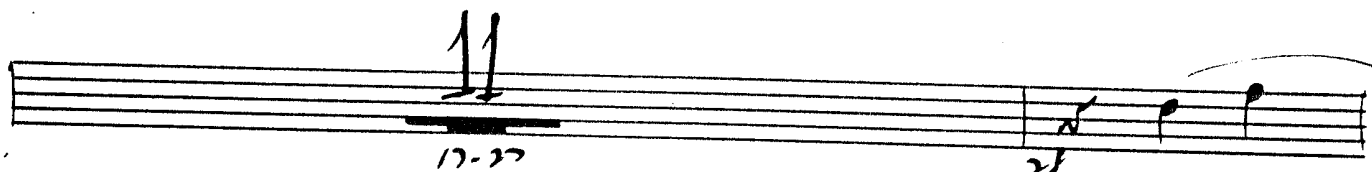
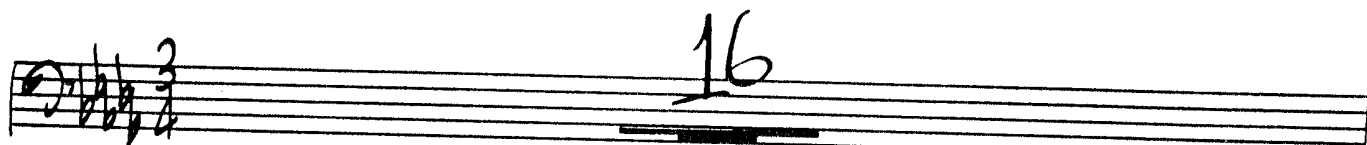

TRB-1

2.

215

TRB 1

3.

215

A handwritten diagram consisting of a rectangle with a wavy line inside, and an arrow pointing upwards and to the right from the top right corner.

Four empty musical staves.

TRB1

4.

215

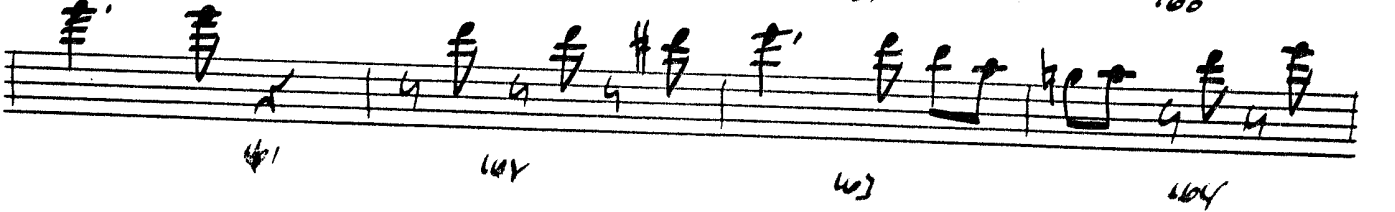
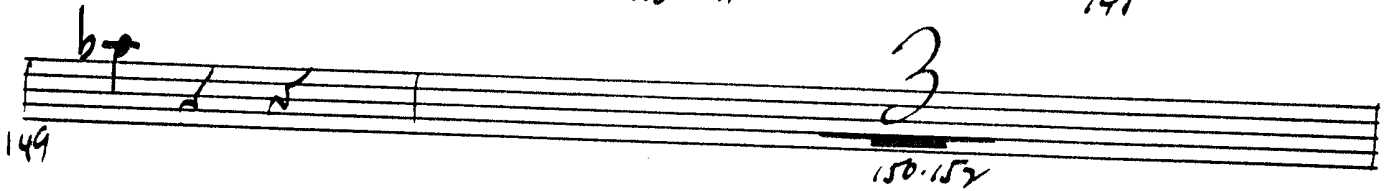
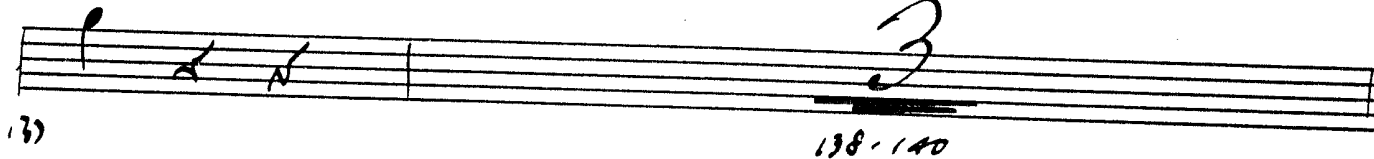
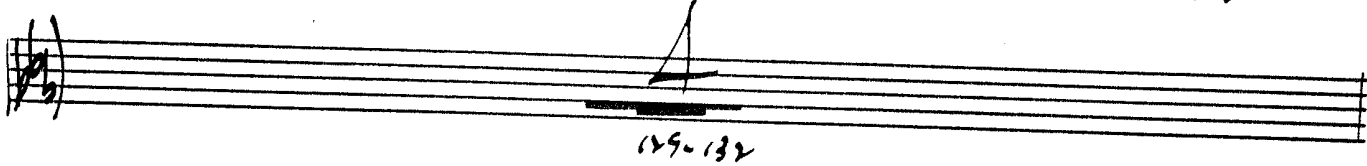
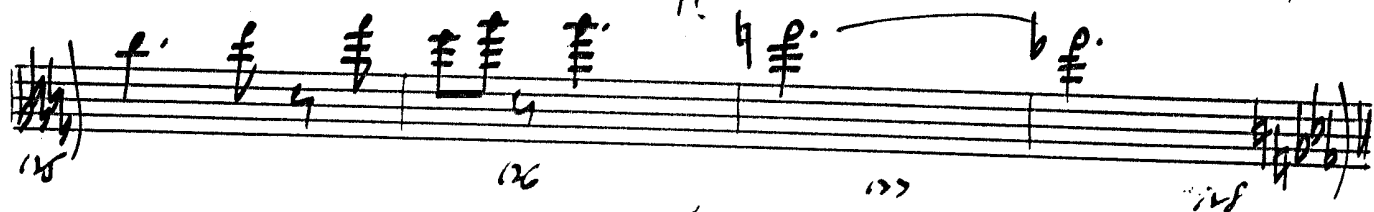

~~7A3-1~~ TAB-1

5.

JIT

TRB-1

G.

JIT

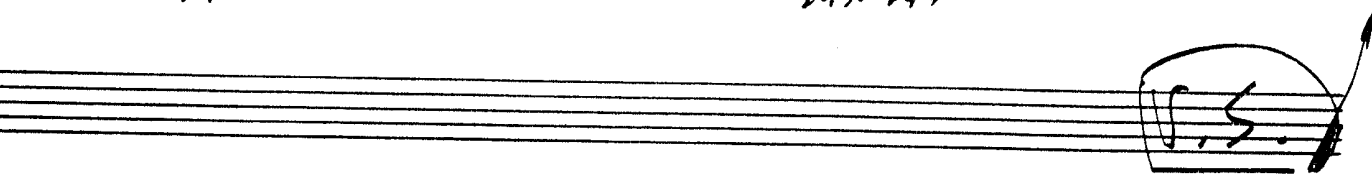
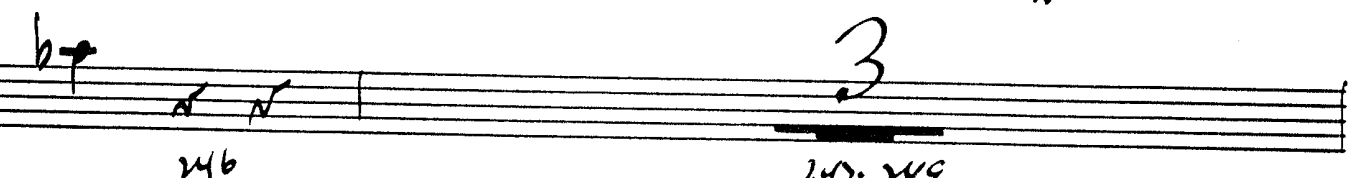
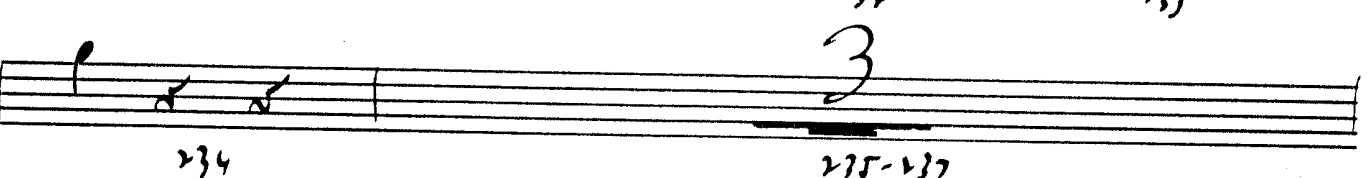
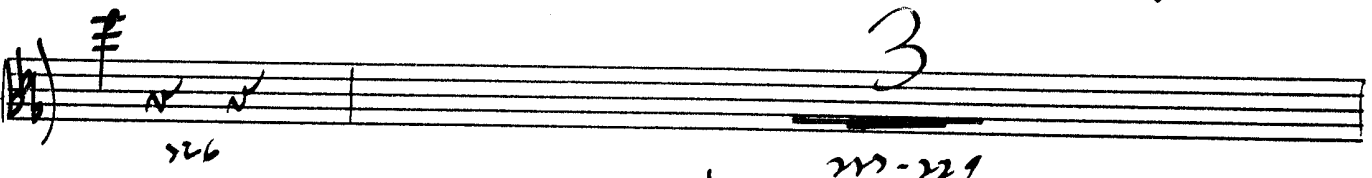
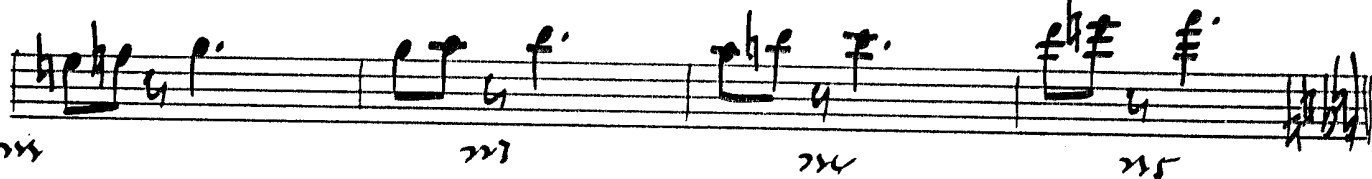
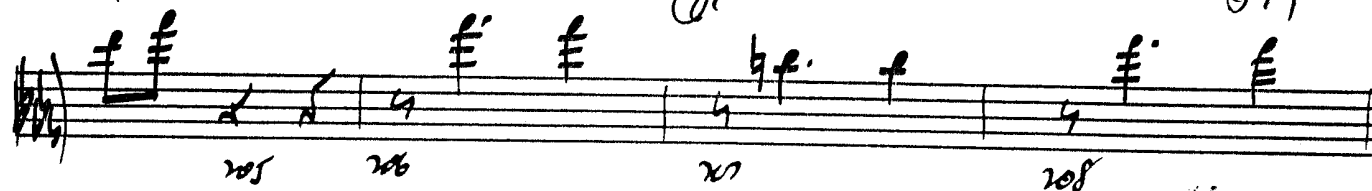

TRB-1

7.

217

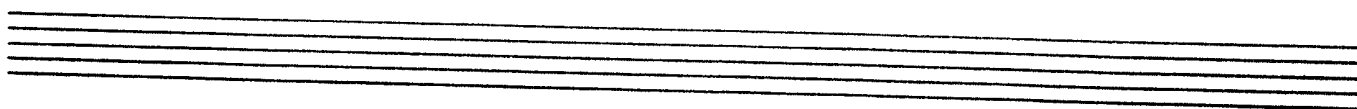
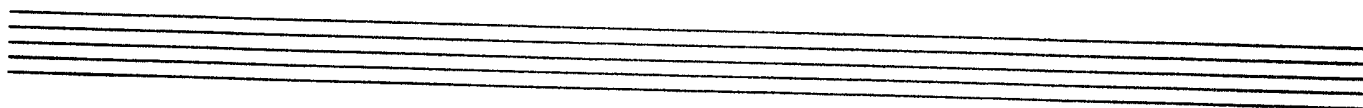
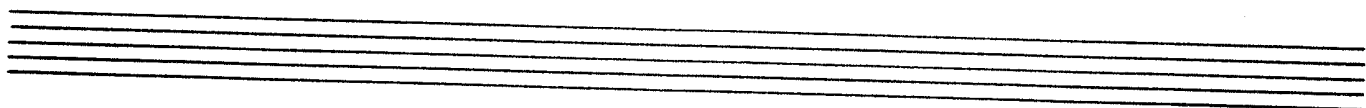
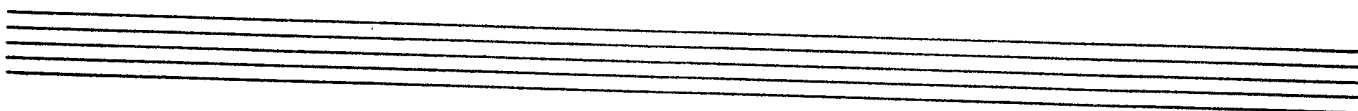
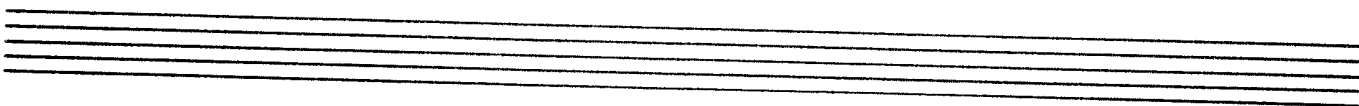
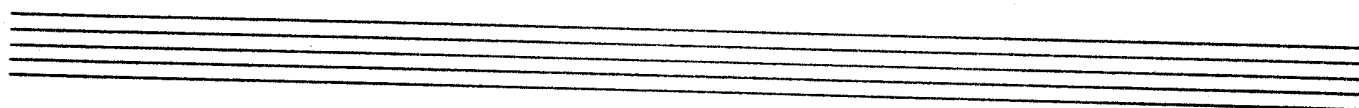
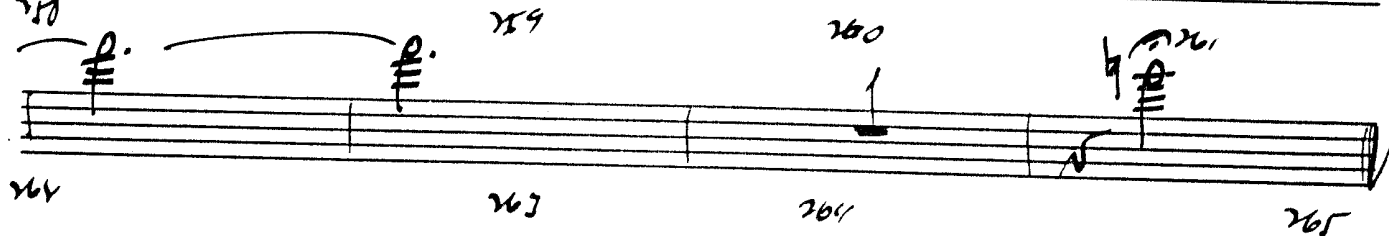
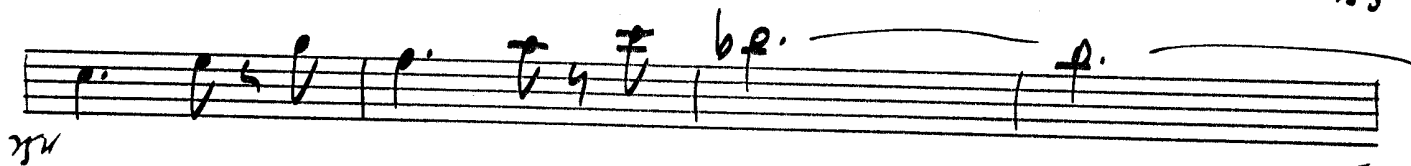
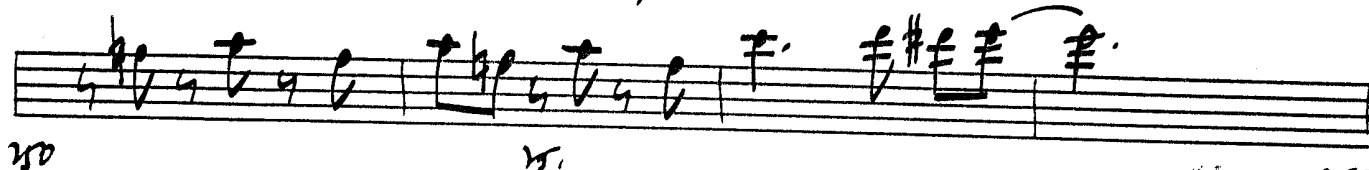

~~2 Trombones~~

THE JITTERBUG WALTZ

2nd Trom

arr. MIKE BARLOW

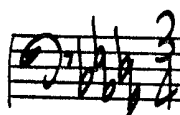

16

1-16

11

17-27

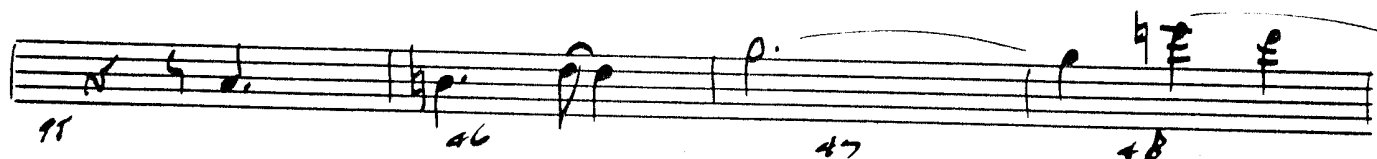
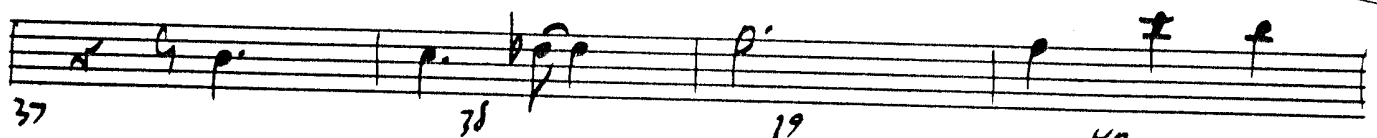
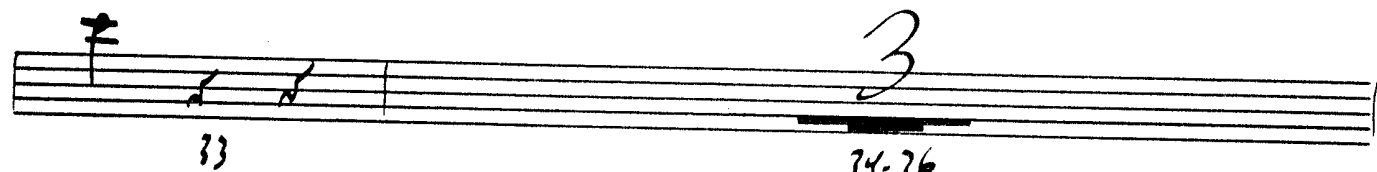
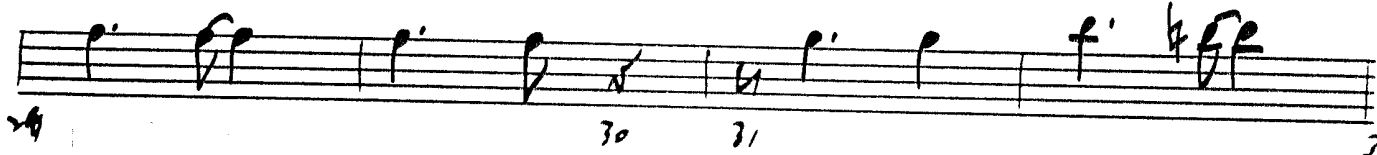

217

TR3-2

3.

217

Measures 113-124 are indicated by a bracket and the number 11, suggesting a repeat or a specific section.

TRB-2

4i

JIT

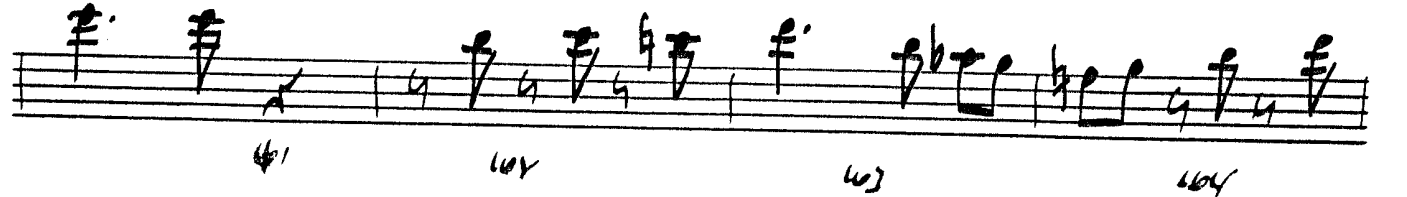
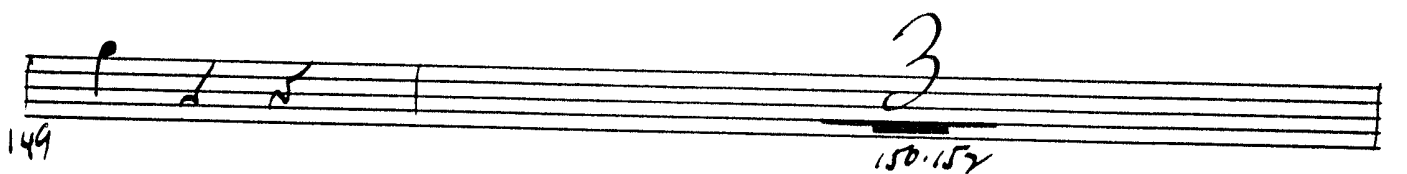
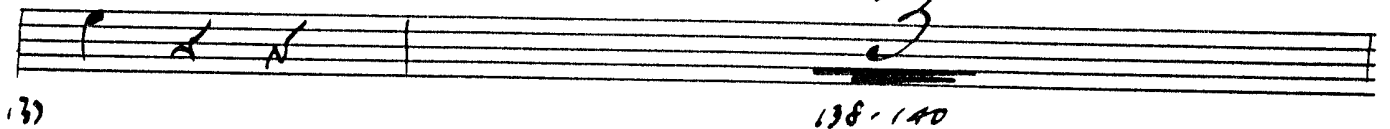
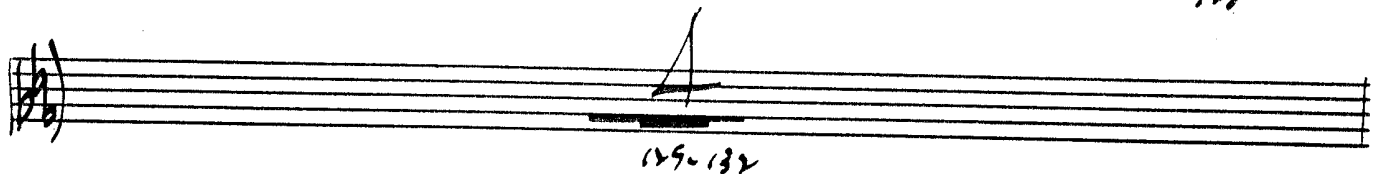
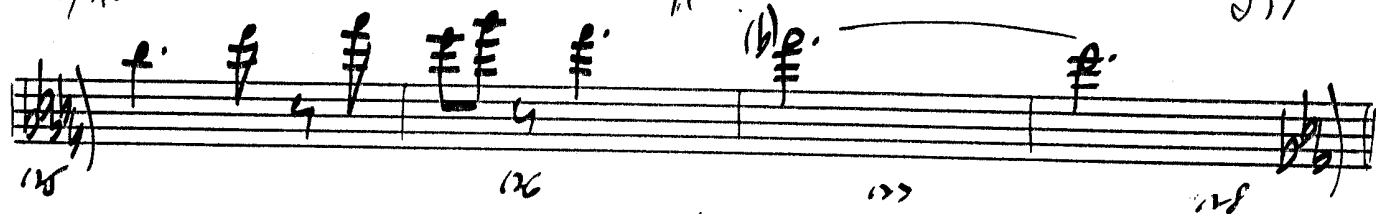

2,5

TRB-2

6.

5/11

205 206 207 208

209 210 211-212

213 214 215 216

217 218 219 220

221 222 223 224

225 226 227 228

229 230 231 232

233 234 235 236

237 238 239 240

241 242 243 244

245 246 247 248

249 250 251 252

S.S.

TRB-2

2.

JIT

3 Trombones

3rd Trom

THE JITTERBUG WALTZ

ARR. MIKE BARLOW

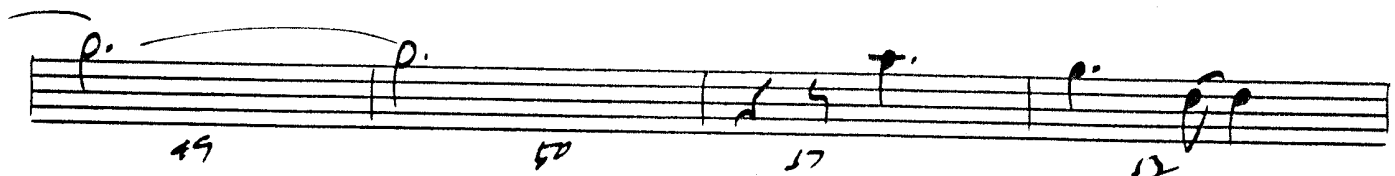
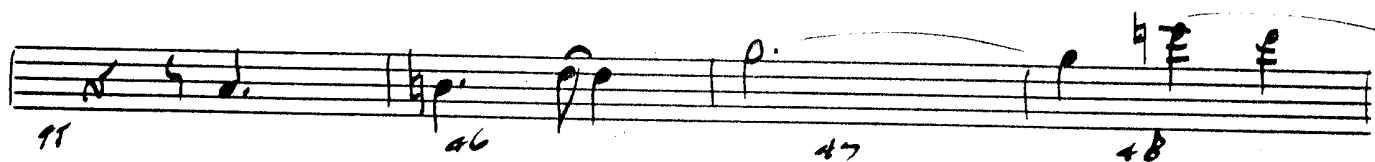
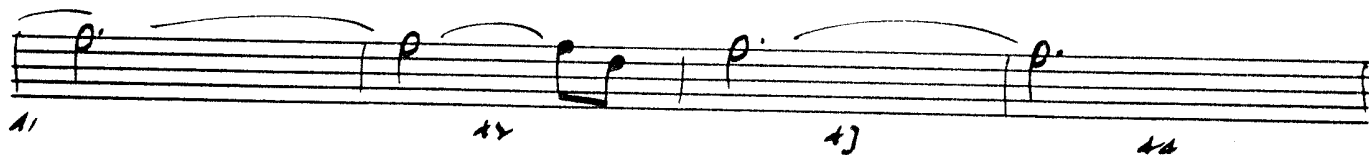
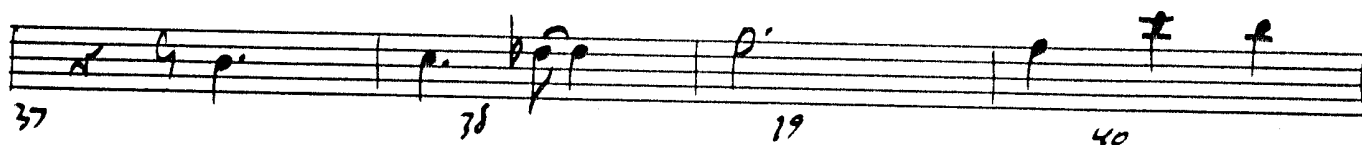
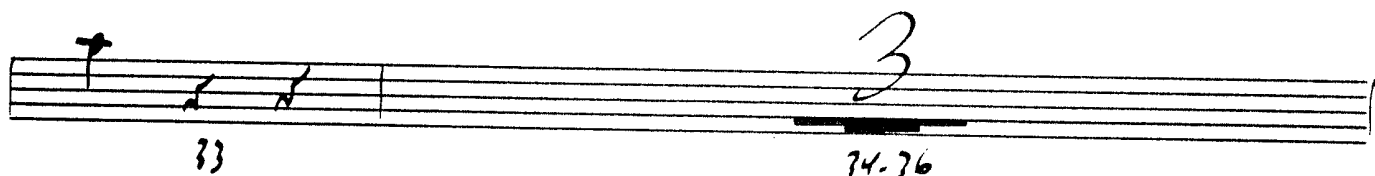
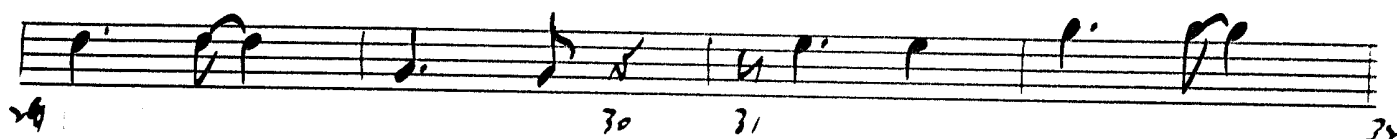
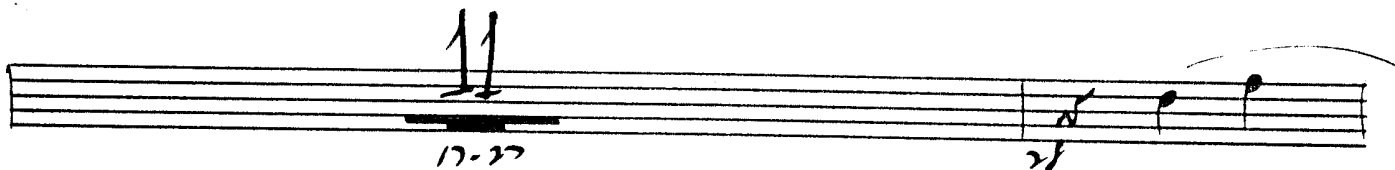
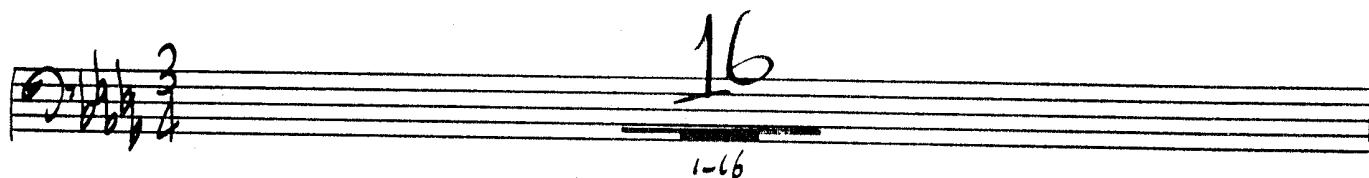

215

TRB-3

3.

217

Four empty musical staves, each consisting of five lines, arranged vertically.

TRB-3

4.

215

21

TRB-3

215

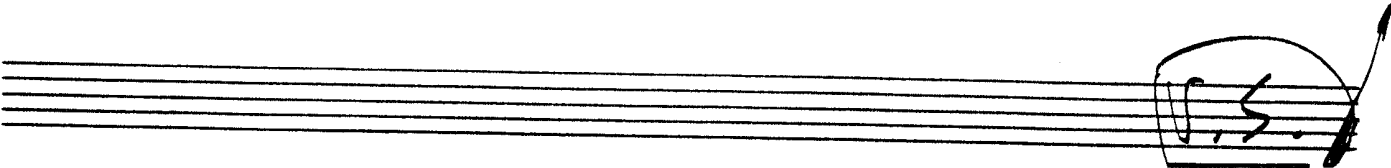
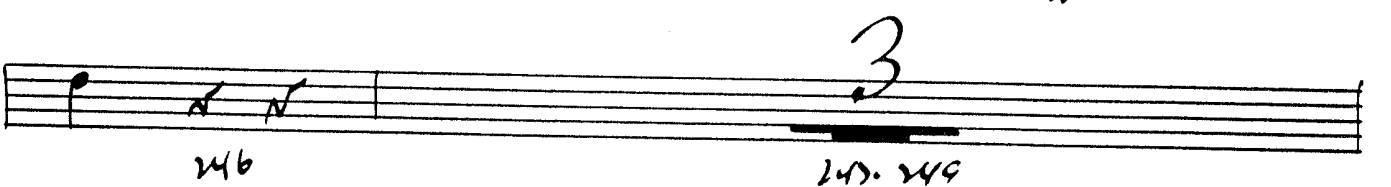
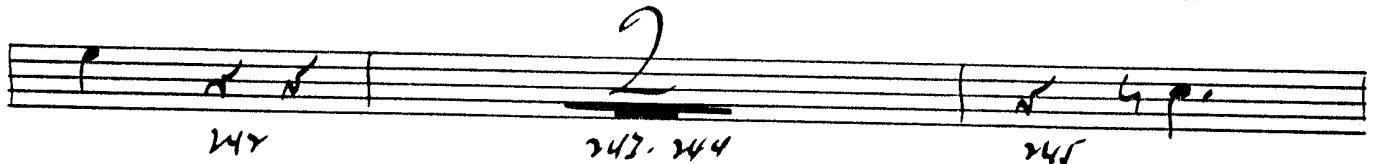
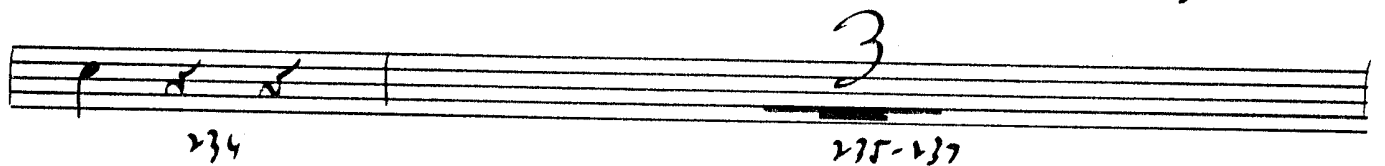
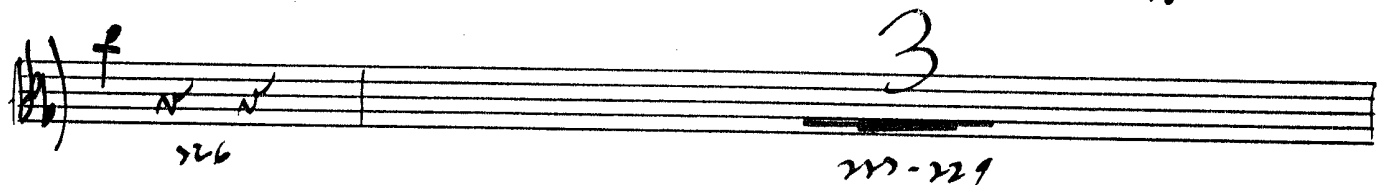
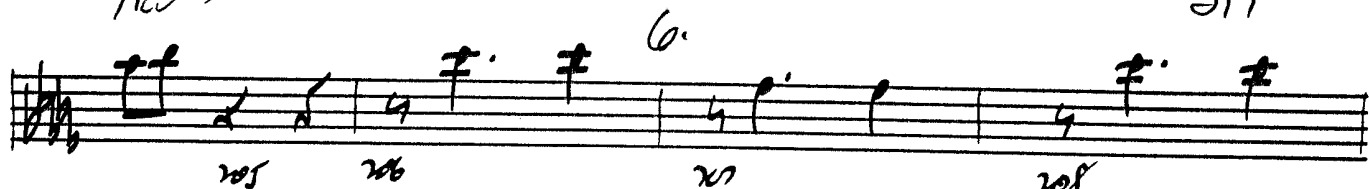

TRB-3

215

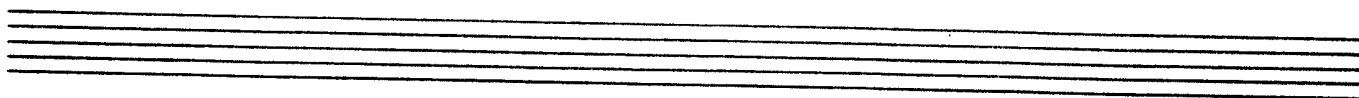
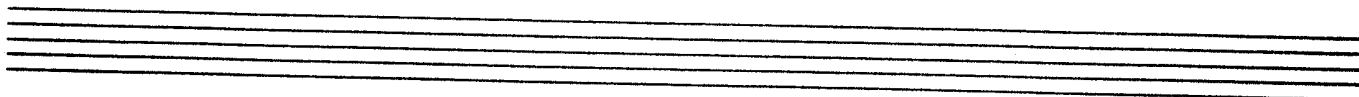
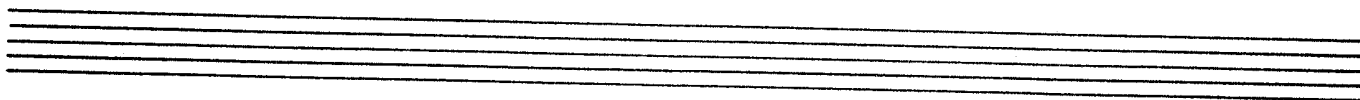
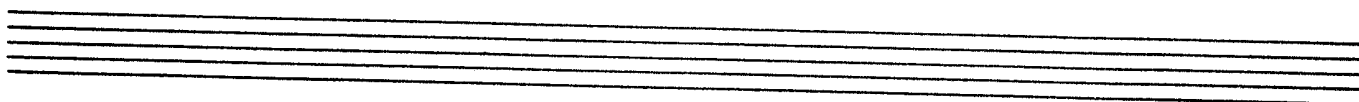
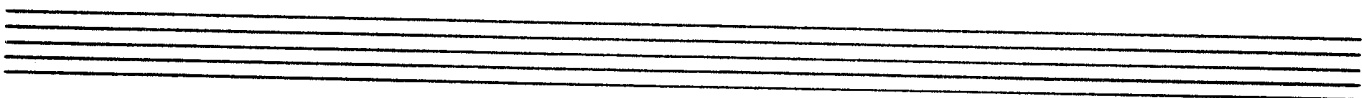
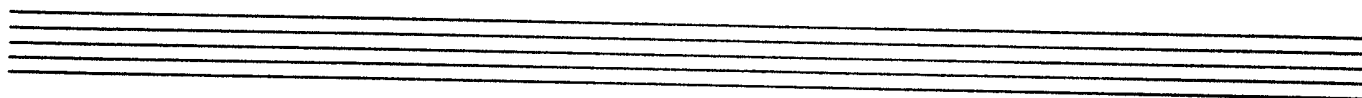
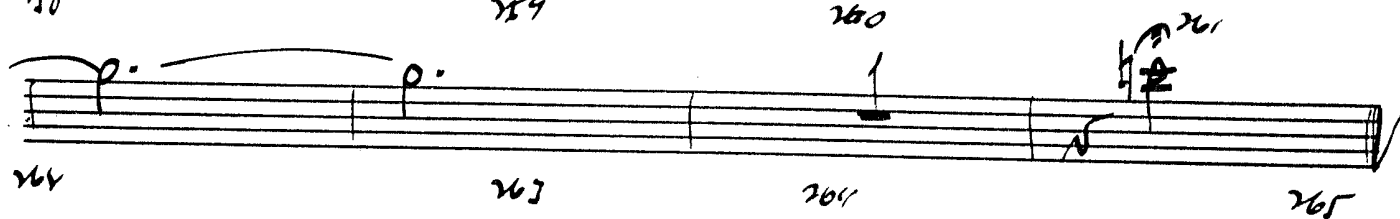
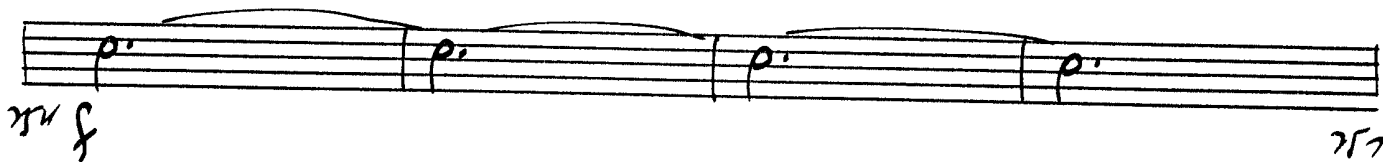
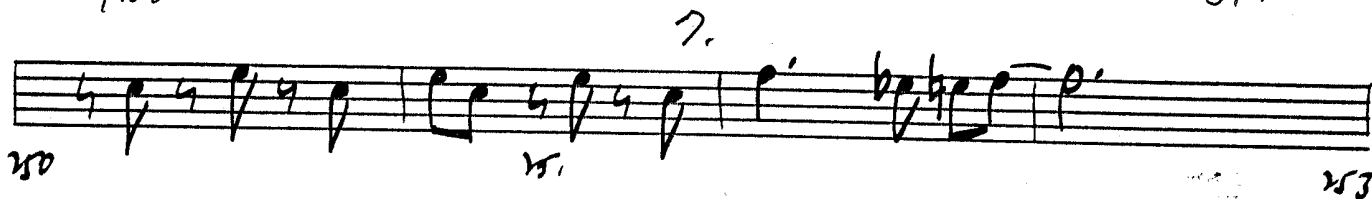

PIANO

PIANO

THE JITTERBUG WALTZ

MR. MIKE BARONE

Chords and measures shown:

- Measures 1-4: Dbmaj. 9
- Measures 5-8: Gb
- Measures 9-12: Ebma. 9
- Measures 13-16: $\text{Fm}^7(\text{ii})$, Bb^9 , 2
- Measures 17-20: (IN 3) Eb^9 , (FILL)
- Measures 21-24: Cb^9 , Ab^9 , (FILL)
- Measures 25-28: Eb^9 , Ab^7 , $\text{G: Cm}^7-5 \text{ Ab}^9$

PNO

Fm7

G^b/Bb7

2.

Ebm7

211
Cbma.9 Cma.9

Dbma.9

Gb

Db
Ebma.9

Fm7(11)

Bb9

2

(IN 3) Eb

Cb9

Ab9/13

Db13

Gb9/13

G9-5

Ebm7
Ab

p.

PNO
(IN 3) DbMA⁹

3.

JIT

- Staff 1: 65 (Gb⁹), 66 (DbMA⁹), 67 (Gb⁹), 68 (DbMA⁹)
- Staff 2: 69 (Gb⁹), 70 (DbMA⁹), 71 (Gb⁹), 72 (DbMA⁹)
- Staff 3: 73 (DbMA⁹), 74 (Fm⁷(11)), 75 (Bb⁹), 76 (2)
- Staff 4: 77 (Eb⁹), 78 (Cb⁹), 79 (Ab⁹), 80 (Eb⁹)
- Staff 5: 81 (Cb⁹), 82 (Ab⁹), 83 (Eb⁹), 84 (Cb⁹)
- Staff 6: 85 (Eb⁹), 86 (Eb⁷/Ab), 87 (GbMA⁷/Ab), 88 (Eb⁷/Ab, GbMA⁷)
- Staff 7: 89 (Fm⁹(11)), 90 (Bb⁷+9), 91 (Eb⁷), 92 (Eb⁷/Ab, CMA⁹)
- Staff 8: 93 (DbMA⁹), 94 (Eb⁷/Db), 95 (DbMA⁹), 96 (Eb⁷/Ab, CMA⁹)
- Staff 9: 97 (Gb⁹), 98 (Eb⁷/Db), 99 (DbMA⁹), 100 (Gb⁹)
- Staff 10: 101 (Gb⁹), 102 (Eb⁷/Db), 103 (DbMA⁹), 104 (Gb⁹)

PND

DbMA⁹

Ebm⁷
Db

DbMA⁹

4.

Ebm⁷
Db

DbMA⁷

JIT

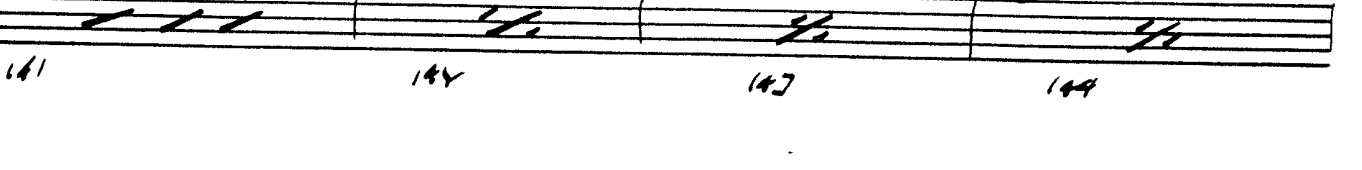
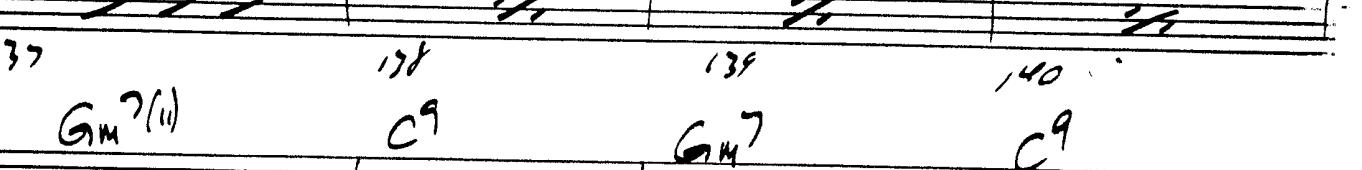
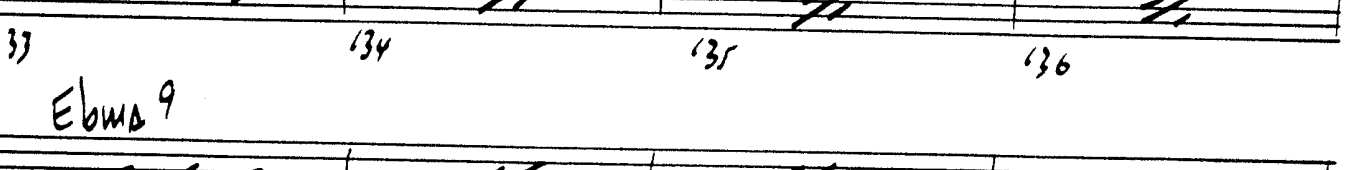
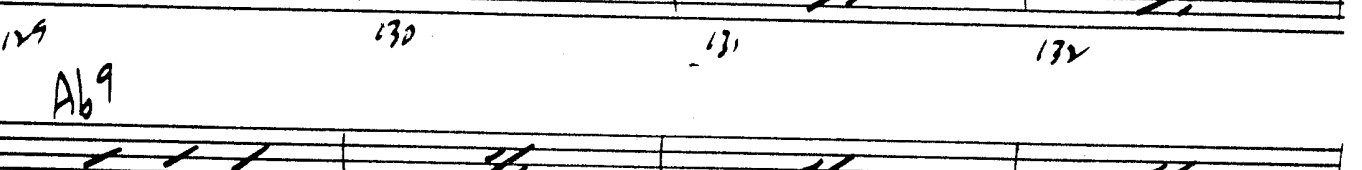
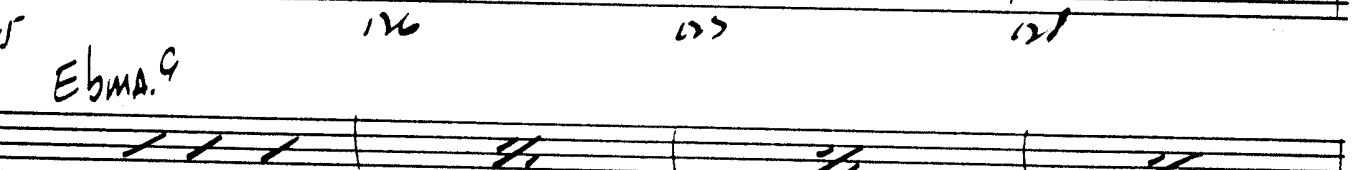
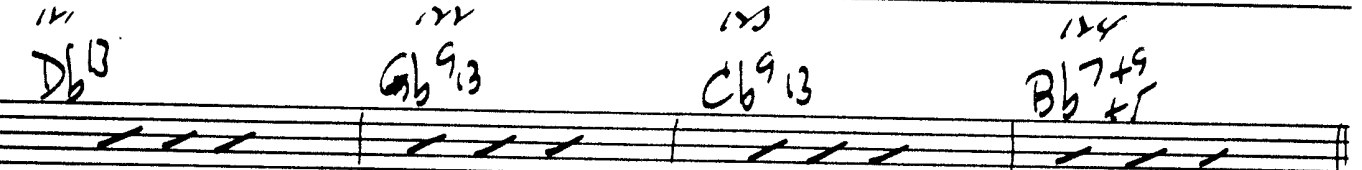
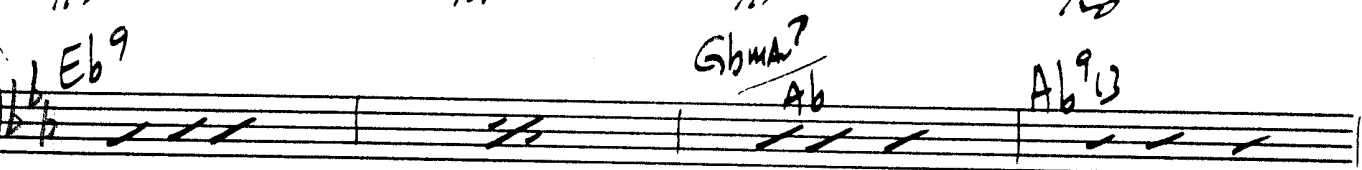
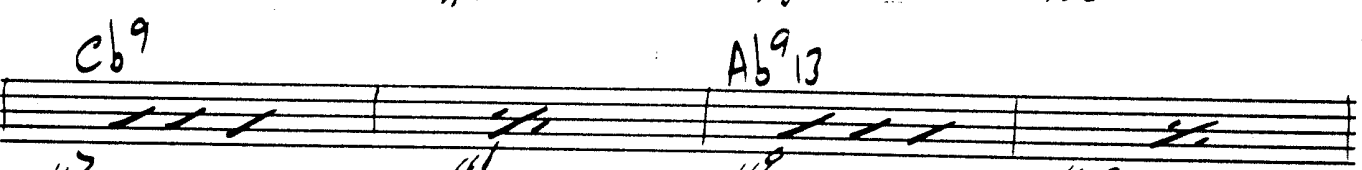
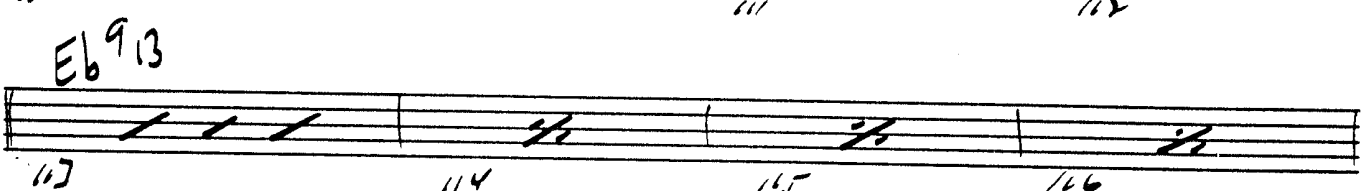
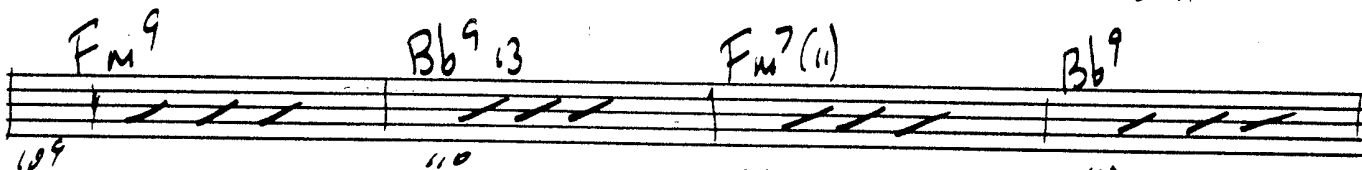
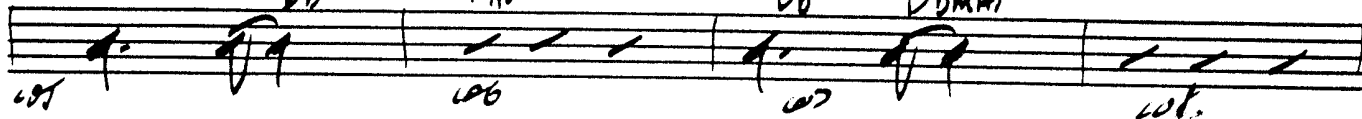

P10
F9

5-

J1T

F9 DND

6.

Abma7
Bb

Bb9

J 15

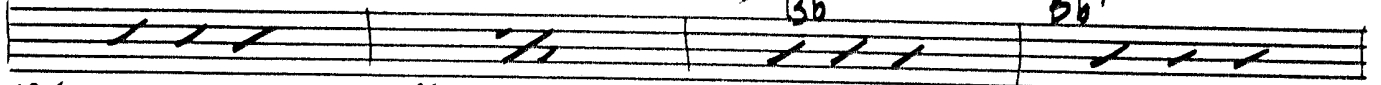

187

Eb9

188

Ab9

189

Ebm7
Ab

190

Ab9.13

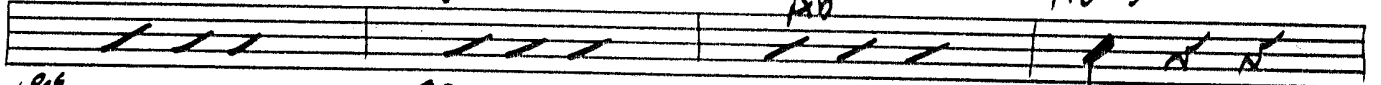

189

190

191

192

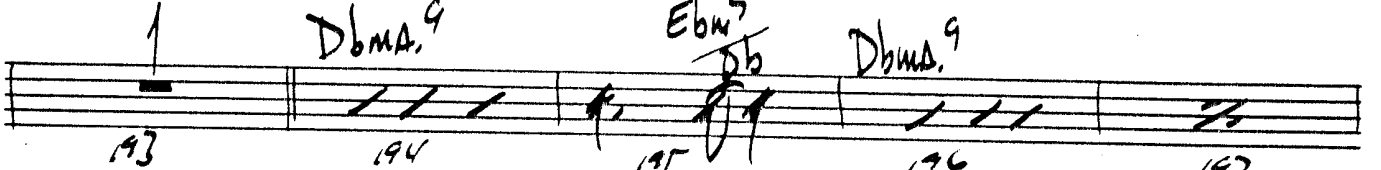

193

194

195

196

197

Gb9

Dbma9

Ebm7
Db

Dbma9

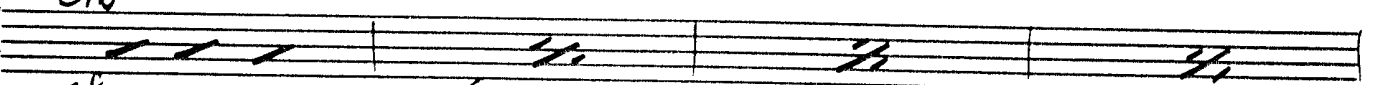

198

199

200

201

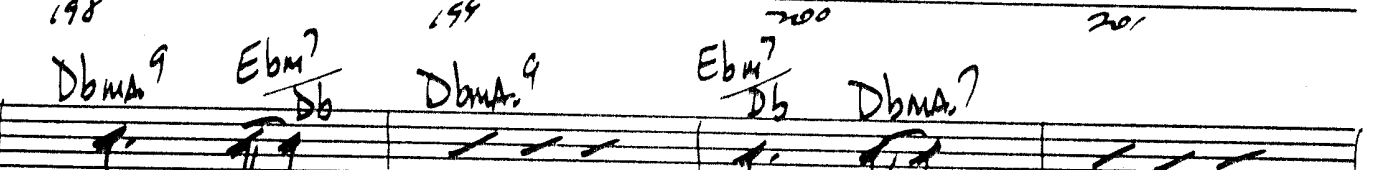

Dbma9

Ebm7
Db

Dbma9

Ebm7
Db

Dbma9

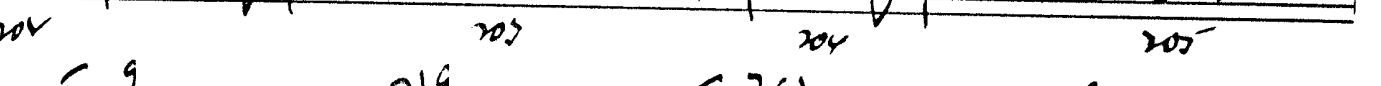

202

203

204

205

Fm9

Bb9

Fm7(11)

Bb9

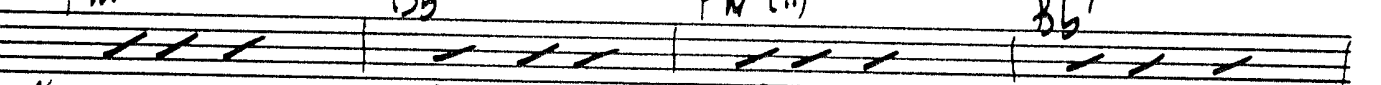

206

207

208

209

Eb9.13

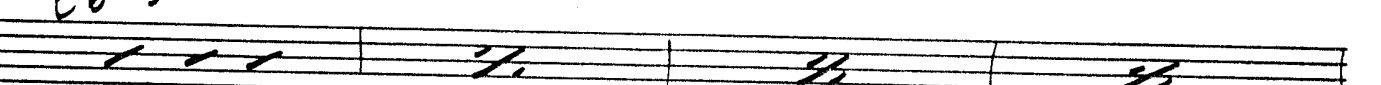

210

211

212

213

Cb9

Ab9.13

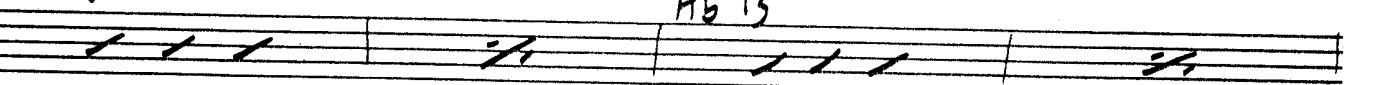

214

215

216

217

Eb9

Ebm7
Ab

Ab9.13

218

219

220

221

Gm7-9

C7-9

Fm9

Bb9

Bb7-9

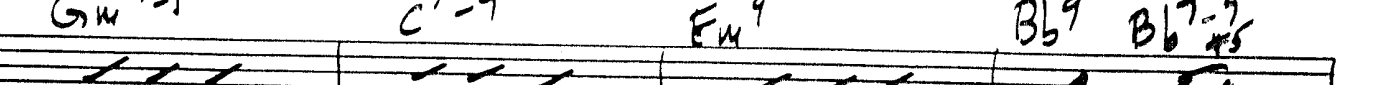

222

223

224

225

PND

7.

215

EbmA.9

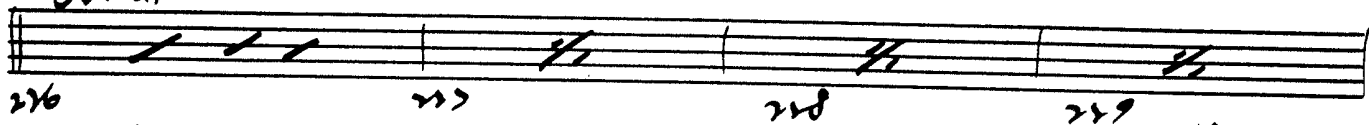

Ab9

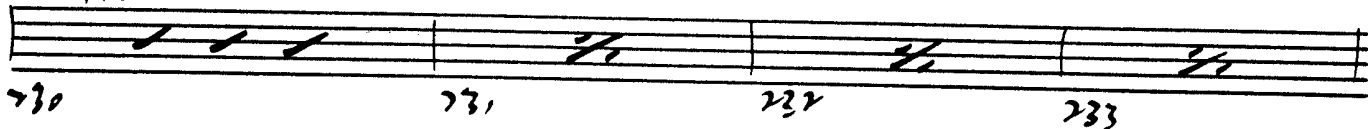

EbmA.9

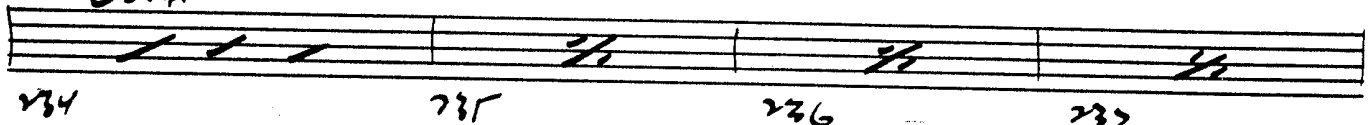

Gm7(u)

C9

Gm7

C9

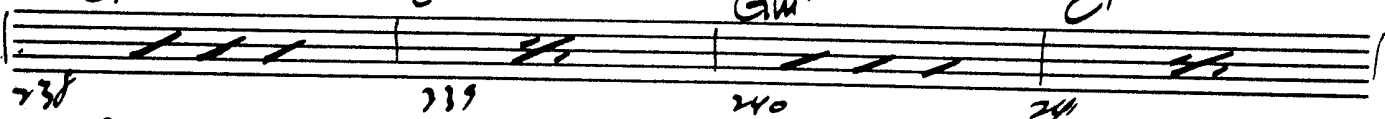

F9

D69 13

Bb9 13

F9

AbmA.9
Bb

Bb9 13

AbmA.9
Bb

A9 13

Ab9 13

A9 13

CmA.9-5

GUITAR

GUITAR

THE JITTERBUG WALTZ

$\text{♩} = 184$

ARR. MIKE BARONE

~~130~~ 605

2.

J 15

Fm7

G $\frac{7}{Bb}$

Ebm7

Cbm9 Cmaj9

Dbmaj9

Gb

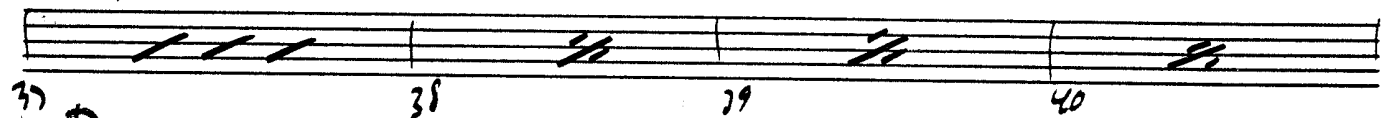

Dbmaj9

Fm7(11)

Bb9

(IN 3) Eb

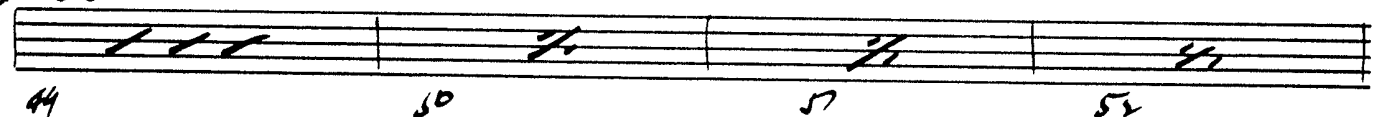

Cb9

Ab9/13

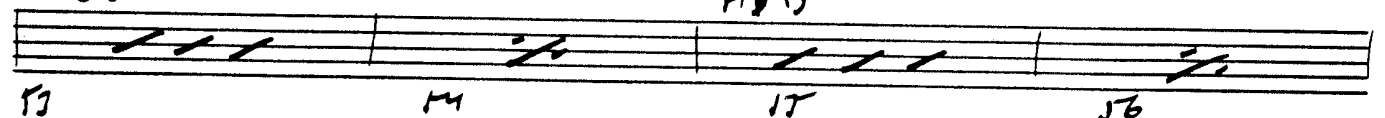

Eb

A9 Ab9/13

Db13

Gb9/13

G9-5

Ebm7/Ab

113 BUT
DbMA⁹

3.

dit

65 66 67 68

69 70 71 72

73 74 75 76

77 78 79 80

81 82 83 84

85 86 87 88

89 90 91 92

93 94 95 96

97 98 99 100

101 102 103 104

Chords: DbMA⁹, Gb⁹, DbMA⁹, Fm⁷(11), Bb⁹, Eb⁹, Cb⁹, Ab⁹, Eb⁹, Ebm⁷/Ab, Gbm⁷/Ab, Ebm⁷/Ab, Gbm⁷, Fm⁹(11), Bb⁷+⁹, Ebm⁷, Ebm⁷/Ab, Cma⁹, DbMA⁹, Ebm⁷/Db, Gb⁹.

50T

217

4.

~~8~~ GUT
F9

5.

JIT

EOT
F9

6.

2, 5

BUT

7.

JIT

~~EbmA.9~~
236

Ab9

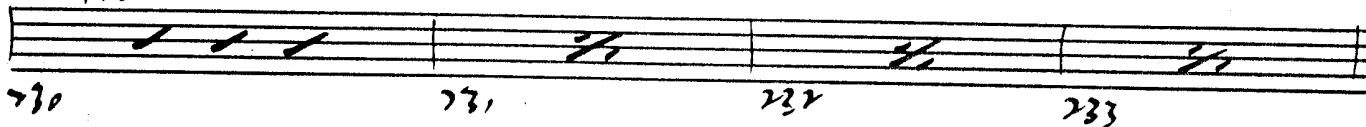

EbmA.9

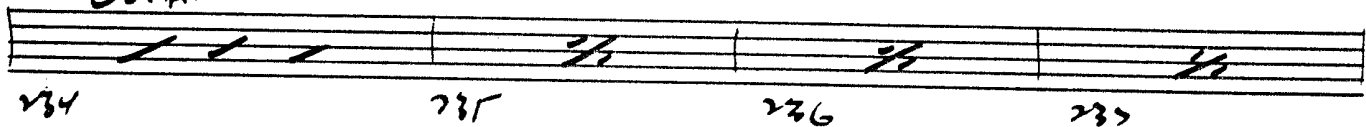

Gm7(u)

C9

Gm7

C9

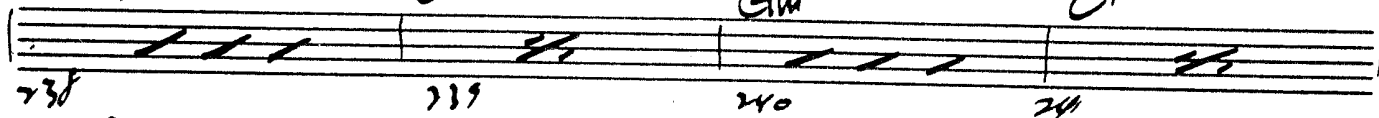

F9

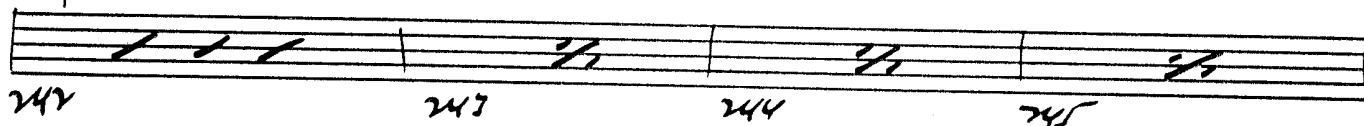

D69 13

Bb9 13

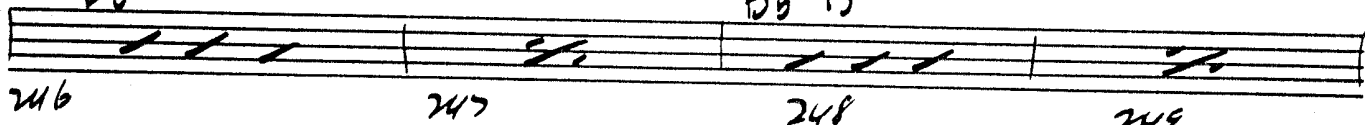

F9

AbmA.9
Bb

Bb9 13

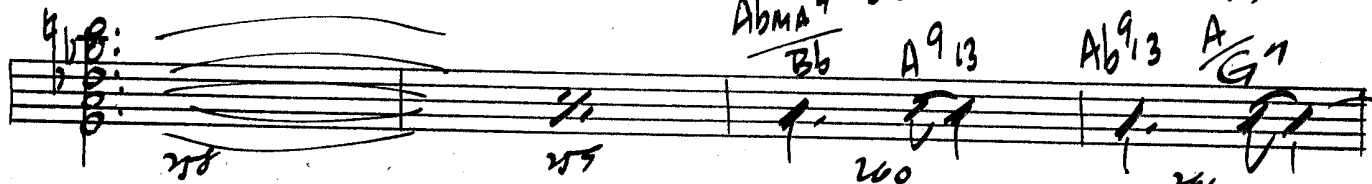
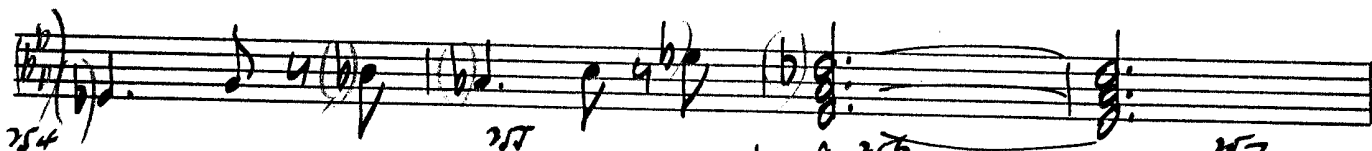
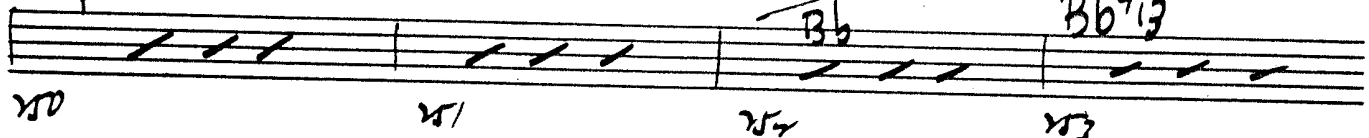

BASS

BASS

THE JITTERBUG WALTZ

MR. MIVE BARONE

Dbma.9

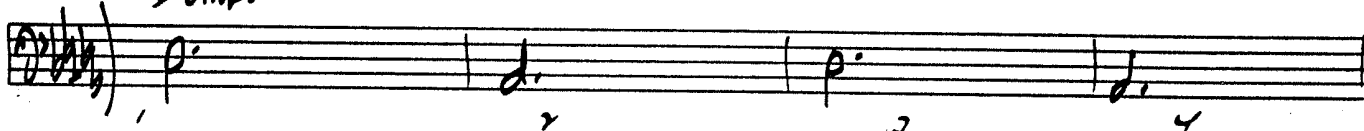

Gb

Ebma.9

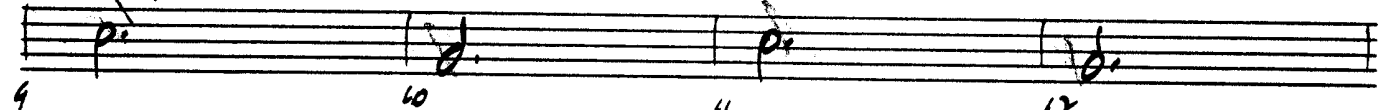

Fm7(11)

Bb9

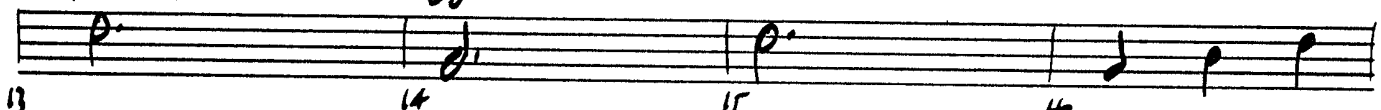

(IN 3) Eb9

Cb9

Ab9,13

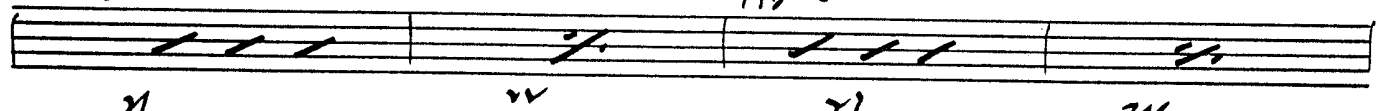

Eb9

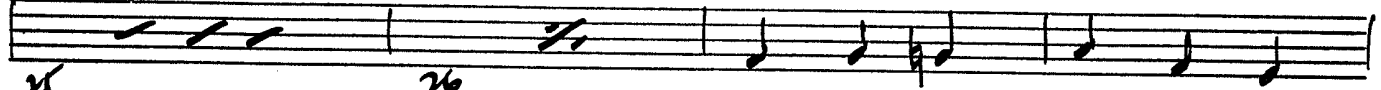

8A27

215

113 Bass DbMA9

3.

217

Bb49

DbMA9

Ebm7
Db

DbMA9

4.

Ebm7
Db

DbMA7

215

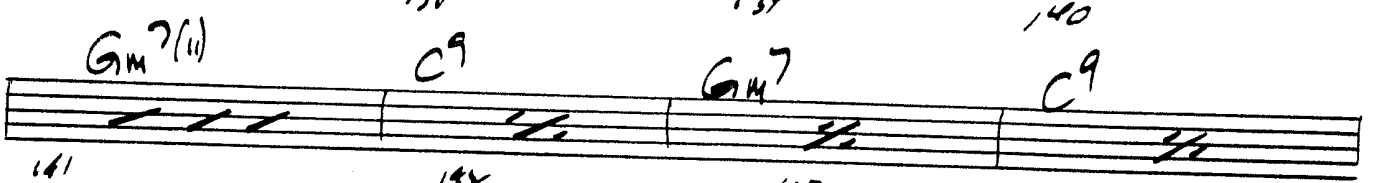
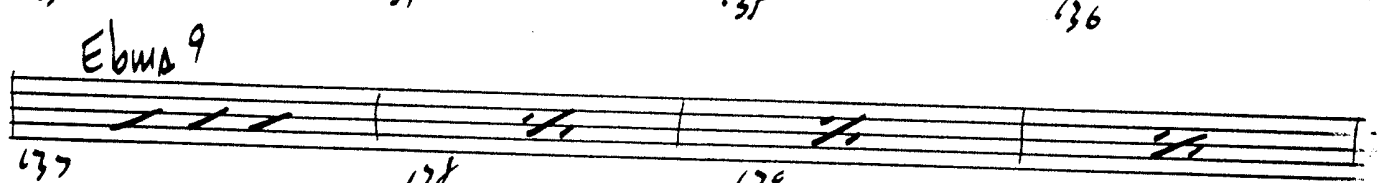
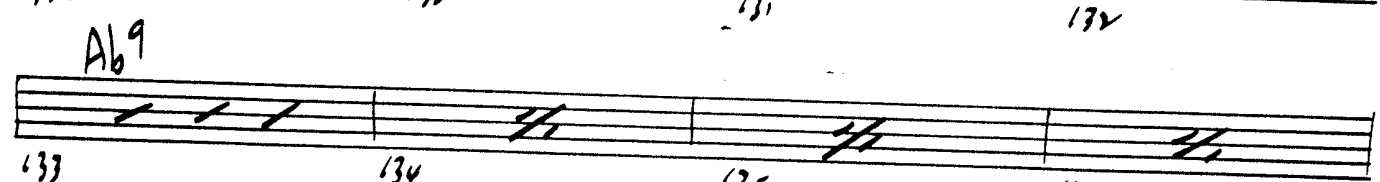
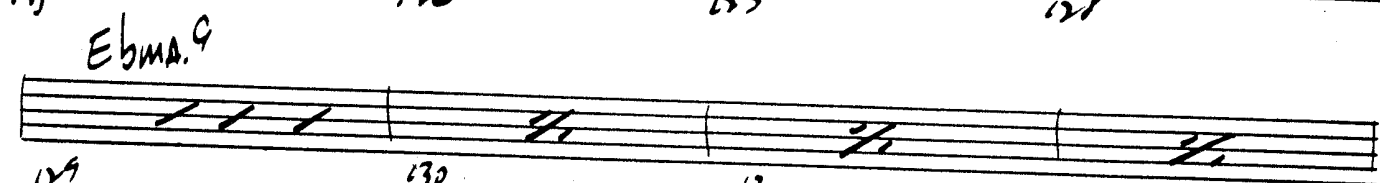
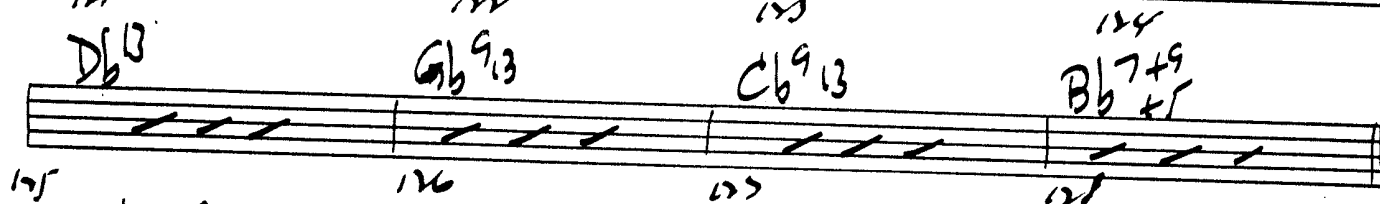
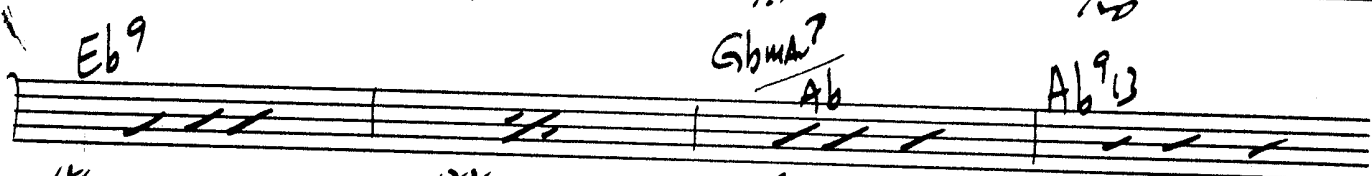
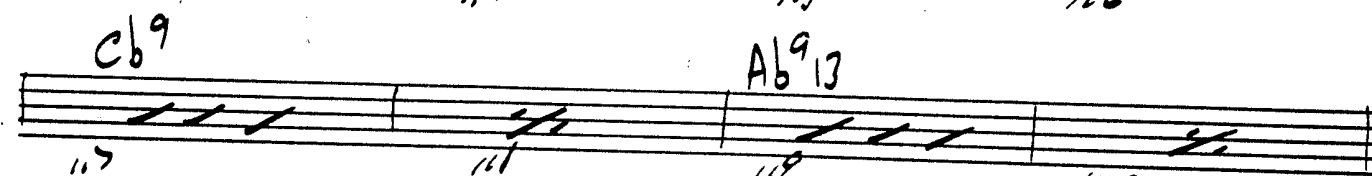
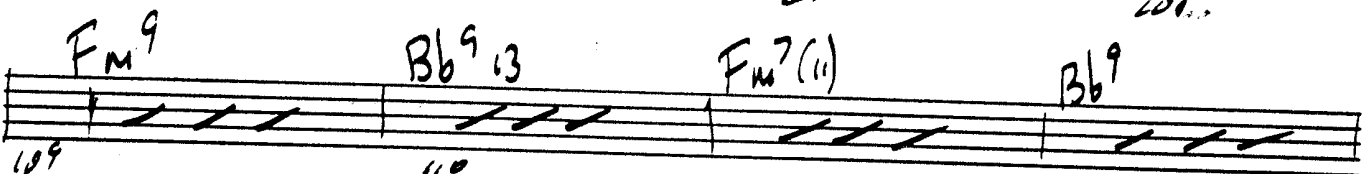
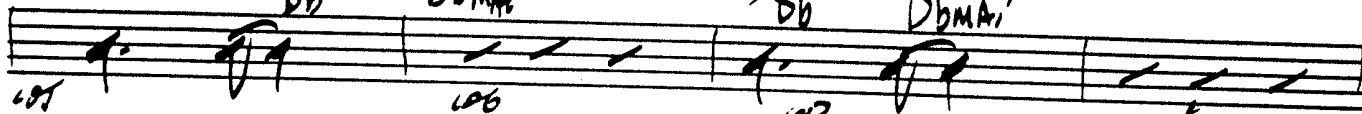

F9 B433

5.

JIT

1	145 Db9 13	146	147 Bb9 13	148
2	149 F9	150	151 Abmaj7 Bb	152 Bb9 13
3	153 Gm7	154 C7-9	155 Fm7	156 Bb9 Bb7-9
4	157 Ebma9+11 13	158 Ebma9	159	160
5	161 Ab9	162	163	164
6	165 Ebma9	166	167	168
7	169 Gm9 11	170 C9	171 Gm7	172 C9
8	173 F9 13	174	175 F9	176
9	177 Db9+11 13	178	179 Bb9 13	180
10	181	182	183	184

BASS
F9

G.

AbMA7
Bb

JIT

BASS

JIT

7.

EbmA⁹

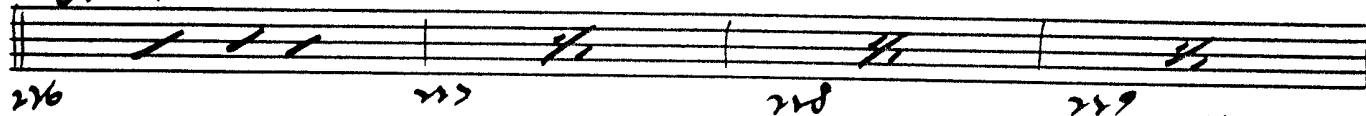

Ab⁹

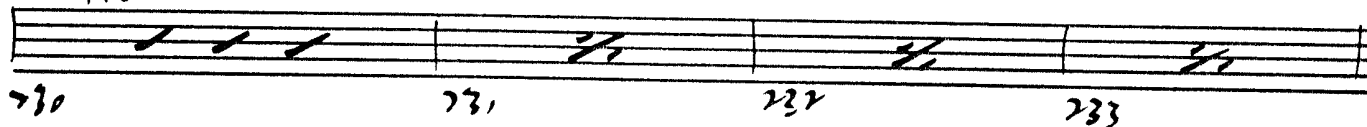

EbmA⁹

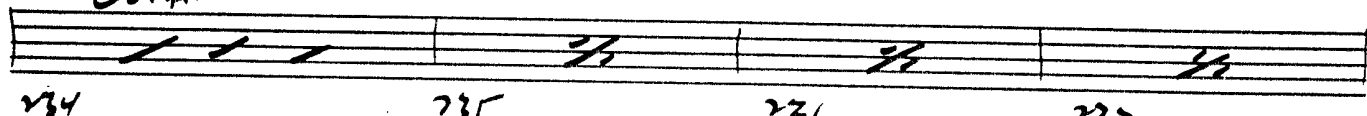

Gm⁷(u)

C⁹

Gm⁷

C⁹

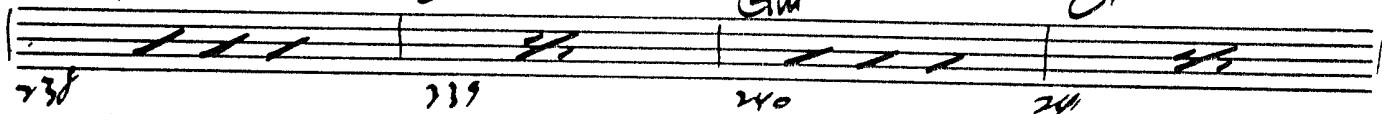

F⁹

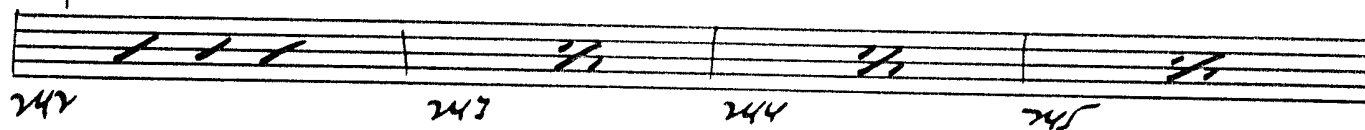

D⁹13

B^b913

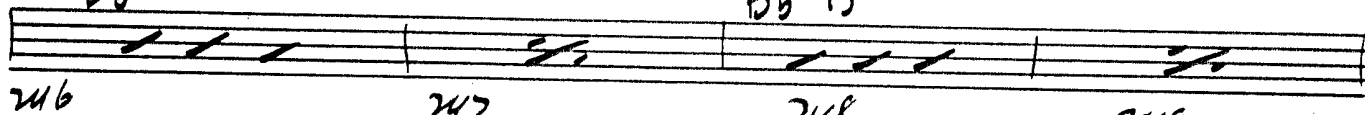

F⁹

AbmA⁹
B^b

B^b913

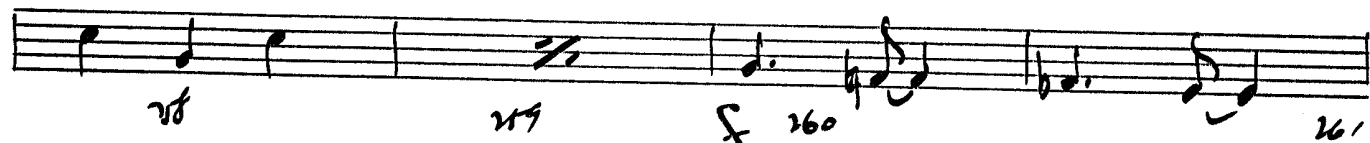

DRUMS

THE JITTERBUG WALTZ

$\text{♩} = 184$

ARR. MIKE BARONE

MED. JAZZ WALTZ
FAST

(35, IN. ONE)

(4) (8)

(12) (16)

(IN 3) (4) (8)

(FILL)

(4) (8)

(12) (16)

(IN 3)

PLAY 16 BARS

49-64

Drum

215

PLAY 16 BARS (NO FILL) 2.
65-80

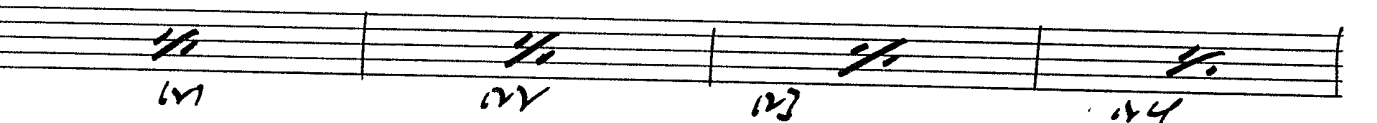
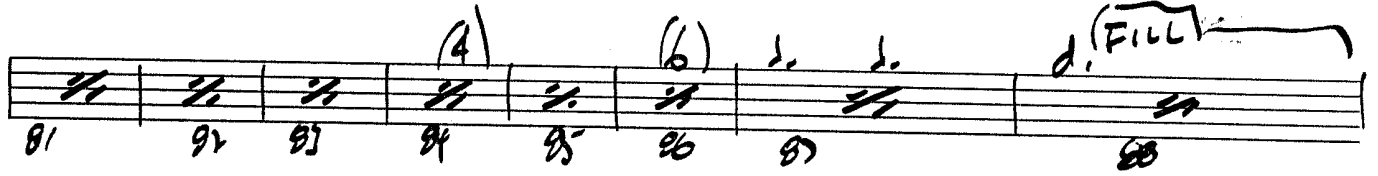

DEMS

2 15

3.

Measure numbers: 125, 126, 127, 128, 129, 130, 131, 132, 133, 134, 135, 136, 137, 138, 139, 140, 141, 142, 143, 144, 145, 146, 147, 148, 149, 150, 151, 152, 153, 154, 155, 156, 157, 158, 159, 160, 161, 162, 163, 164.

TURN →

DRUMS

(TENN)

4.

JIT

Measures and notes:

DRM3

Seven empty musical staves for notation.

