SOLO TROM

ARRANGED AND COMPOSED BY
MIKE BARONE
ASCAP GEMA

# THE MONSTER

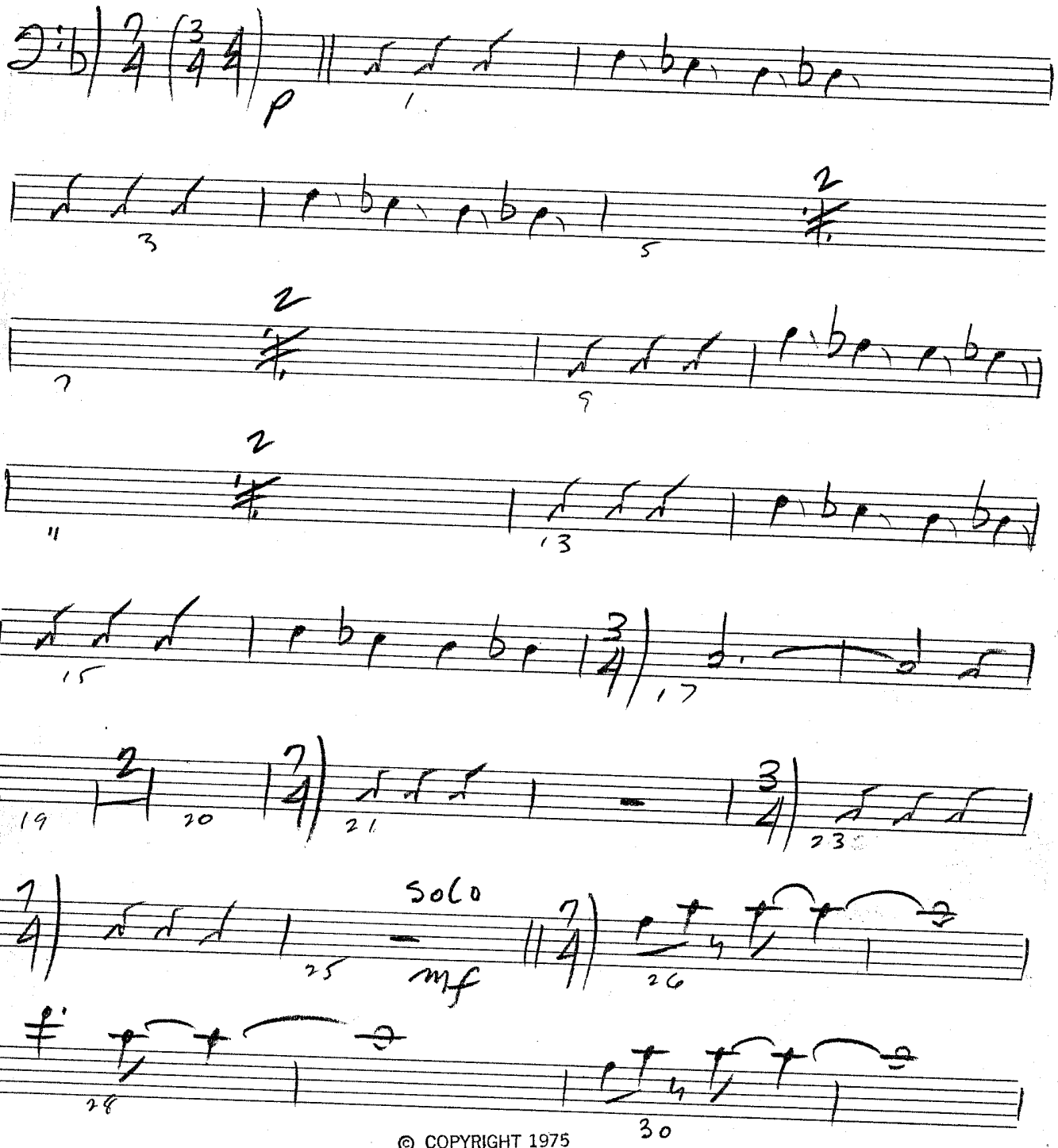


© COPYRIGHT 1975
BY JOBAR MUSIC PUBLISHING CO.

VALLE MUSIC PAPERS 12048 Ventura Blvd.
Phone 762-0615 No. Hollywood, Calif.

TRB SOLO

2.

MONSTER

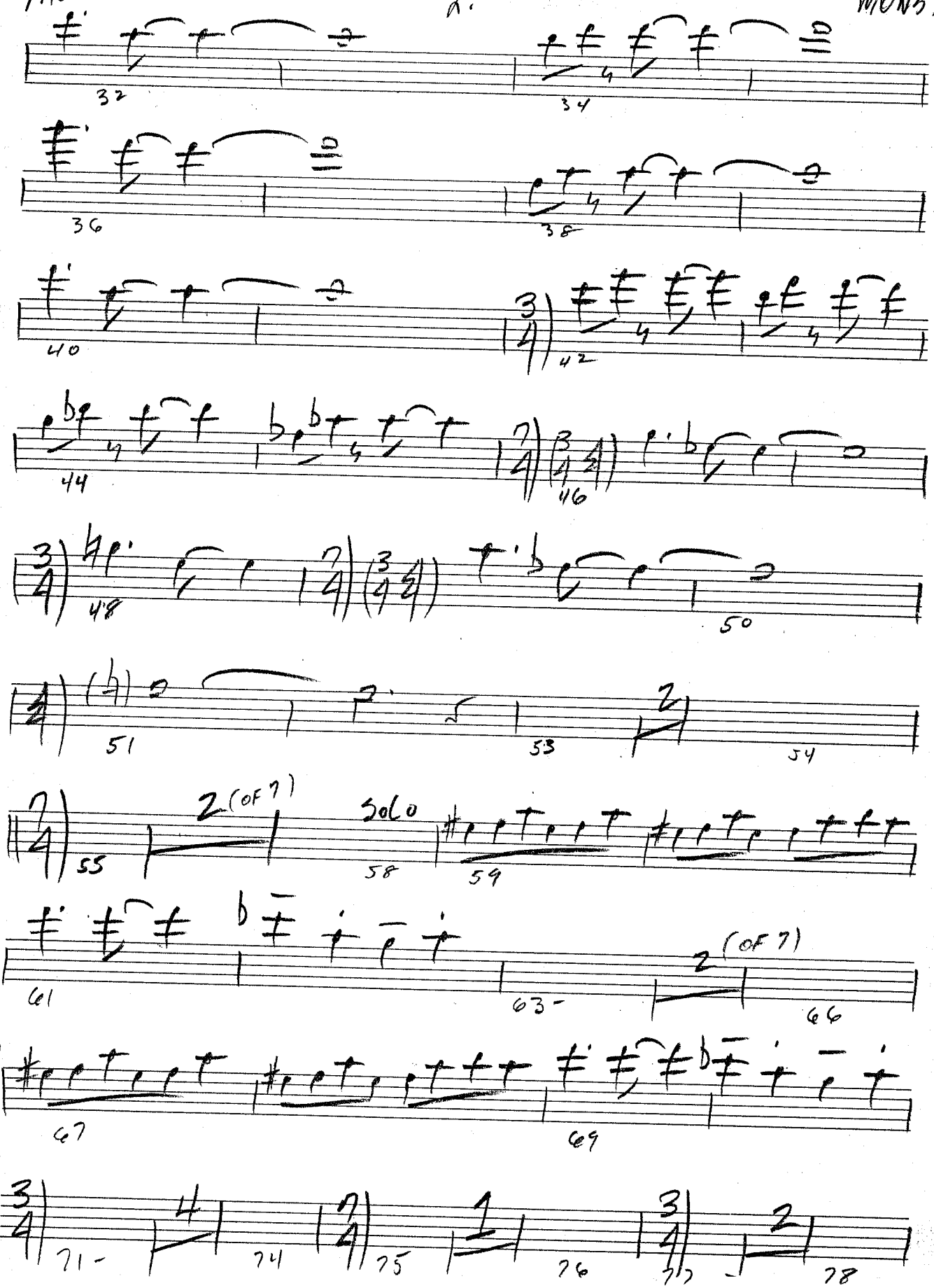


VALLE MUSIC PAPERS 12048 Ventura Blvd. Phone 762-0615 No. Hollywood, Calif.

TRB-SOLO

3. OPEN FOR TRPT SOLO

MONS

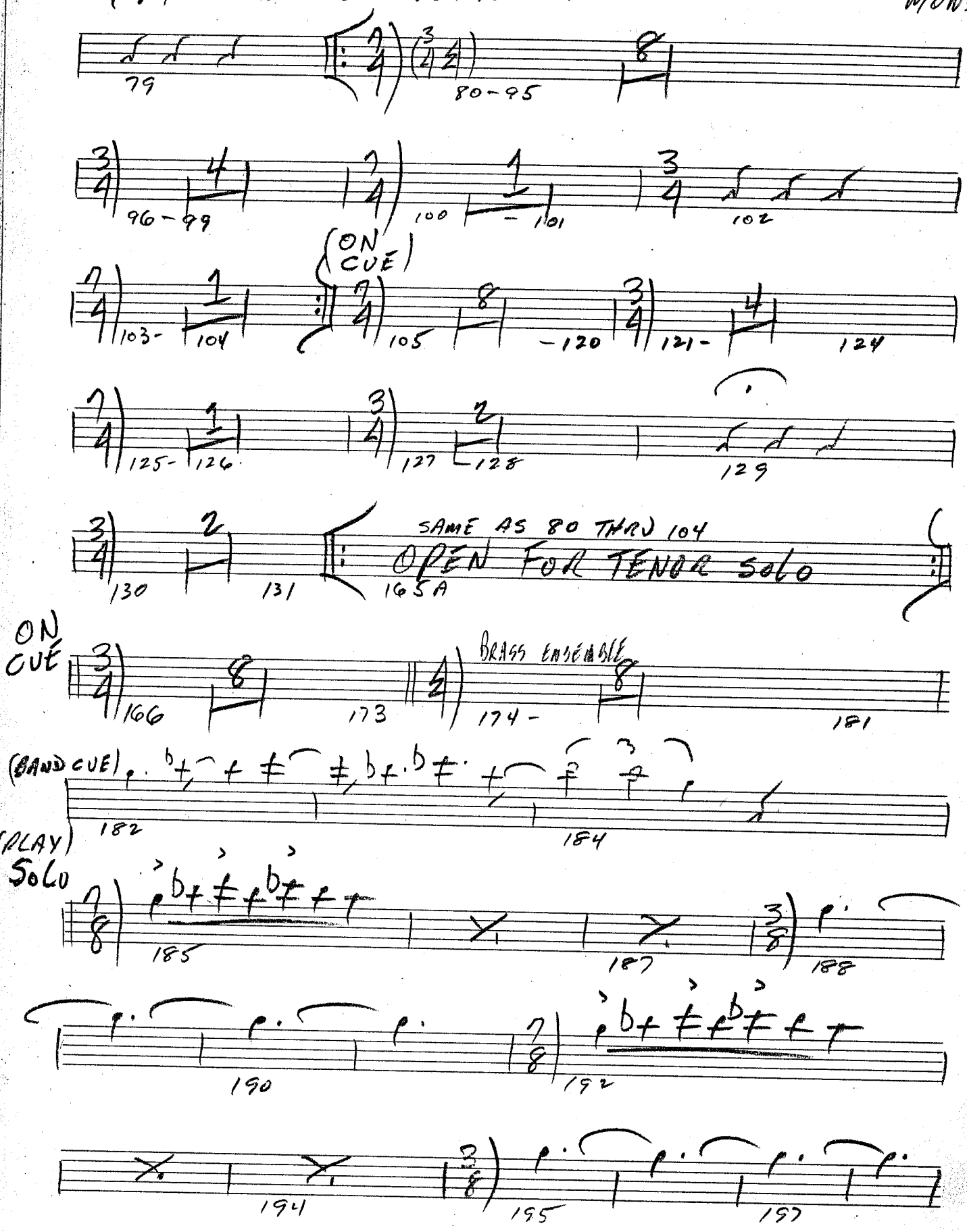


VALLE MUSIC PAPERS 12048 Ventura Blvd.
Phone 762-0615 No. Hollywood, Calif.

TRB SOLO

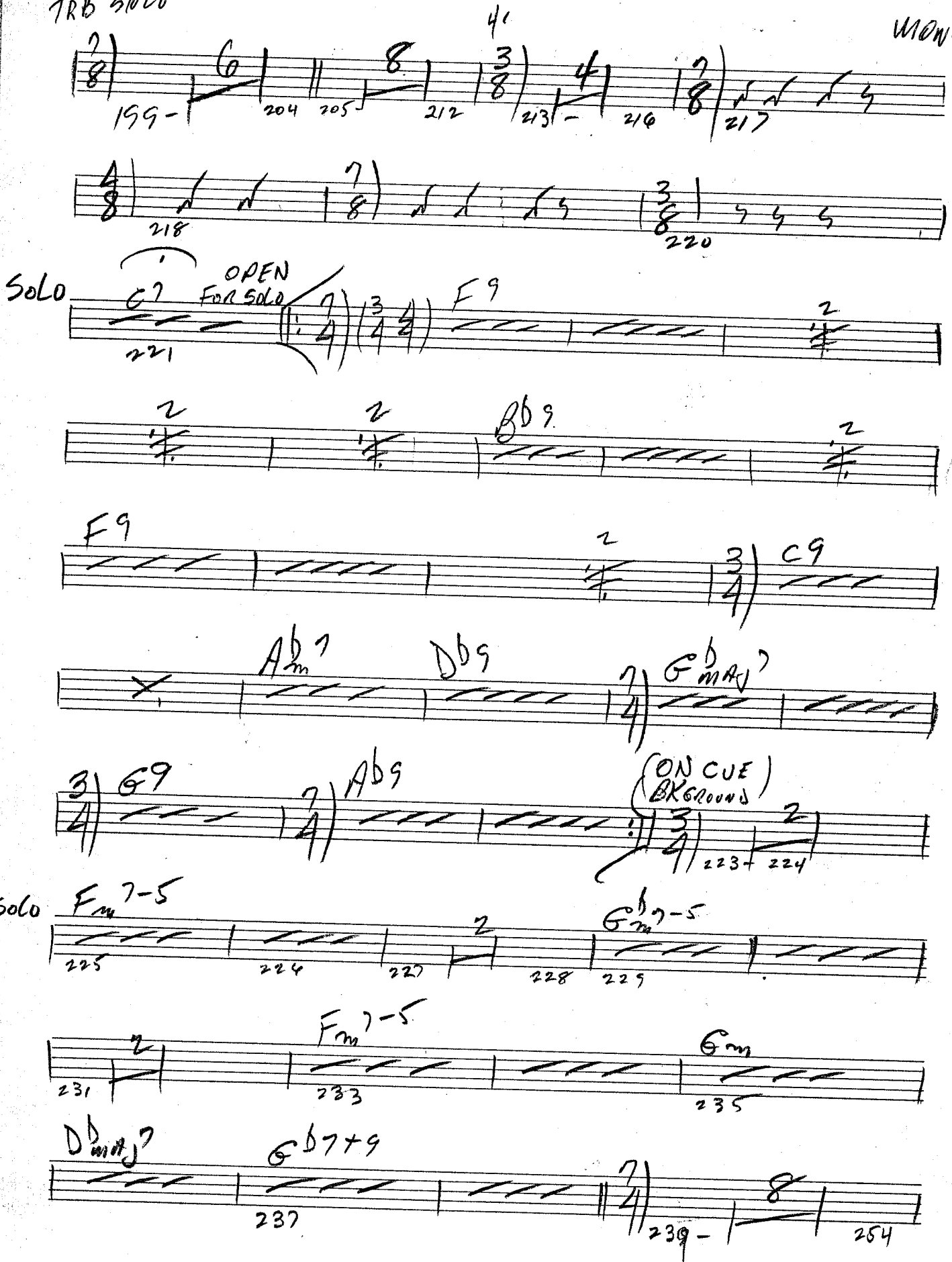


VALLE MUSIC PAPERS 12048 Ventura Blvd.
Phone 762-0615 No. Hollywood, Calif.

TRB SOLO

5.

MOMS

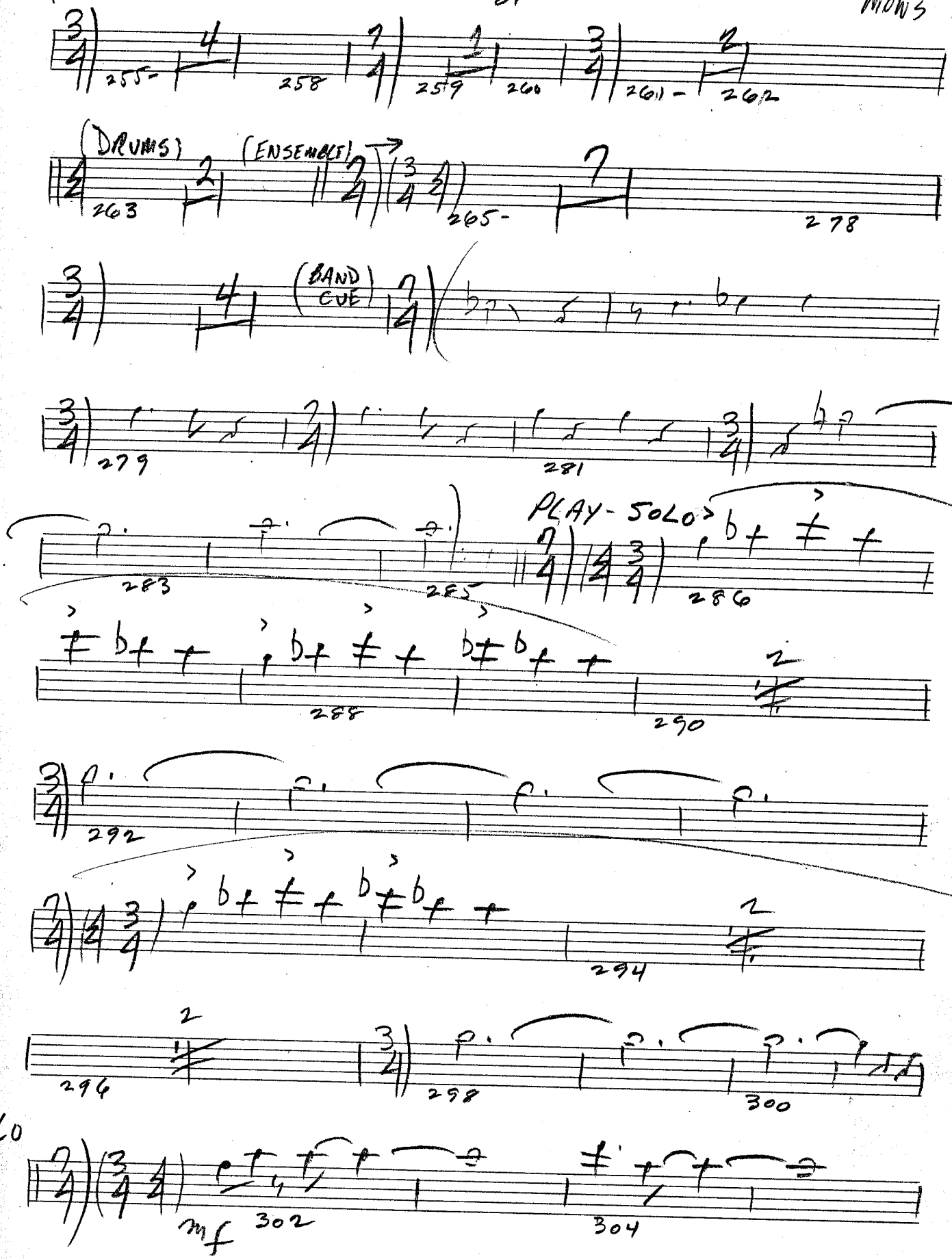


VALLE MUSIC PAPERS 12048 Ventura Blvd.
Phone 762-0615 No. Hollywood, Calif.

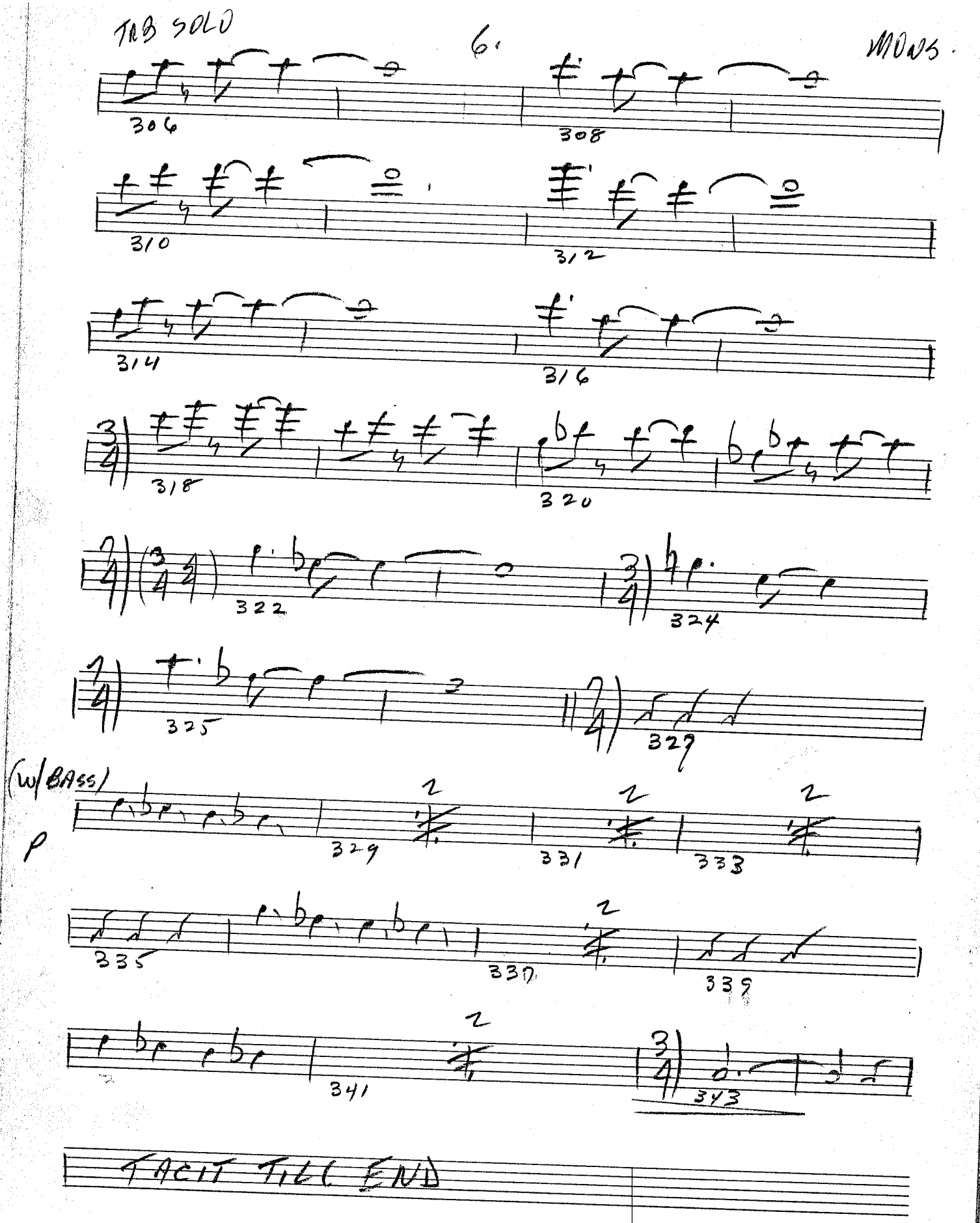


VALLE MUSIC PAPERS 12048 Ventura Blvd.
Phone 762-0615 No. Hollywood, Calif.

1ST ACTO

ARRANGED AND COMPOSED BY
**MIKE BARONE**
ASCAP GEMA

# THE MONSTER

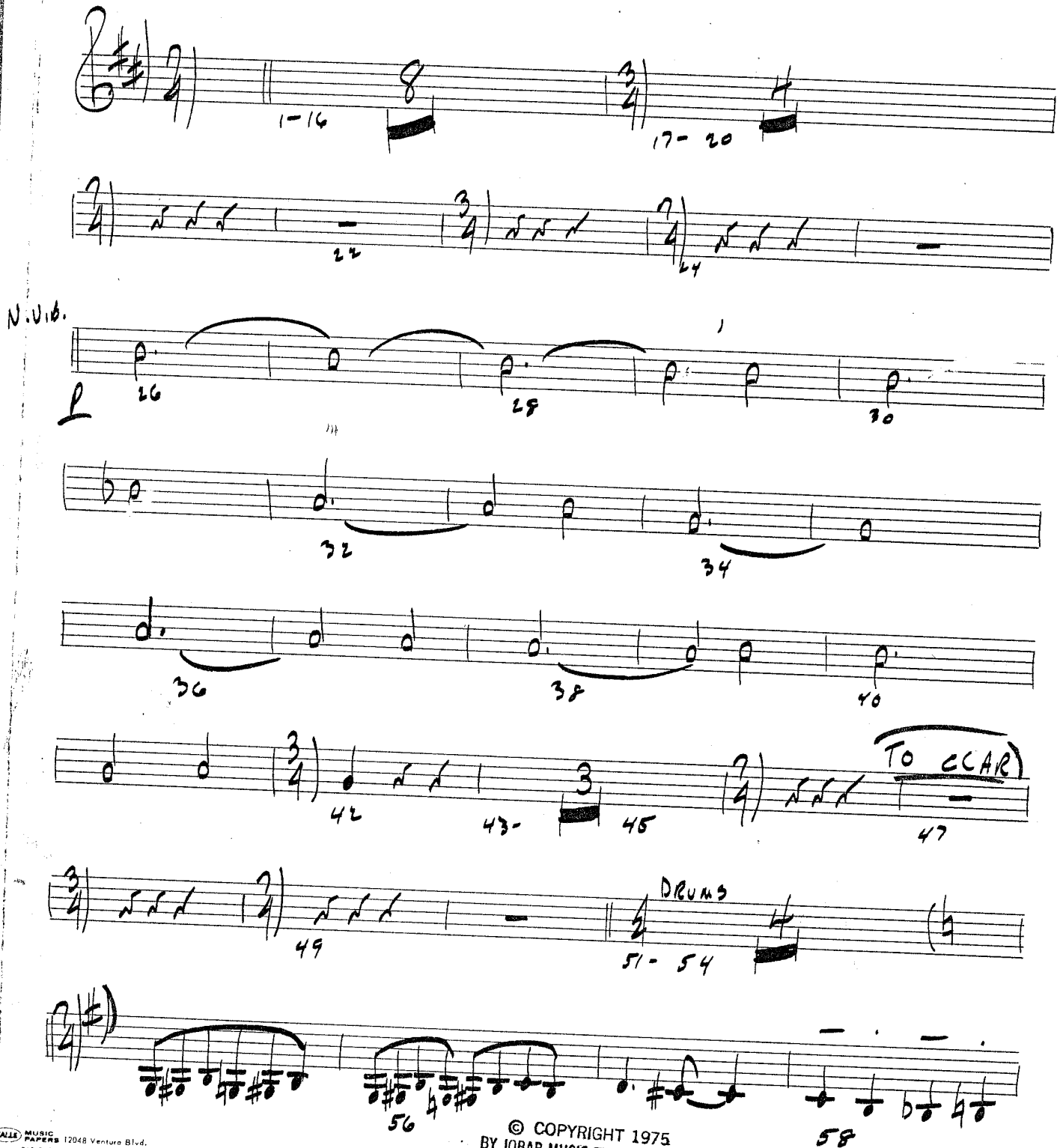


© COPYRIGHT 1975
BY JOBAR MUSIC PUBLISHING CO.

VALLE MUSIC PAPERS 12048 Ventura Blvd.
Phone 762-0615 No. Hollywood, Calif.

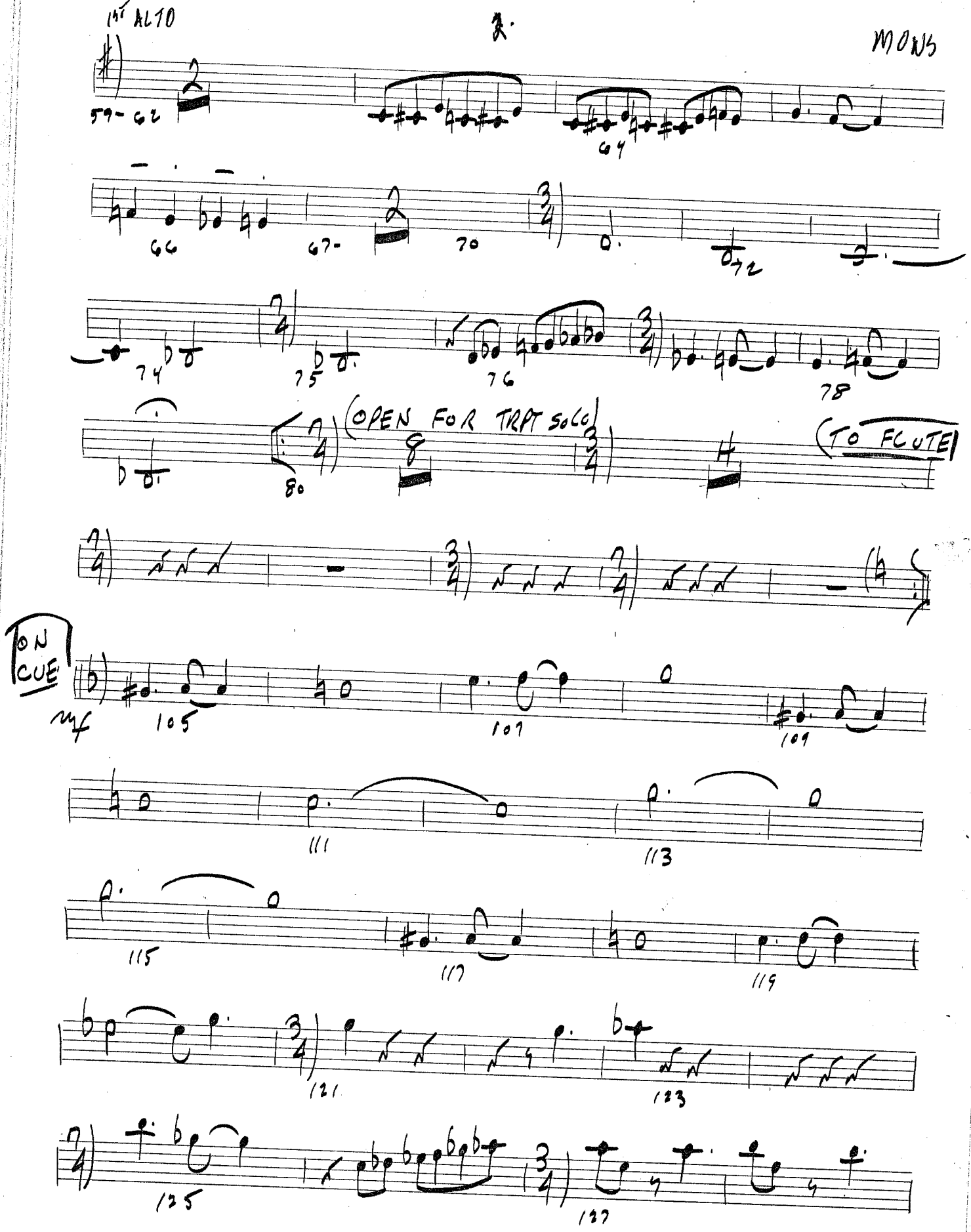


VALLE MUSIC PAPERS 12048 Ventura Blvd.
Phone 762-0615 No. Hollywood, Calif.

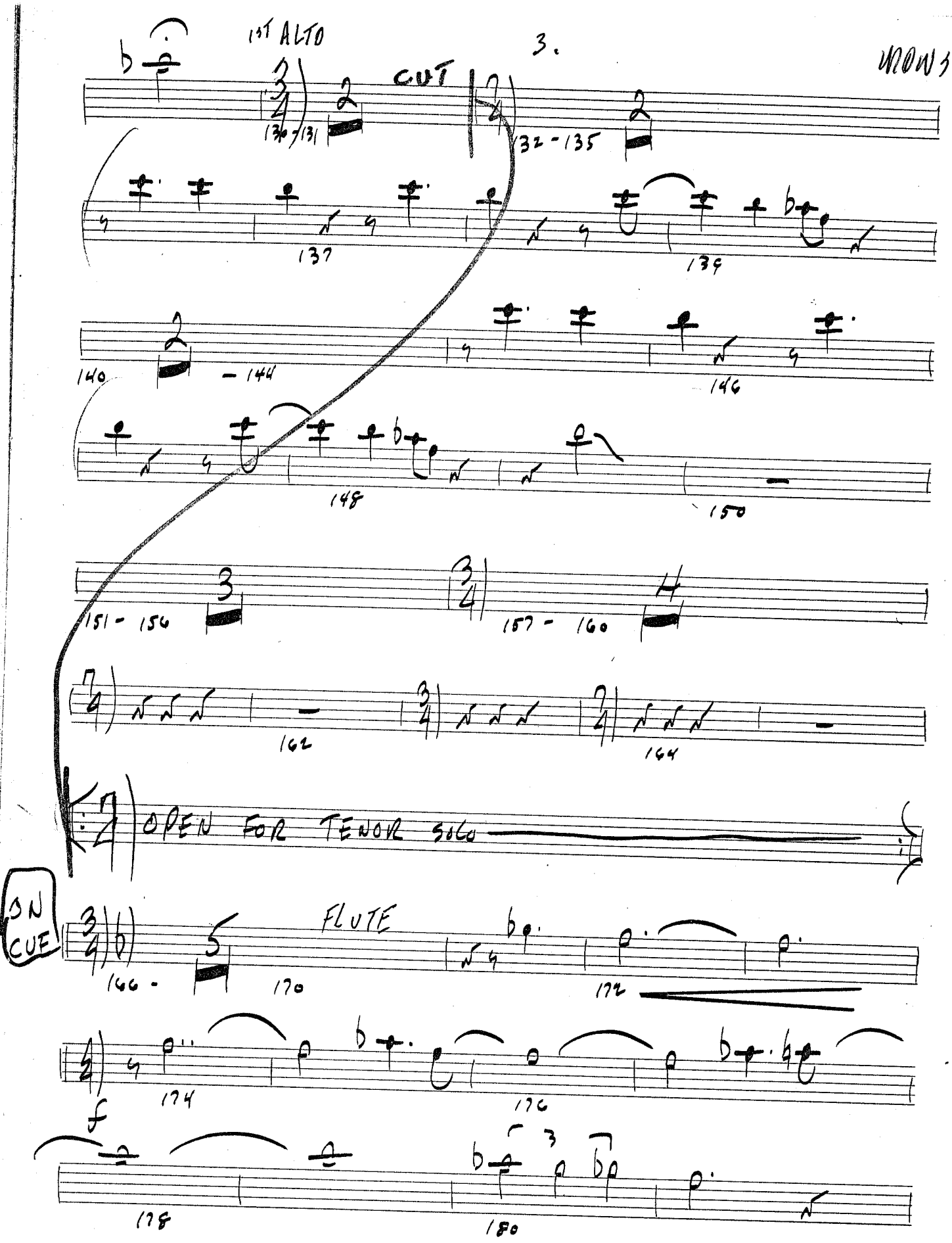


VALLE MUSIC PAPERS 12048 Ventura Blvd.
Phone 762-0615 No. Hollywood, Calif.

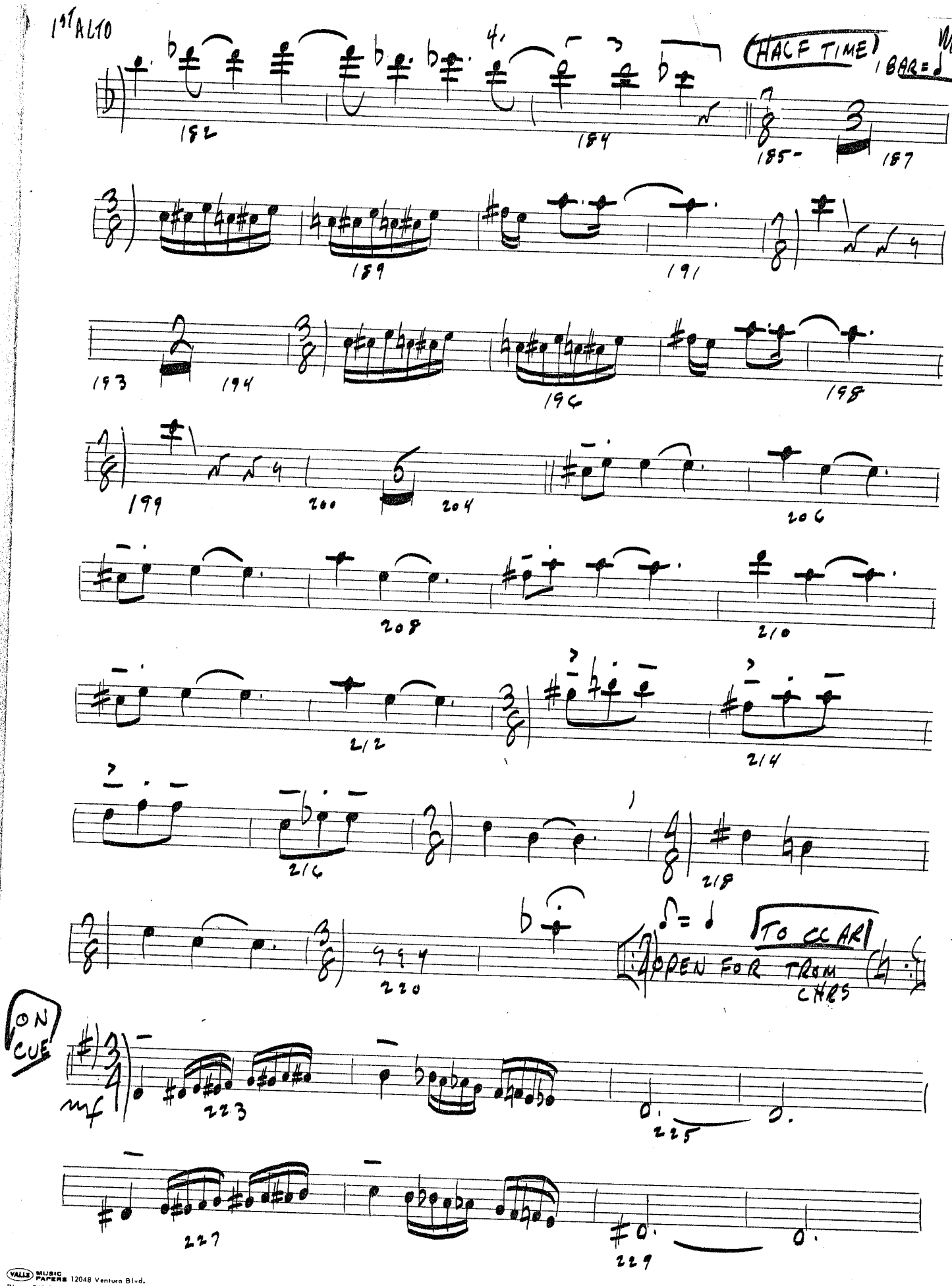


VALLE MUSIC PAPERS 12048 Ventura Blvd.
Phone 762-0615 No. Hollywood, Calif.

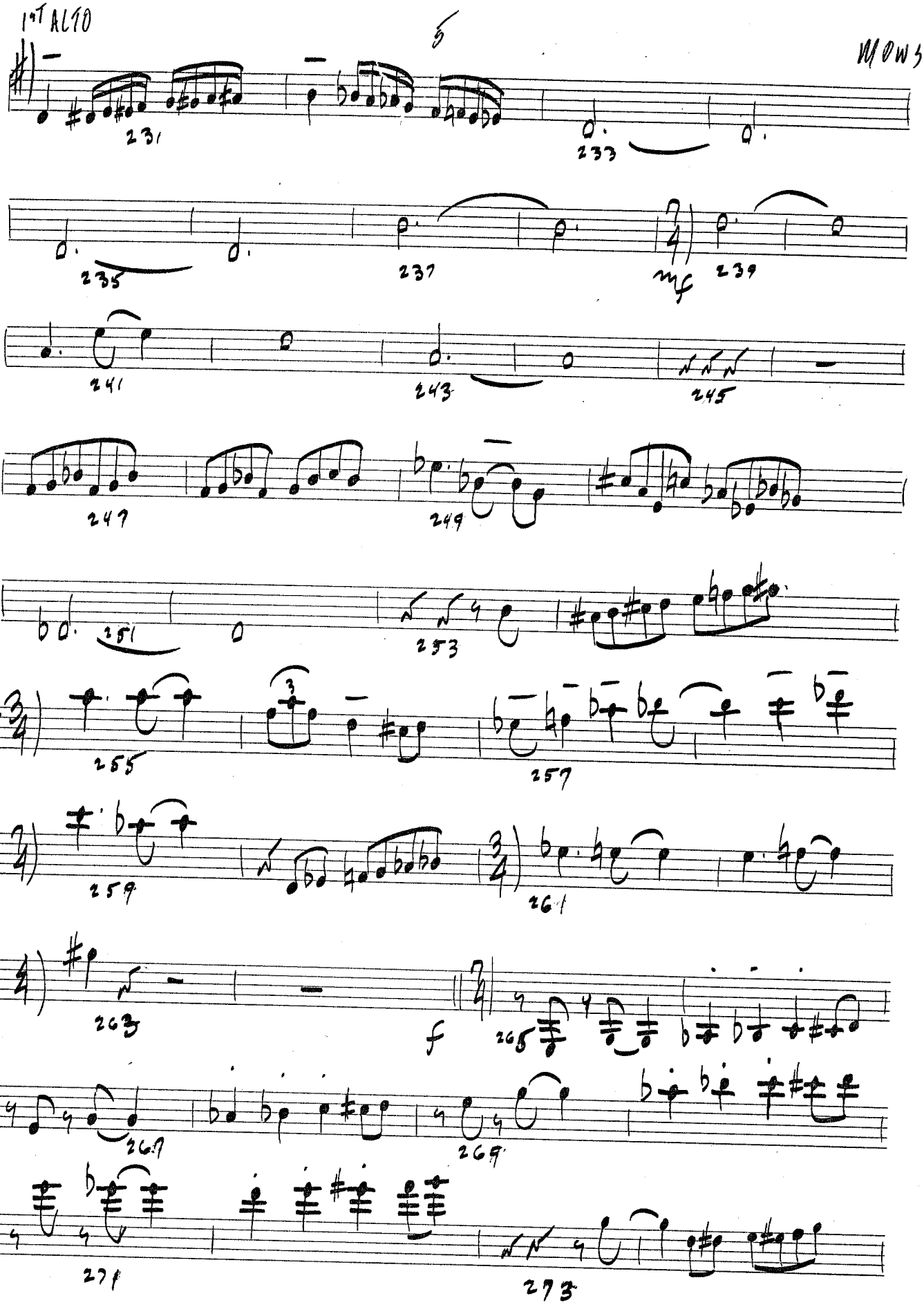


VALLE MUSIC PAPERS 12048 Ventura Blvd.
Phone 762-0615 No. Hollywood, Calif.

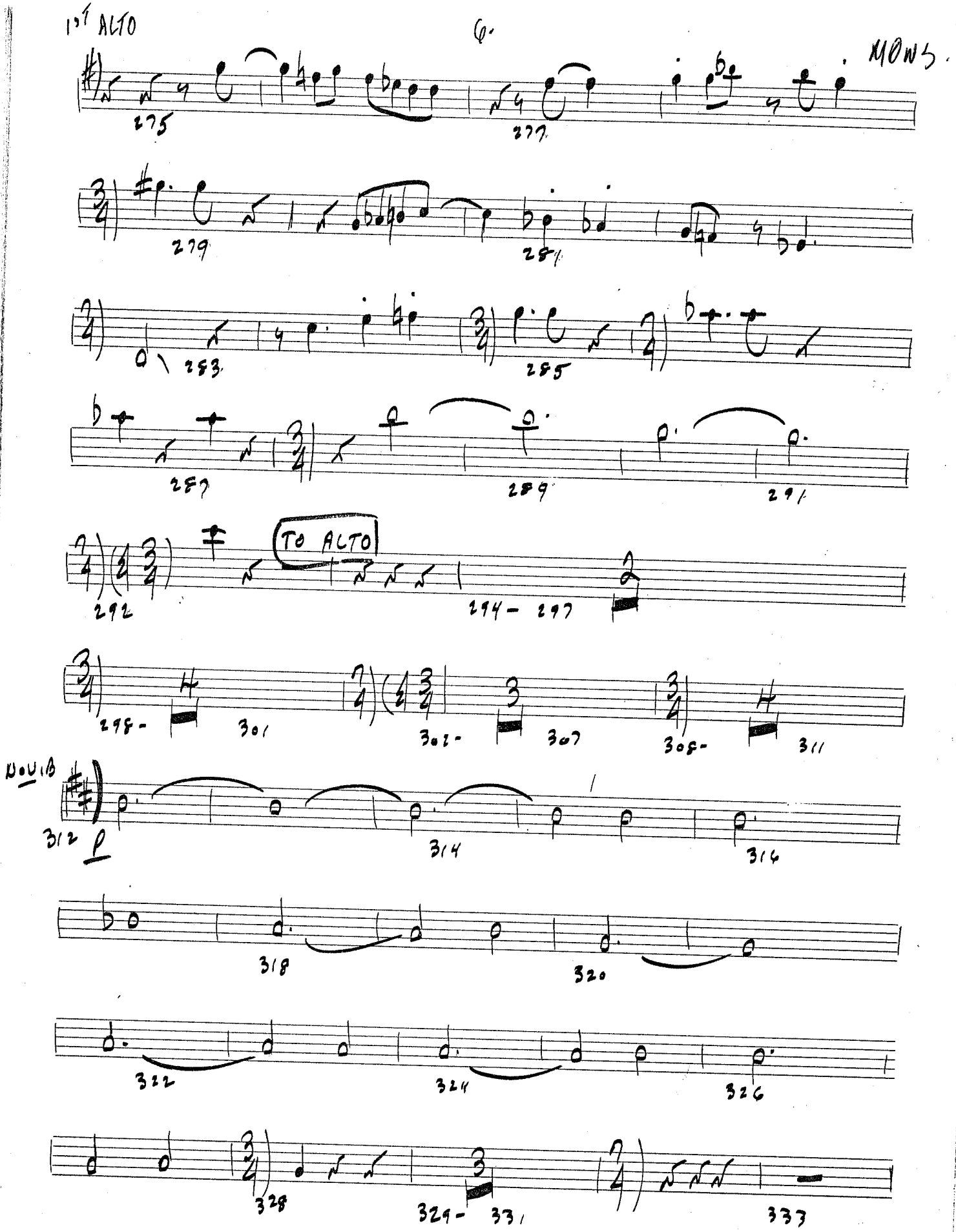


VALLE MUSIC PAPERS 12048 Ventura Blvd.
Phone 762-0615 No. Hollywood, Calif.

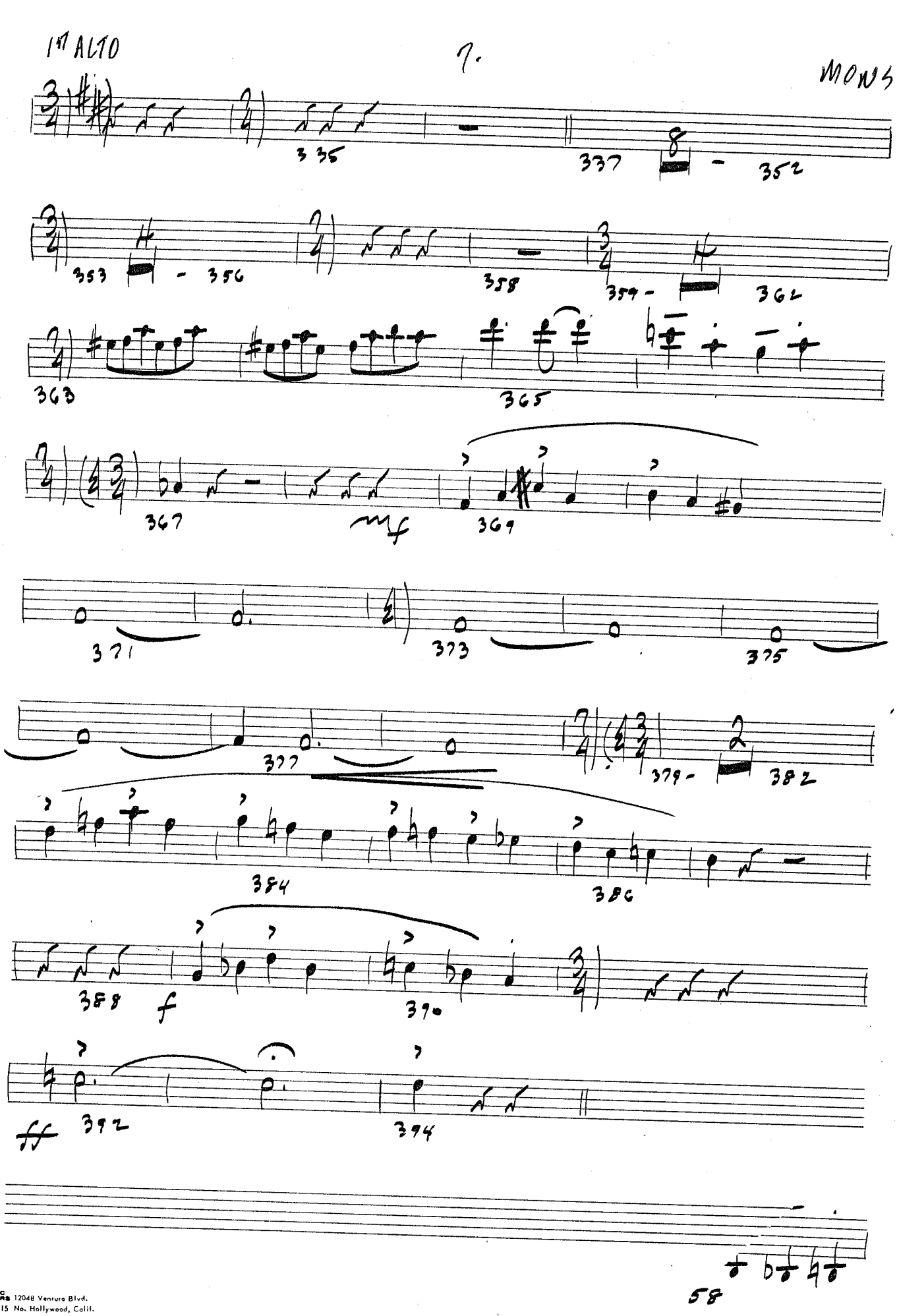


VALLE MUSIC PAPERS 12048 Ventura Blvd.
Phone 762-0615 No. Hollywood, Calif.

2ND ALTO

ARRANGED AND COMPOSED BY
MIKE BARONE
ASCAP GEMA

# THE MONSTER

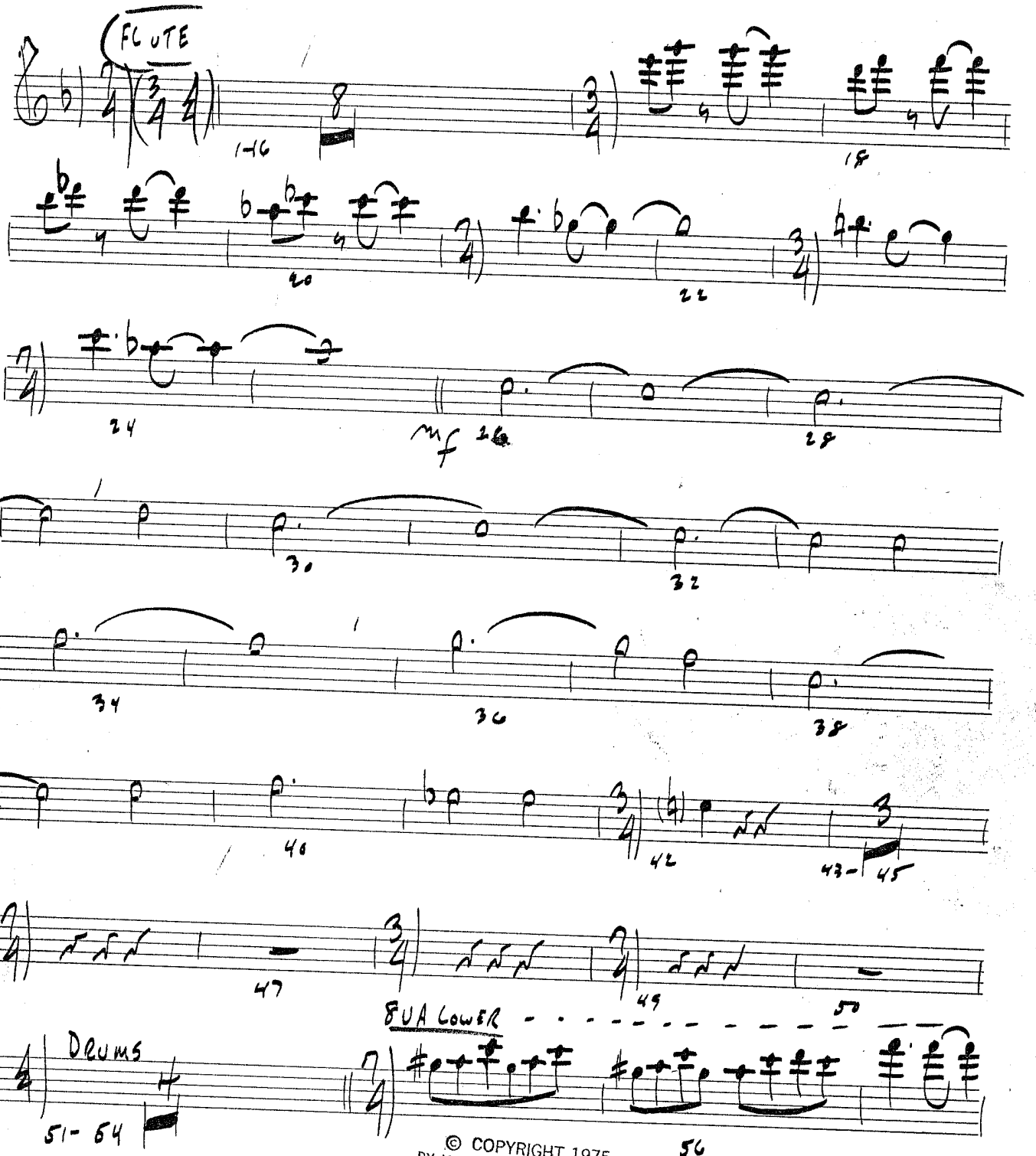


© COPYRIGHT 1975
BY JOBAR MUSIC PUBLISHING CO.

VALLE MUSIC PAPERS 12048 Ventura Blvd.
Phone 762-0615 No. Hollywood, Calif.

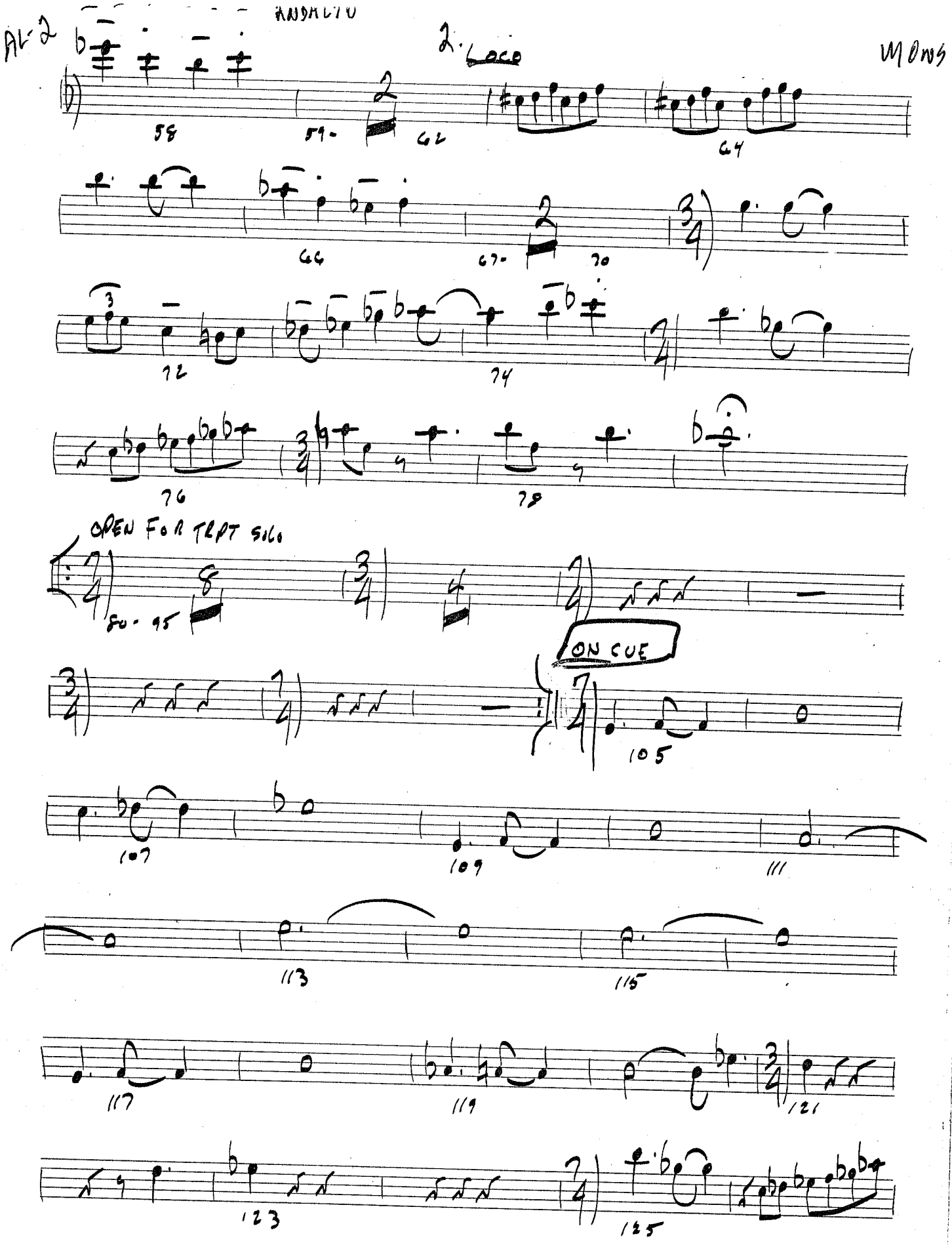


VALLE MUSIC PAPERS 12048 Ventura Blvd.
Phone 762-0615 No. Hollywood, Calif.

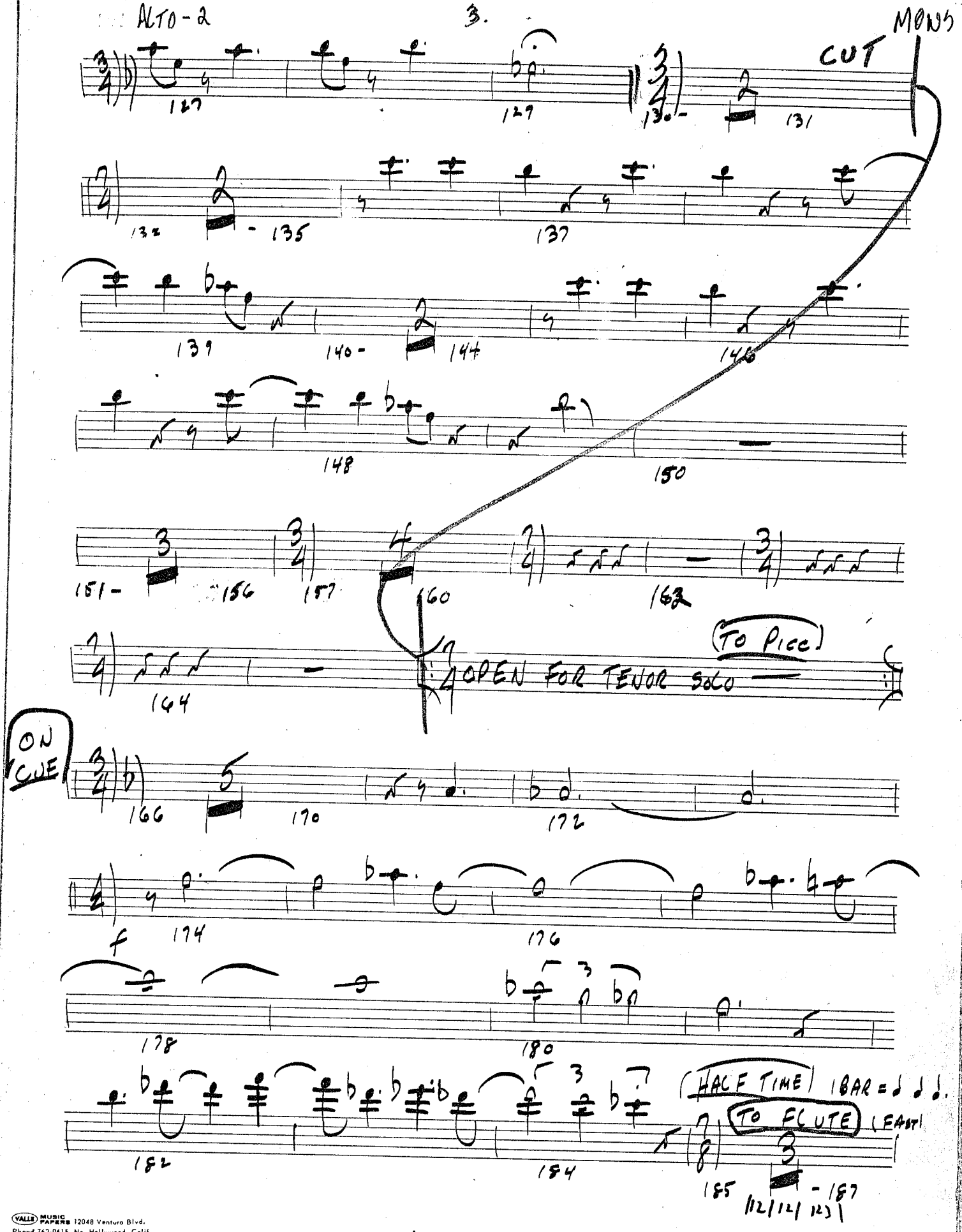


VALLE MUSIC PAPERS 12048 Ventura Blvd.
Phone 762-0615 No. Hollywood, Calif.

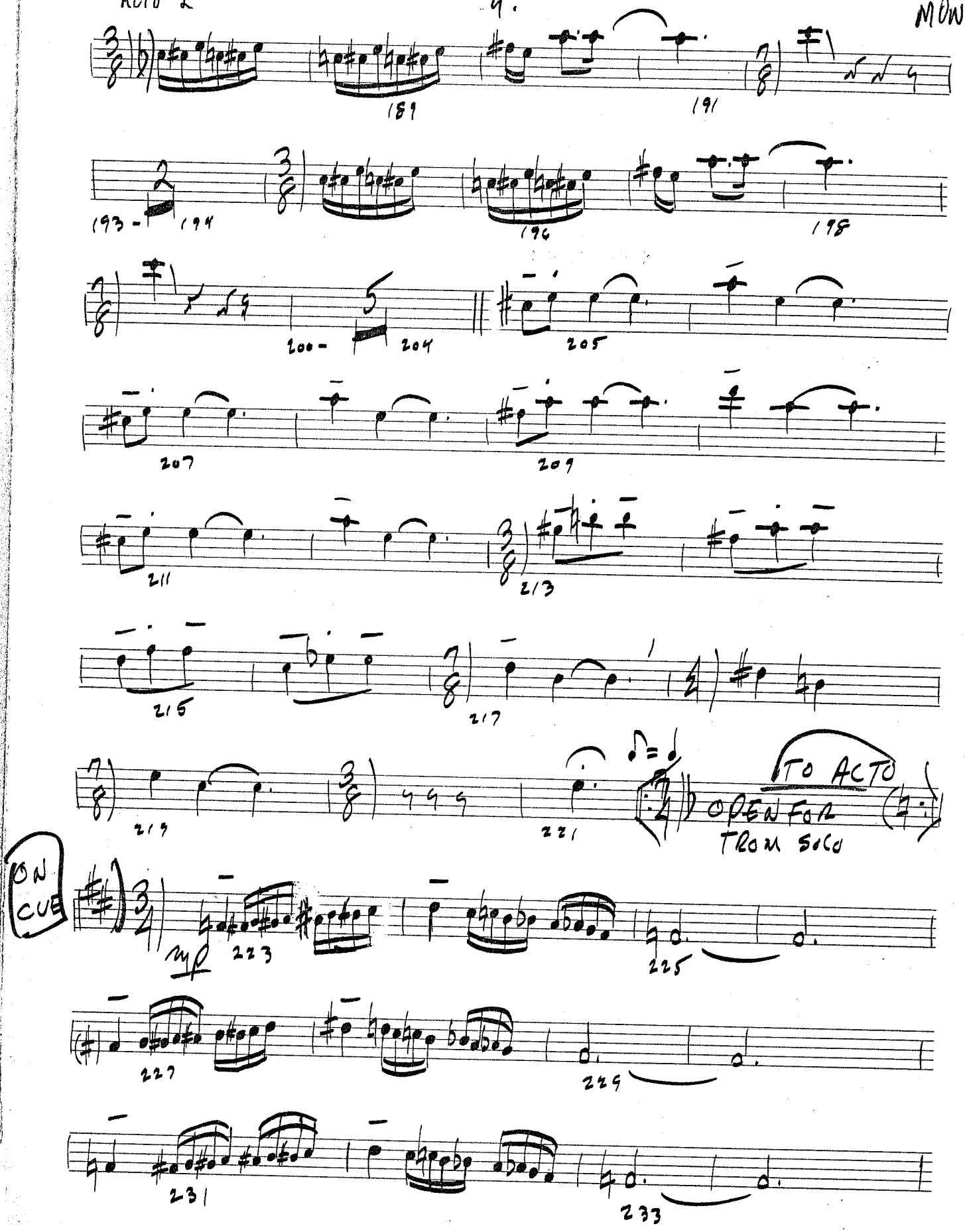


VALLE MUSIC PAPERS 12048 Ventura Blvd.
Phone 762-0615 No. Hollywood, Calif.

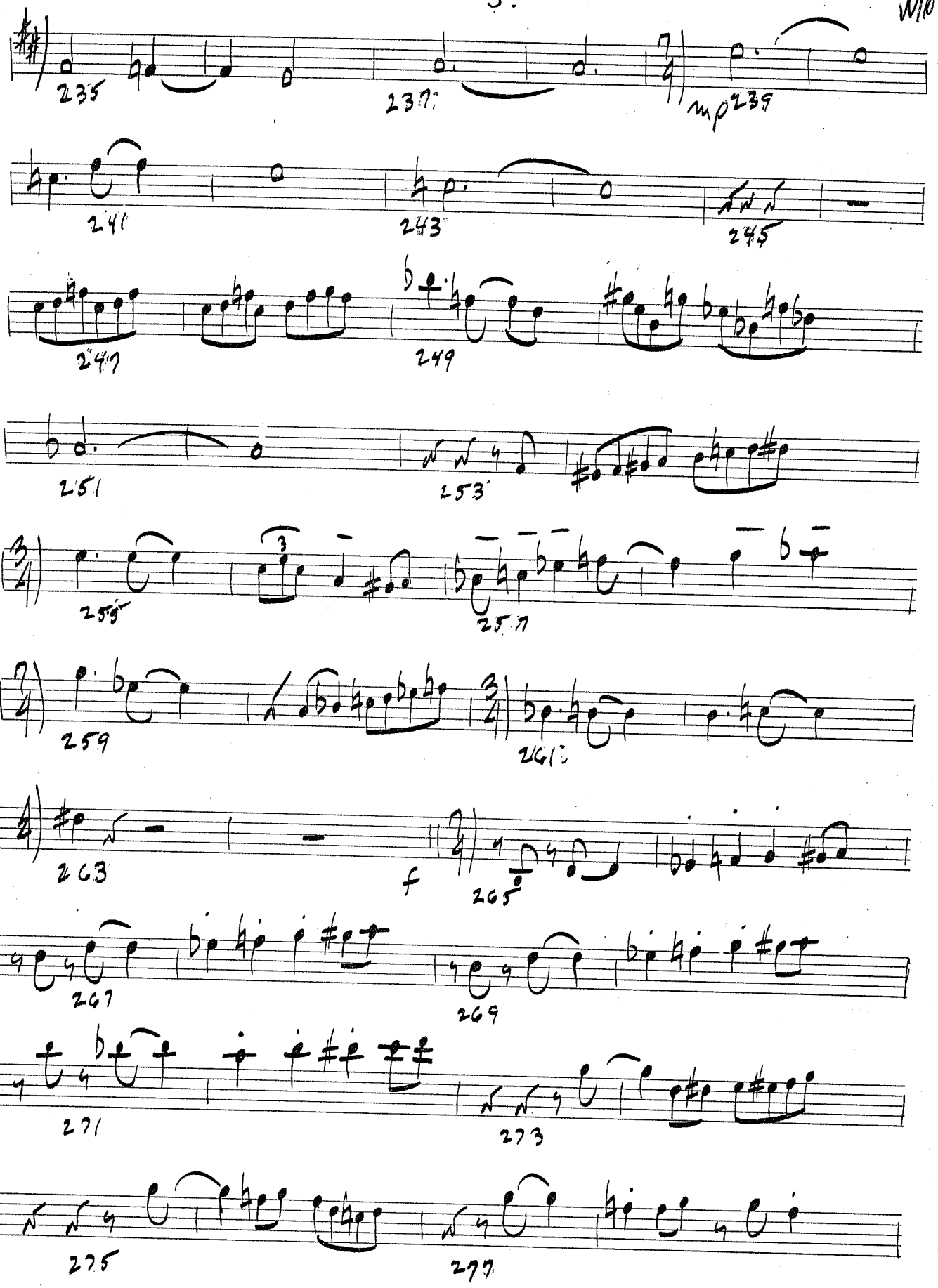


VALLE MUSIC PAPERS 12048 Ventura Blvd.
Phone 762-0615 No. Hollywood, Calif.

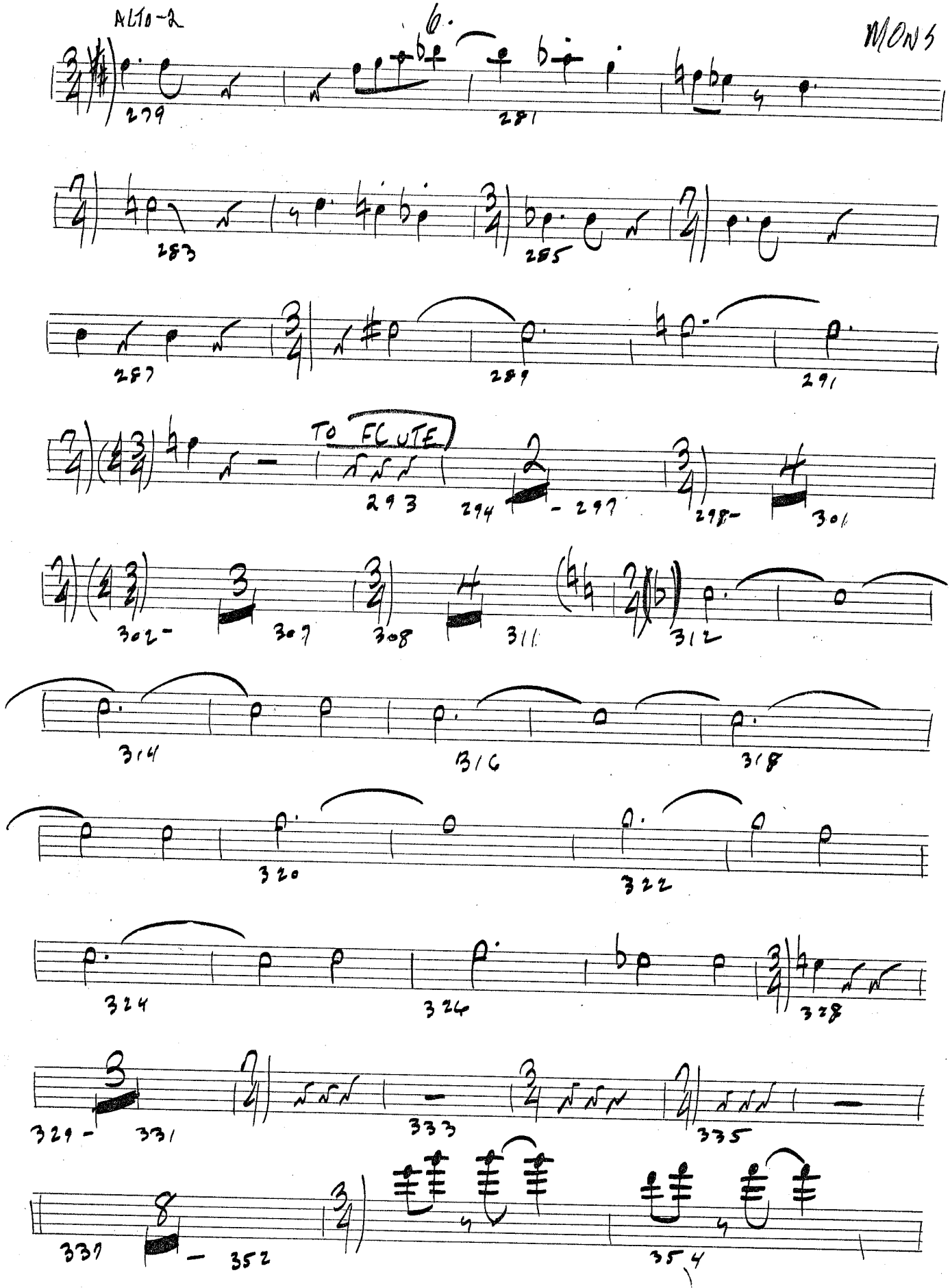


VALLE MUSIC PAPERS 12048 Ventura Blvd.
Phone 762-0615 No. Hollywood, Calif.

ALTO-2

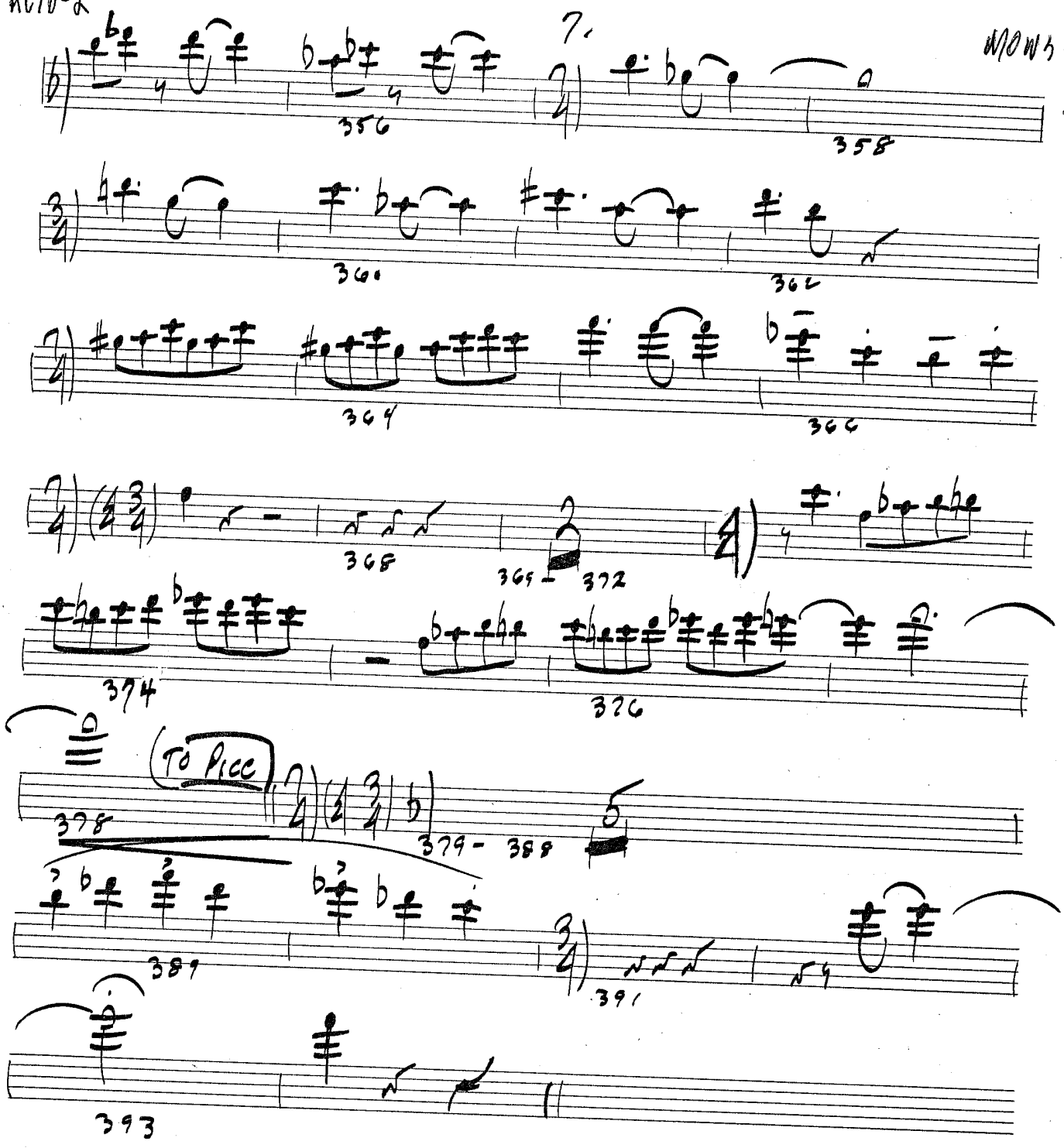


VALLE MUSIC PAPERS 12048 Ventura Blvd.
Phone 762-0615 No. Hollywood, Calif.

1ST TENOR

ARRANGED AND COMPOSED BY
**MIKE BARONE**
ASCAP GEMA

# THE MONSTER

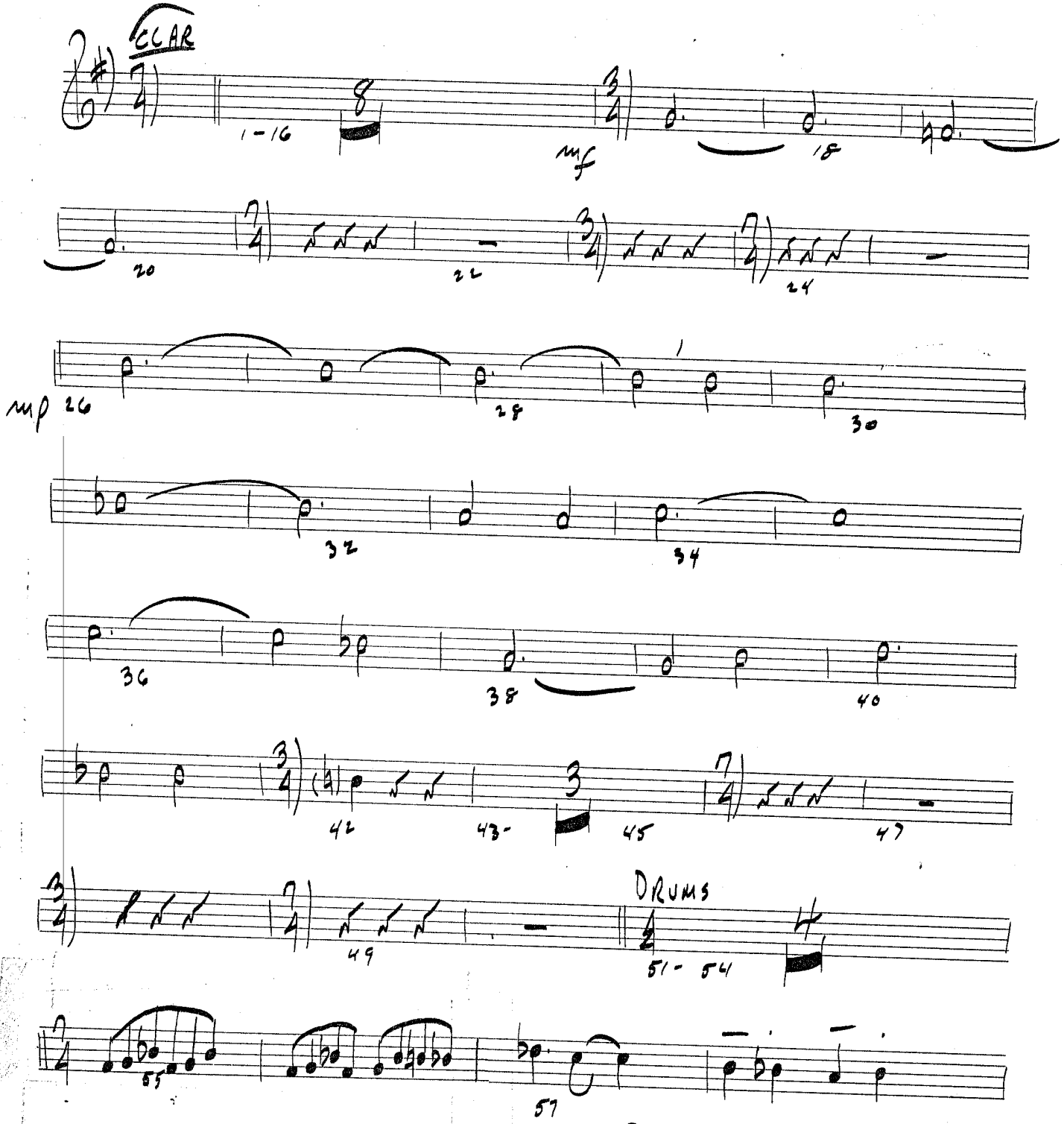


© COPYRIGHT 1975
BY JOBAR MUSIC PUBLISHING CO.

VALLE MUSIC PAPERS 12048 Ventura Blvd.
Phone 762-0615 No. Hollywood, Calif.

TEN-1 2. MONS.

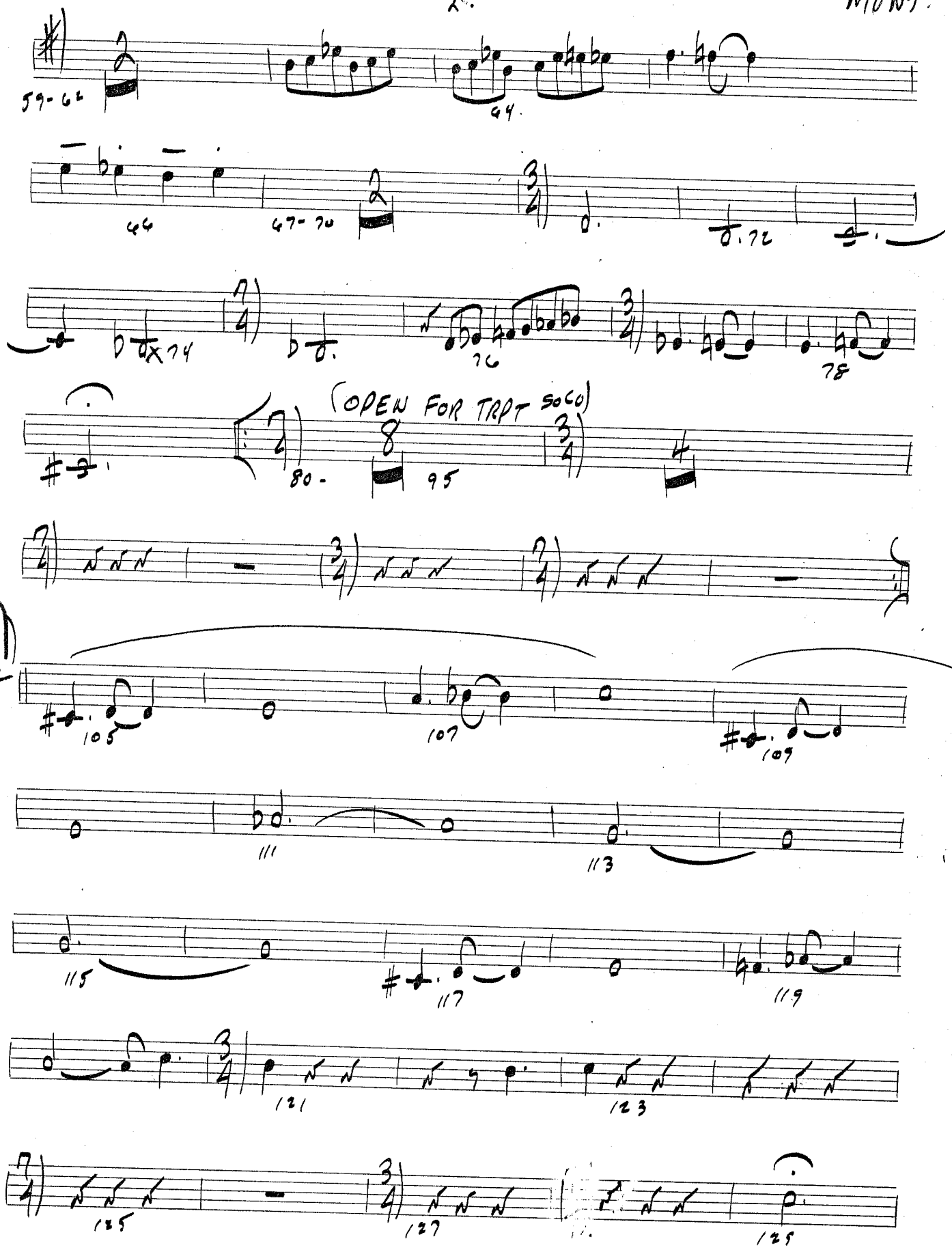


VALLE MUSIC PAPERS 12048 Ventura Blvd.
Phone 762-0635 No. Hollywood, Calif.

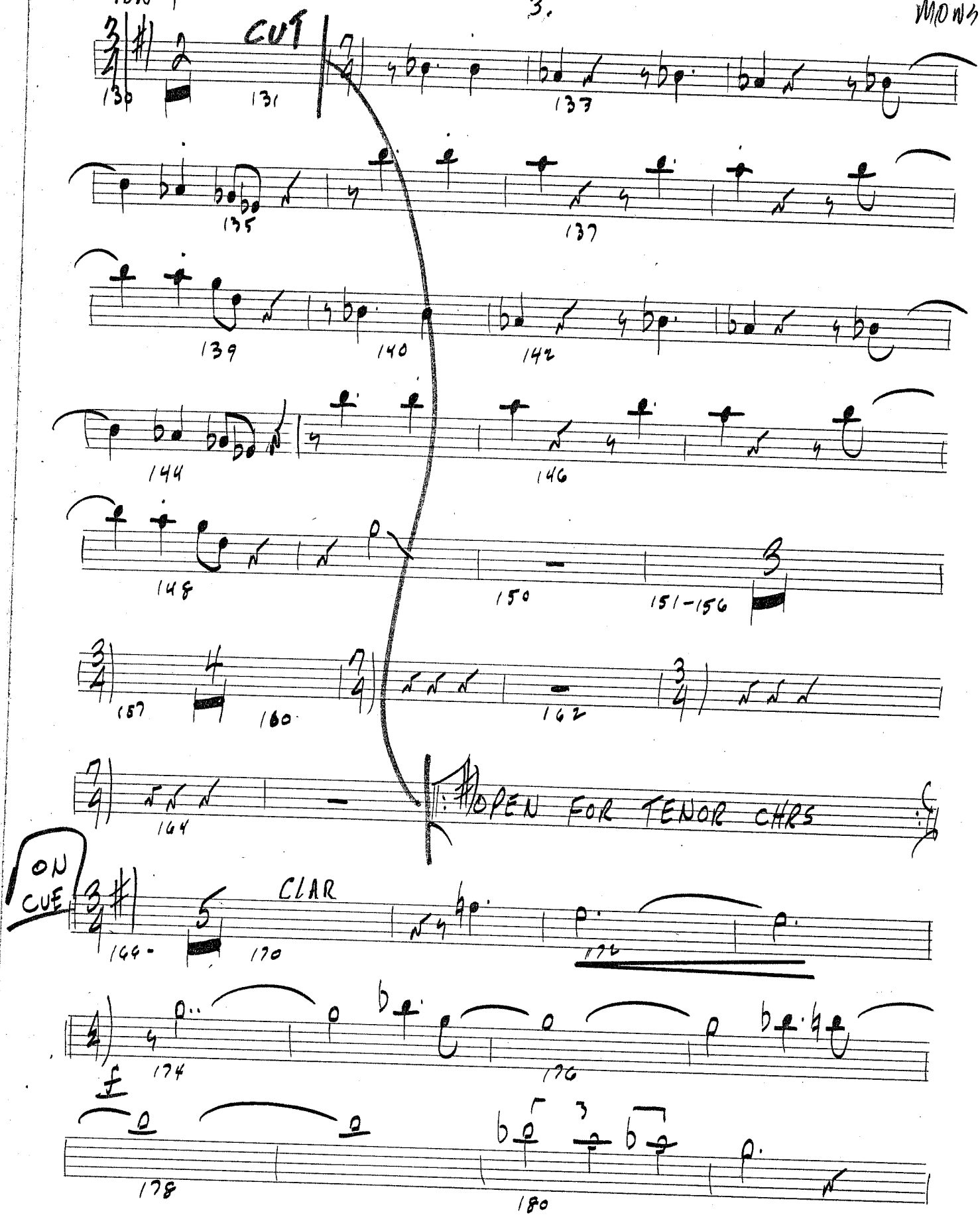


VALLE MUSIC PAPERS 12048 Ventura Blvd.
Phone 762-0615 No. Hollywood, Calif.

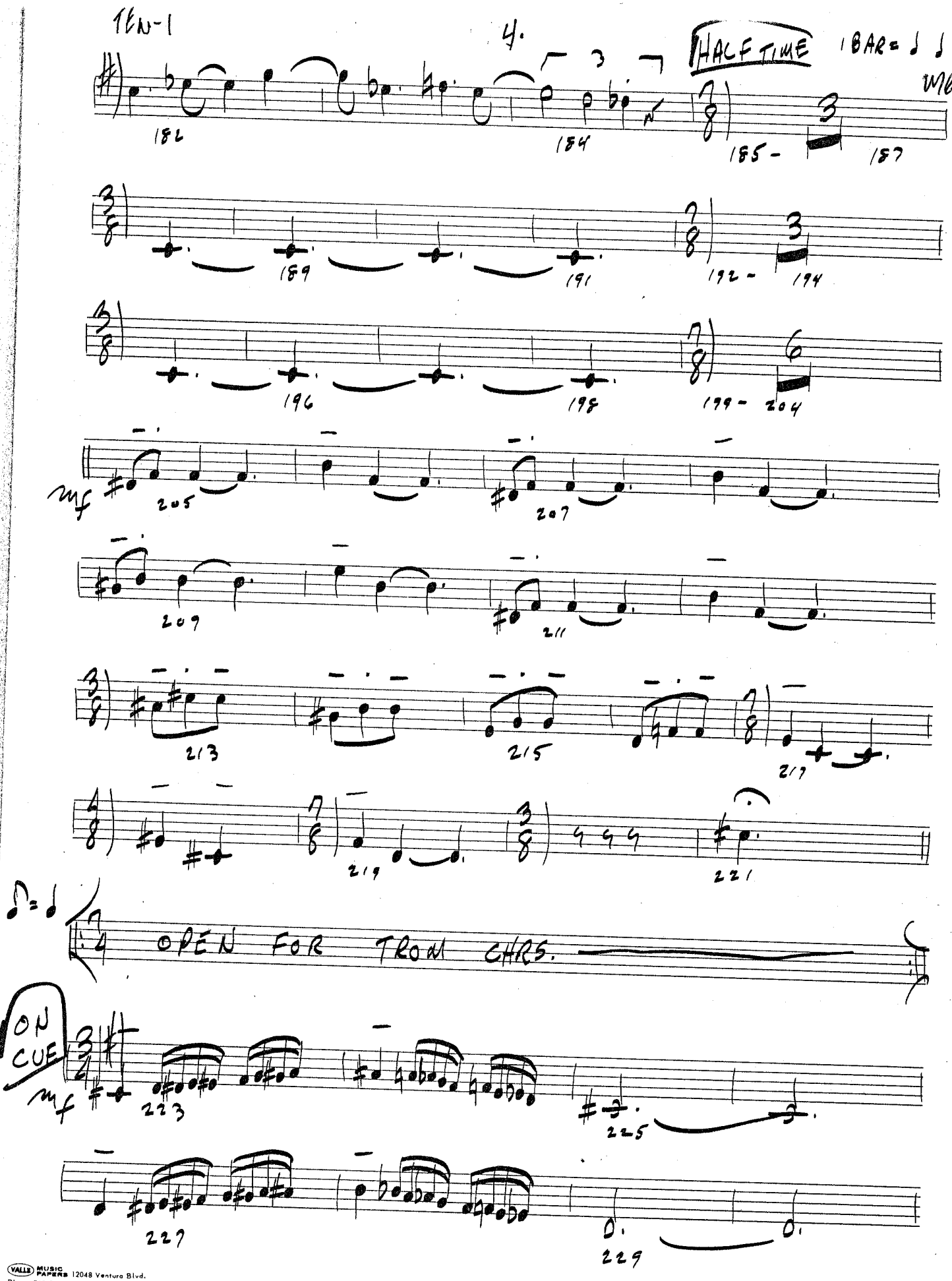


VALLE MUSIC PAPERS 12048 Ventura Blvd.
Phone 762-0615 No. Hollywood, Calif.

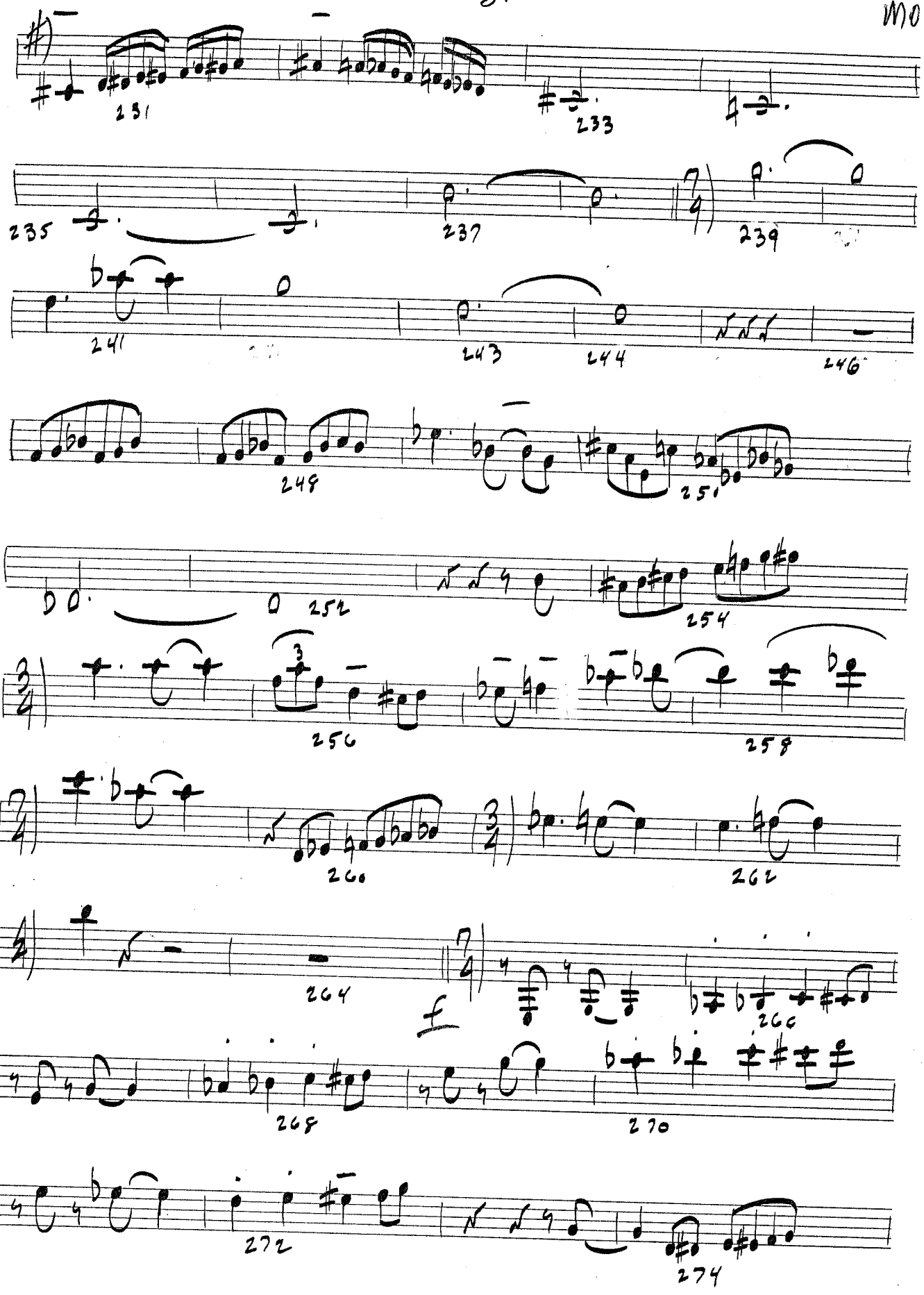


VALLE MUSIC PAPERS 12048 Ventura Blvd.
Phone 762-0615 No. Hollywood, Calif.

TEN-1

6.

MOVT

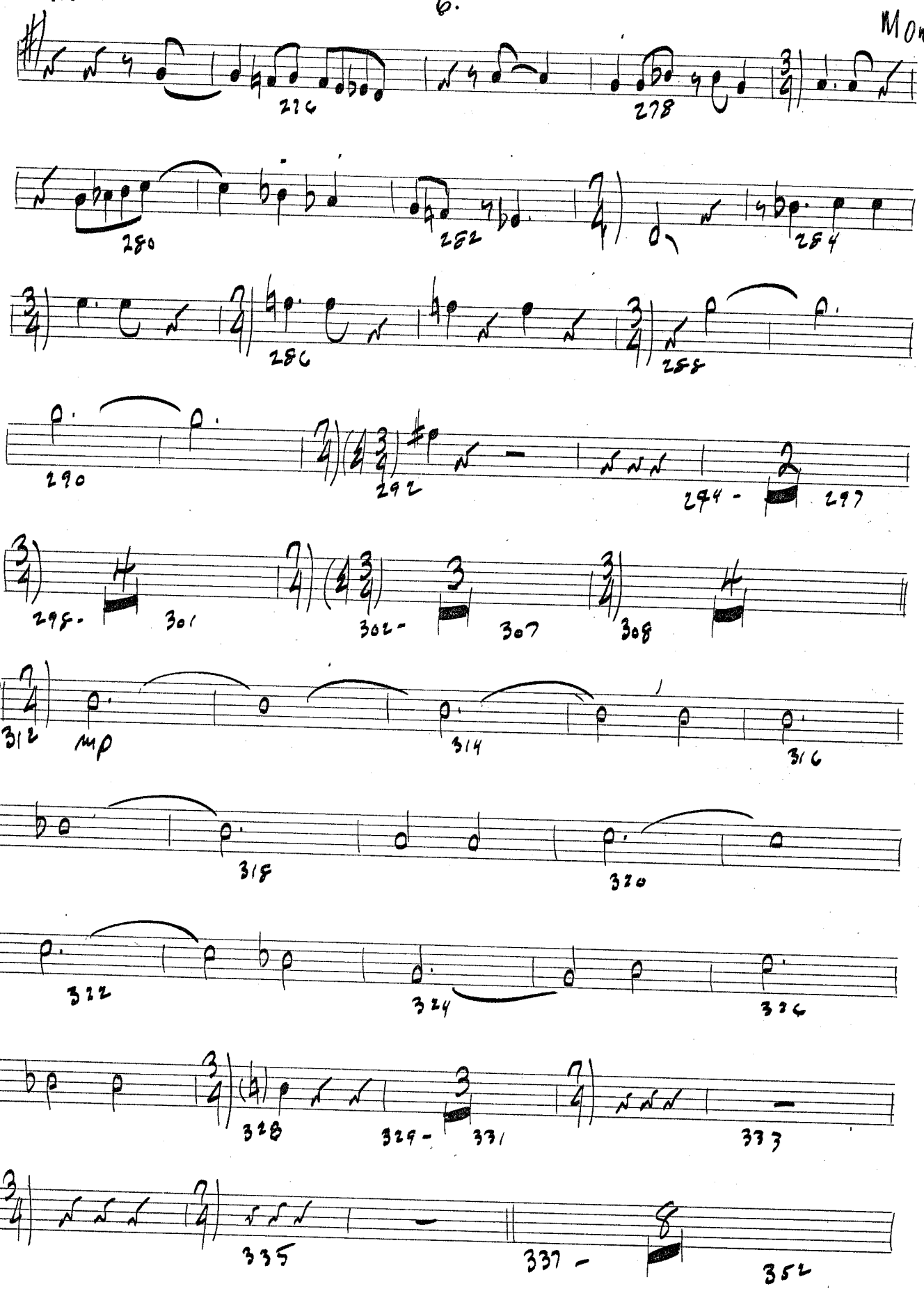


VALLE MUSIC PAPERS 12048 Ventura Blvd.
Phone 762-0615 No. Hollywood, Calif.

TEN-1

7.

MONK

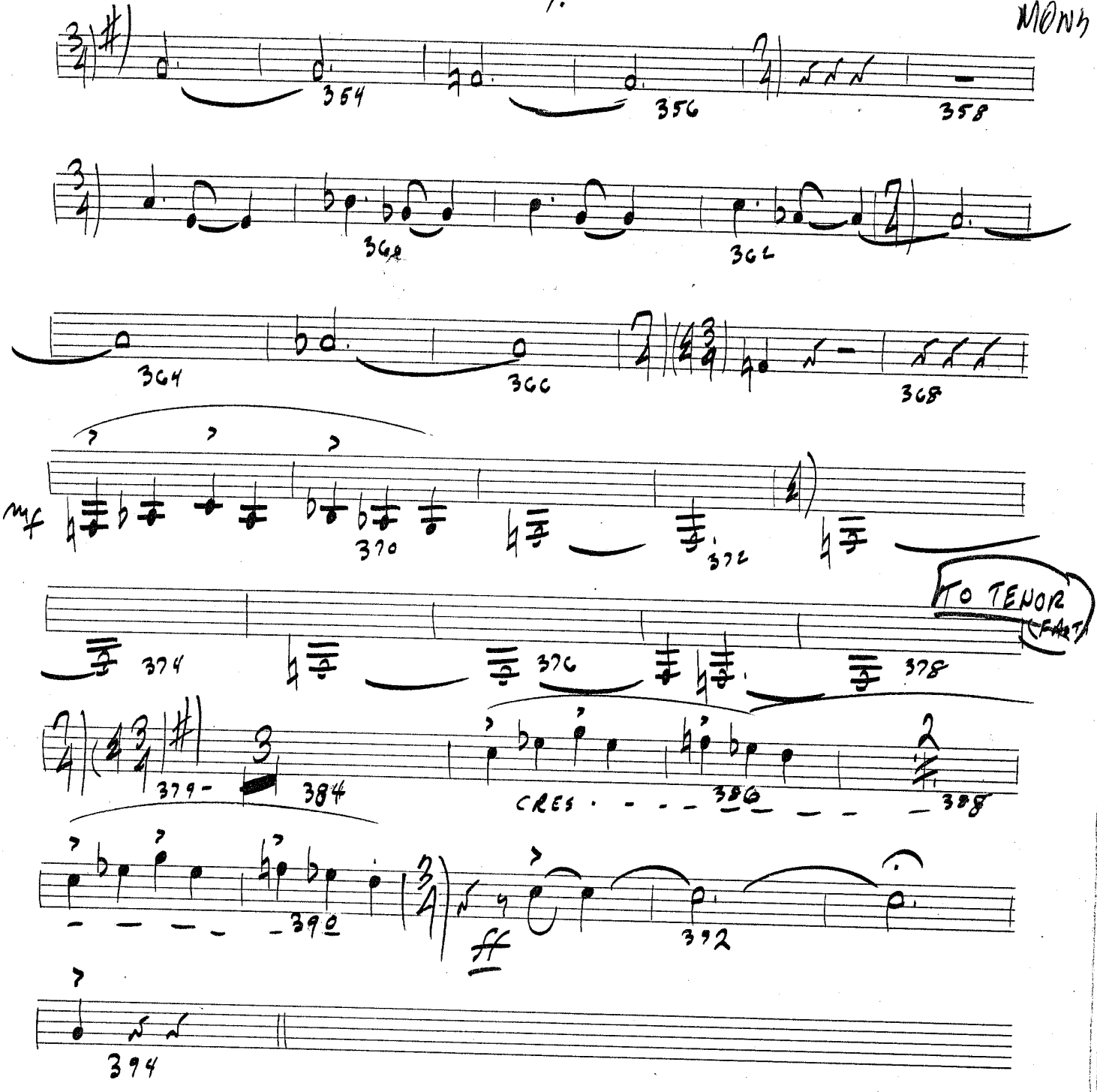


VALLE MUSIC PAPERS 12048 Ventura Blvd.
Phone 762-0615 No. Hollywood, Calif.

2ND TENOR

ARRANGED AND COMPOSED BY
**MIKE BARONE**
ASCAP GEMA

# THE MONSTER

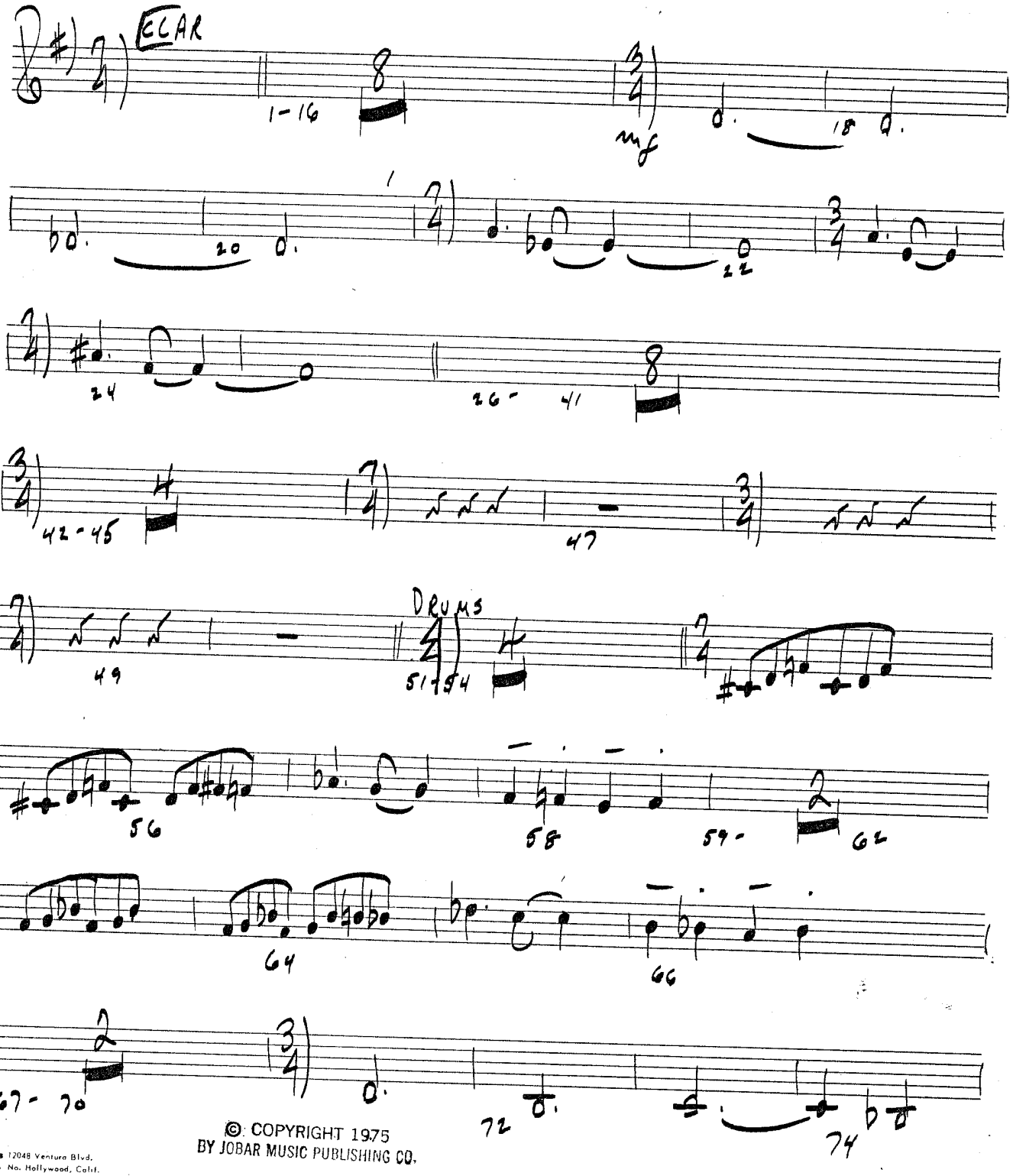


© COPYRIGHT 1975
BY JOBAR MUSIC PUBLISHING CO.

VALLE MUSIC PAPERS 12048 Ventura Blvd.
Phone 762-0615 No. Hollywood, Calif.

TEN-2

2.

MOWS.

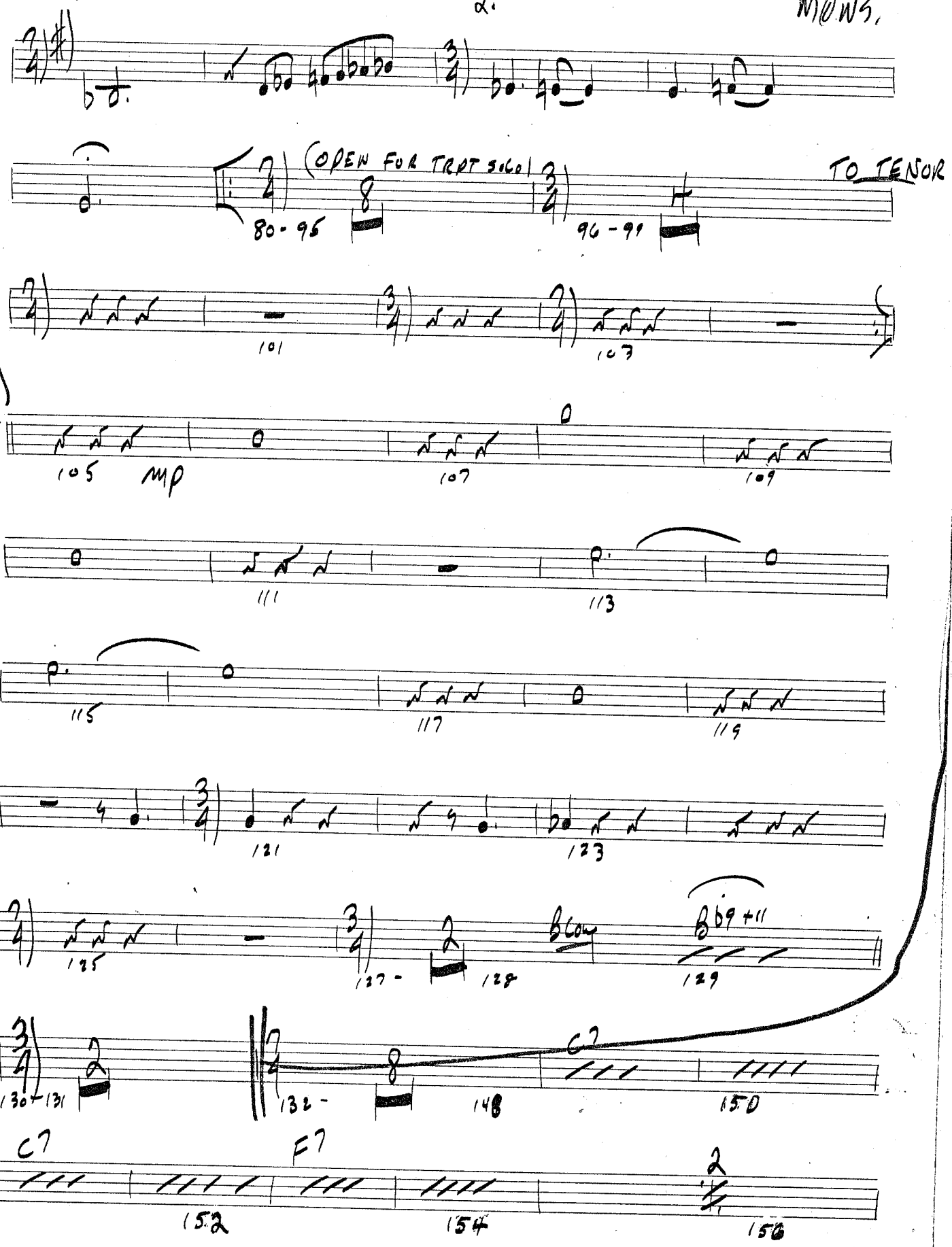


VALLE MUSIC PAPERS 12048 Ventura Blvd.
Phone 762-0615 No. Hollywood, Calif.

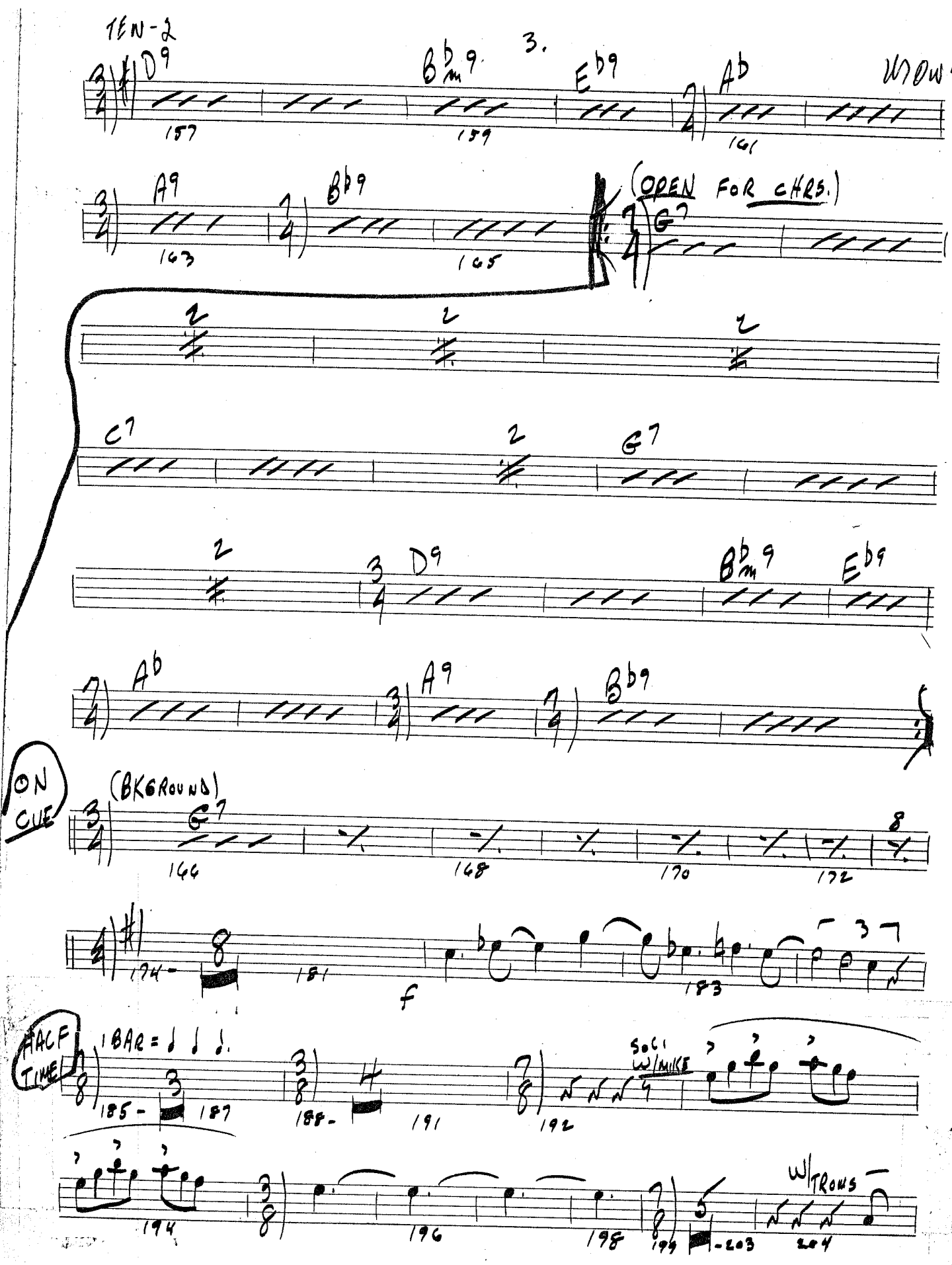


VALLE MUSIC PAPERS 12048 Ventura Blvd.
Phone 762-0615 No. Hollywood, Calif.

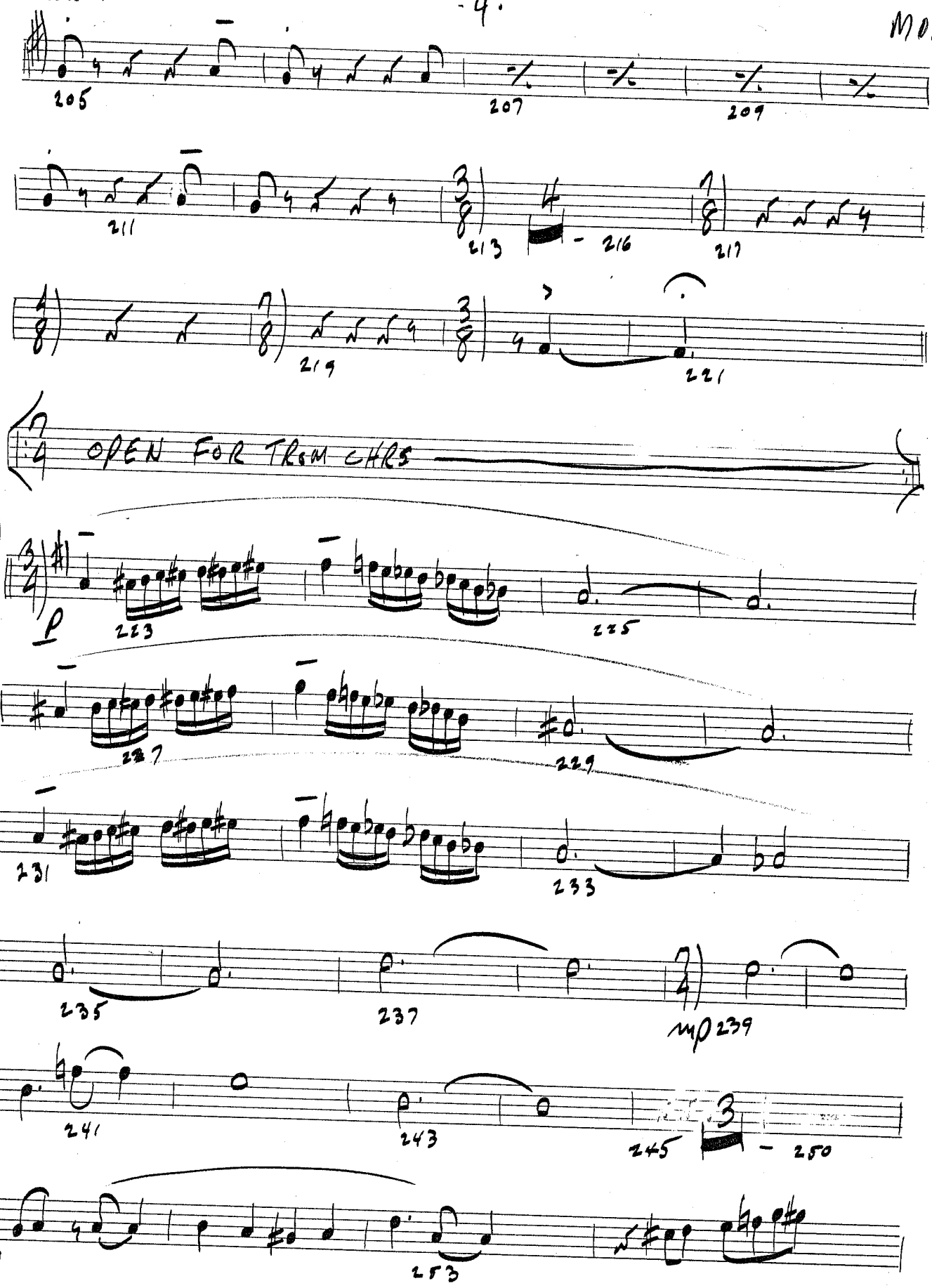


VALLE MUSIC PAPERS 12048 Ventura Blvd.
Phone 762-0615 No. Hollywood, Calif.

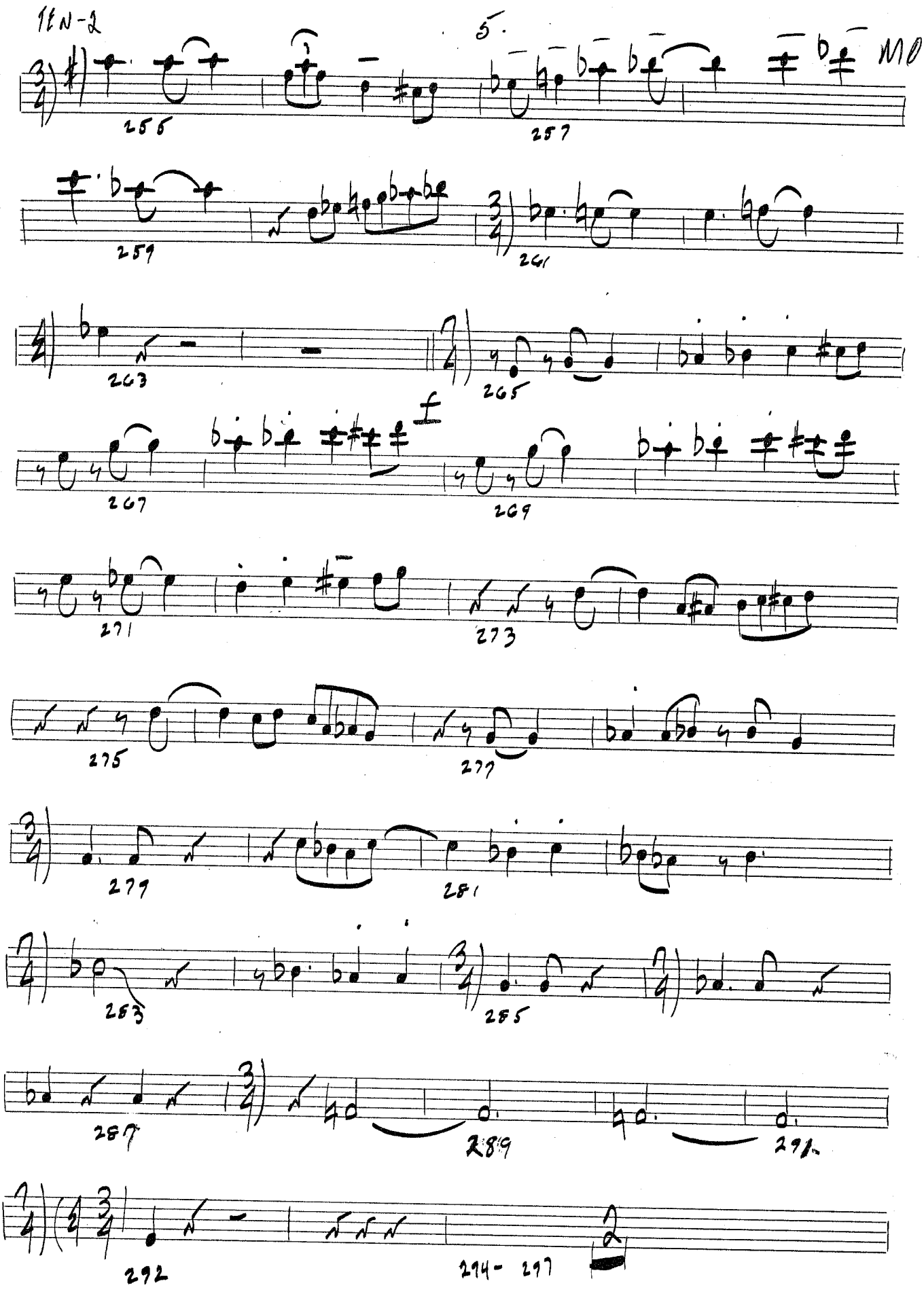


VALLE MUSIC PAPERS 12048 Ventura Blvd.
Phone 762-0615 No. Hollywood, Calif.

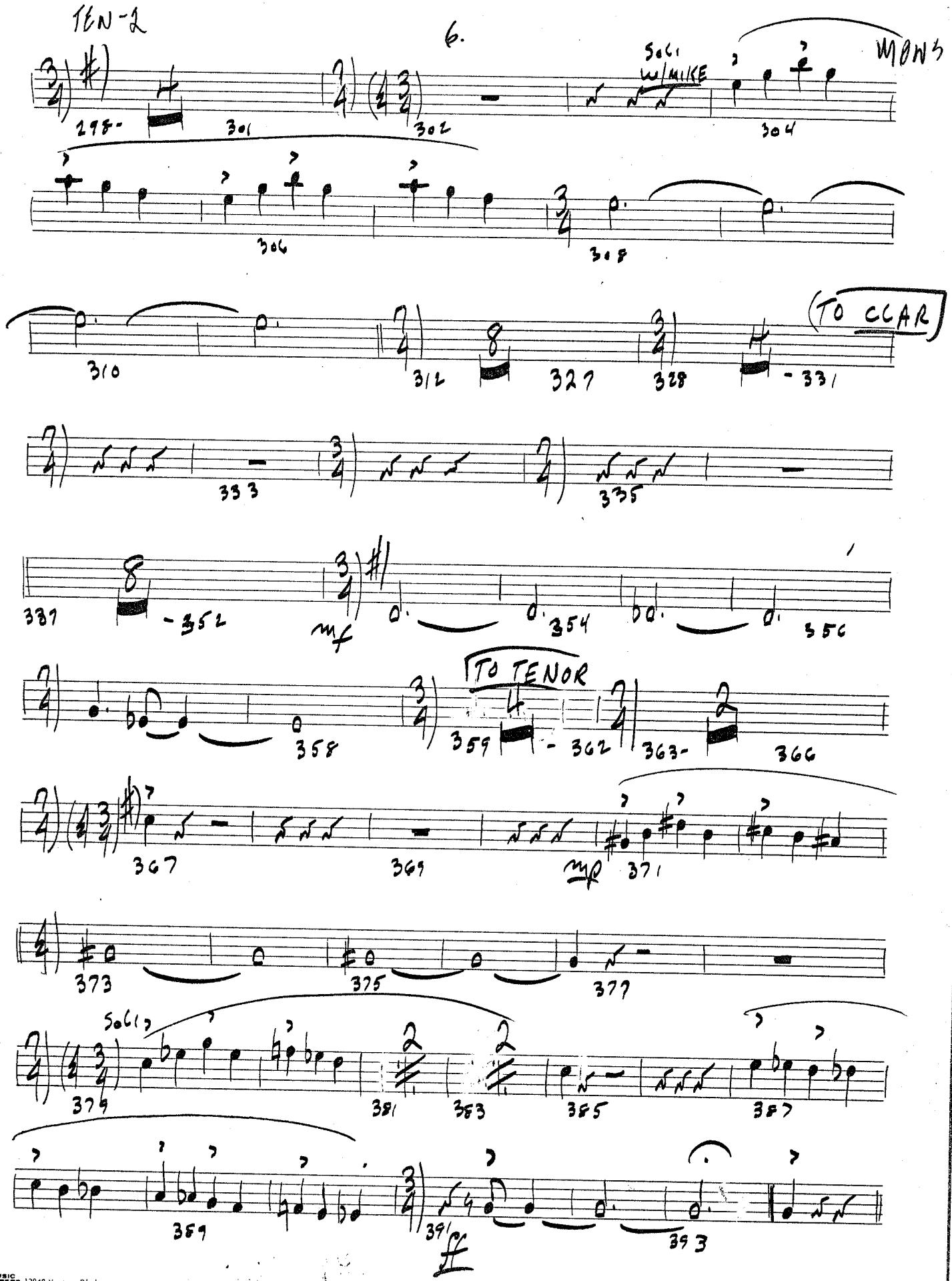


VALLE MUSIC PAPERS 12048 Ventura Blvd.
Phone 762-0615 No. Hollywood, Calif.

BARY

# THE MONSTER

ARRANGED AND COMPOSED BY
**MIKE BARONE**
ASCAP GEMA

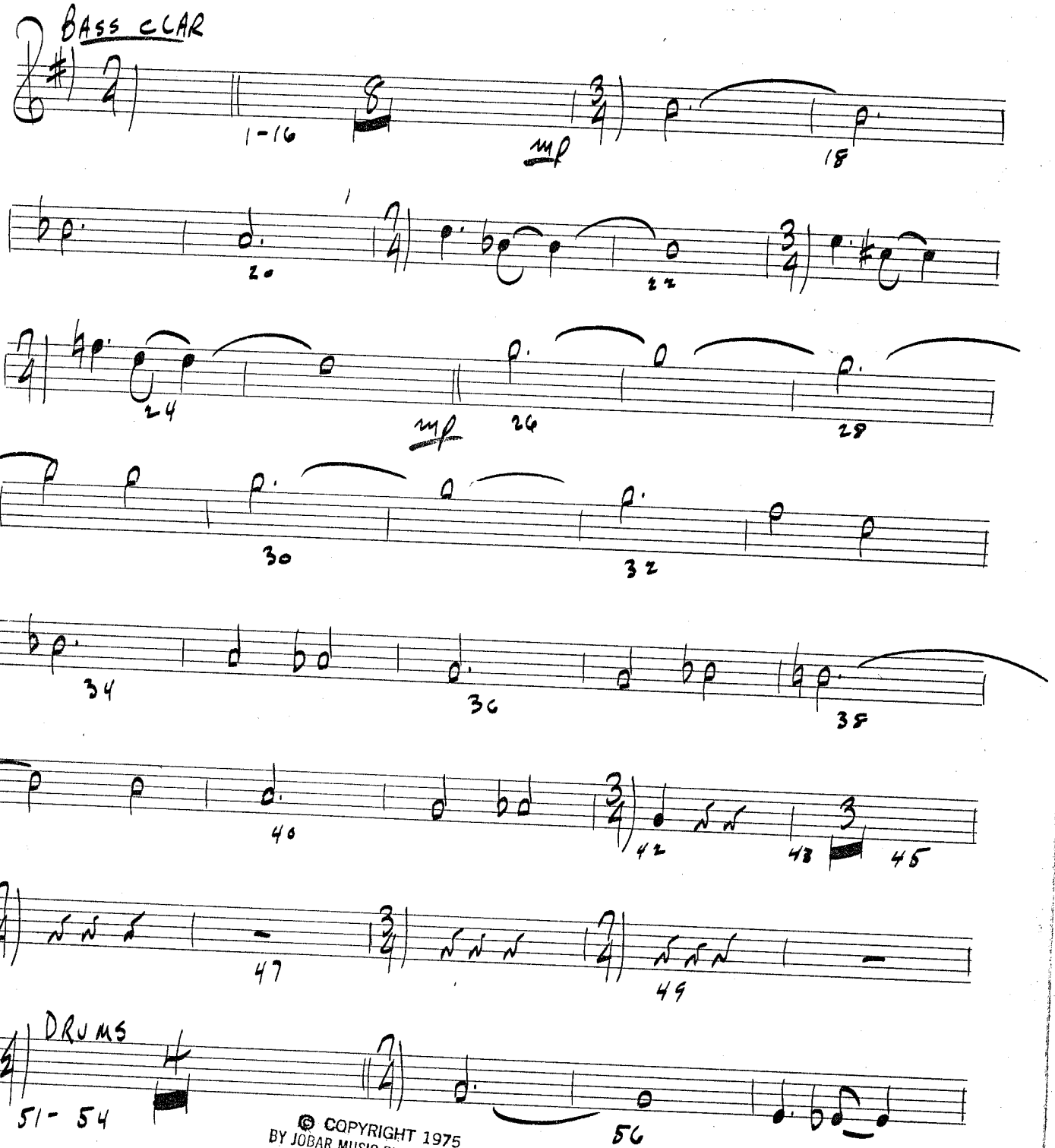


© COPYRIGHT 1975
BY JOBAR MUSIC PUBLISHING CO.

VALLE MUSIC PAPERS 12048 Ventura Blvd.
Phone 762-0615 No. Hollywood, Calif.

BARY

2.

MONK

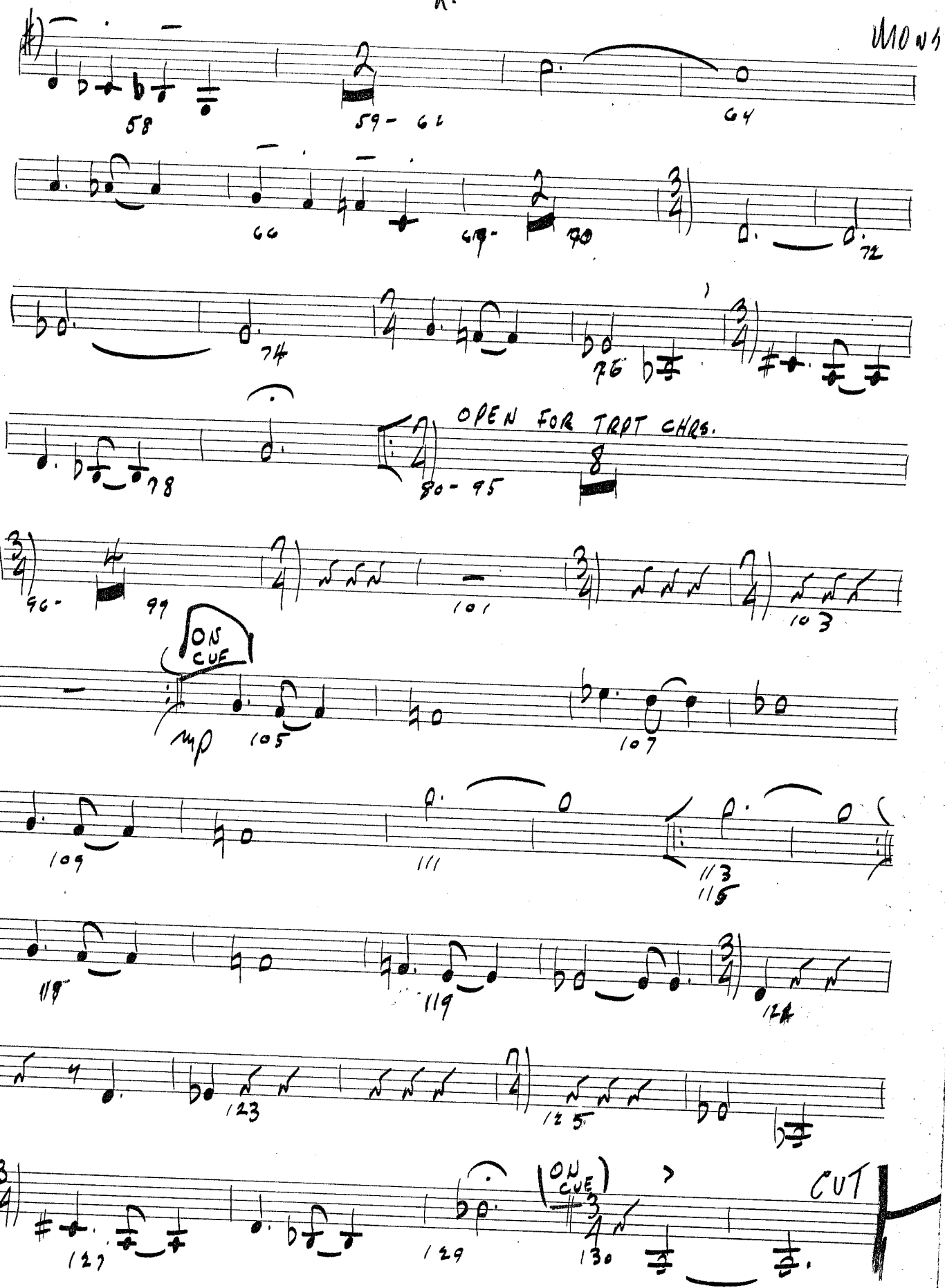


VALLE MUSIC PAPERS 12048 Ventura Blvd. Phone 762-0615 No. Hollywood, Calif.

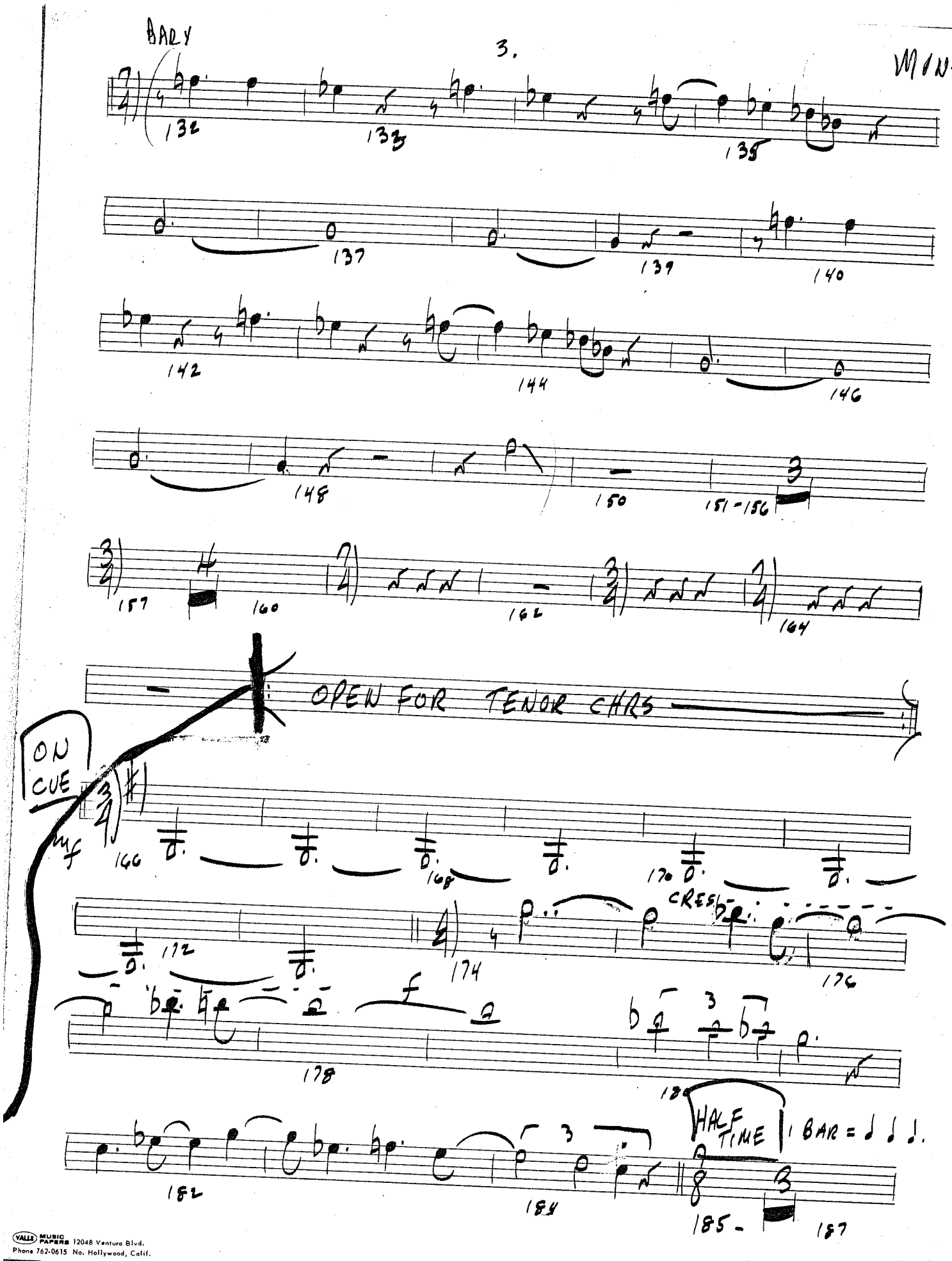


VALLE MUSIC PAPERS 12048 Ventura Blvd.
Phone 762-0615 No. Hollywood, Calif.

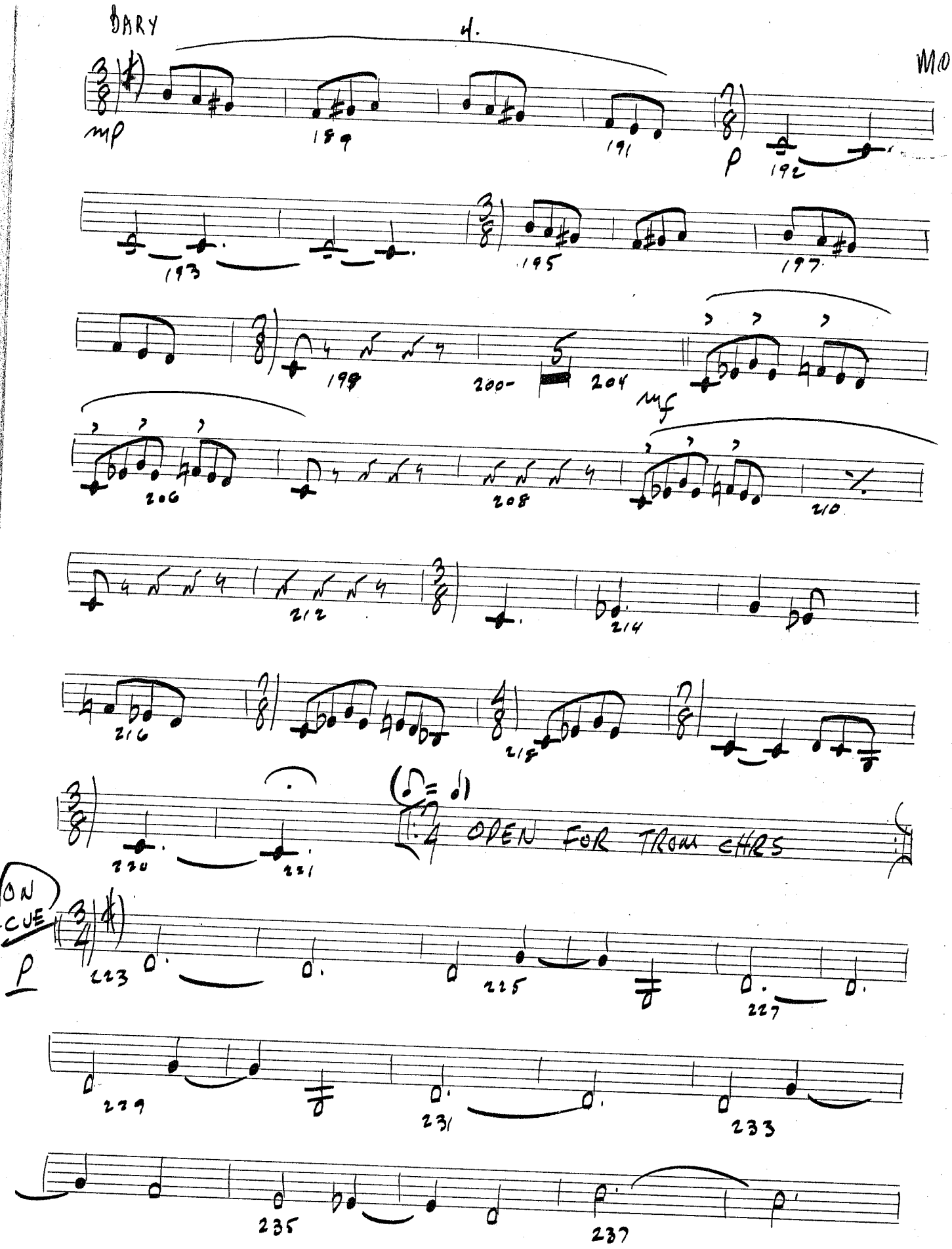


VALLE MUSIC PAPERS 12048 Ventura Blvd.
Phone 762-0615 No. Hollywood, Calif.

BARY

5.

MOWS.

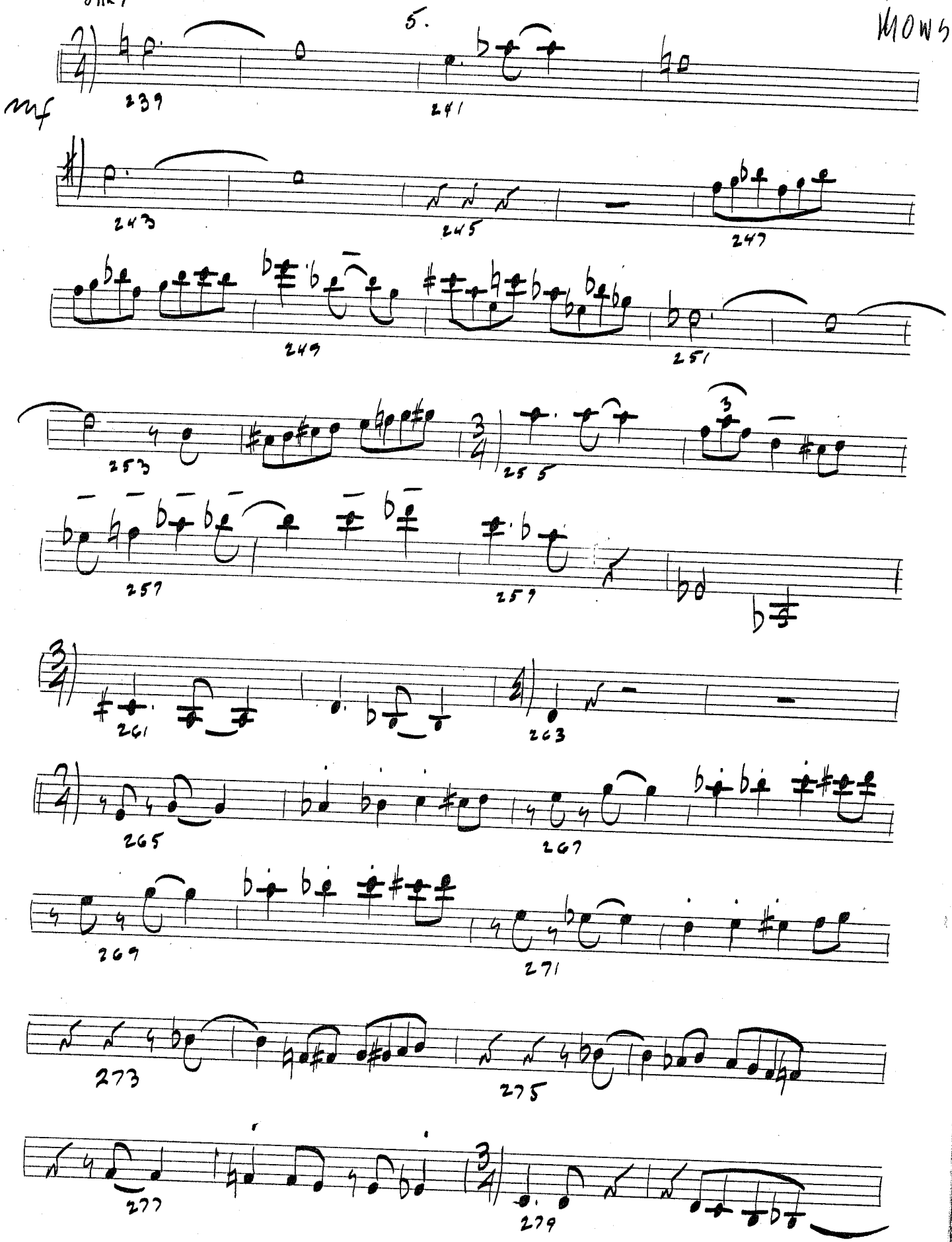


VALLE MUSIC PAPERS 12048 Ventura Blvd.
Phone 762-0615 No. Hollywood, Calif.

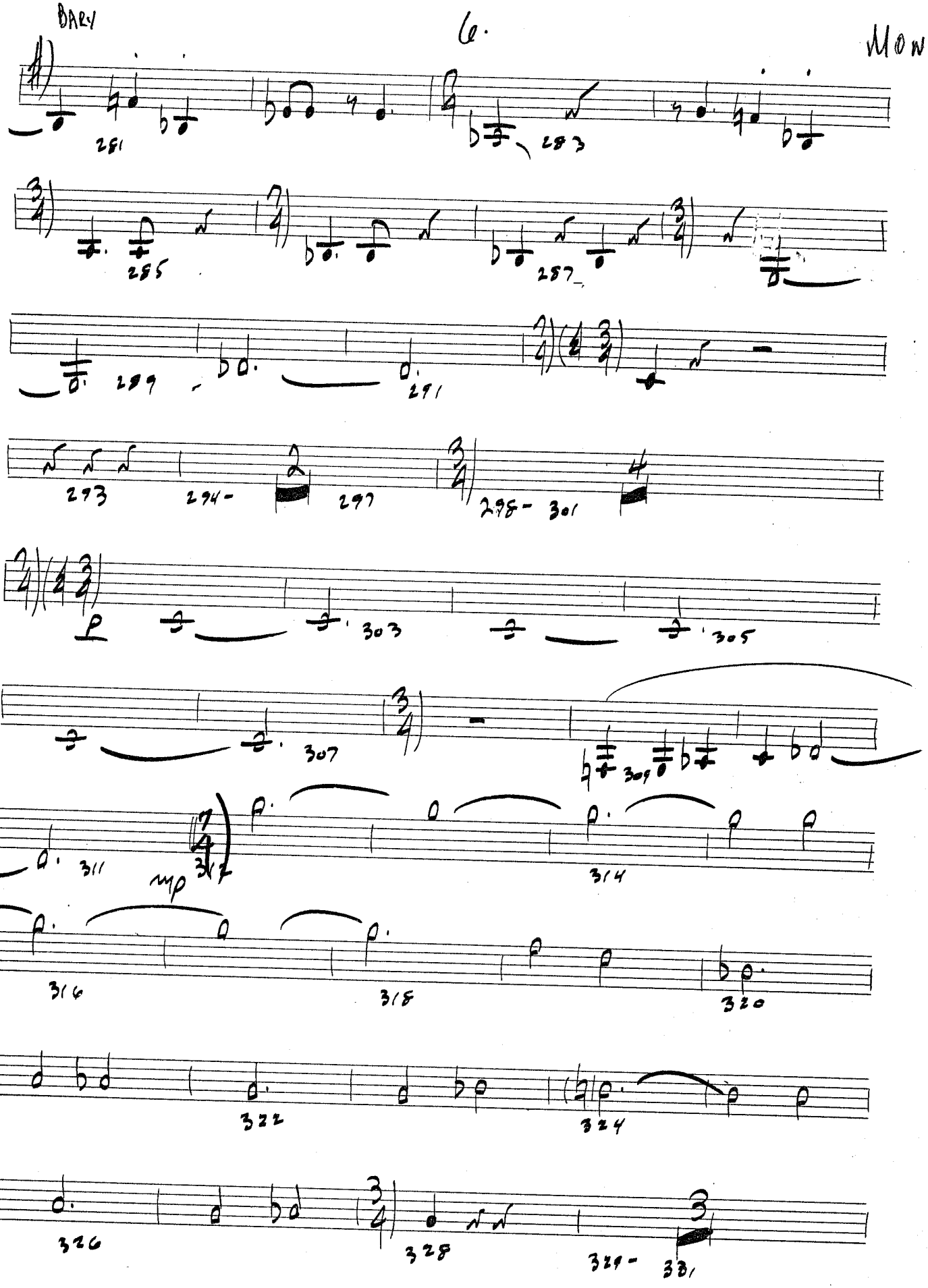


VALLE MUSIC PAPERS 12048 Ventura Blvd.
Phone 762-0615 No. Hollywood, Calif.

BARY T. MONK

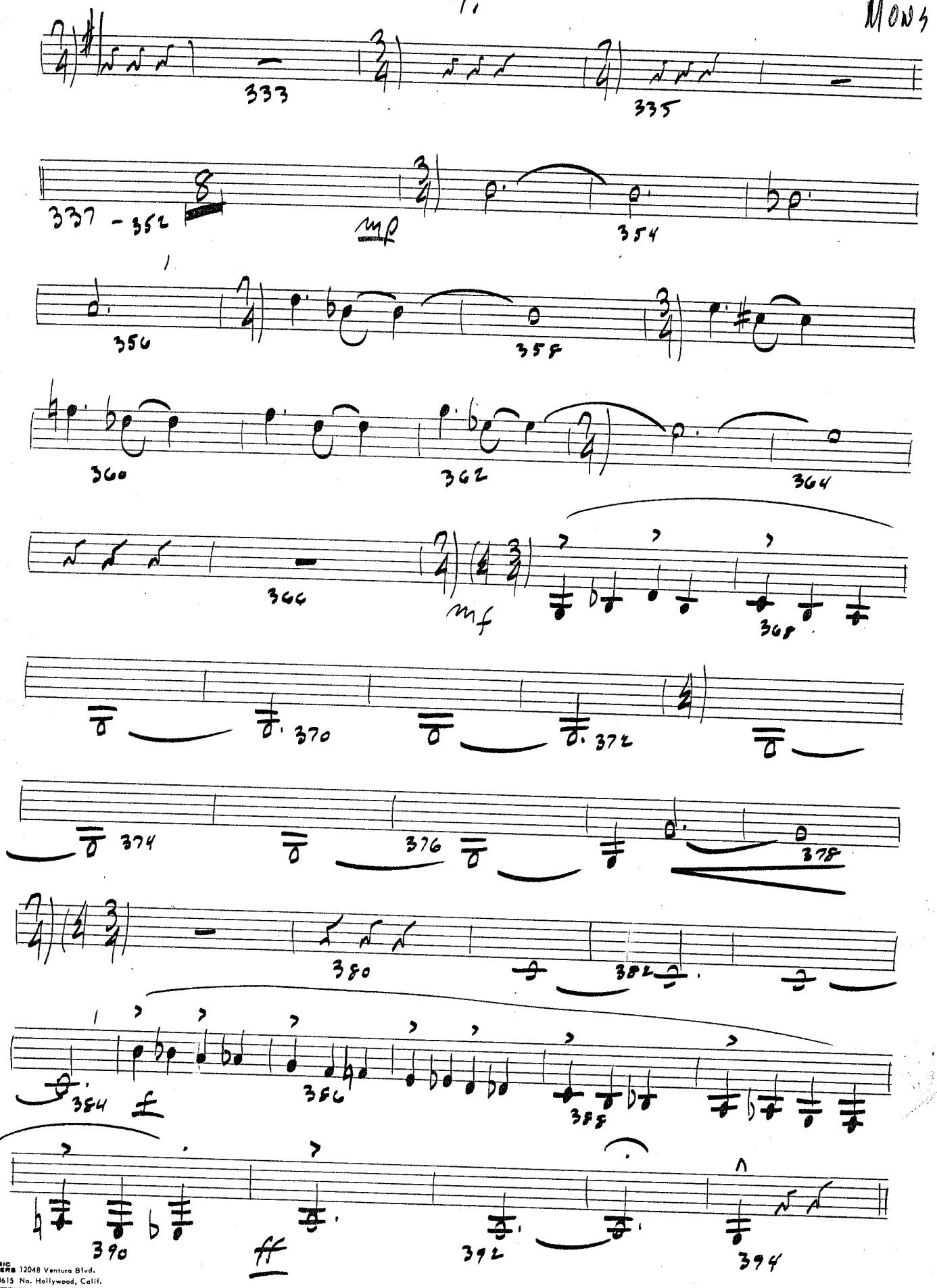


VALLE MUSIC PAPERS 12048 Ventura Blvd.
Phone 762-0615 No. Hollywood, Calif.

1ST TRPT

# THE MONSTER

ARRANGED AND COMPOSED BY
**MIKE BARONE**
ASCAP GEMA

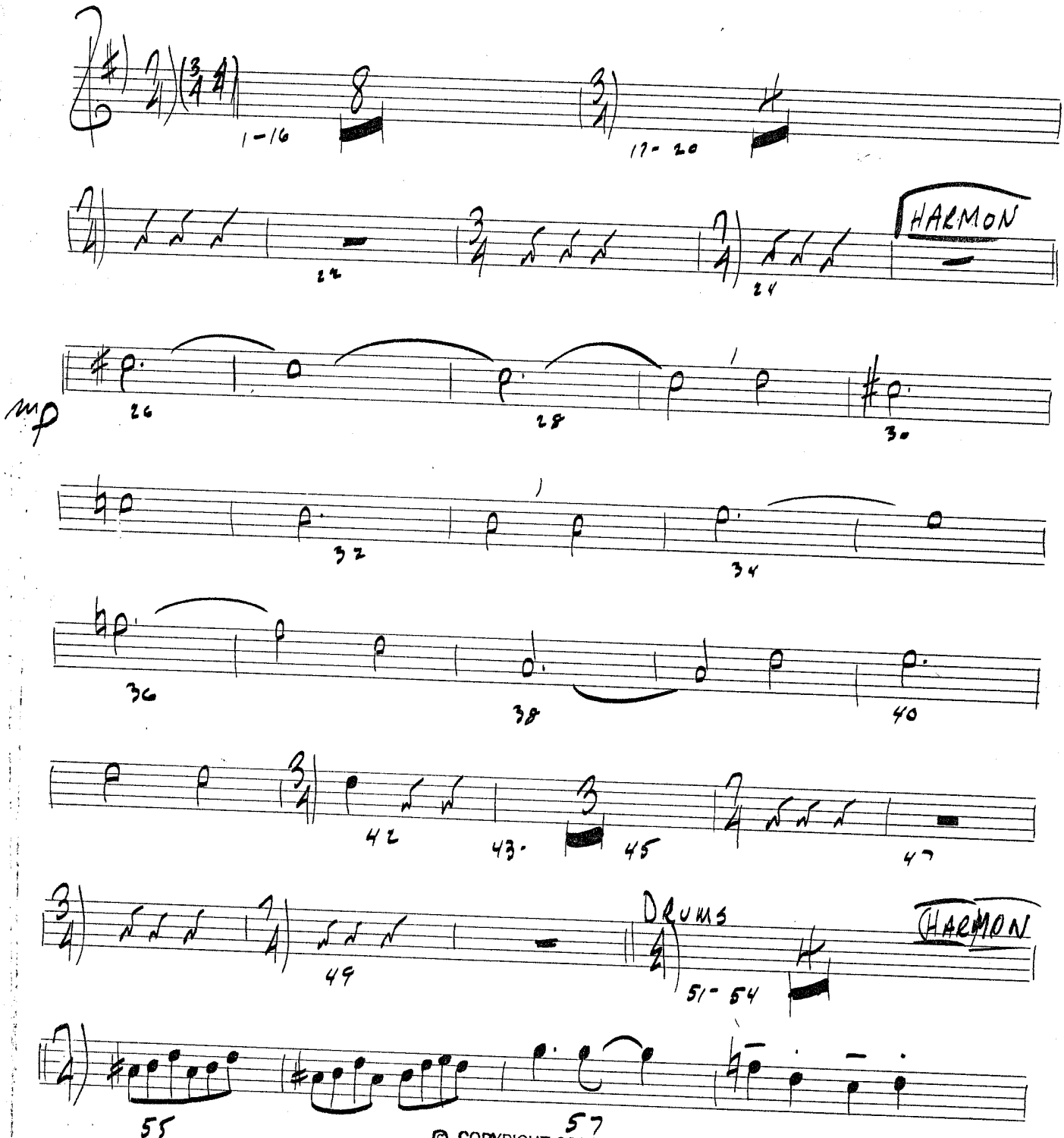


© COPYRIGHT 1975
BY JOBAR MUSIC PUBLISHING CO.

VALLE MUSIC PAPERS 12048 Ventura Blvd.
Phone 762-0615 No. Hollywood, Calif.

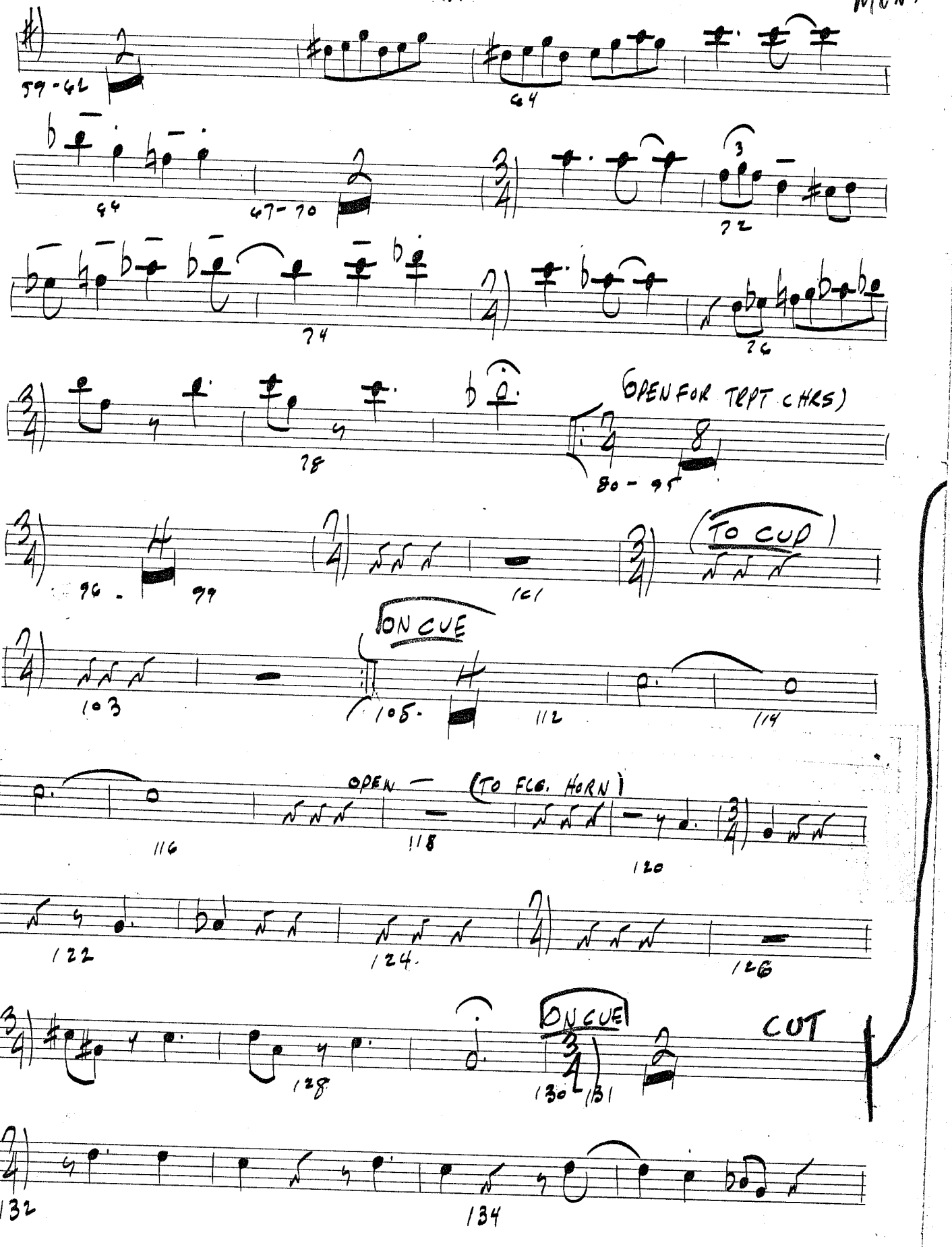


VALLE MUSIC PAPERS 12048 Ventura Blvd. Phone 762-0615 No. Hollywood, Calif.

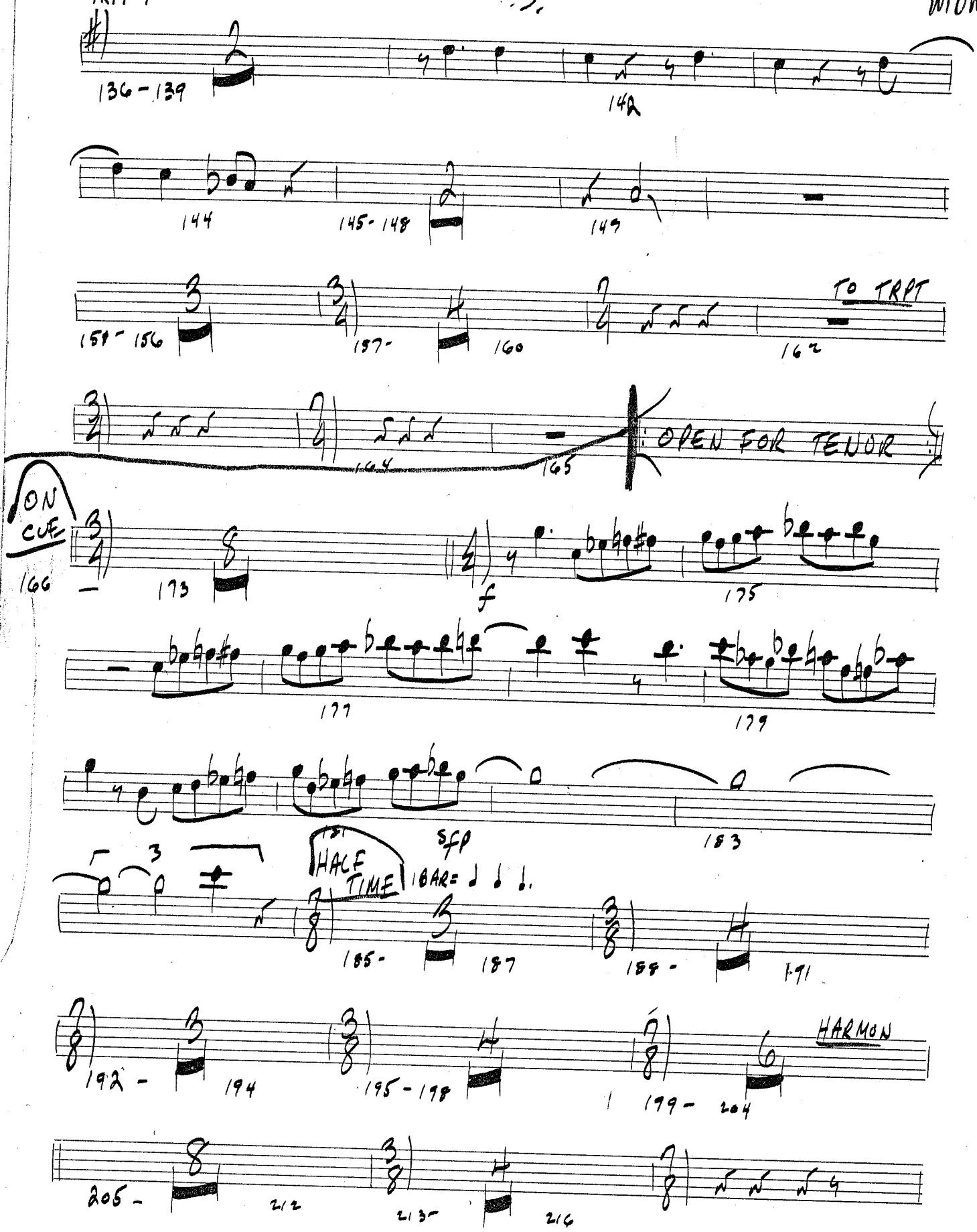


VALLE MUSIC PAPERS 12048 Ventura Blvd.
Phone 762-0615 No. Hollywood, Calif.

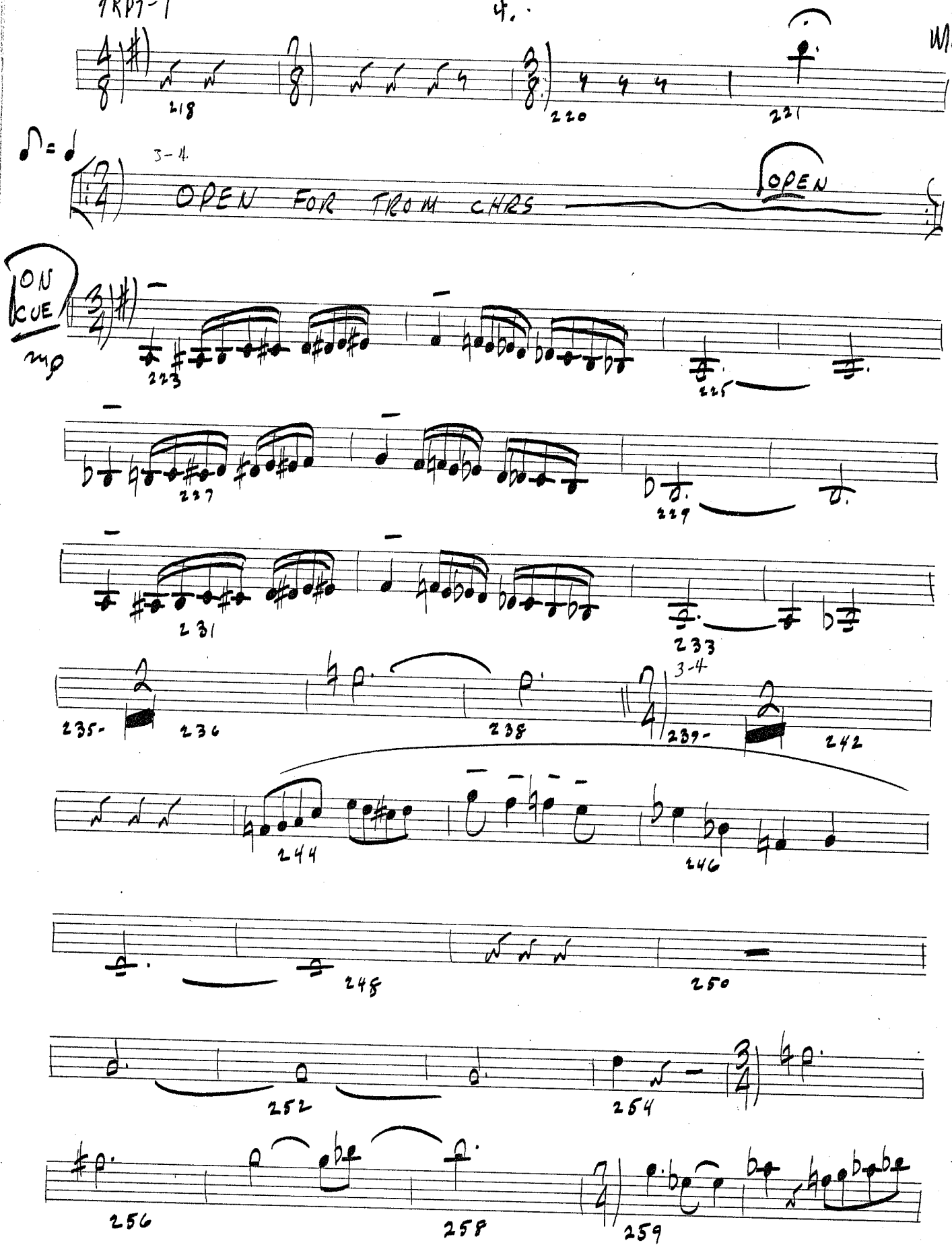


VALLE MUSIC PAPERS 12048 Ventura Blvd.
Phone 762-0615 No. Hollywood, Calif.

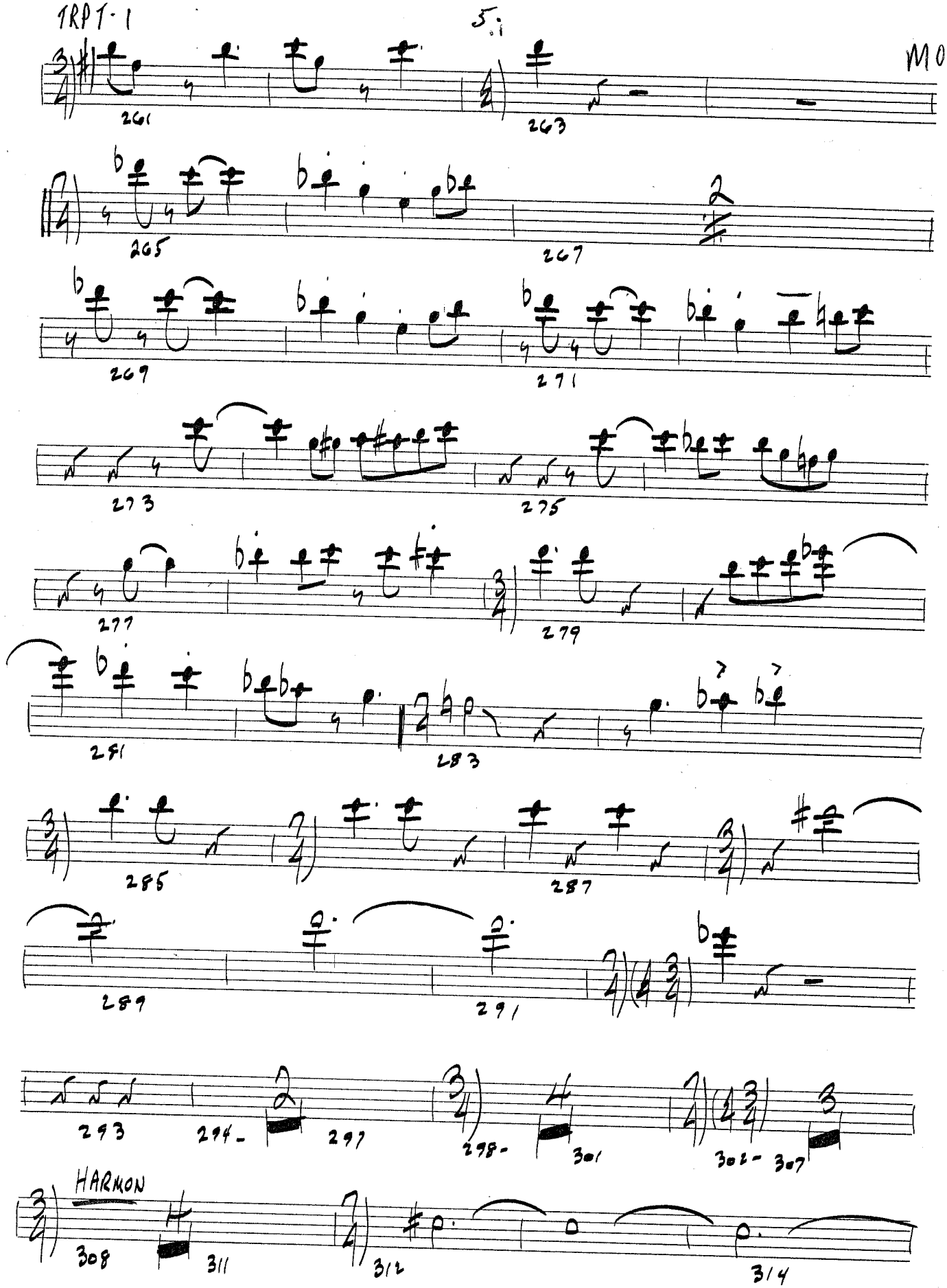


VALLE MUSIC PAPERS 12048 Ventura Blvd.
Phone 762-0615 No. Hollywood, Calif.

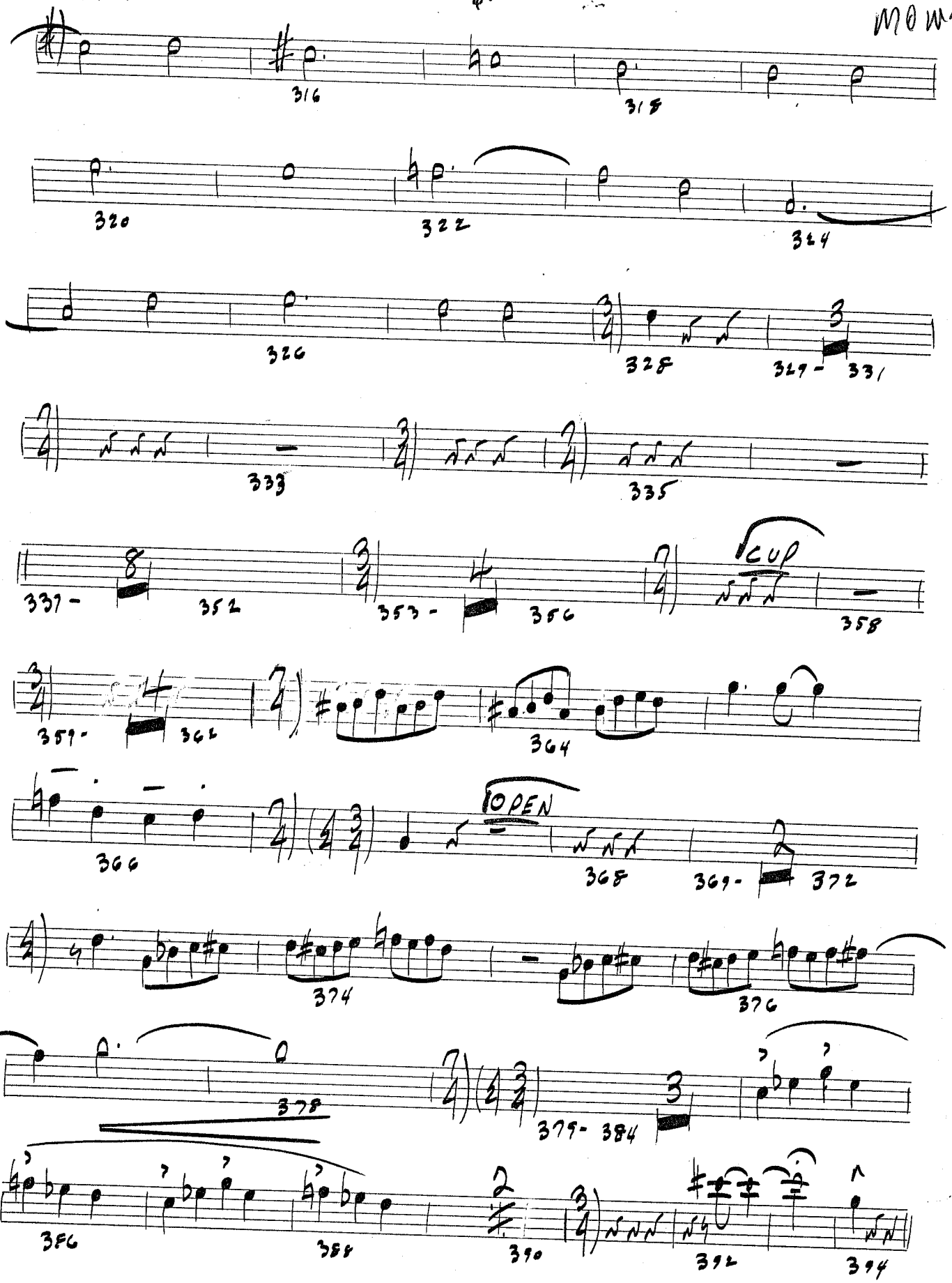


VALLE MUSIC PAPERS 12048 Ventura Blvd.
Phone 762-0615 No. Hollywood, Calif.

2ND TRPT

# THE MONSTER

ARRANGED AND COMPOSED BY
MIKE BARONE
ASCAP GEMA

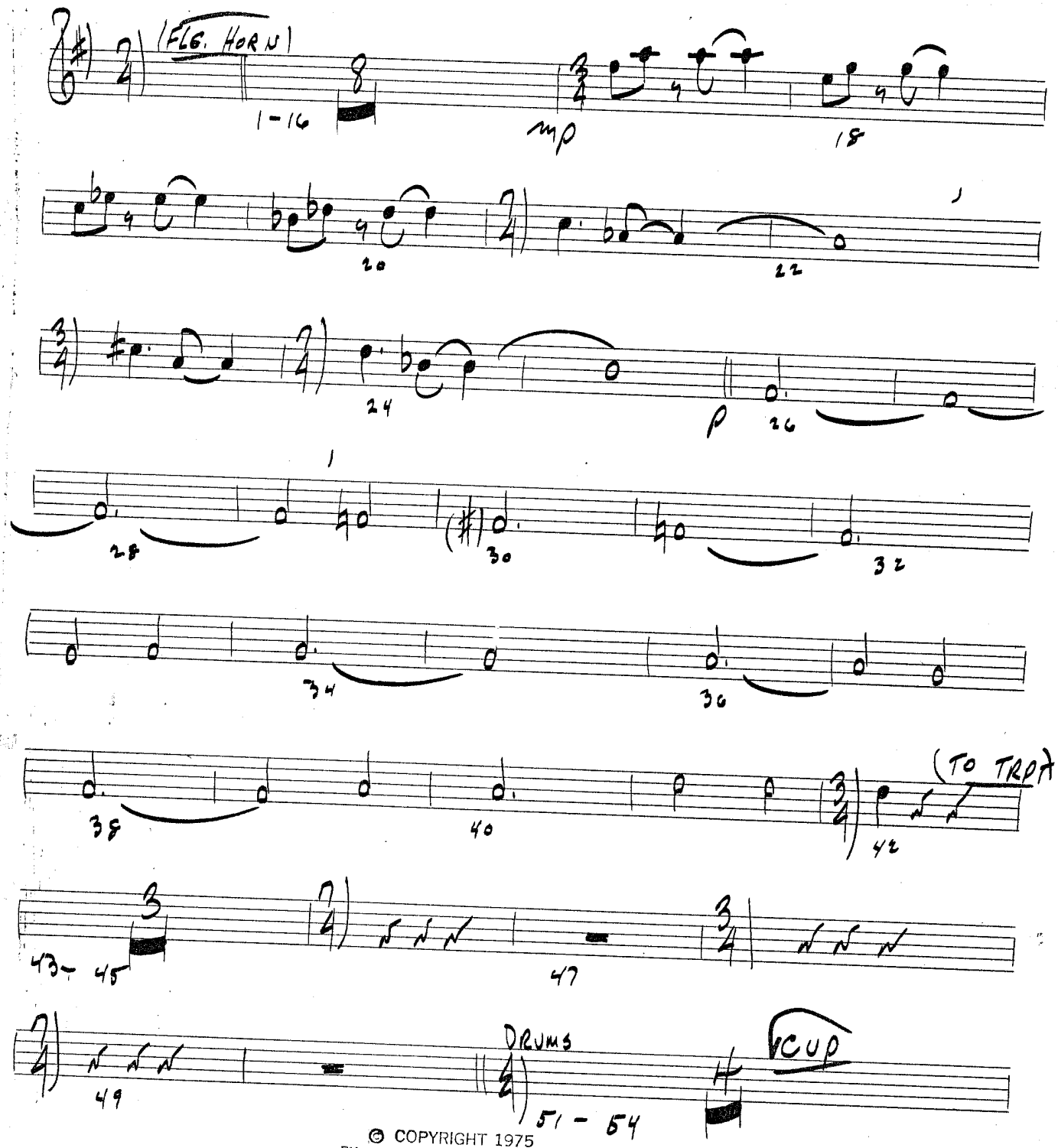


© COPYRIGHT 1975
BY JOBAR MUSIC PUBLISHING CO.

VALLE MUSIC PAPERS 12048 Ventura Blvd.
Phone 762-0615 No. Hollywood, Calif.

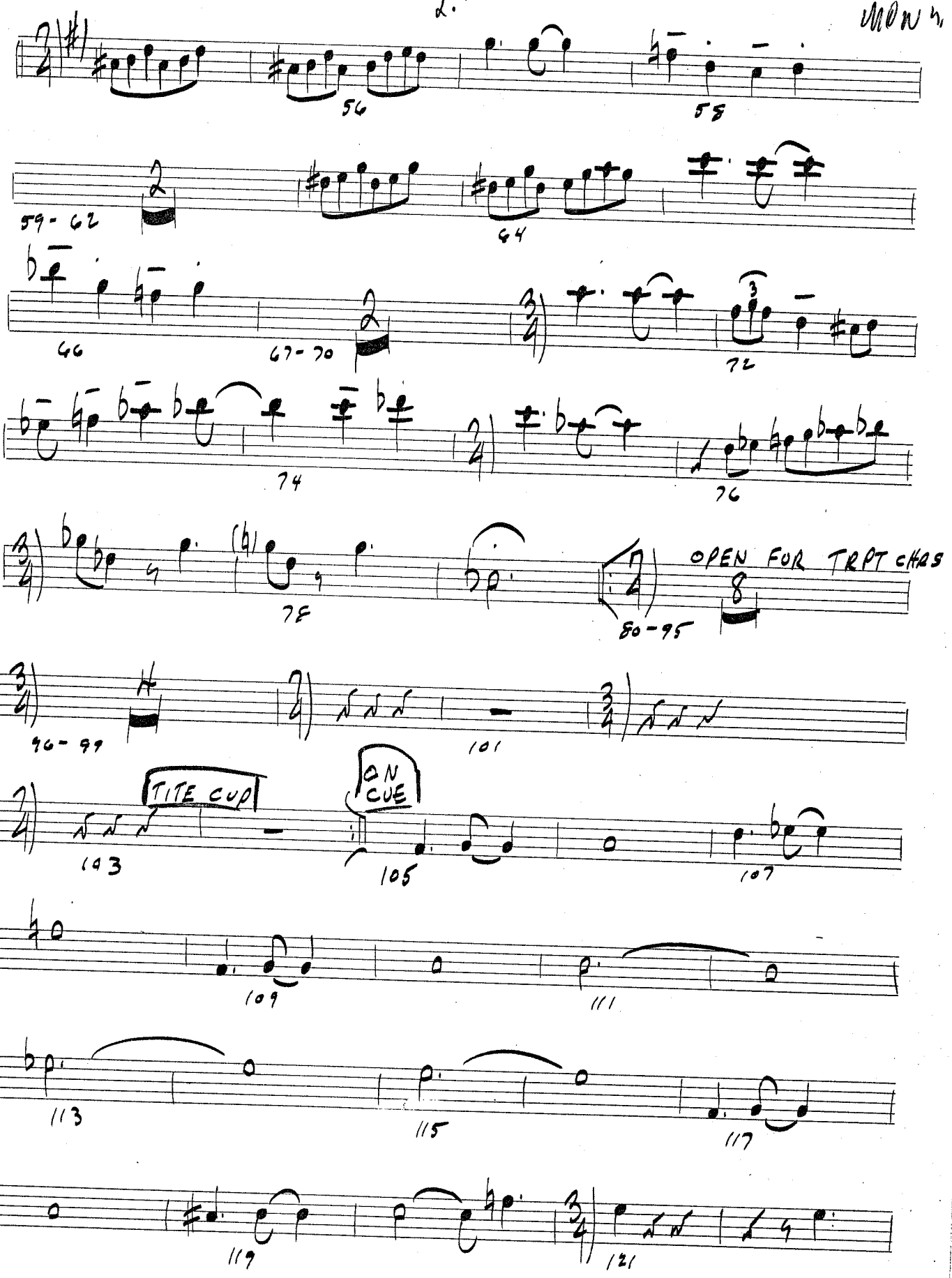


VALLE MUSIC PAPERS 12048 Ventura Blvd.
Phone 762-0615 No. Hollywood, Calif.

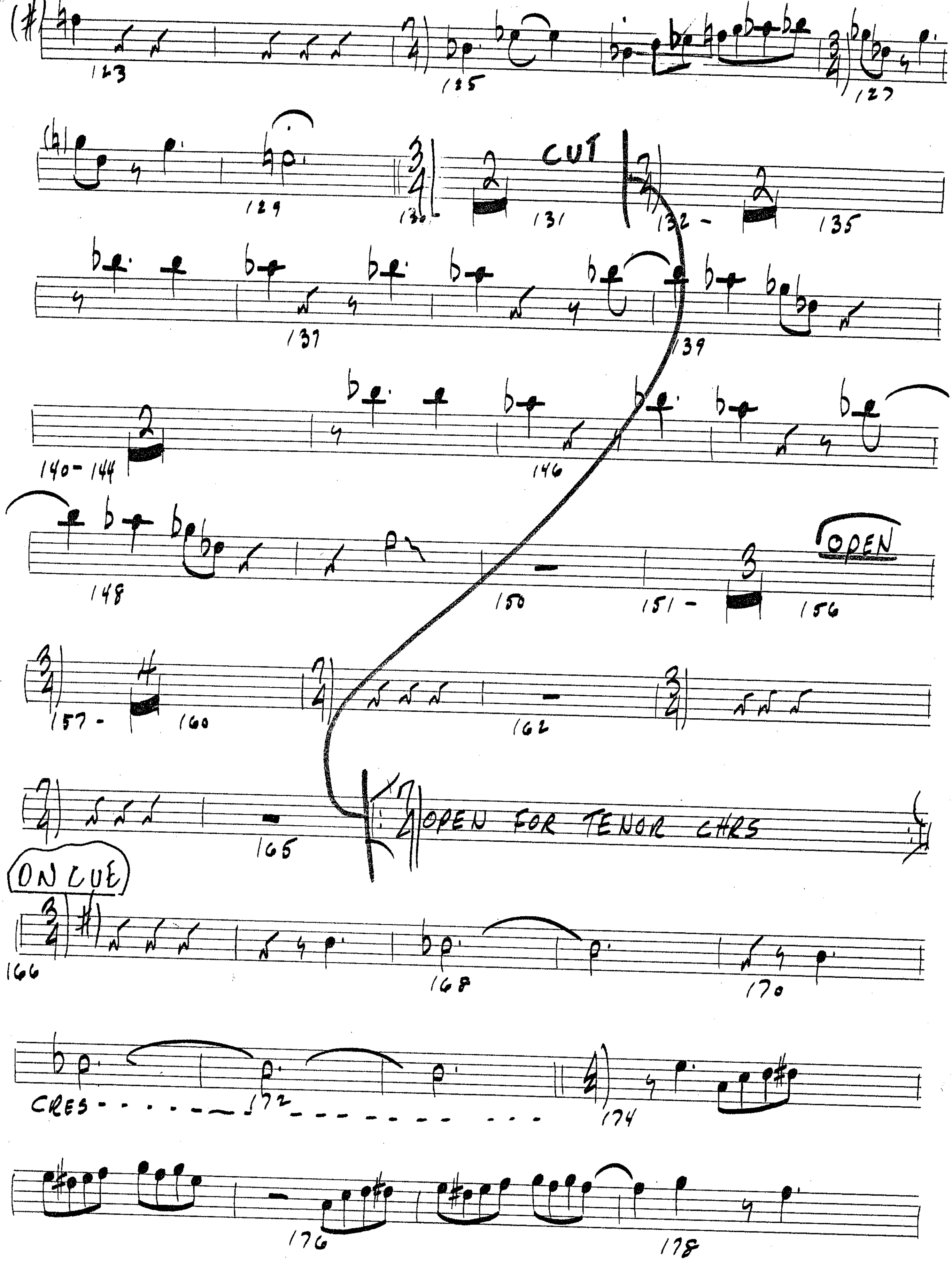


VALLE MUSIC PAPERS 12048 Ventura Blvd.
Phone 762-0615 No. Hollywood, Calif.

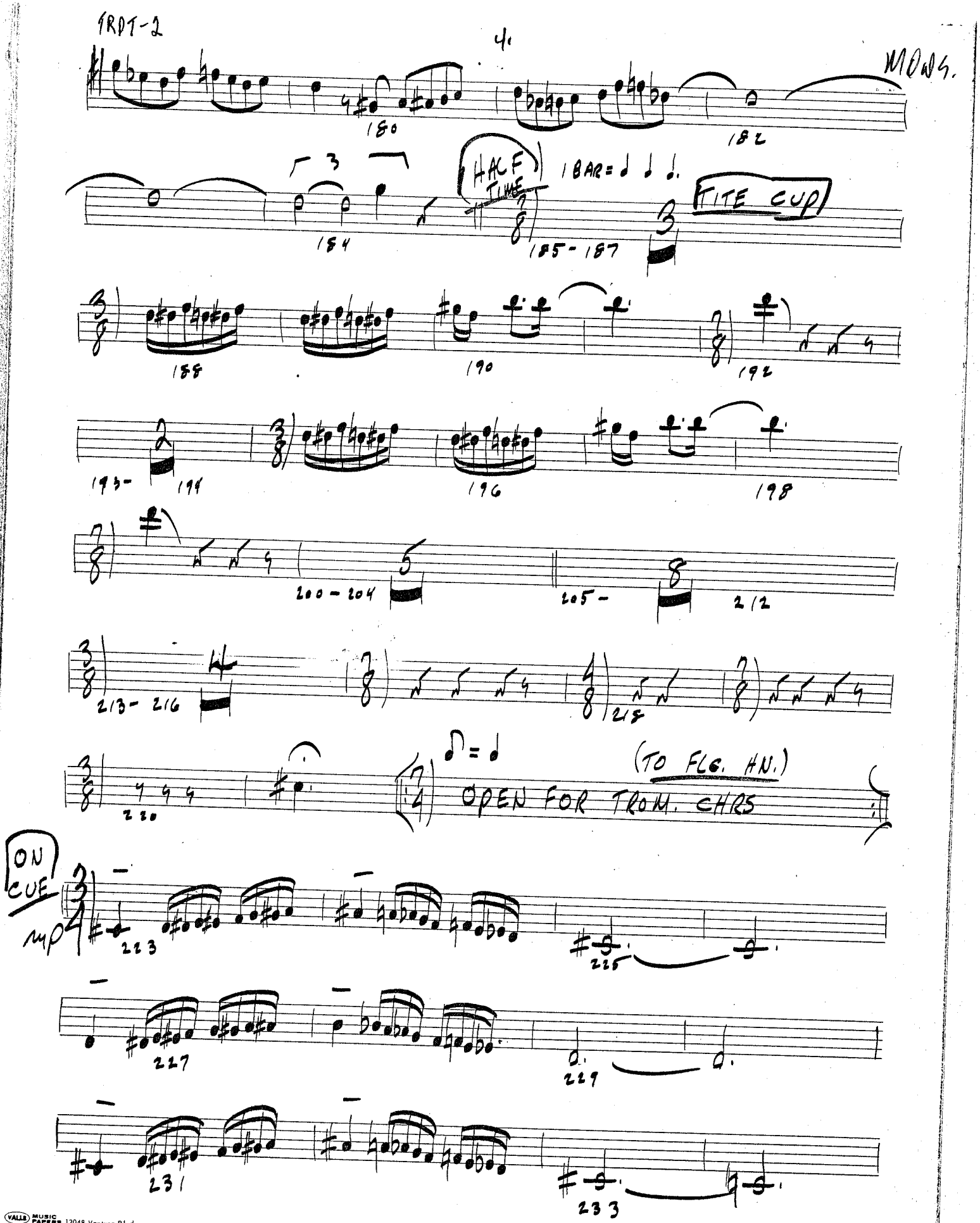


VALLE MUSIC PAPERS 12048 Ventura Blvd.
Phone 762-0615 No. Hollywood, Calif.

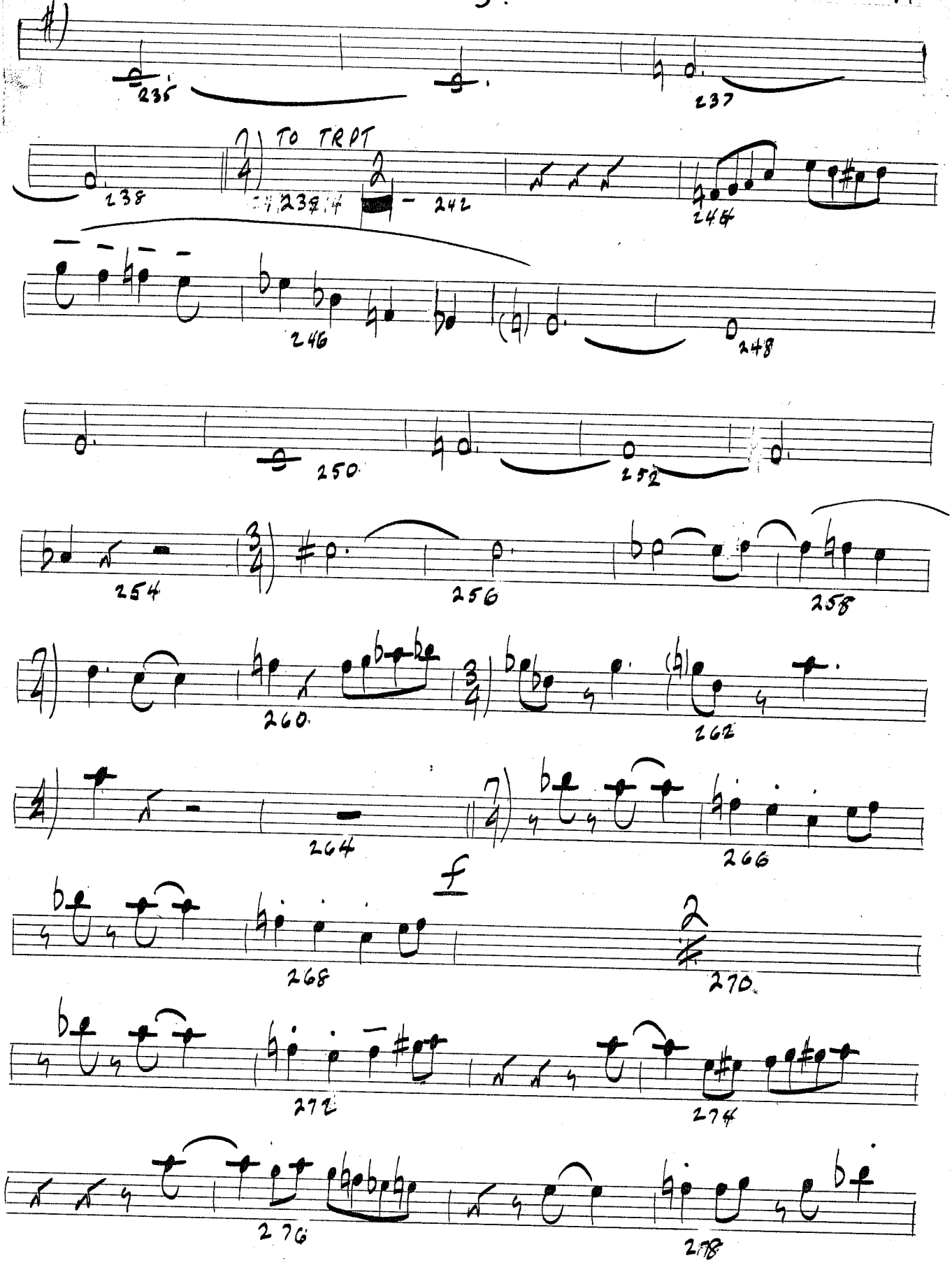


VALLE MUSIC PAPERS 12048 Ventura Blvd.
Phone 762-0615 No. Hollywood, Calif.

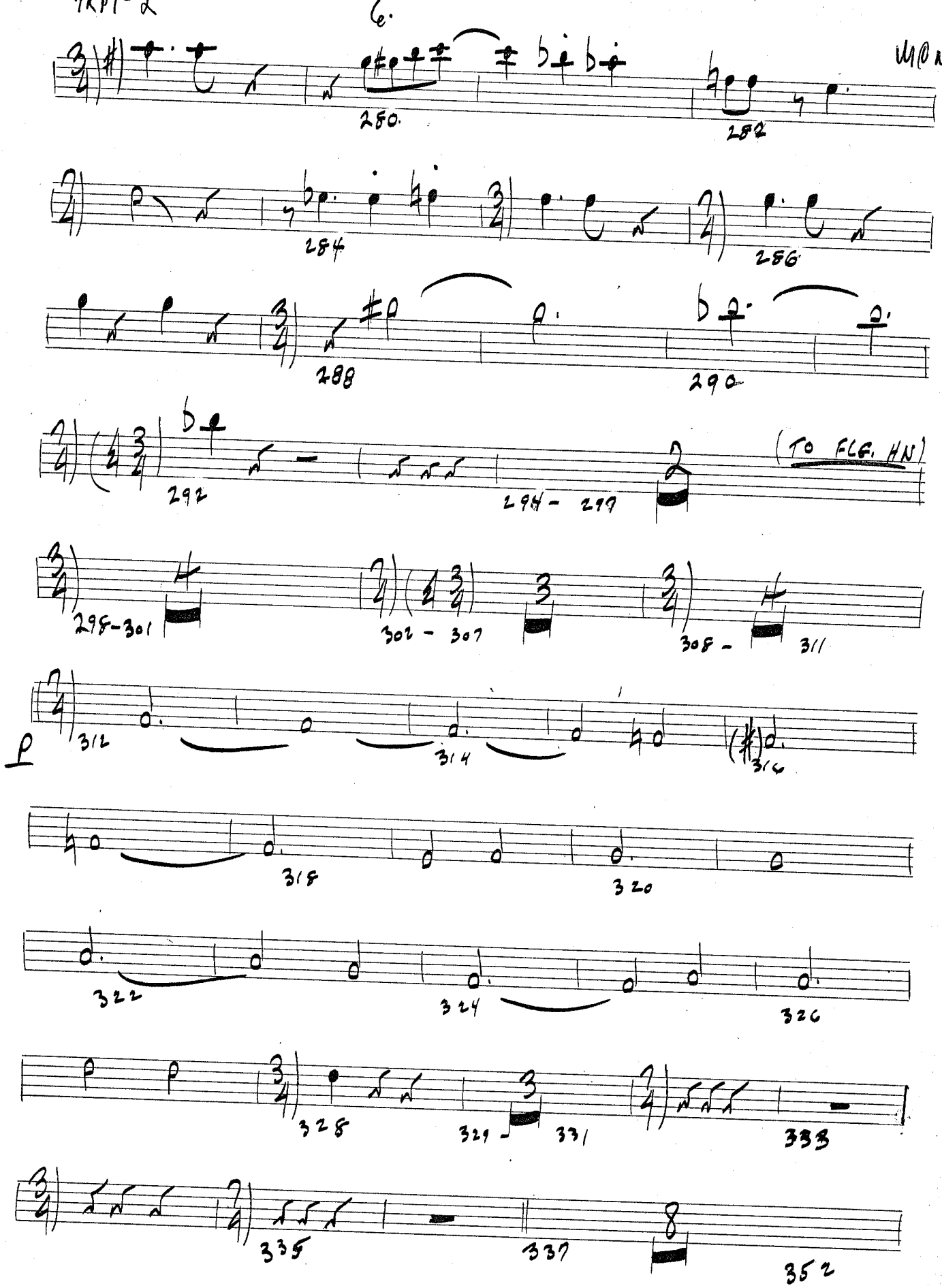


VALLE MUSIC PAPERS 12048 Ventura Blvd.
Phone 762-0615 No. Hollywood, Calif.

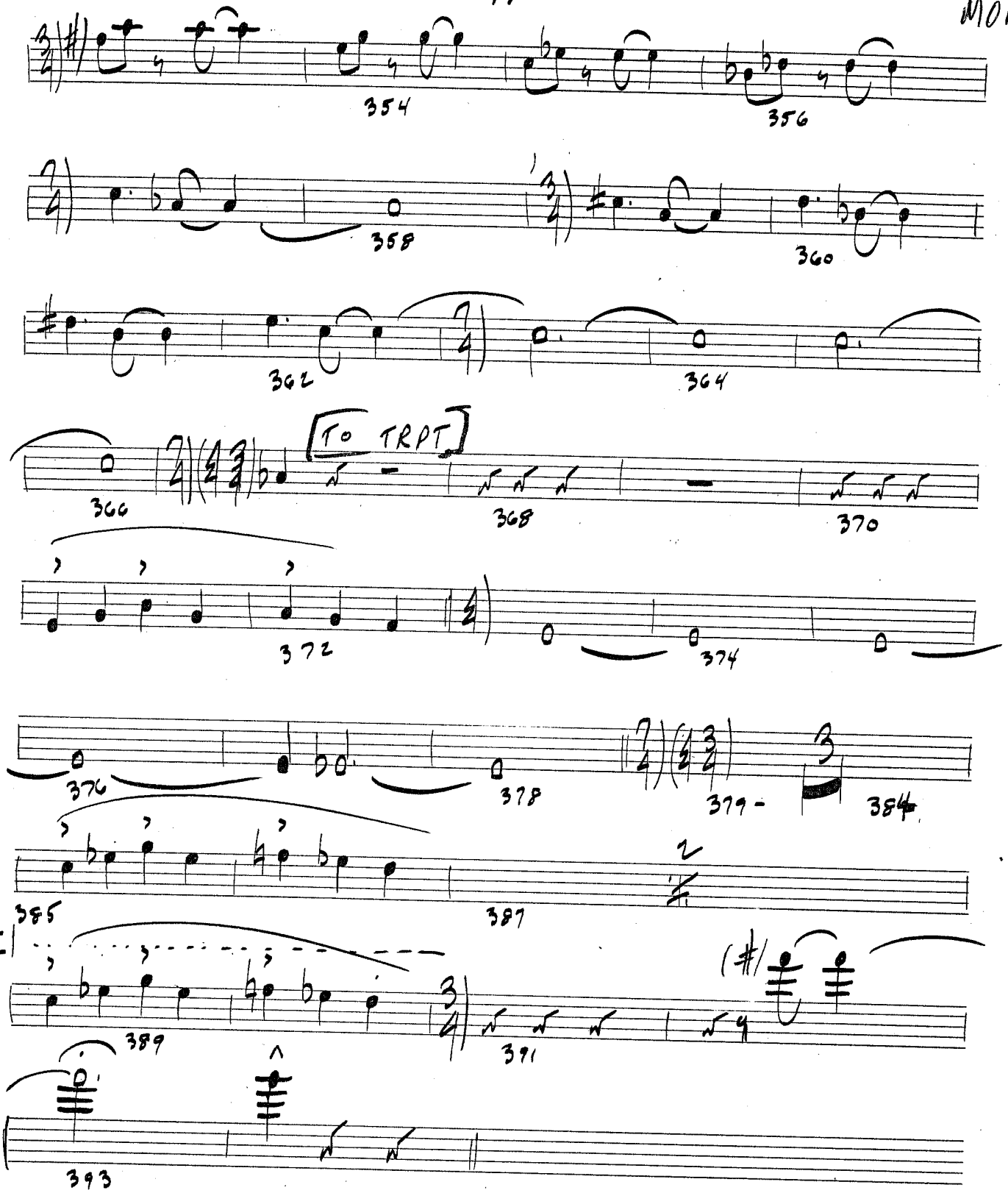


VALLE MUSIC PAPERS 12048 Ventura Blvd.
Phone 762-0615 No. Hollywood, Calif.

3RD TRPT

# THE MONSTER

ARRANGED AND COMPOSED BY
MIKE BARONE
ASCAP GEMA

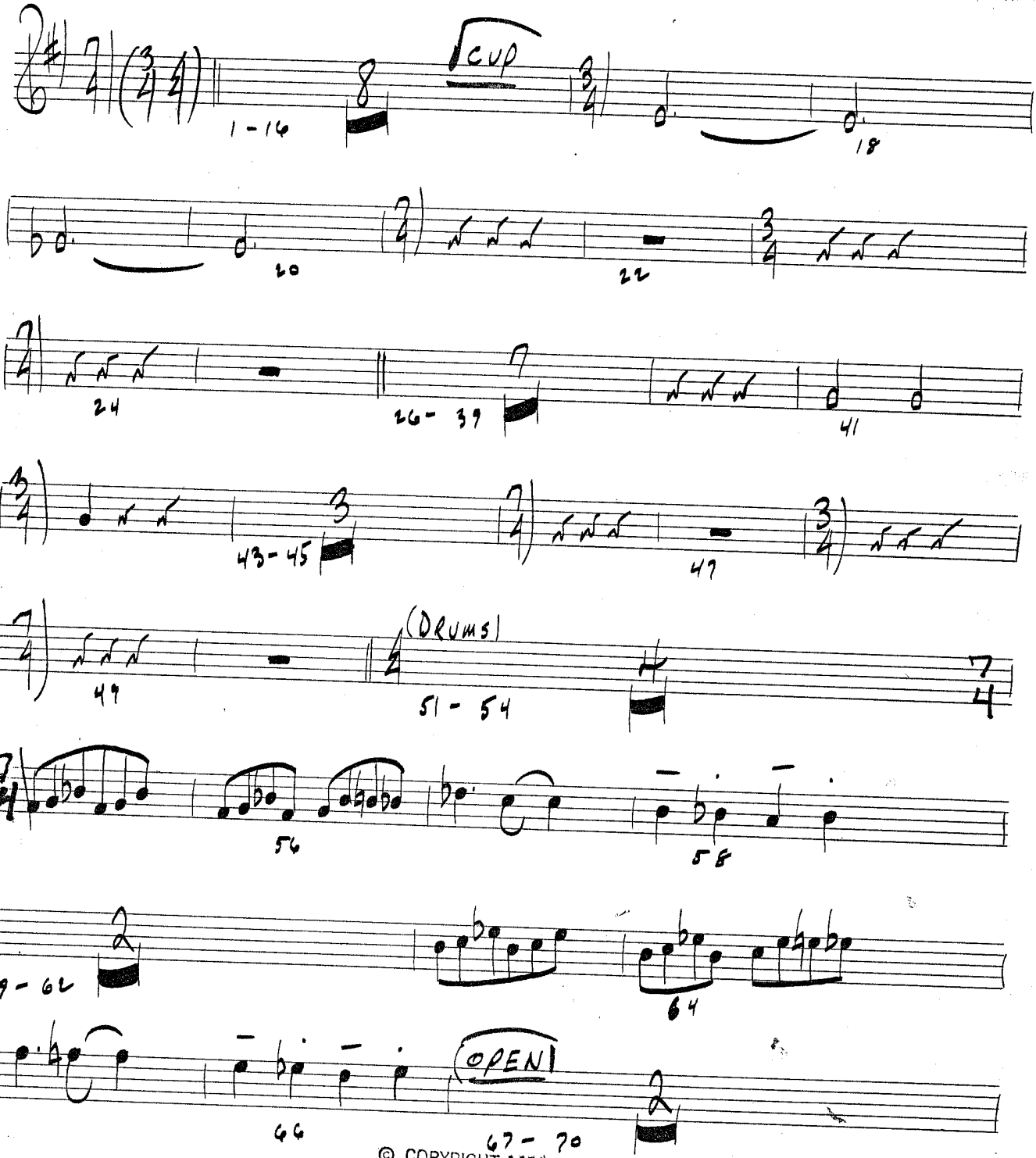


© COPYRIGHT 1975
BY JOBAR MUSIC PUBLISHING CO.

VALLE MUSIC PAPERS 12048 Ventura Blvd.
Phone 762-0615 No. Hollywood, Calif.

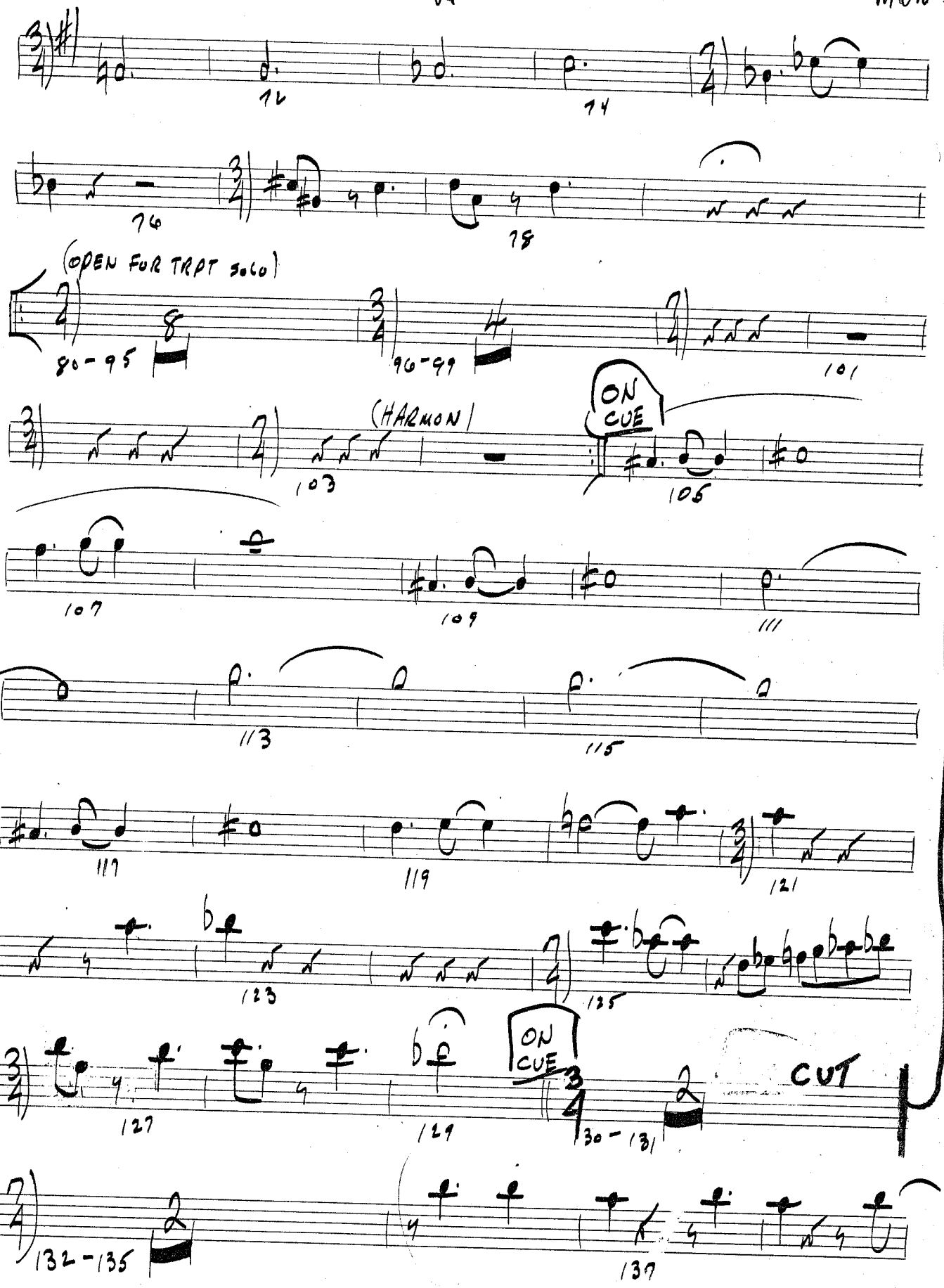


VALLE MUSIC PAPERS 12048 Ventura Blvd. Phone 762-0615 No. Hollywood, Calif.

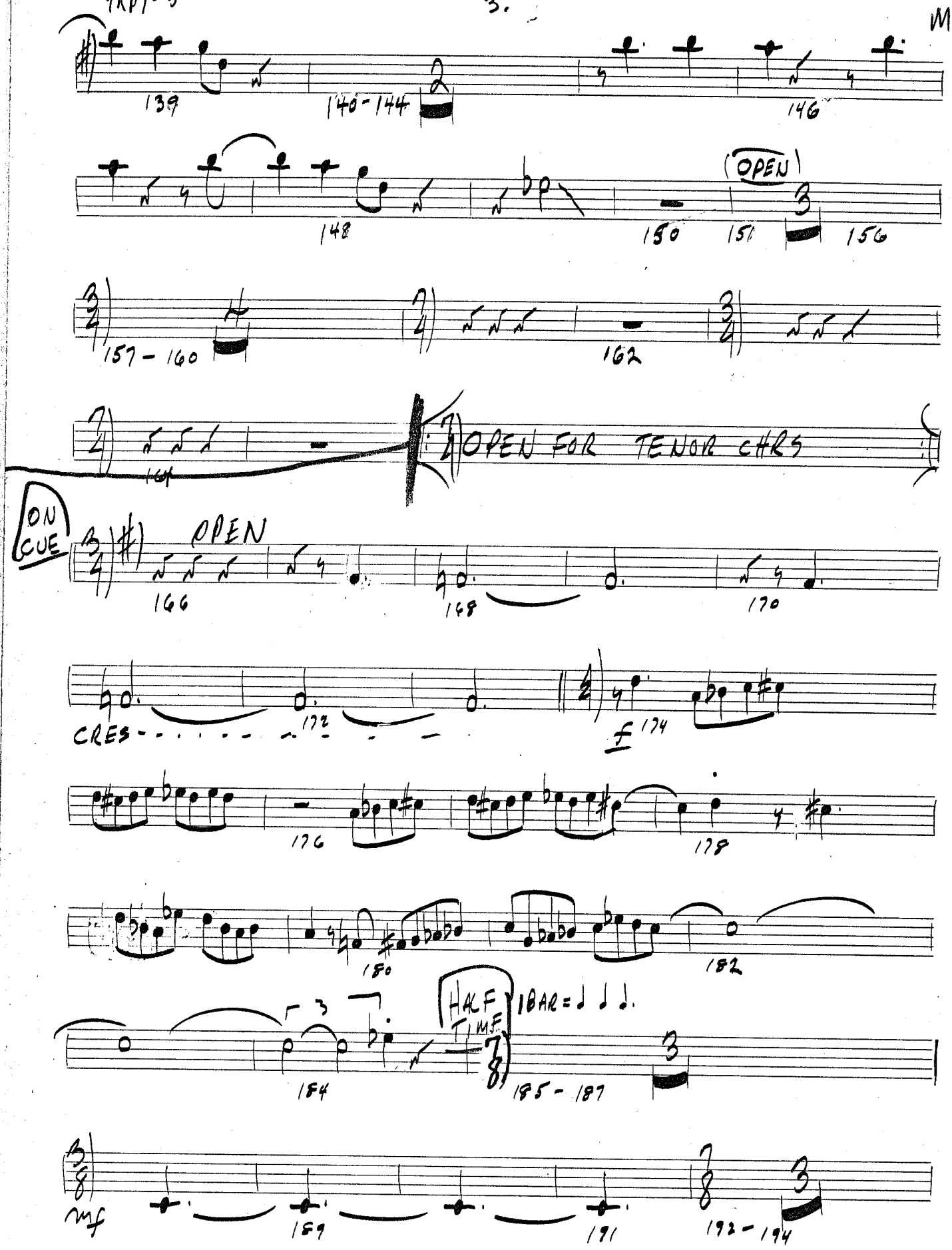


VALLE MUSIC PAPERS 12048 Ventura Blvd.
Phone 762-0615 No. Hollywood, Calif.

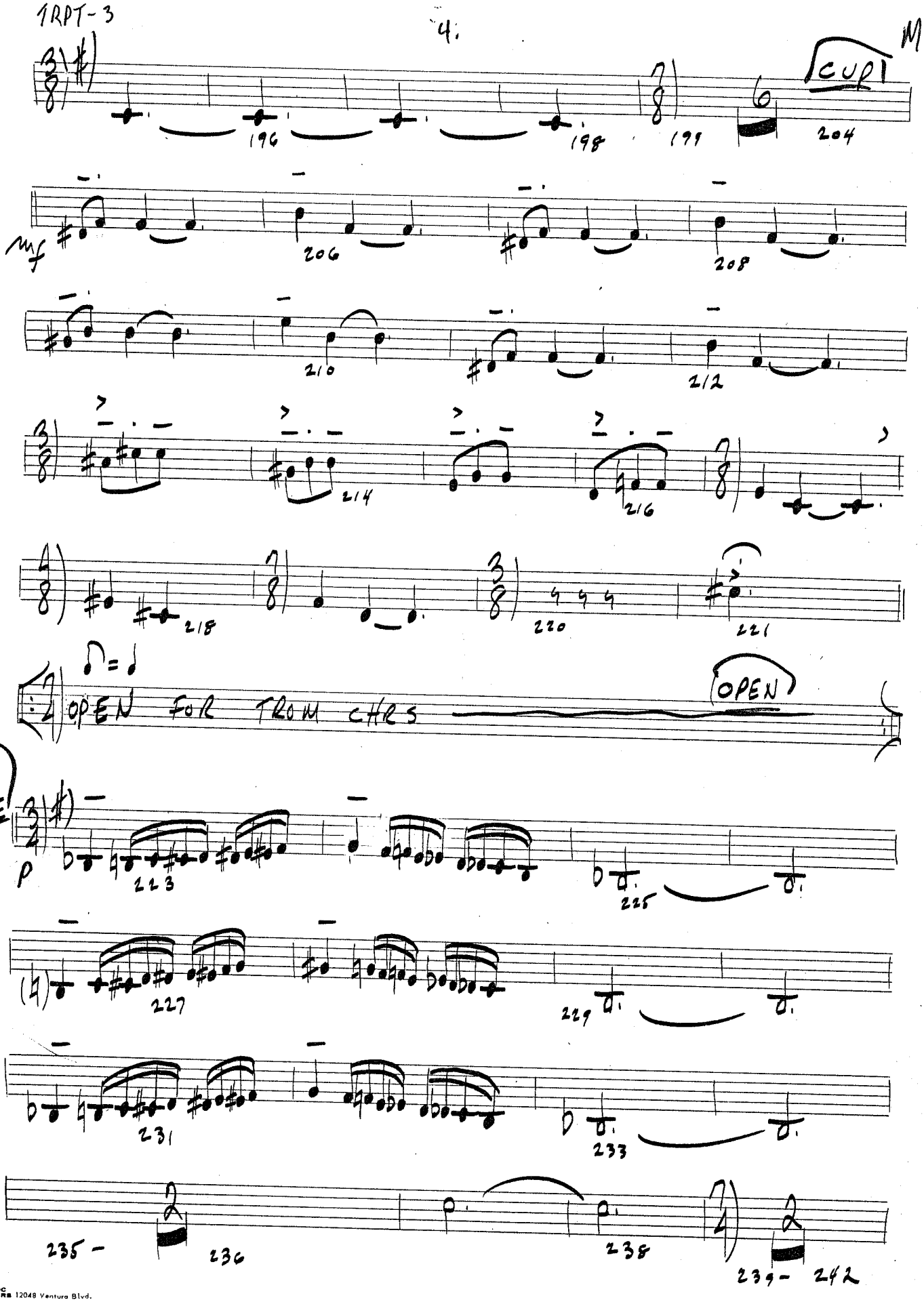


VALLE MUSIC PAPERS 12048 Ventura Blvd.
Phone 762-0615 No. Hollywood, Calif.

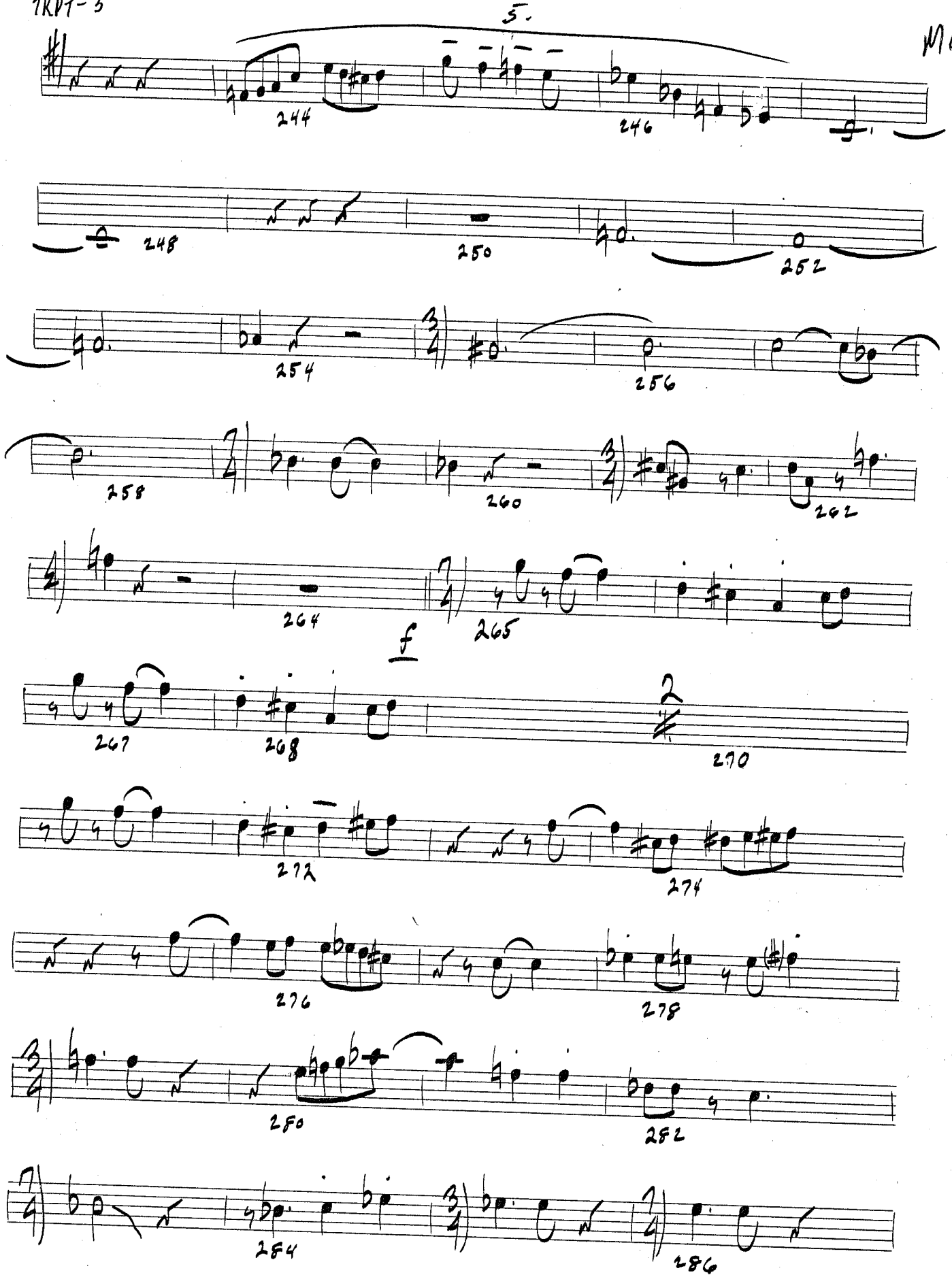


VALLE MUSIC PAPERS 12048 Ventura Blvd.
Phone 762-0615 No. Hollywood, Calif.

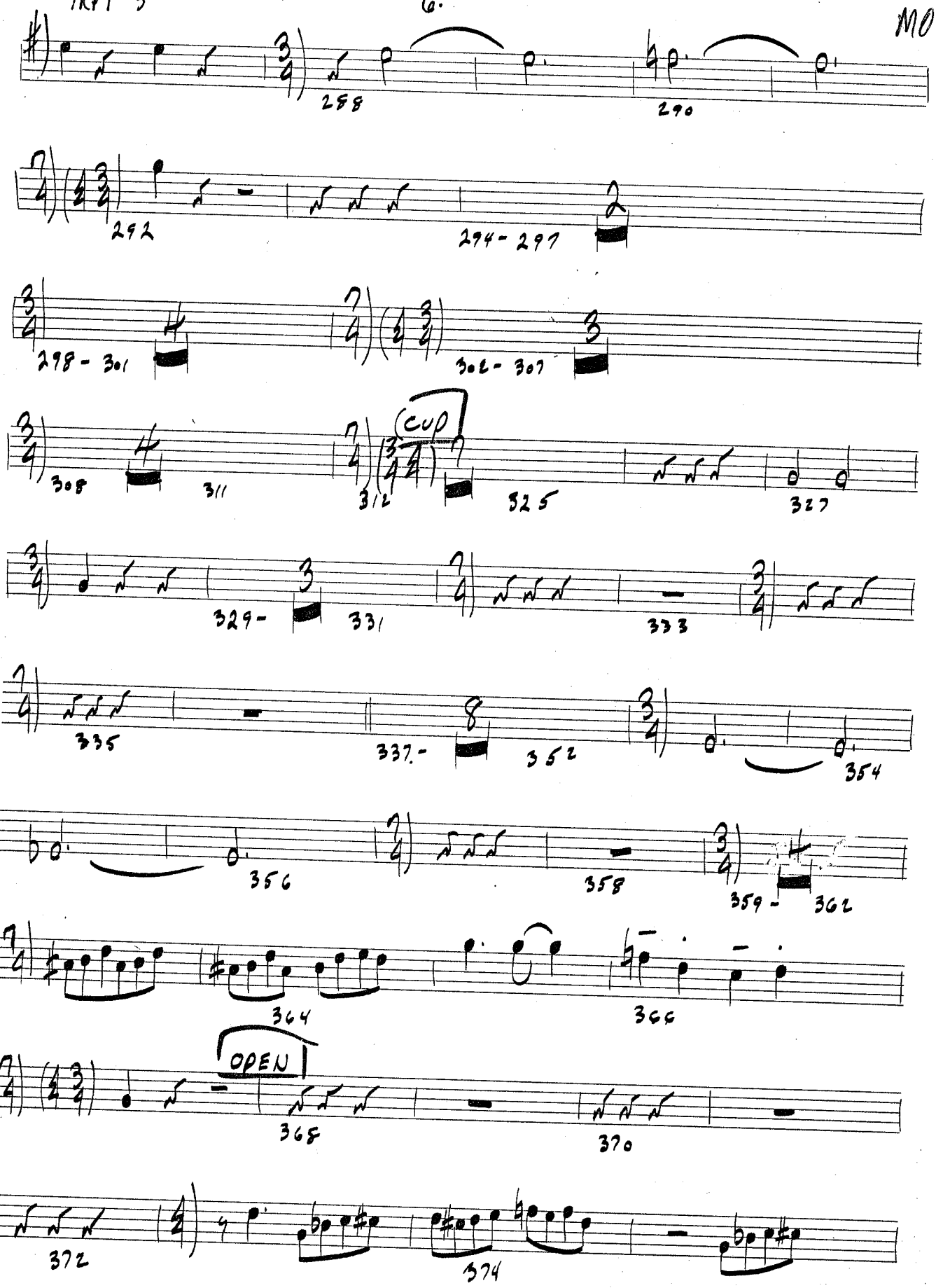


VALLE MUSIC PAPERS 12048 Ventura Blvd.
Phone 762-0615 No. Hollywood, Calif.

TRPT-3

MONS.

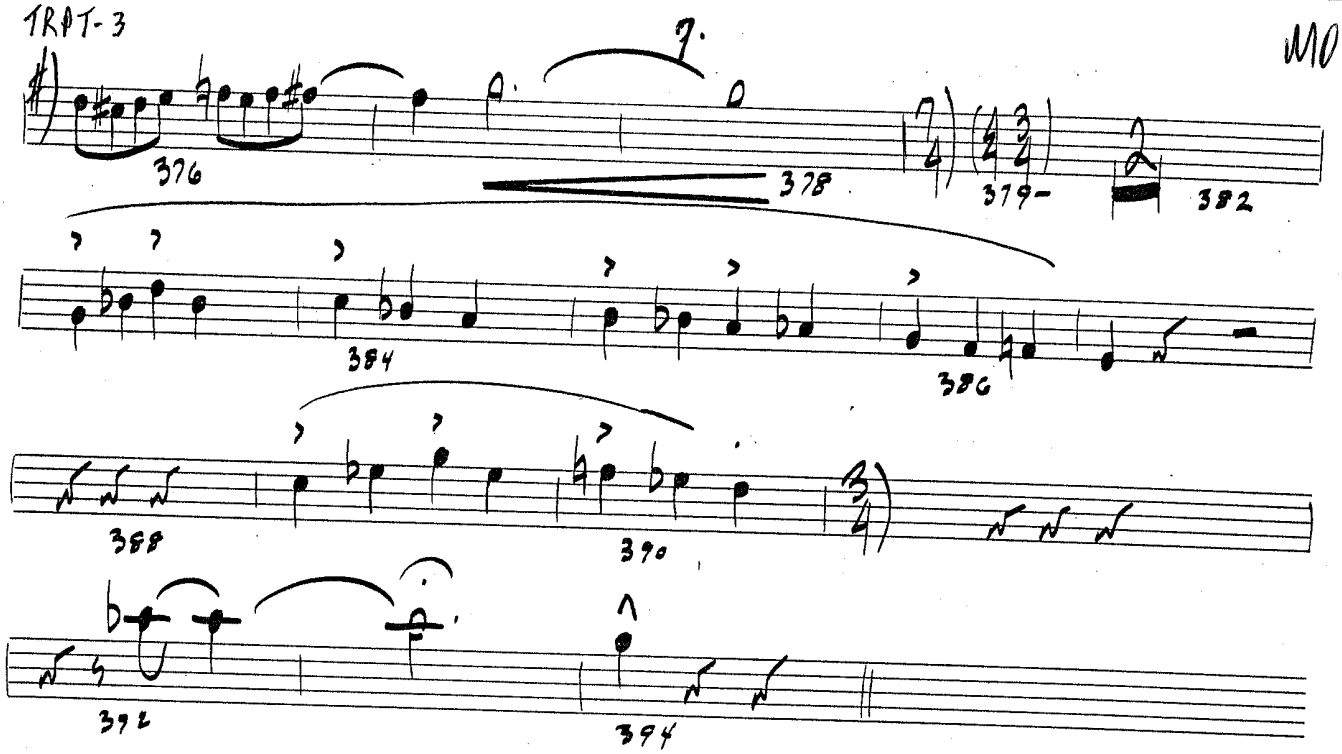


VALLE MUSIC PAPERS 12048 Ventura Blvd.
Phone 762-0615 No. Hollywood, Calif.

4TH TRPT

# THE MONSTER

ARRANGED AND COMPOSED BY
MIKE BARONE
ASCAP GEMA

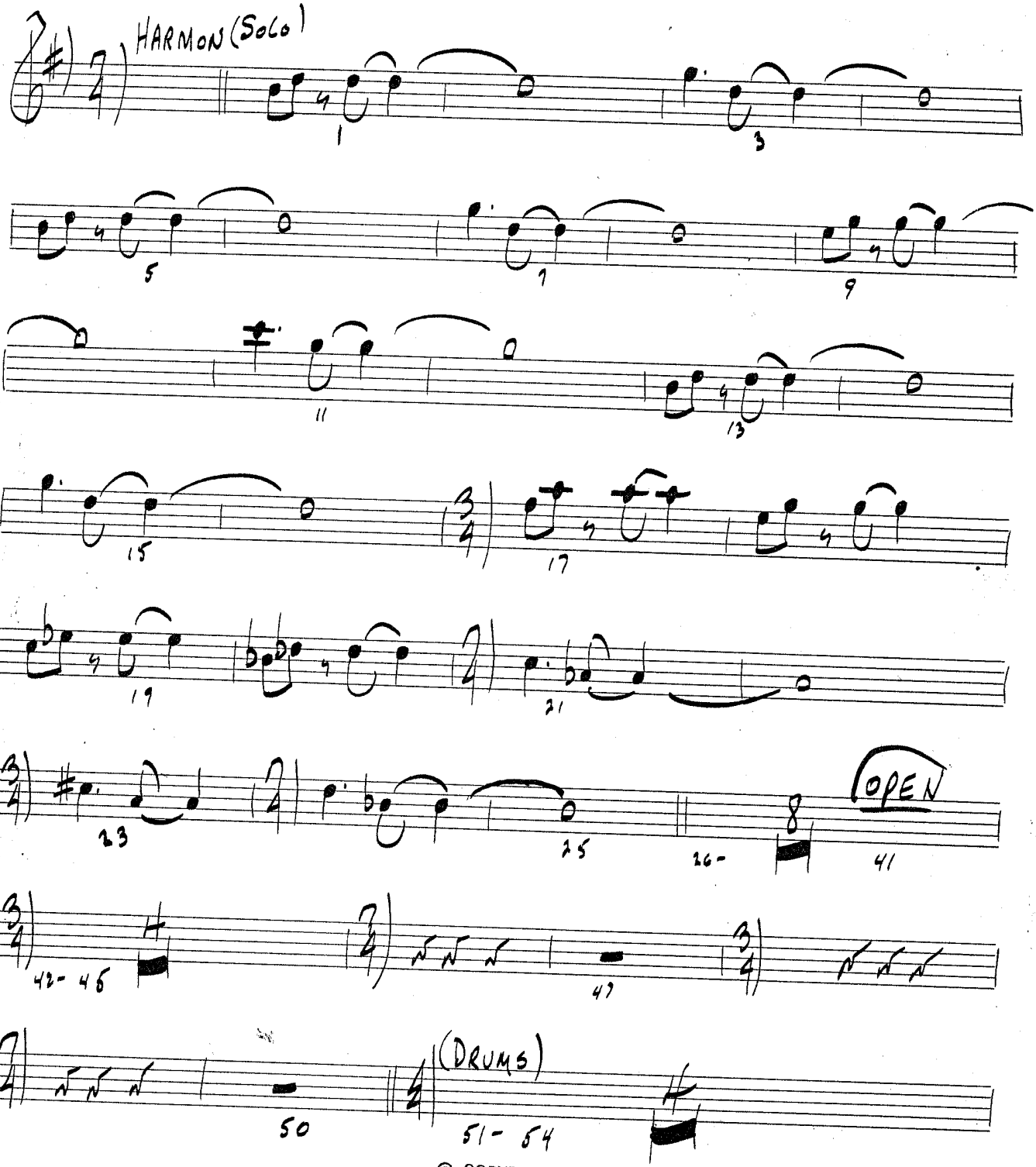


© COPYRIGHT 1975
BY JOBAR MUSIC PUBLISHING CO.

VALLE MUSIC PAPERS 12048 Ventura Blvd.
Phone 762-0615 No. Hollywood, Calif.

TRPT-4

2

MONK

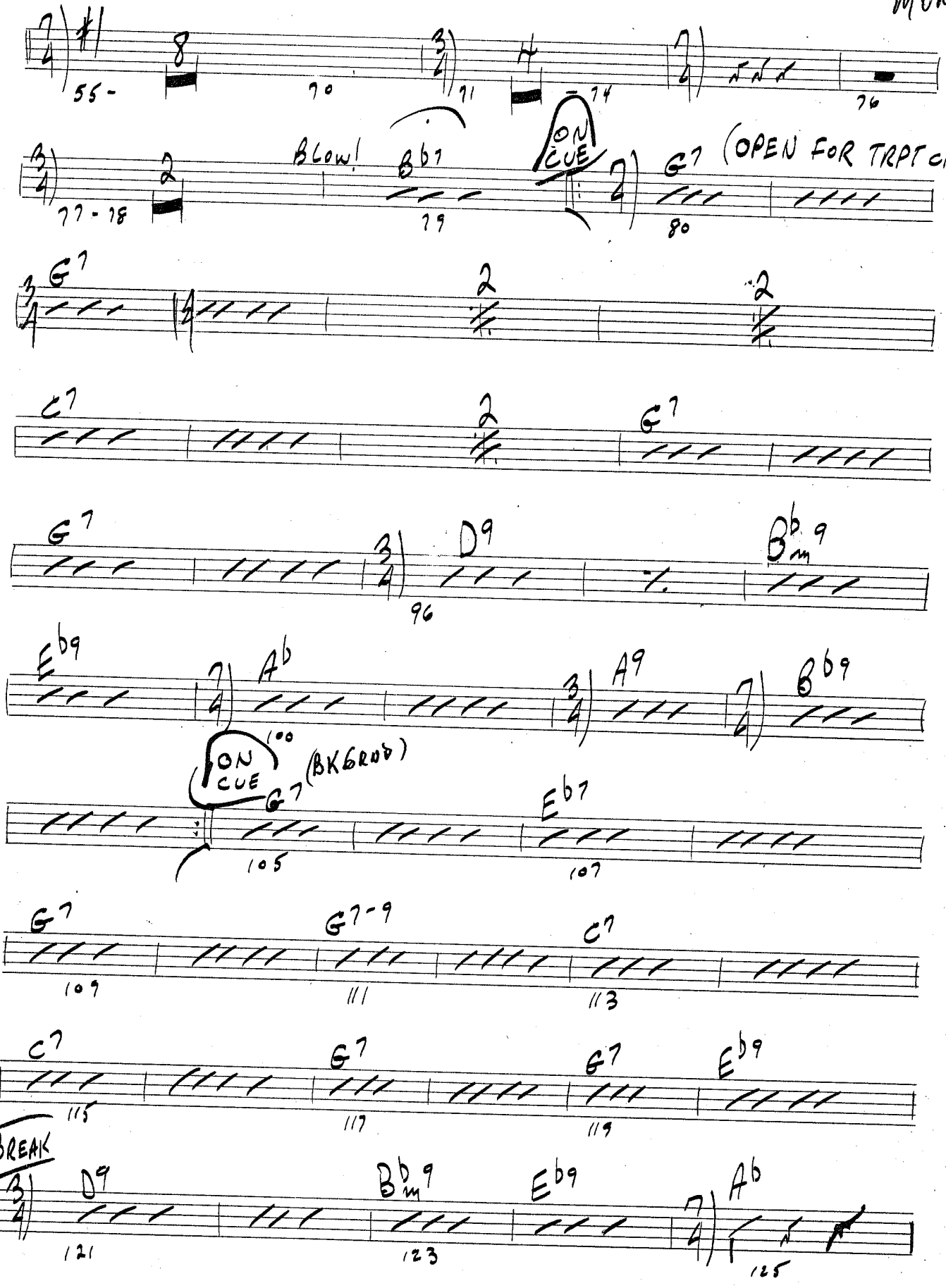


VALLE MUSIC PAPERS 12048 Ventura Blvd.
Phone 762-0615 No. Hollywood, Calif.

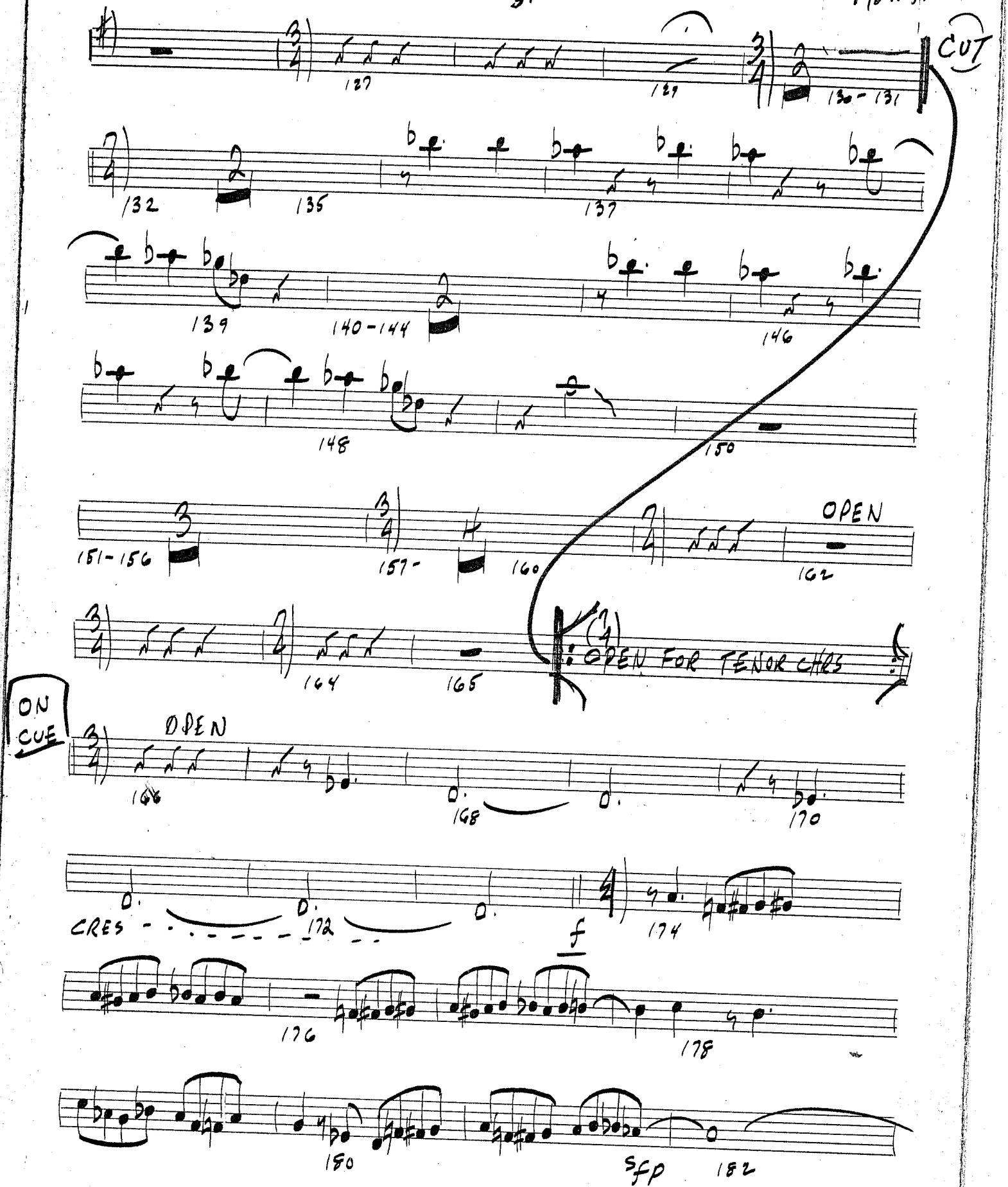


VALLE MUSIC PAPERS 12048 Ventura Blvd.
Phone 762-0615 No. Hollywood, Calif.

TRPT-4

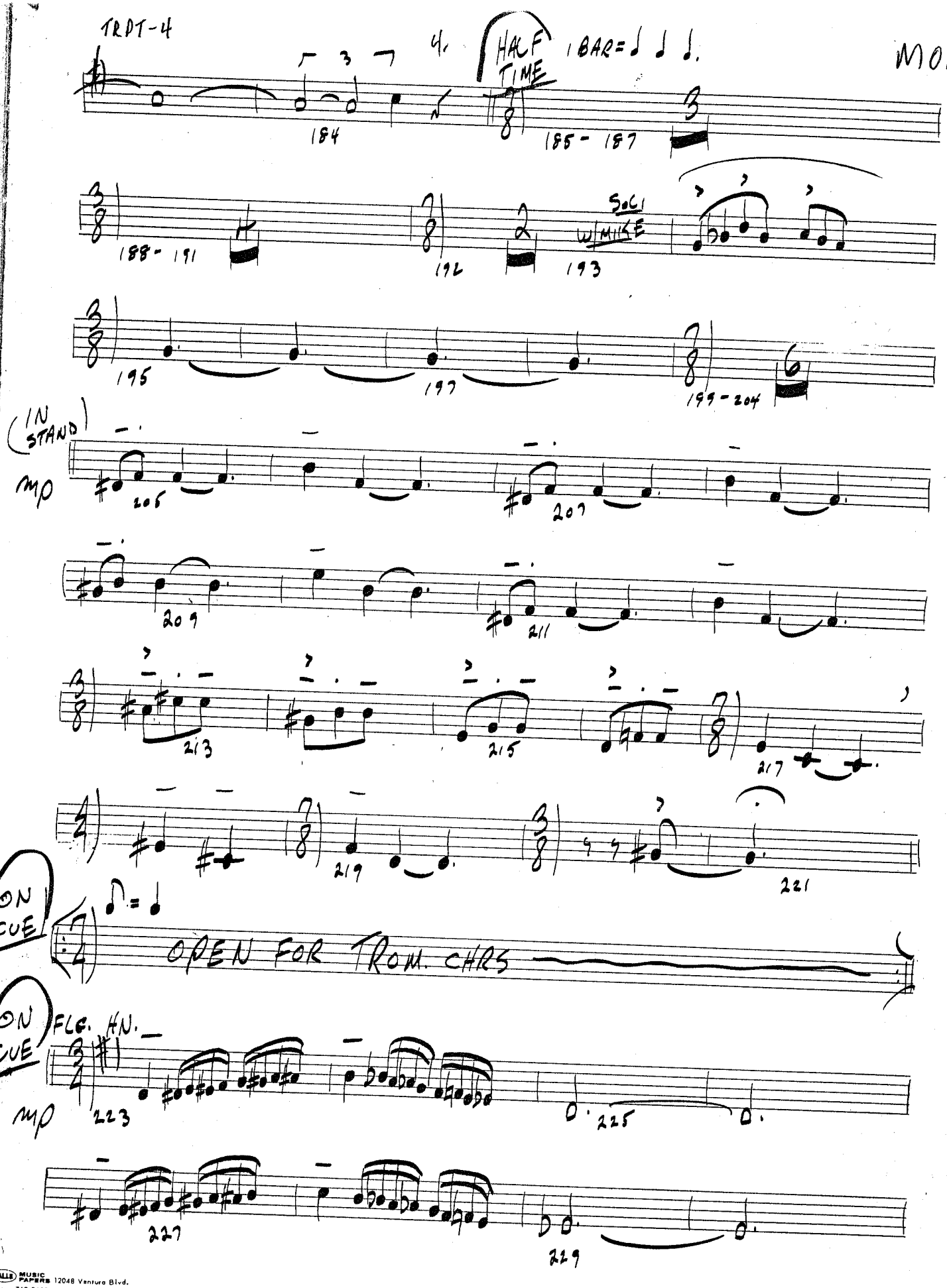


VALLE MUSIC PAPERS 12048 Ventura Blvd.
Phone 762-0615 No. Hollywood, Calif.

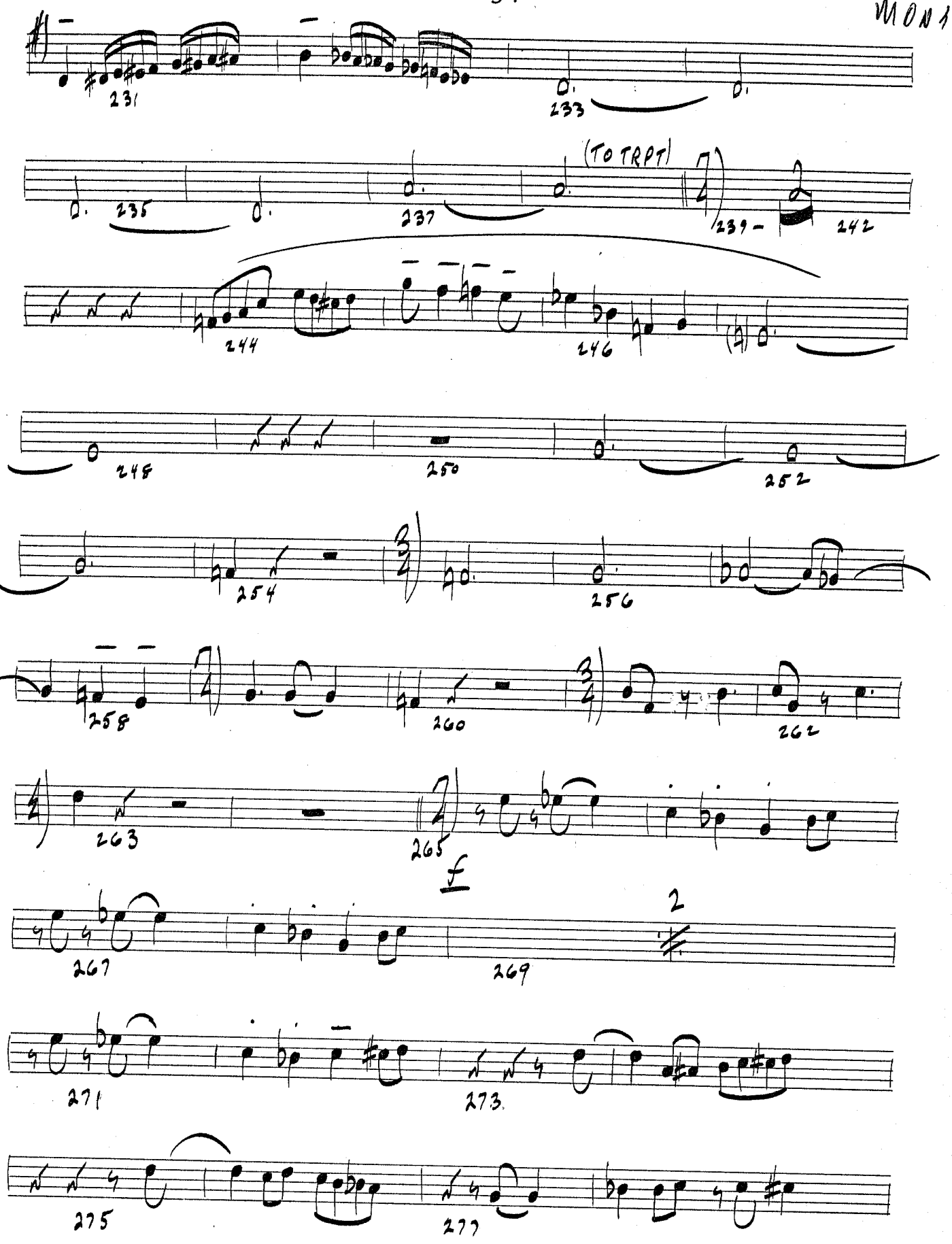


VALLE MUSIC PAPERS 12048 Ventura Blvd.
Phone 762-0615 No. Hollywood, Calif.

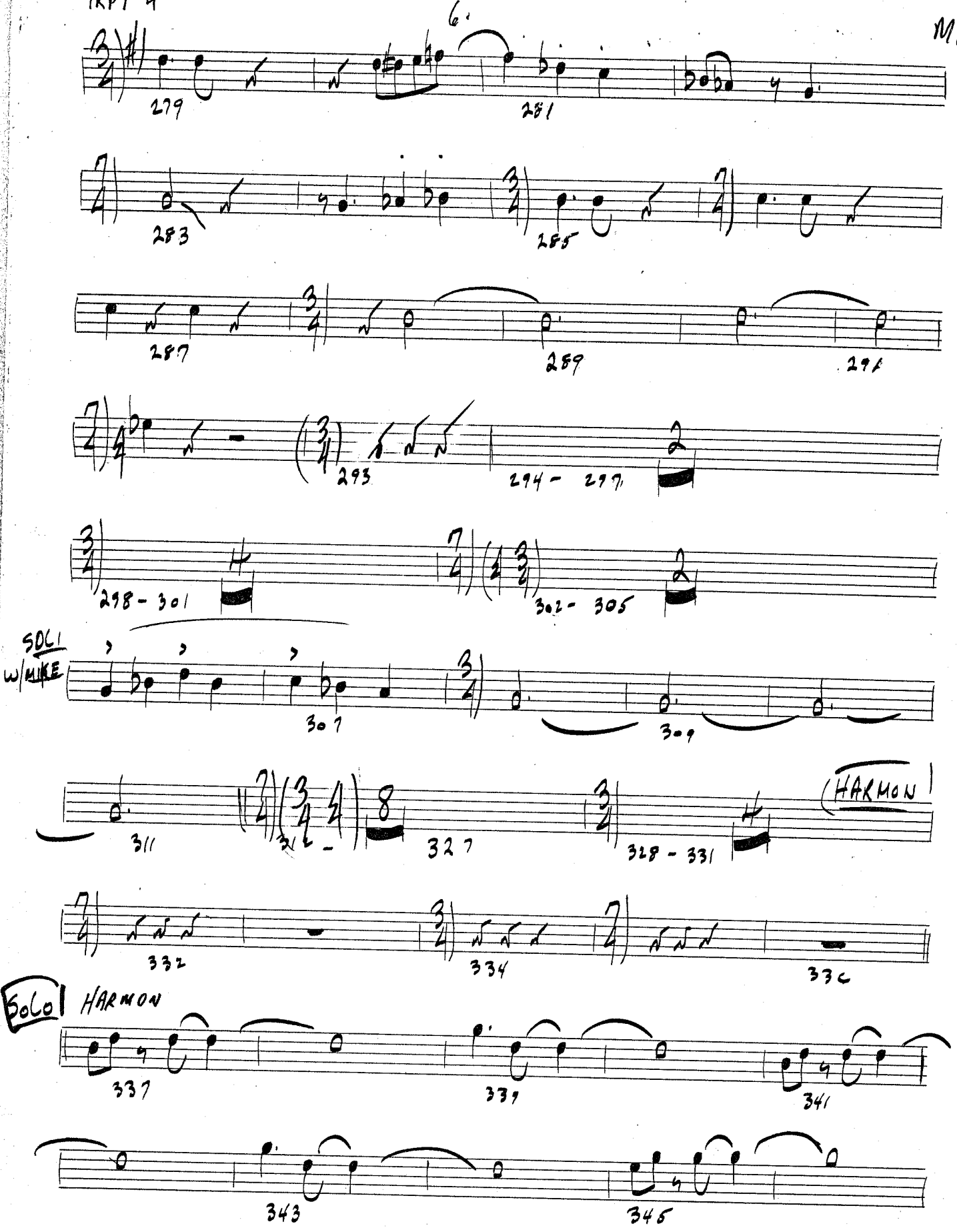


VALLE MUSIC PAPERS 12048 Ventura Blvd.
Phone 762-0615 No. Hollywood, Calif.

1.

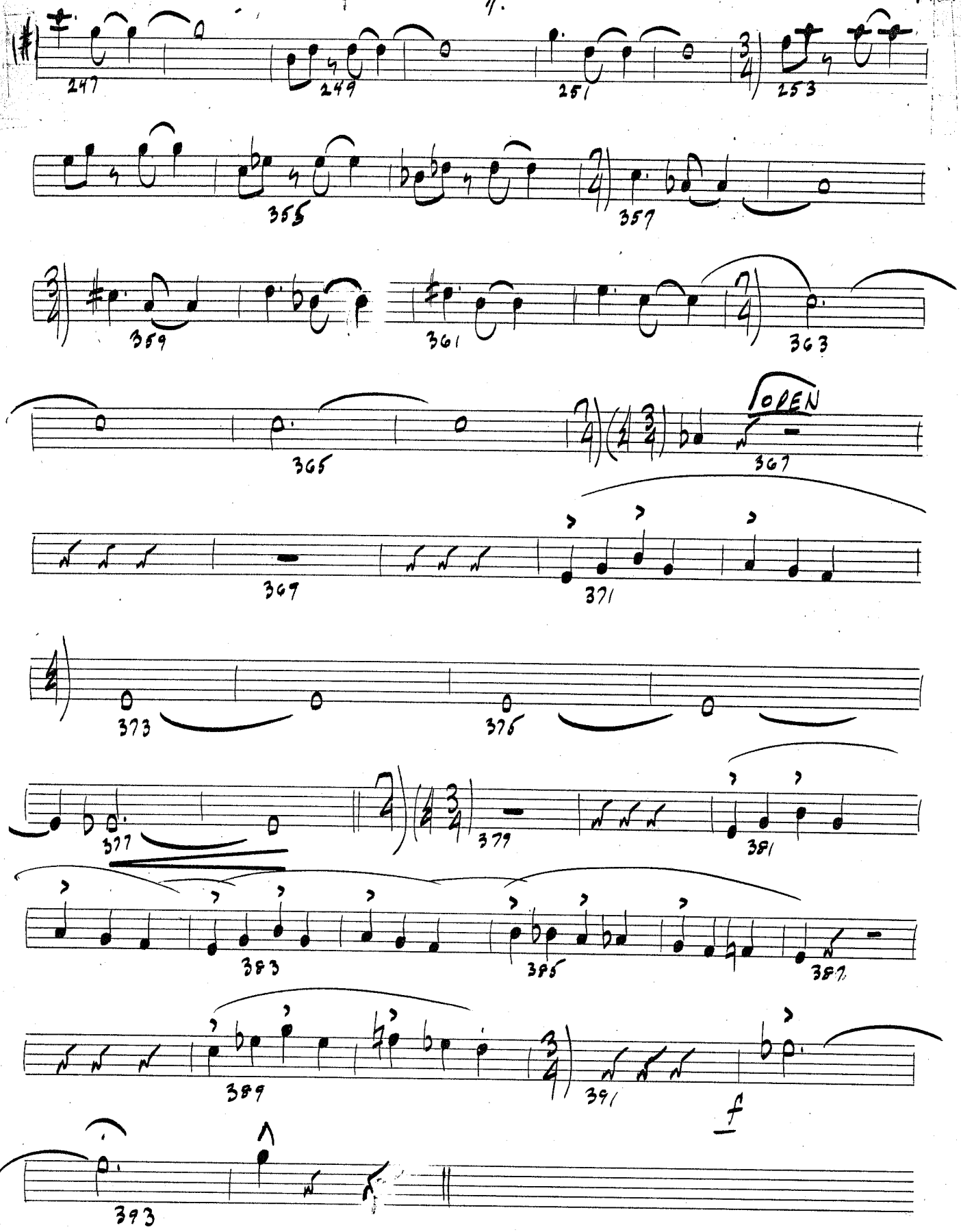


VALLE MUSIC PAPERS 12048 Ventura Blvd.
Phone 762-0615 No. Hollywood, Calif.

1ST TROM

# THE MONSTER

ARRANGED AND COMPOSED BY
MIKE BARONE
ASCAP GEMA

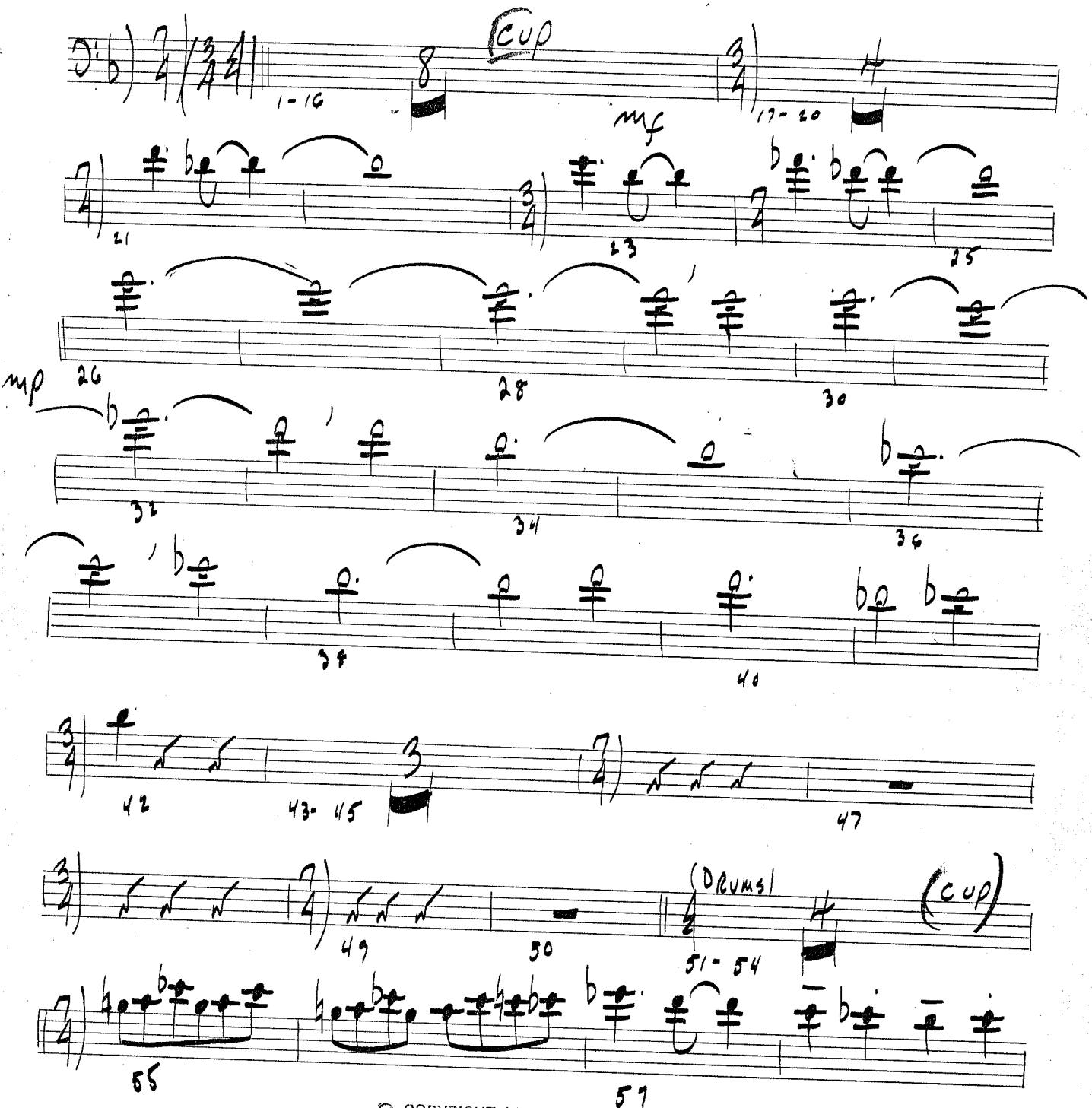


© COPYRIGHT 1975
BY JOBAR MUSIC PUBLISHING CO.

VALLE MUSIC PAPERS 12048 Ventura Blvd.
Phone 762-0615 No. Hollywood, Calif.

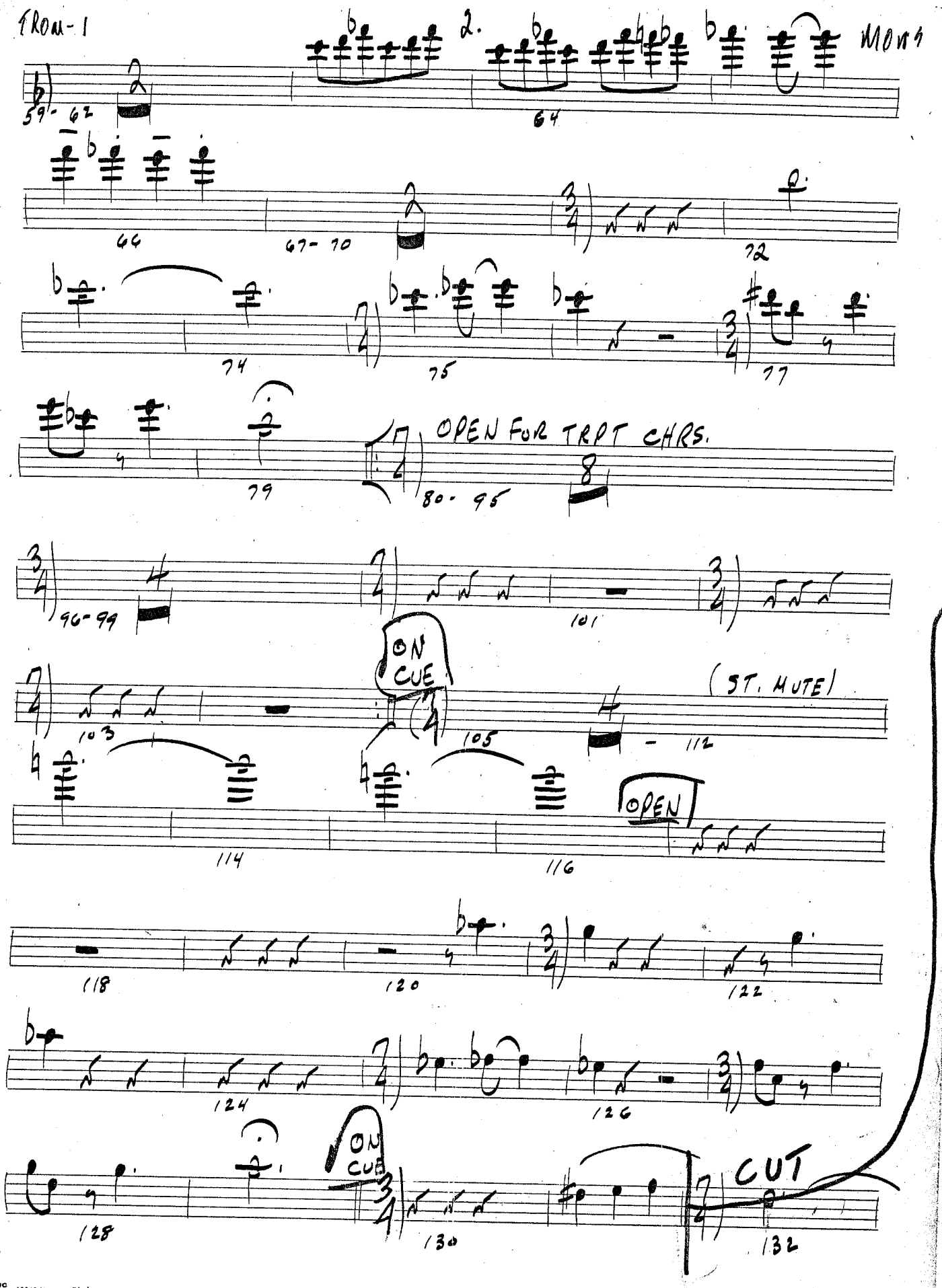


VALLE MUSIC PAPERS 12048 Ventura Blvd.
Phone 762-0615 No. Hollywood, Calif.

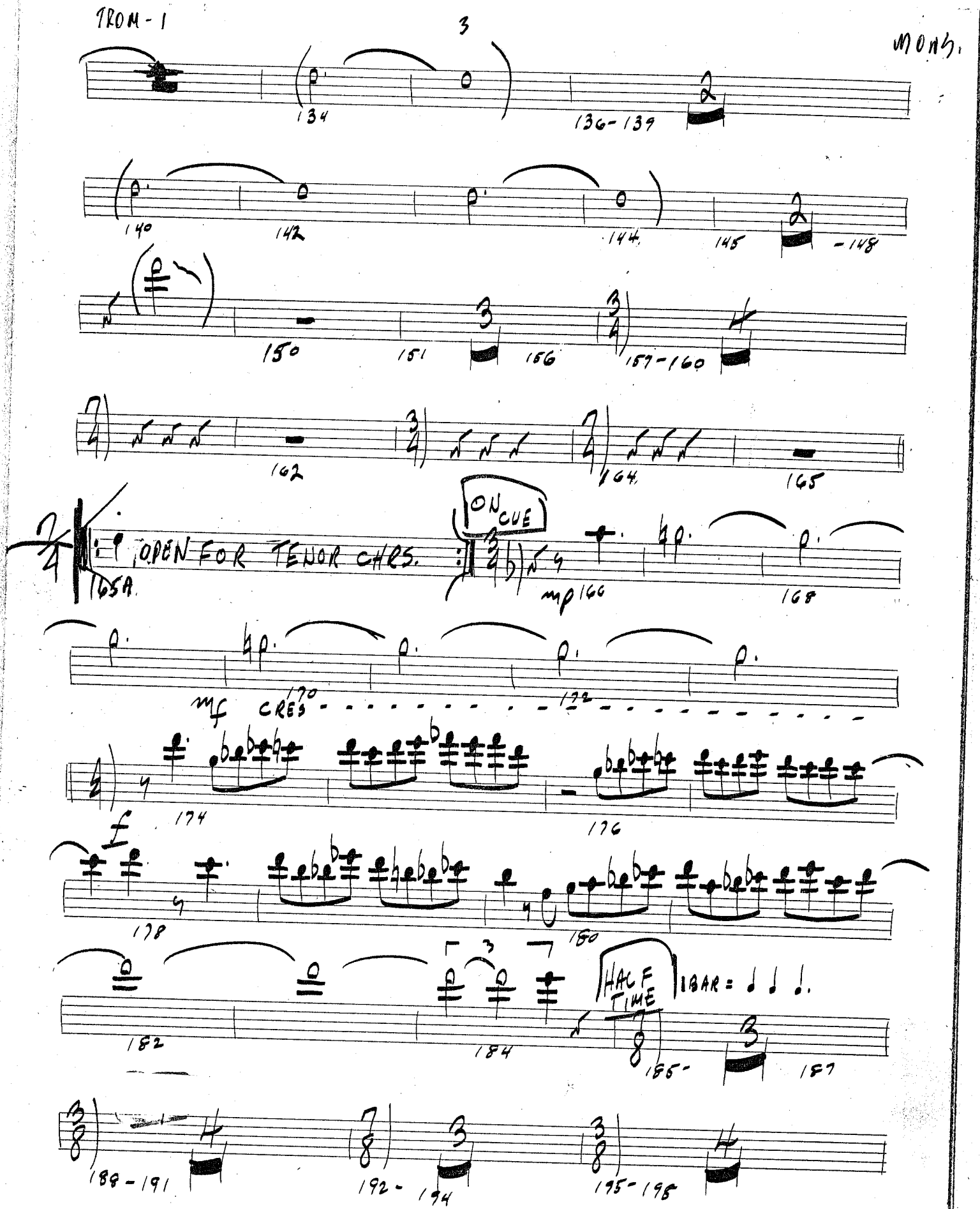


VALLE MUSIC PAPERS 12048 Ventura Blvd.
Phone 762-0615 No. Hollywood, Calif.

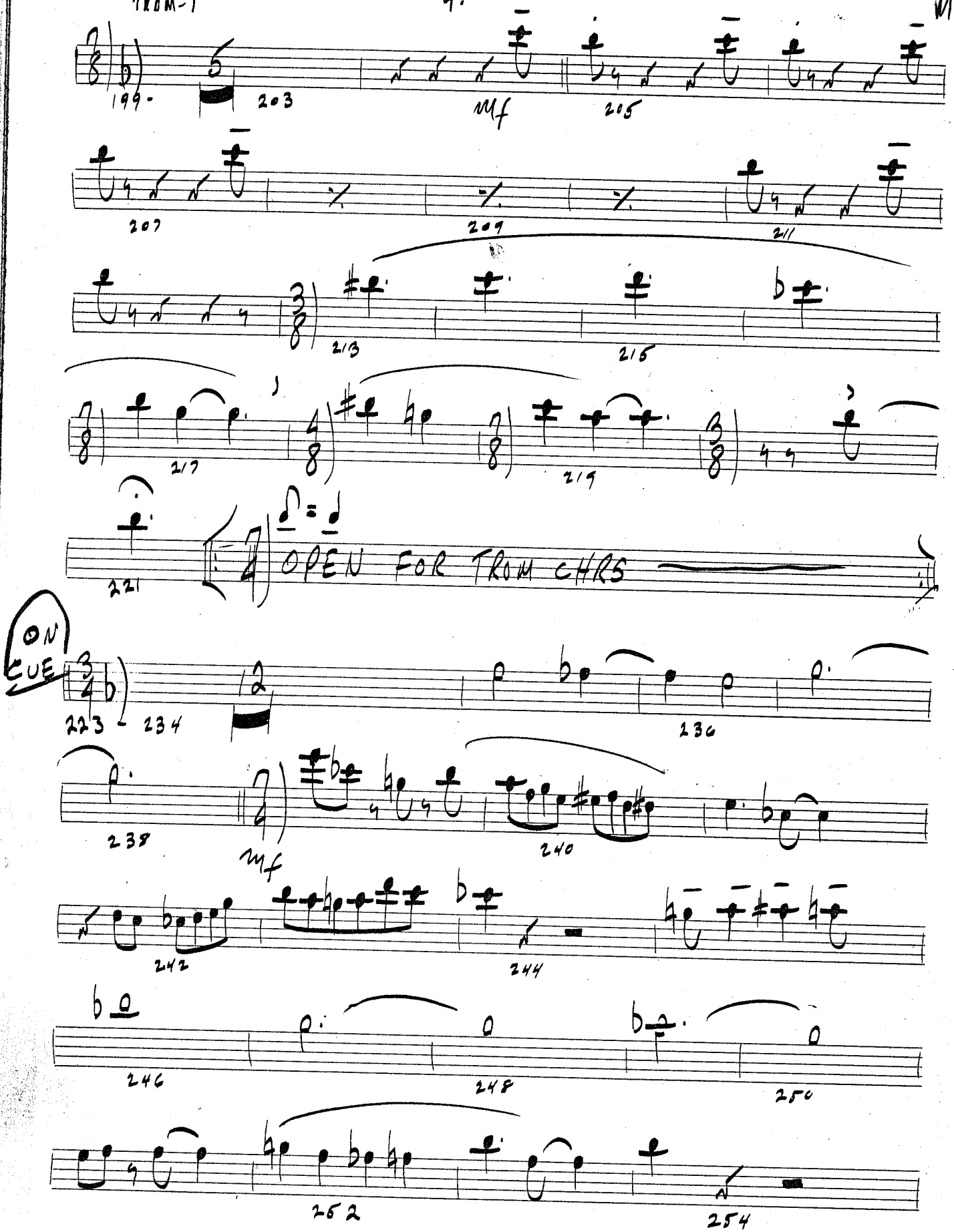


VALLE MUSIC PAPERS 12048 Ventura Blvd.
Phone 762-0615 No. Hollywood, Calif.

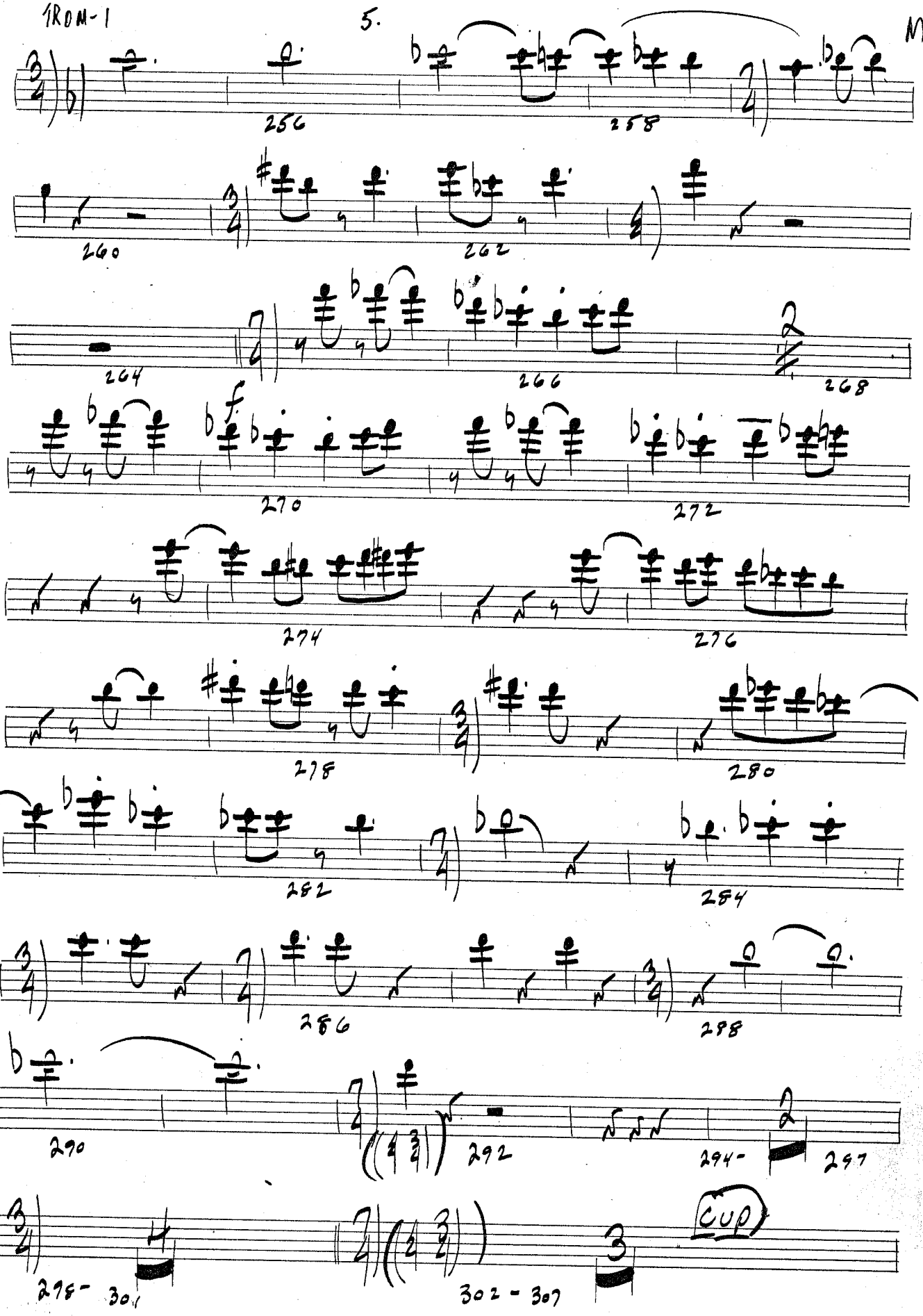


VALLE MUSIC PAPERS 12048 Ventura Blvd.
Phone 762-0615 No. Hollywood, Calif.

TROM-1

6.

MONK.

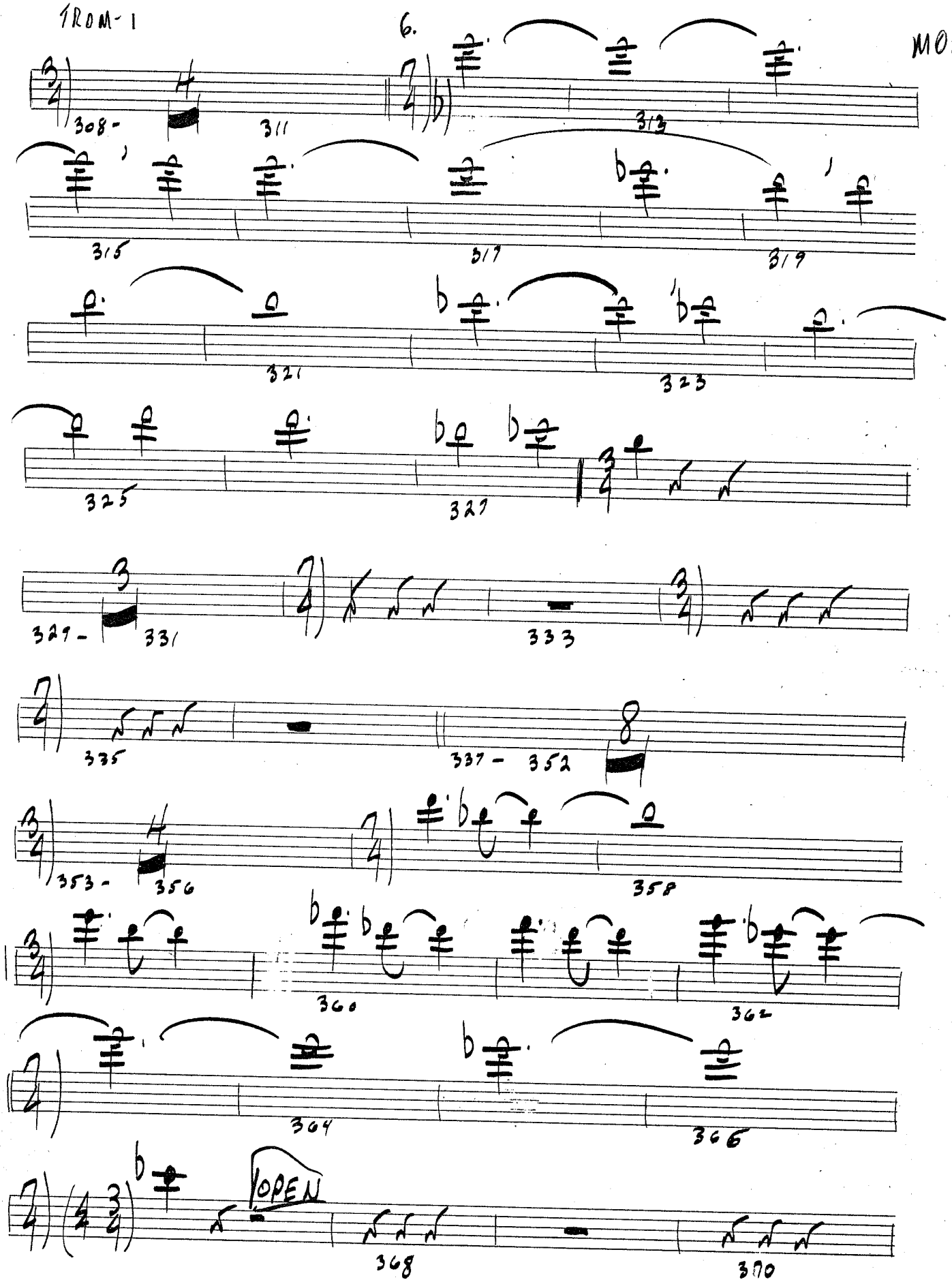


VALLE MUSIC PAPERS 12048 Ventura Blvd.
Phone 762-0615 No. Hollywood, Calif.

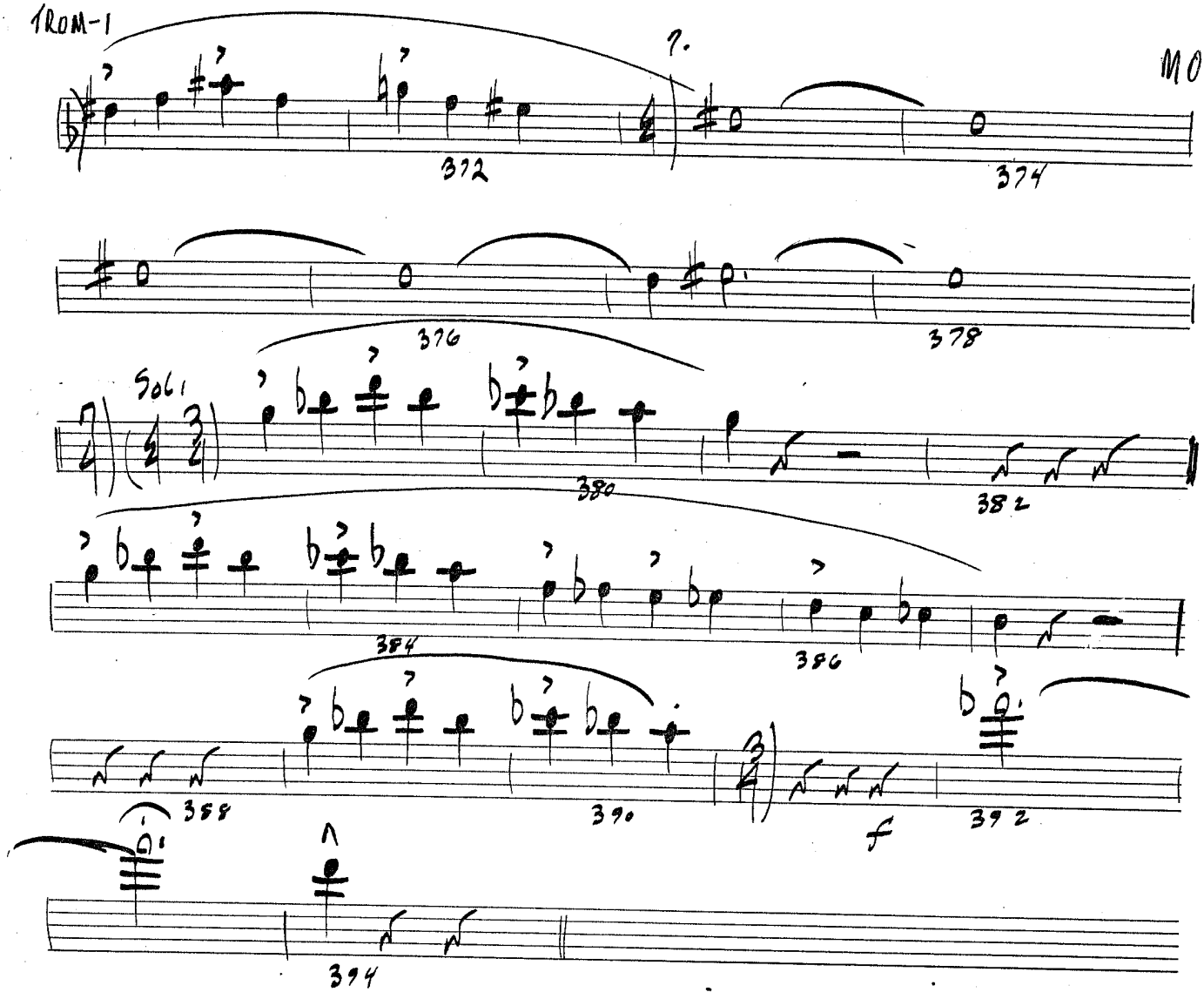


VALLE MUSIC PAPERS 12048 Ventura Blvd.
Phone 762-0615 No. Hollywood, Calif.

2ND TROM

# THE MONSTER

ARRANGED AND COMPOSED BY
MIKE BARONE
ASCAP GEMA

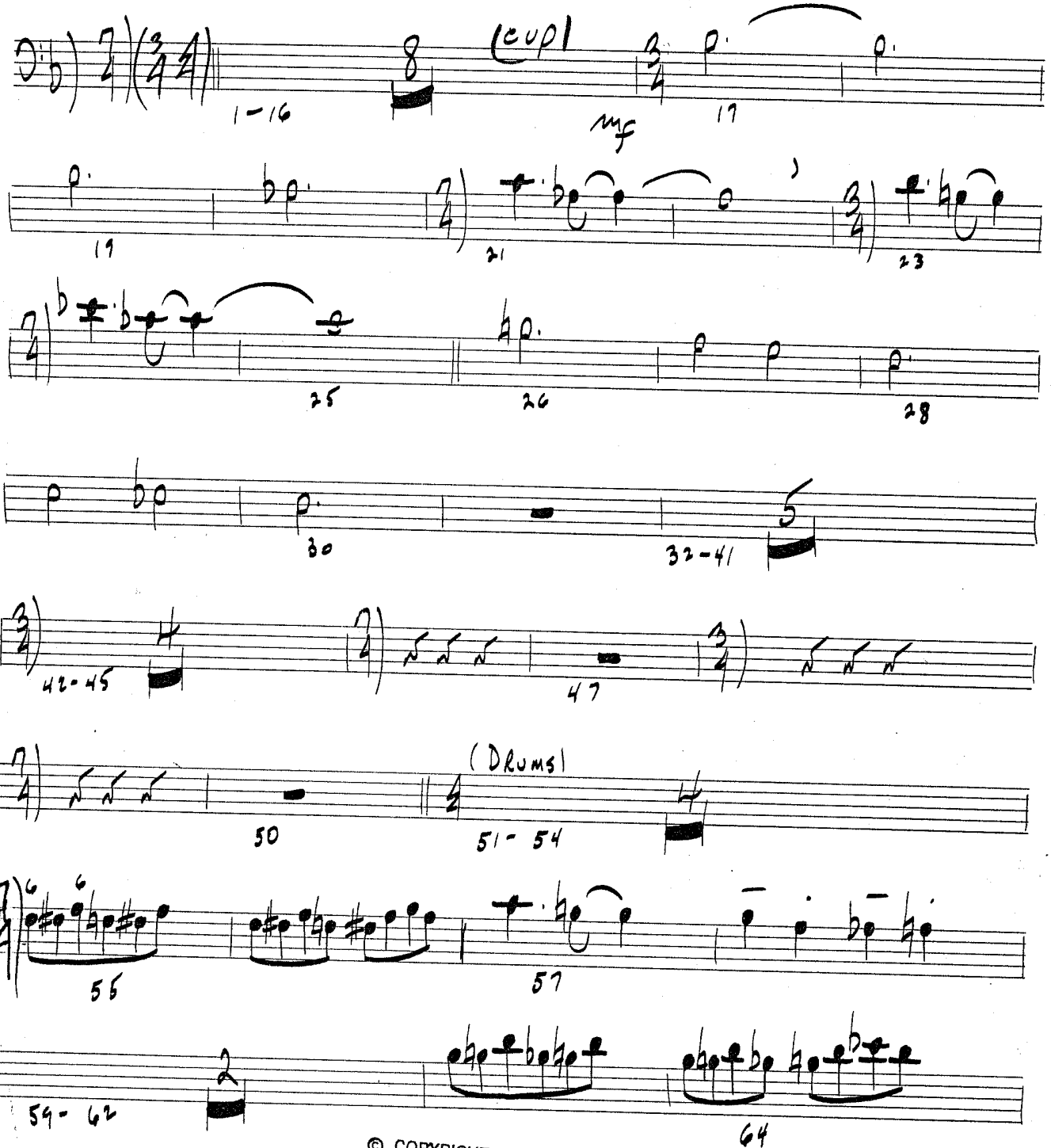


© COPYRIGHT 1975
BY JOBAR MUSIC PUBLISHING CO.

VALLE MUSIC PAPERS 12048 Ventura Blvd.
Phone 762-0615 No. Hollywood, Calif.

FROM-2

2.

MONK

OPEN

66

67 - 70

2

72

74

76

78

sfp

OPEN FOR TRPT. CHRS.

80 - 95

8

96 - 99

101

103

CUP

ON CUE

mp

105

107

109

111

113

115

117

119

121

123

125

127

VALLE MUSIC PAPERS 12048 Ventura Blvd.
Phone 762-0615 No. Hollywood, Calif.

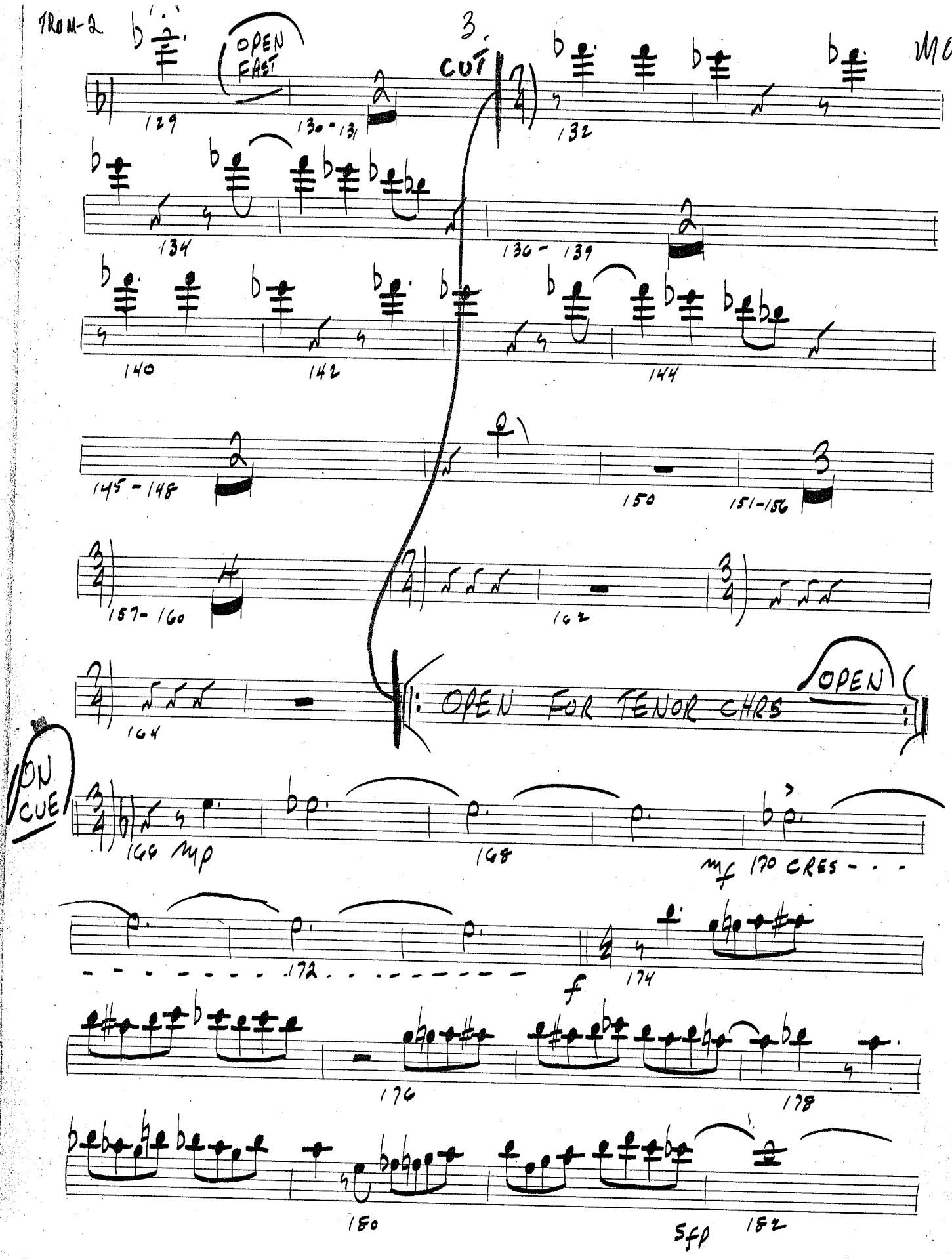


VALLE MUSIC PAPERS 12048 Ventura Blvd.
Phone 762-0615 No. Hollywood, Calif.

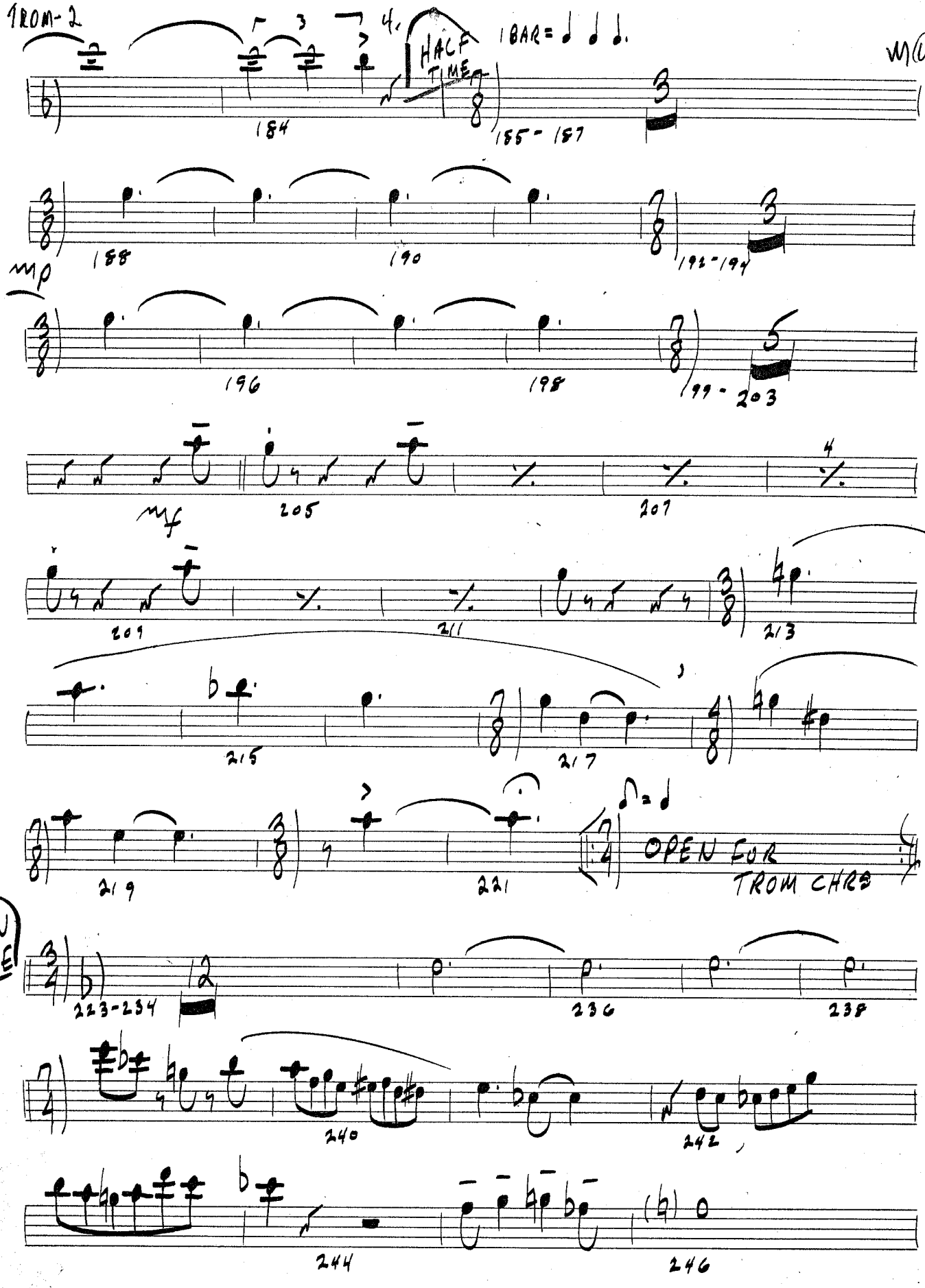


VALLE MUSIC PAPERS 12048 Ventura Blvd.
Phone 762-0615 No. Hollywood, Calif.

TROM-2

5.

MONS.

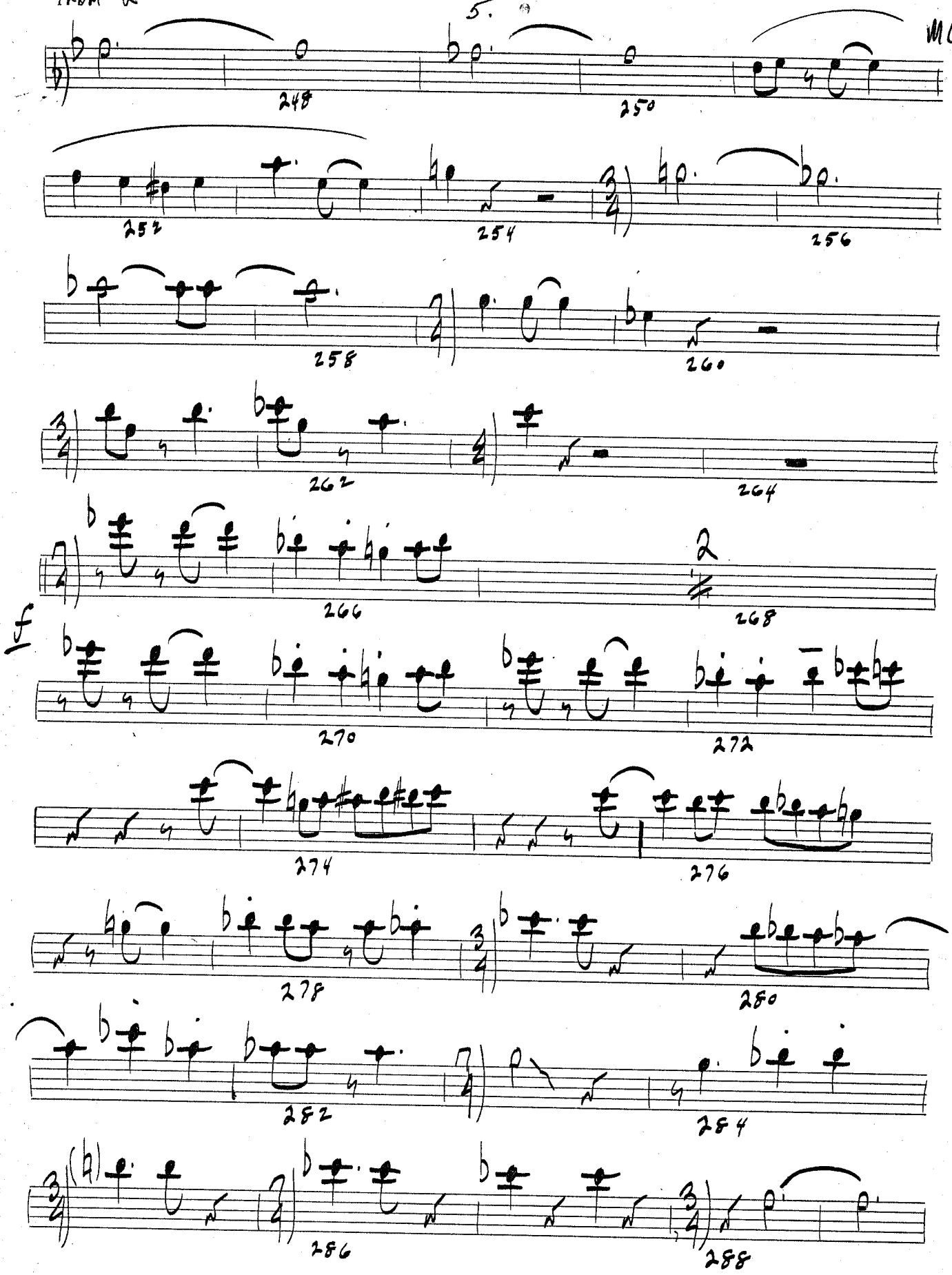


VALLE MUSIC PAPERS 12048 Ventura Blvd.
Phone 762-0615 No. Hollywood, Calif.

TROM-2

6.

MONK.

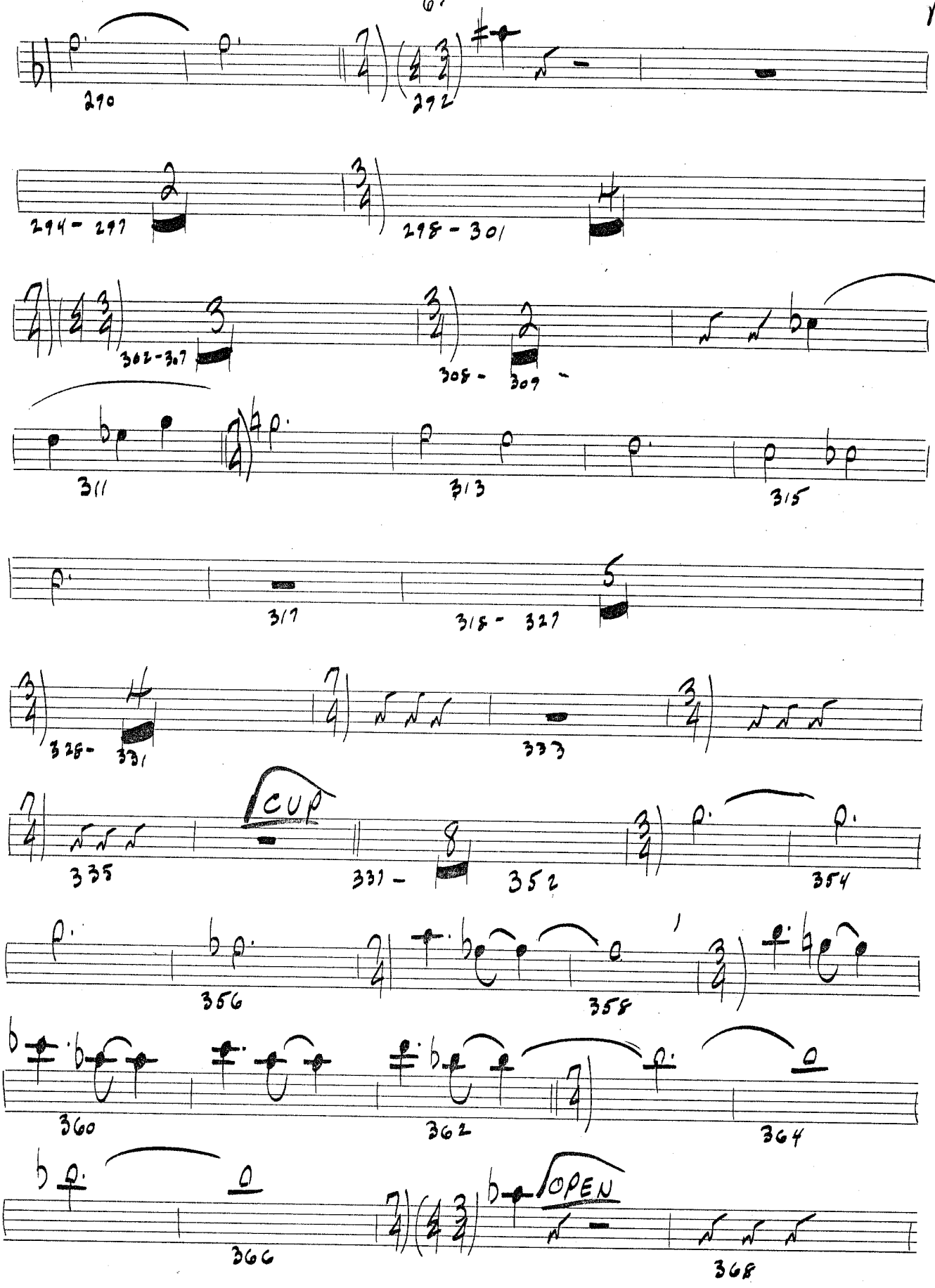


VALLE MUSIC PAPERS 12048 Ventura Blvd.
Phone 762-0615 No. Hollywood, Calif.

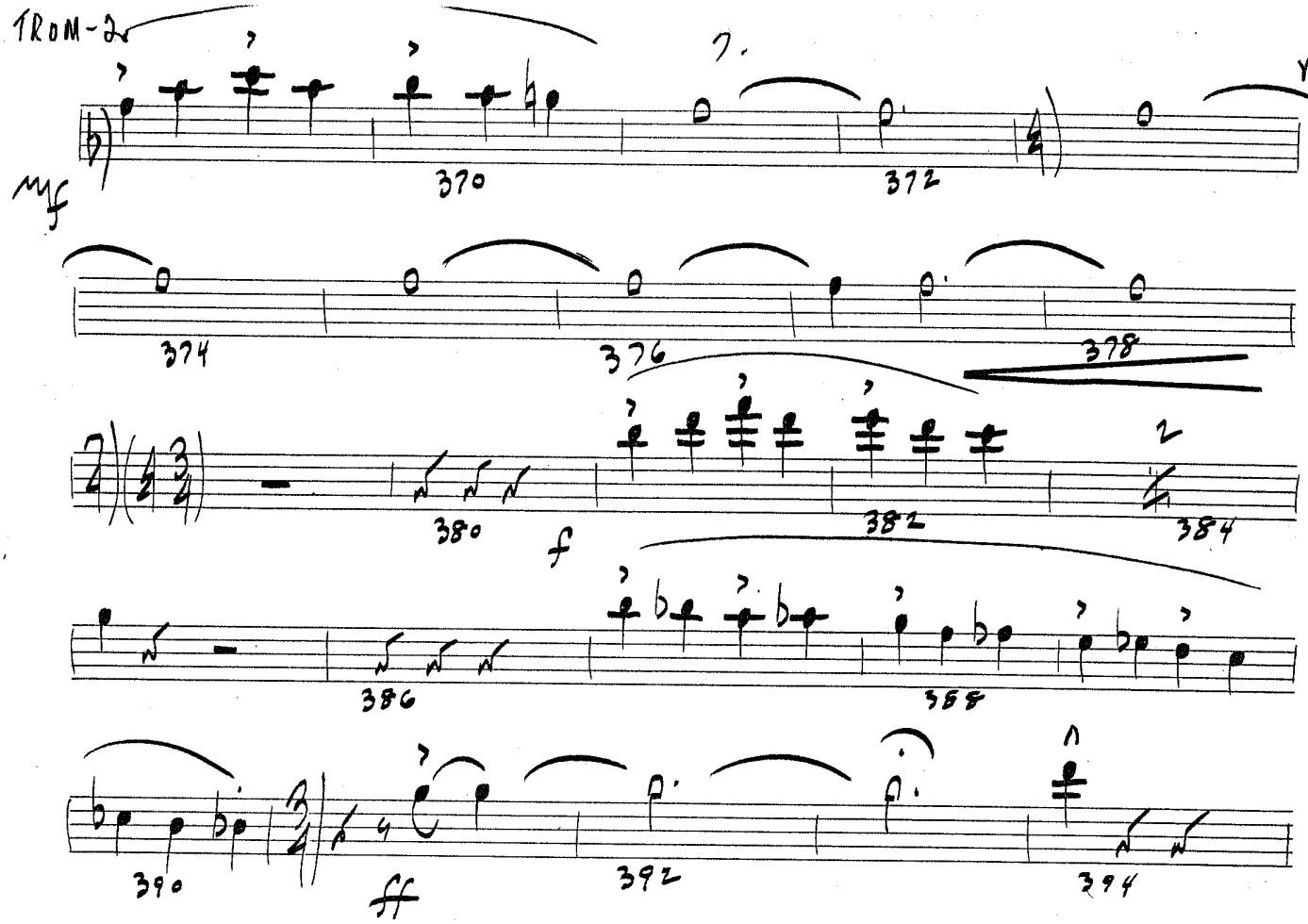


VALLE MUSIC PAPERS 12048 Ventura Blvd.
Phone 762-0615 No. Hollywood, Calif.

3RD TROM

# THE MONSTER

ARRANGED AND COMPOSED BY
MIKE BARONE
ASCAP GEMA

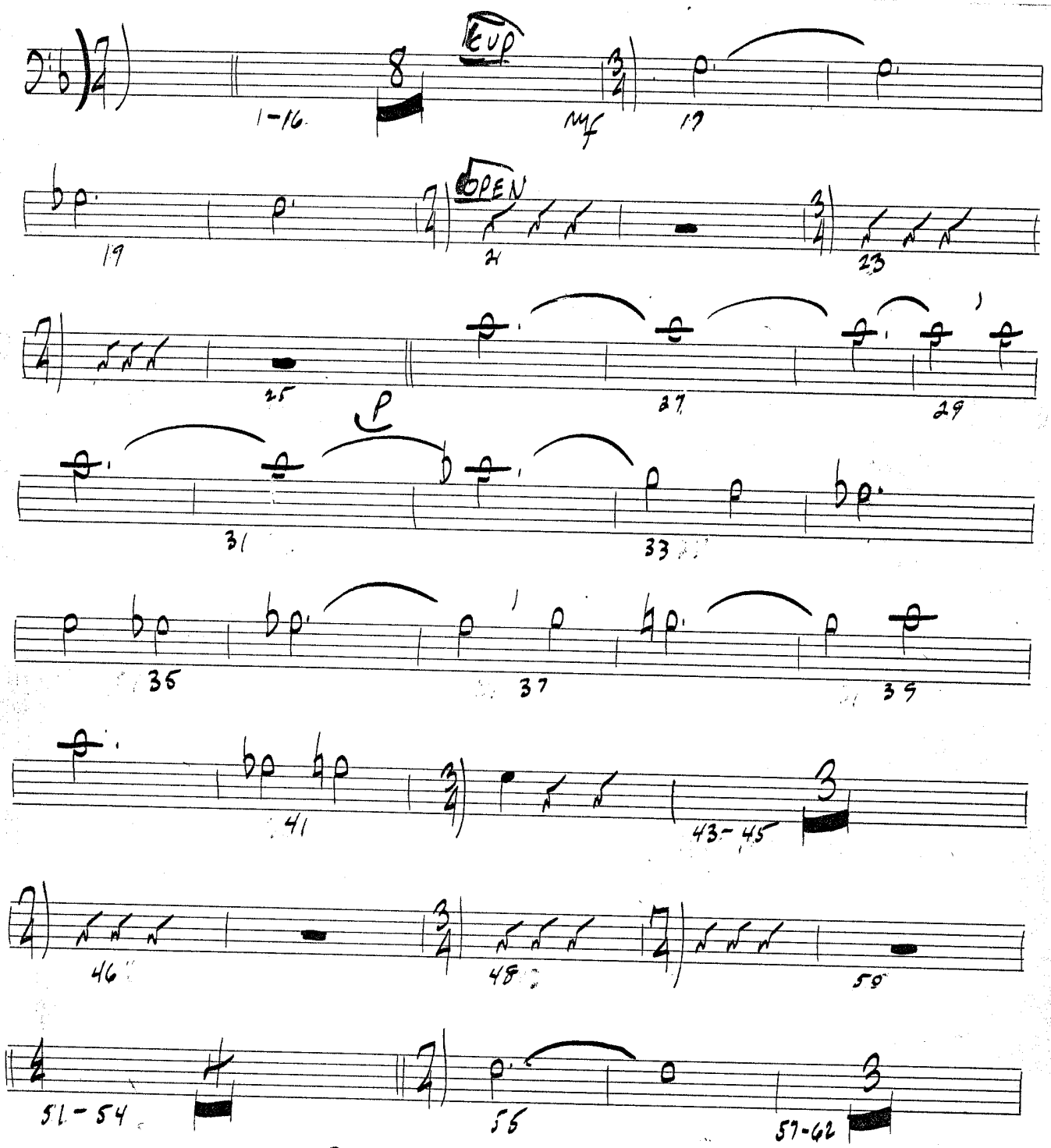


© COPYRIGHT 1975
BY JOBAR MUSIC PUBLISHING CO.

VALLE MUSIC PAPERS 12048 Ventura Blvd.
Phone 762-0615 No. Hollywood, Calif.

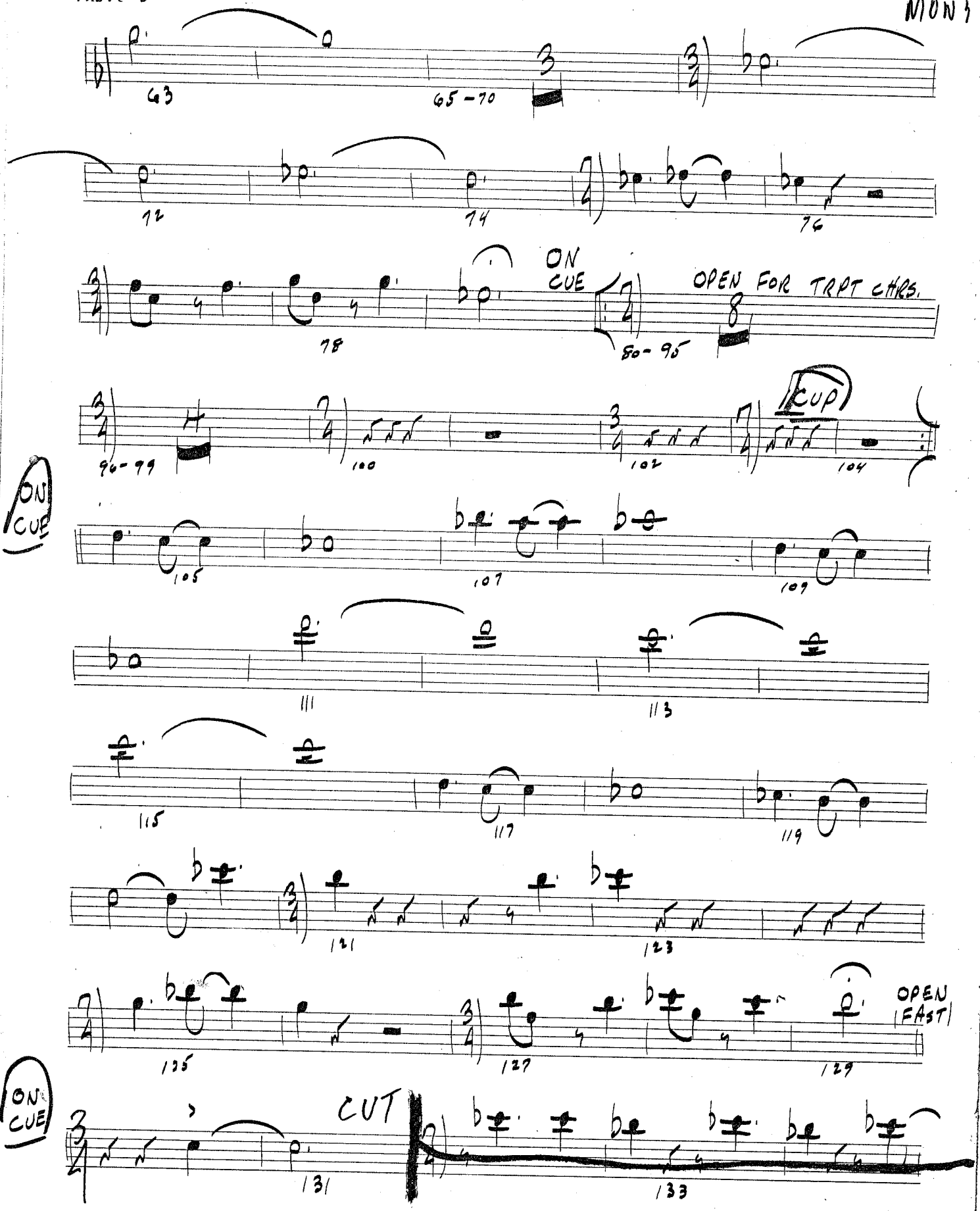


VALLE MUSIC PAPERS 12048 Ventura Blvd. Phone 762-0615 No. Hollywood, Calif.

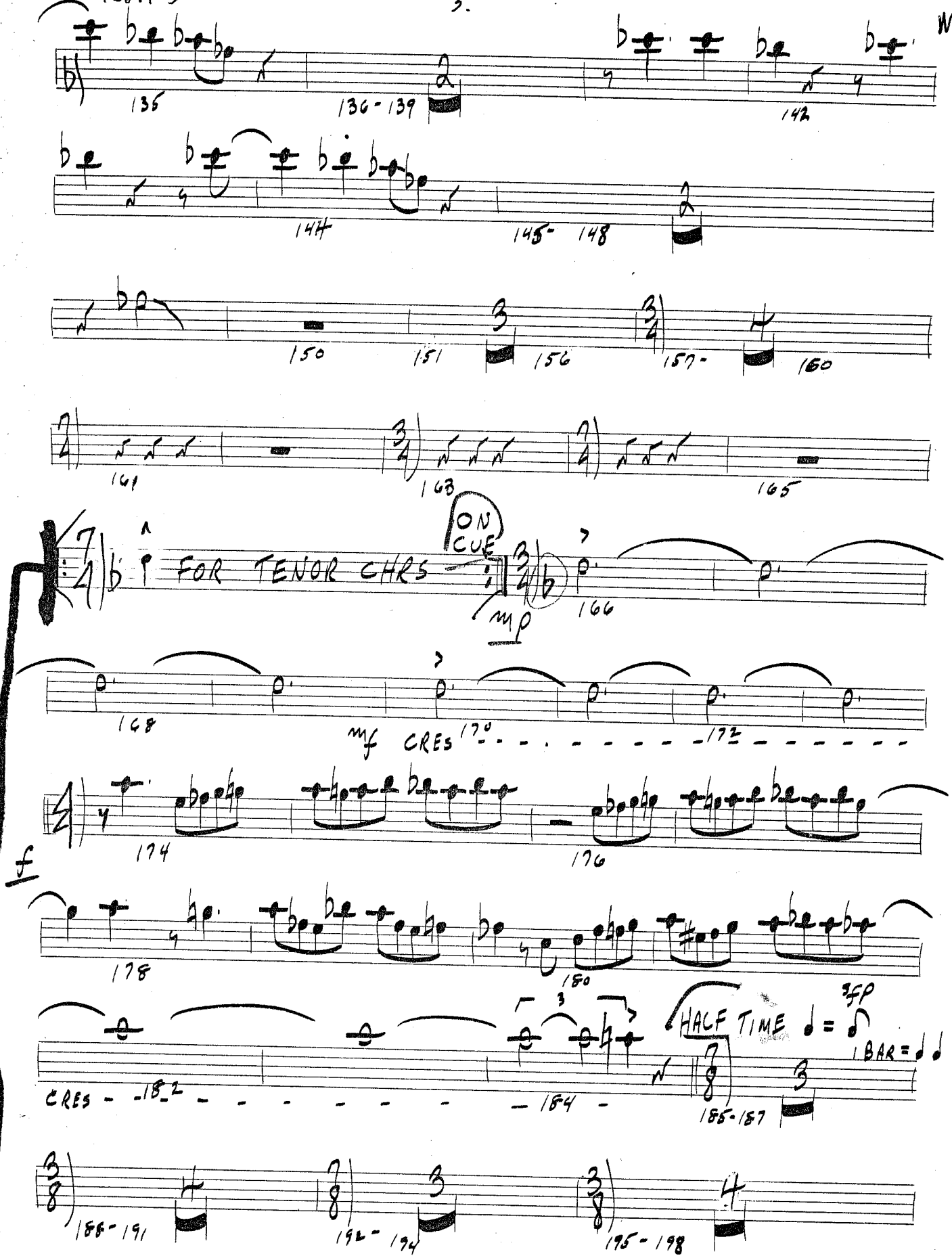


VALLE MUSIC PAPERS 12048 Ventura Blvd.
Phone 762-0615 No. Hollywood, Calif.

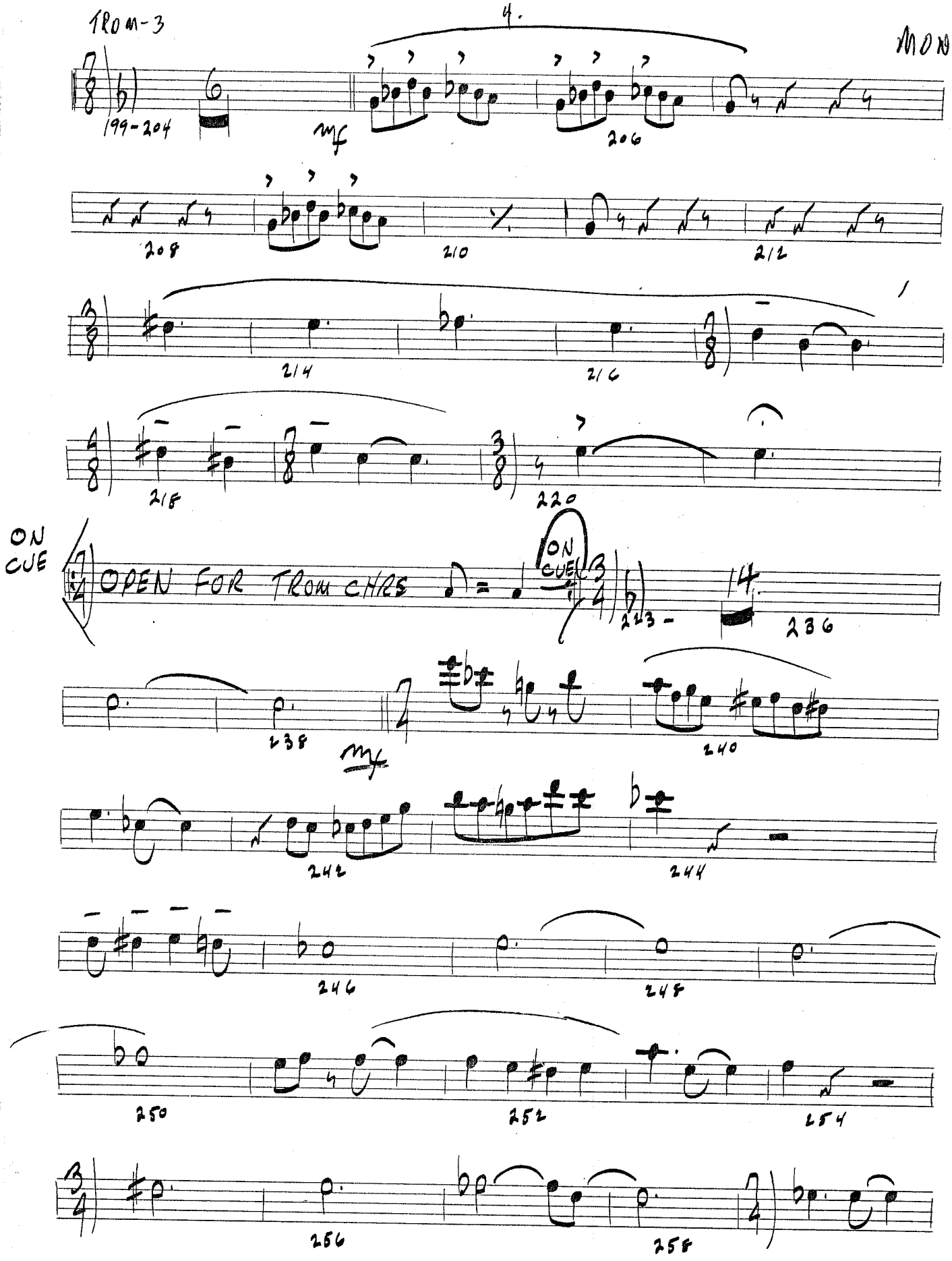


VALLE MUSIC PAPERS 12048 Ventura Blvd.
Phone 762-0615 No. Hollywood, Calif.

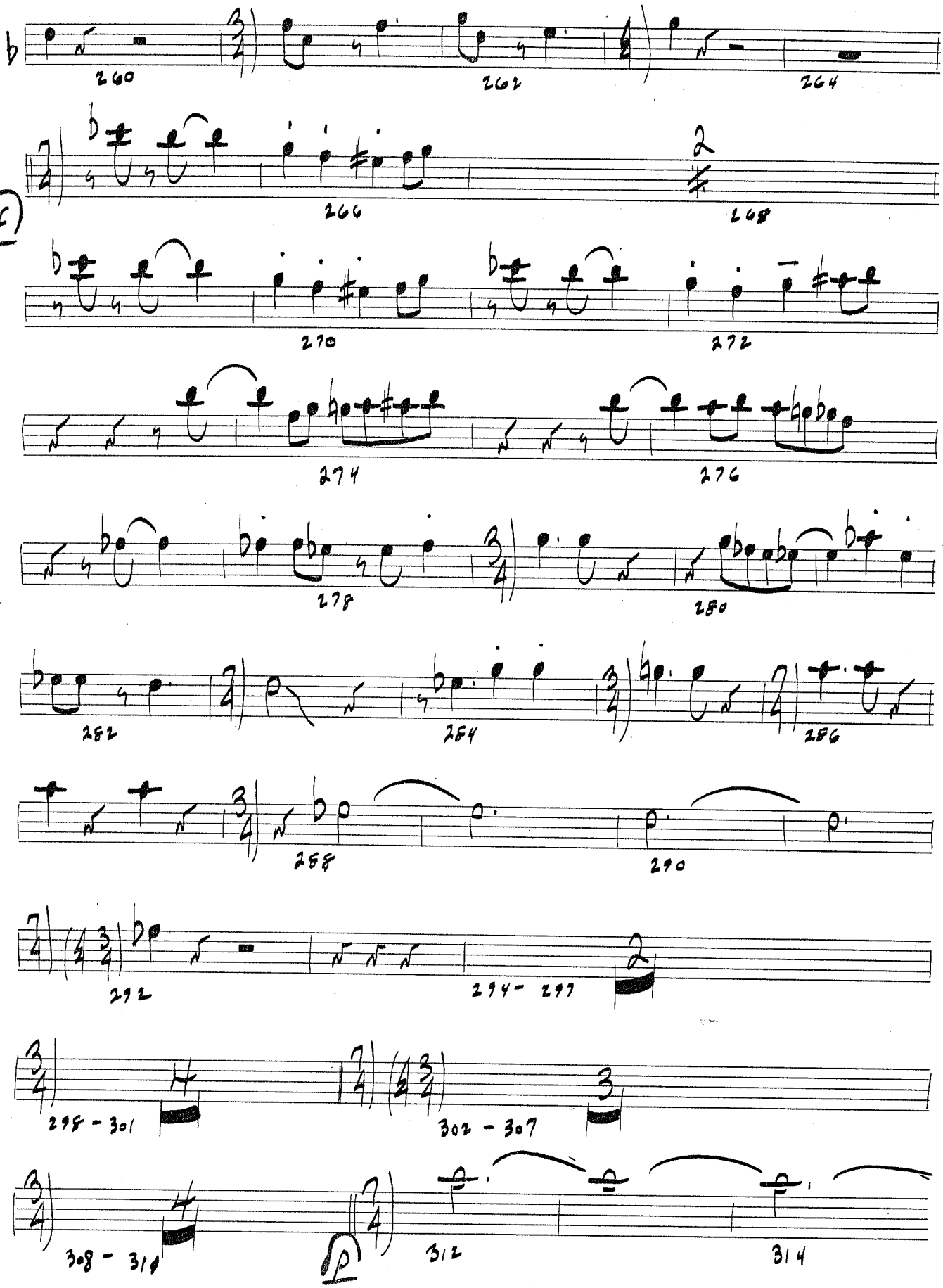


VALLE MUSIC PAPERS 12048 Ventura Blvd.
Phone 762-0615 No. Hollywood, Calif.

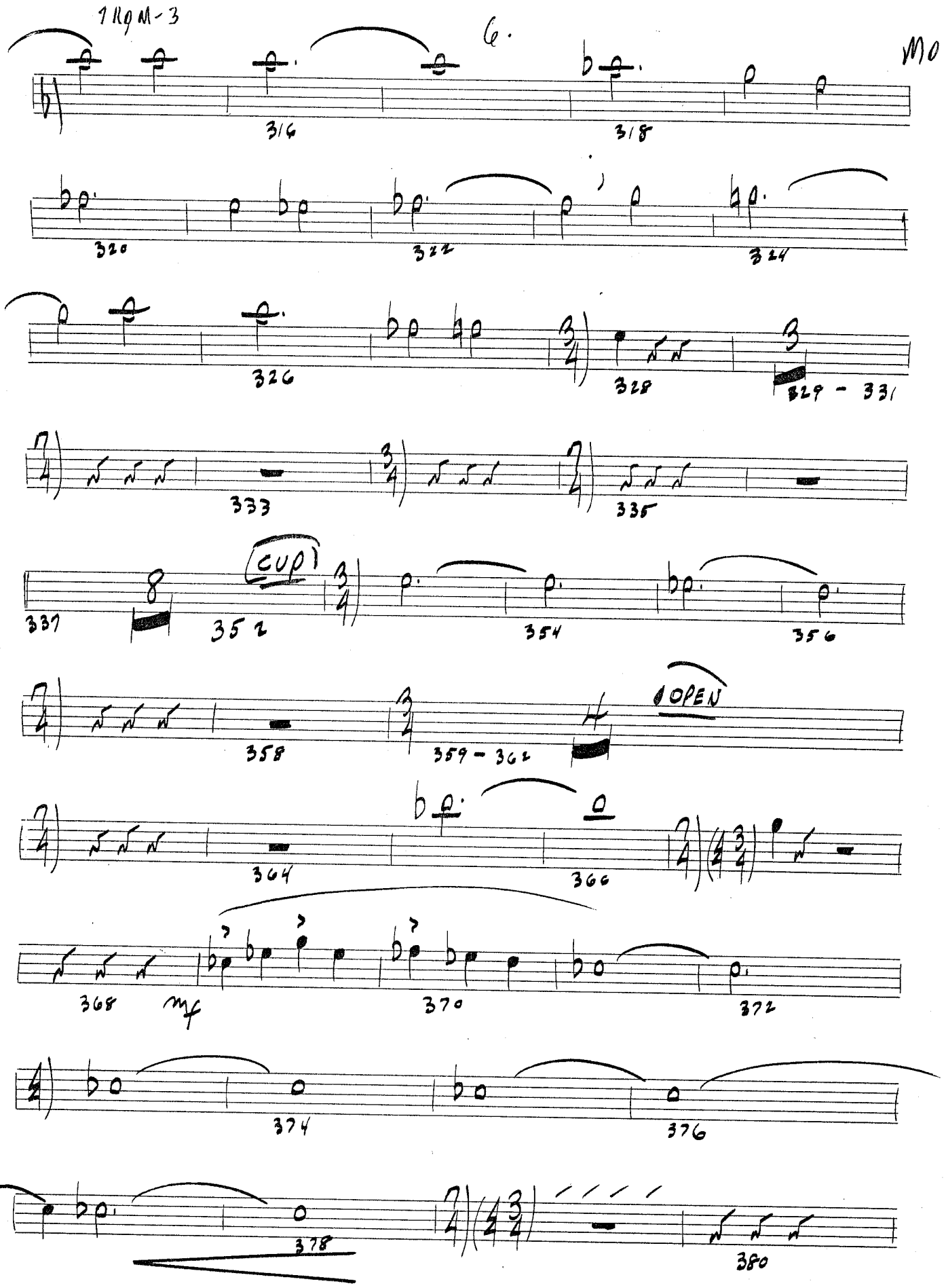


VALLE MUSIC PAPERS 12048 Ventura Blvd.
Phone 762-0615 No. Hollywood, Calif.

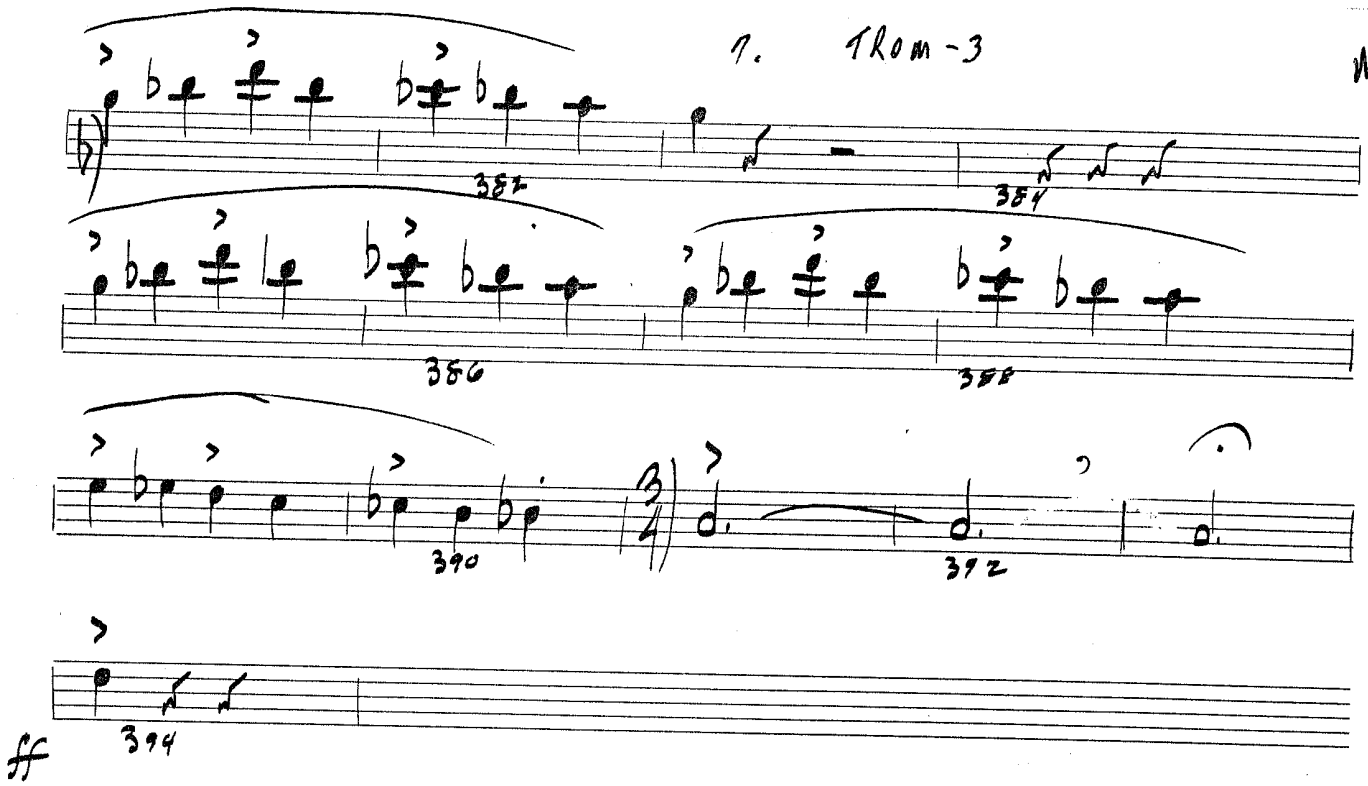


VALLE MUSIC PAPERS 12048 Ventura Blvd.
Phone 762-0615 No. Hollywood, Calif.

4TH TROM (BASS)

# THE MONSTER

ARRANGED AND COMPOSED BY
MIKE BARONE
ASCAP GEMA

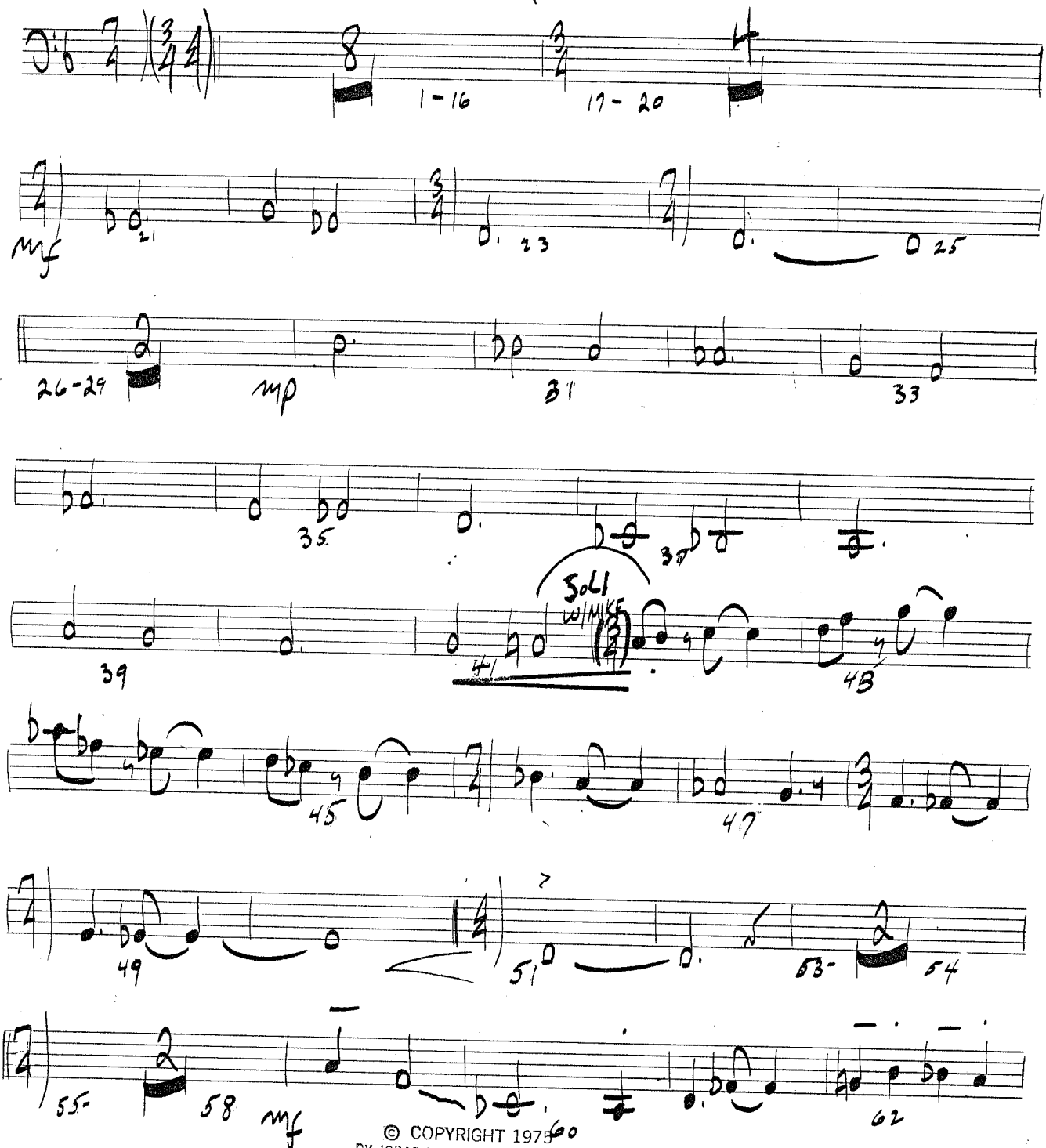


© COPYRIGHT 1975
BY JOBAR MUSIC PUBLISHING CO.

VALLE MUSIC PAPERS 12048 Ventura Blvd.
Phone 762-0615 No. Hollywood, Calif.

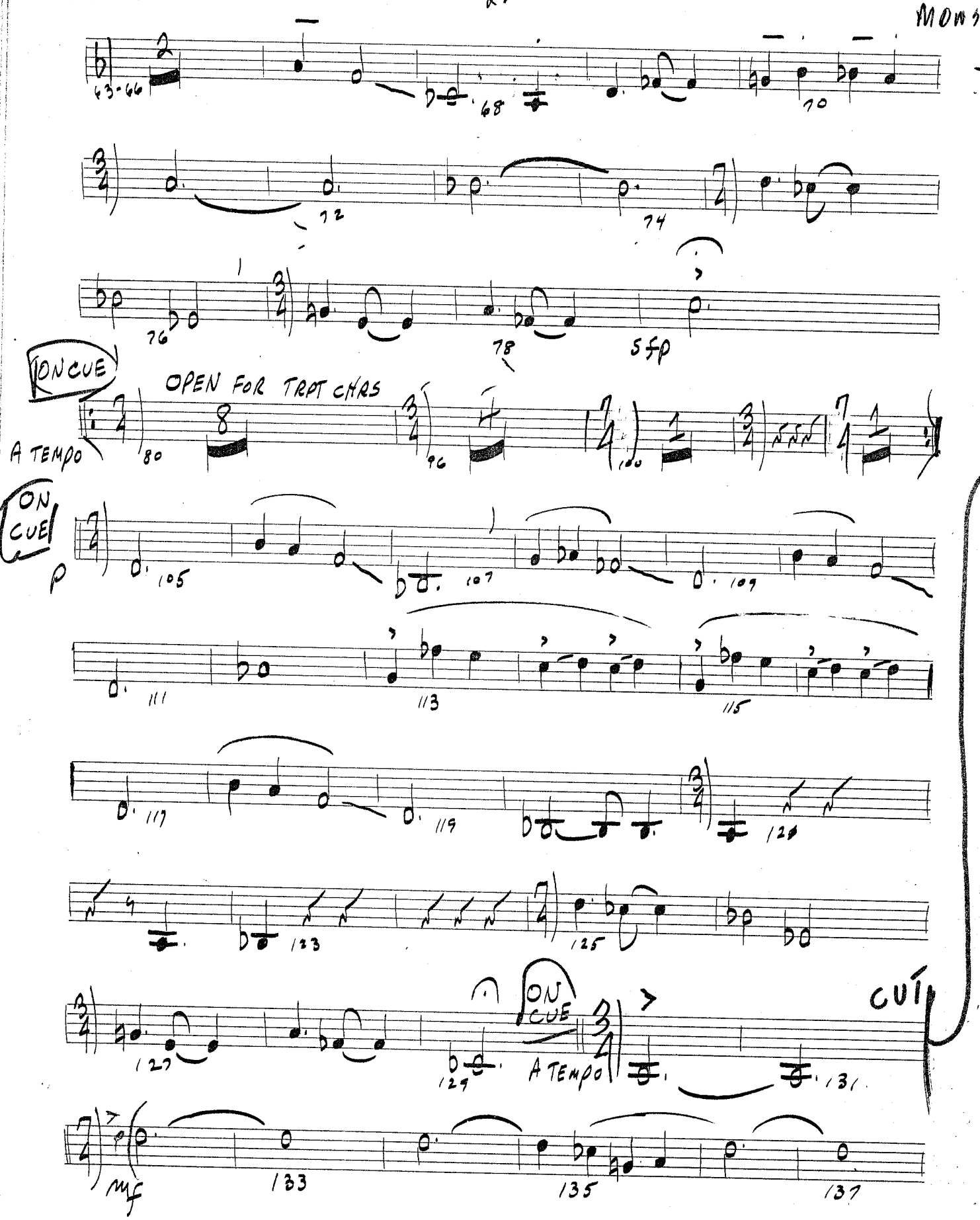


VALLE MUSIC PAPERS 12048 Ventura Blvd. Phone 762-0615 No. Hollywood, Calif.

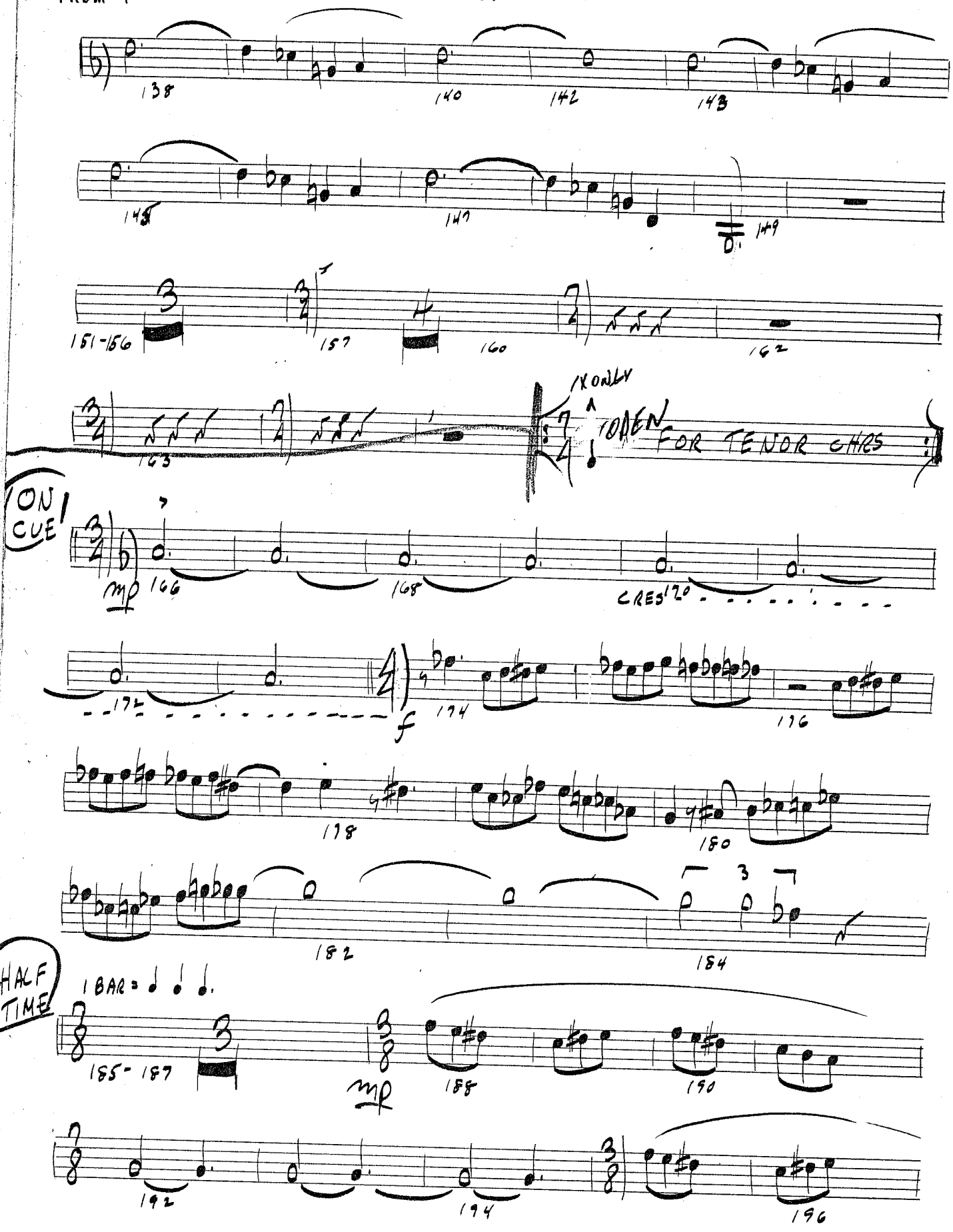


VALLE MUSIC PAPERS 12048 Ventura Blvd.
Phone 762-0615 No. Hollywood, Calif.

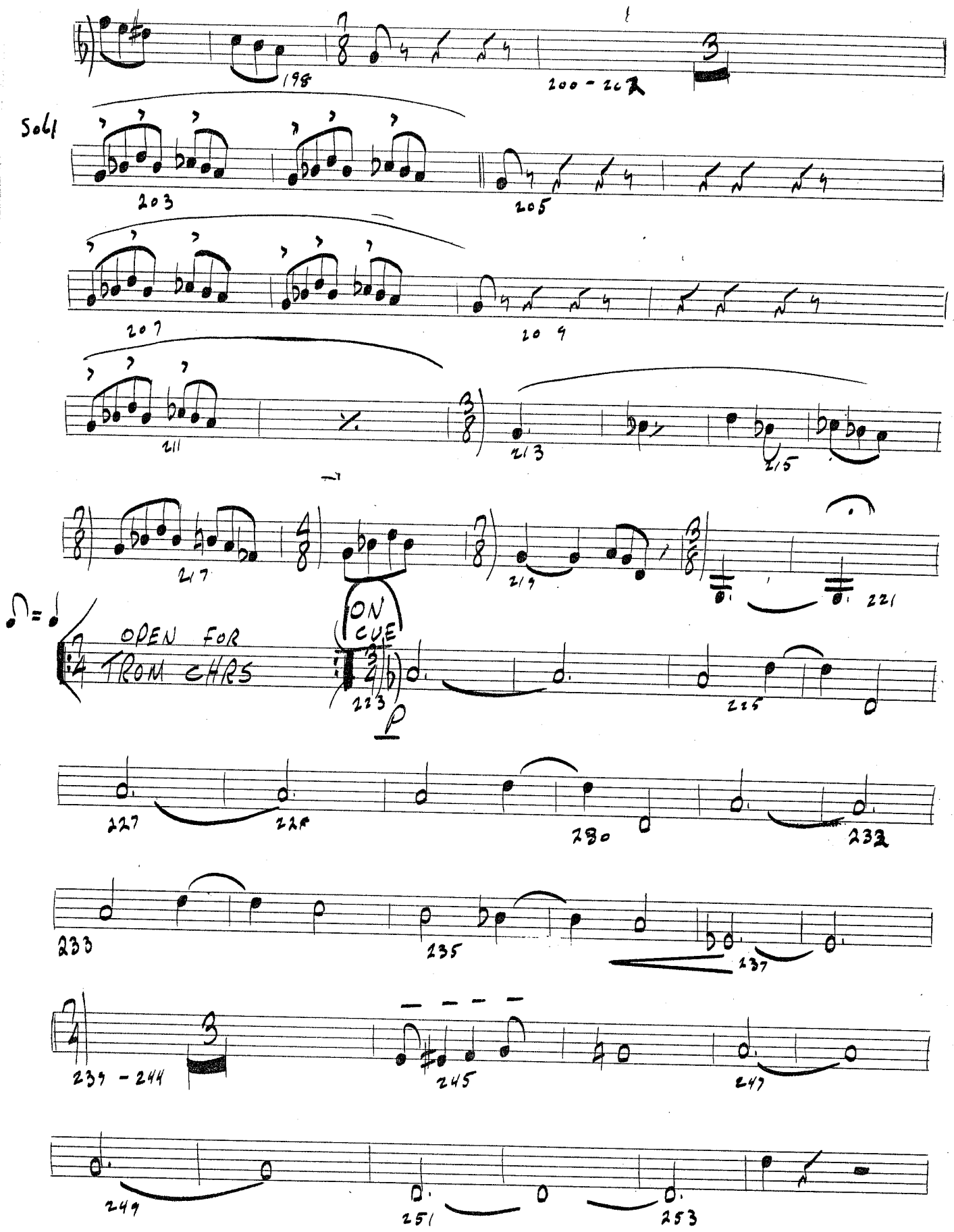


VALLE MUSIC PAPERS 12048 Ventura Blvd.
Phone 762-0615 No. Hollywood, Calif.

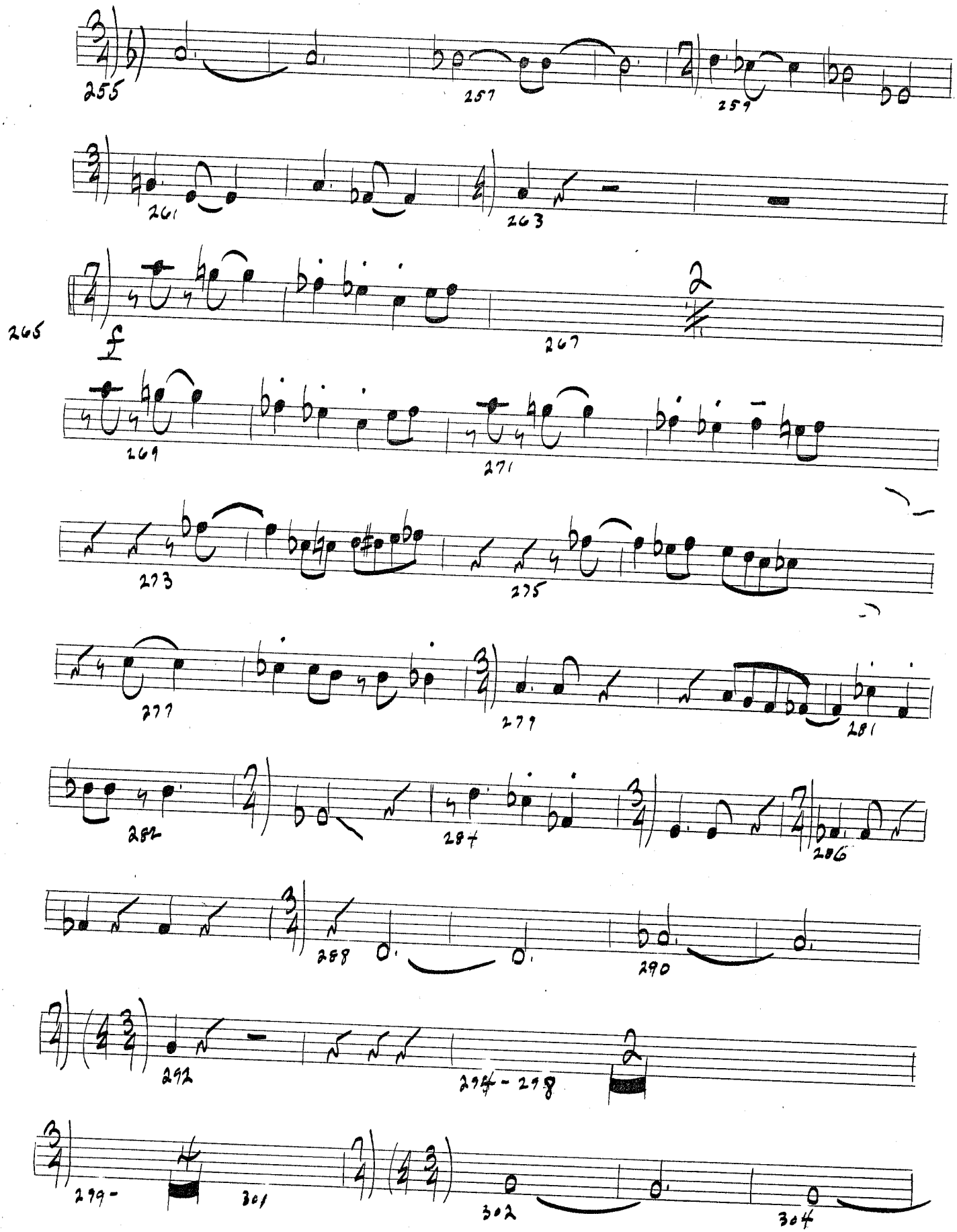


VALLE MUSIC PAPERS 12048 Ventura Blvd.
Phone 762-0615 No. Hollywood, Calif.

TROM-4

6.

MONS

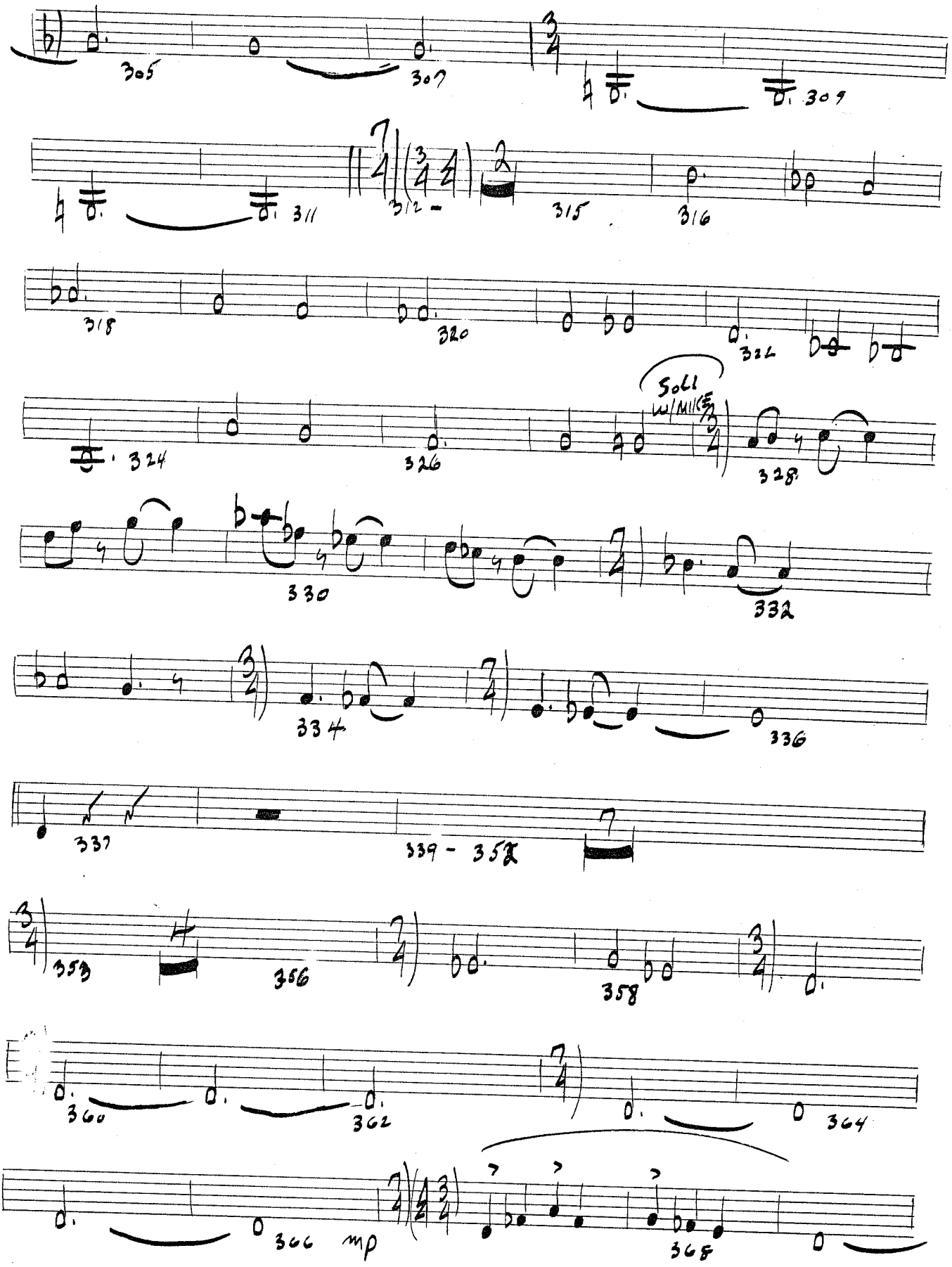


VALLE MUSIC PAPERS 12048 Ventura Blvd.
Phone 762-0615 No. Hollywood, Calif.

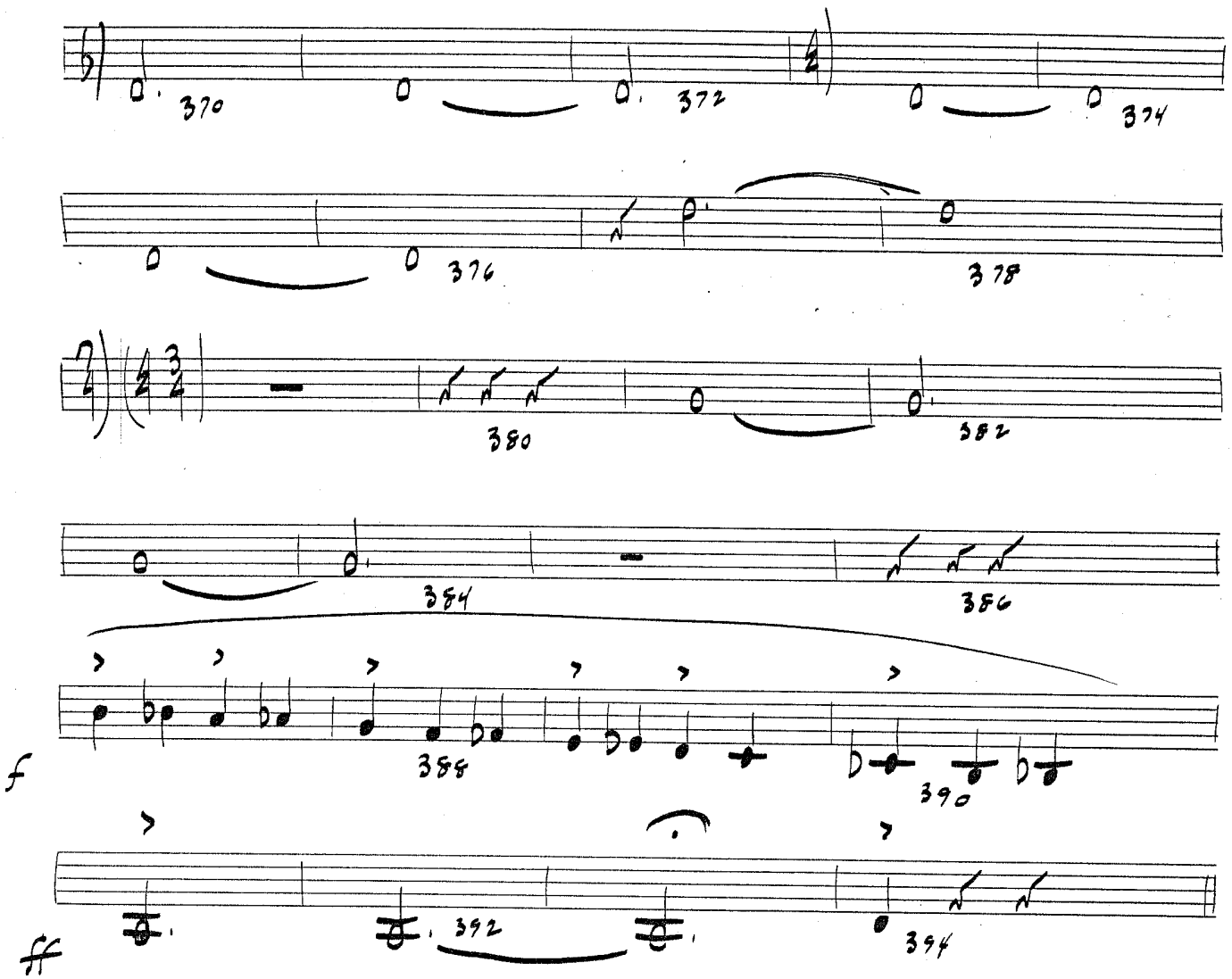


VALLE MUSIC PAPERS 12048 Ventura Blvd.
Phone 762-0615 No. Hollywood, Calif.

PIANO

# THE MONSTER

ARRANGED AND COMPOSED BY
MIKE BARONE
ASCAP GEMA

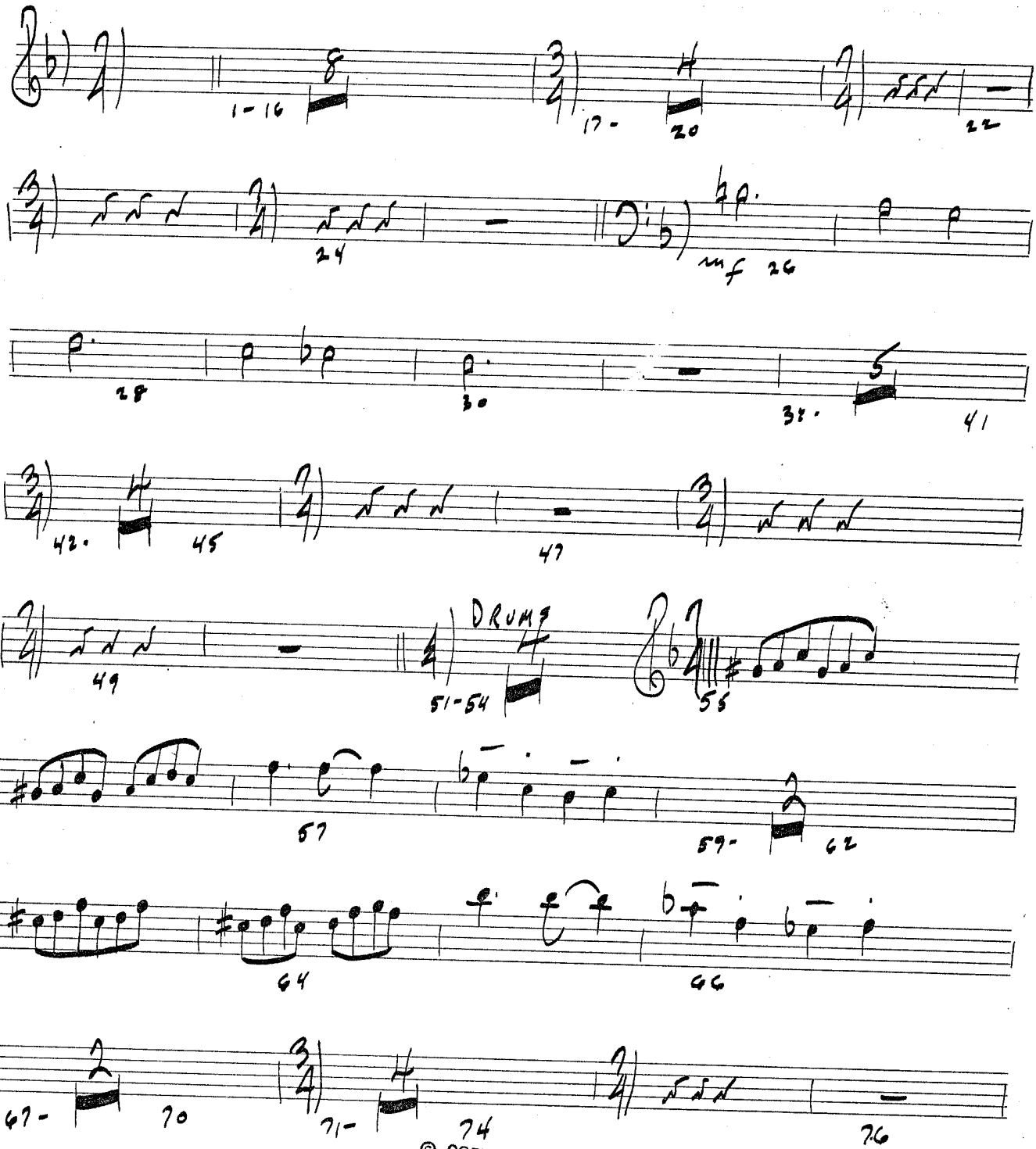


© COPYRIGHT 1975
BY JOBAR MUSIC PUBLISHING CO.

VALLE MUSIC PAPERS 12048 Ventura Blvd.
Phone 762-0615 No. Hollywood, Calif.

PIANO

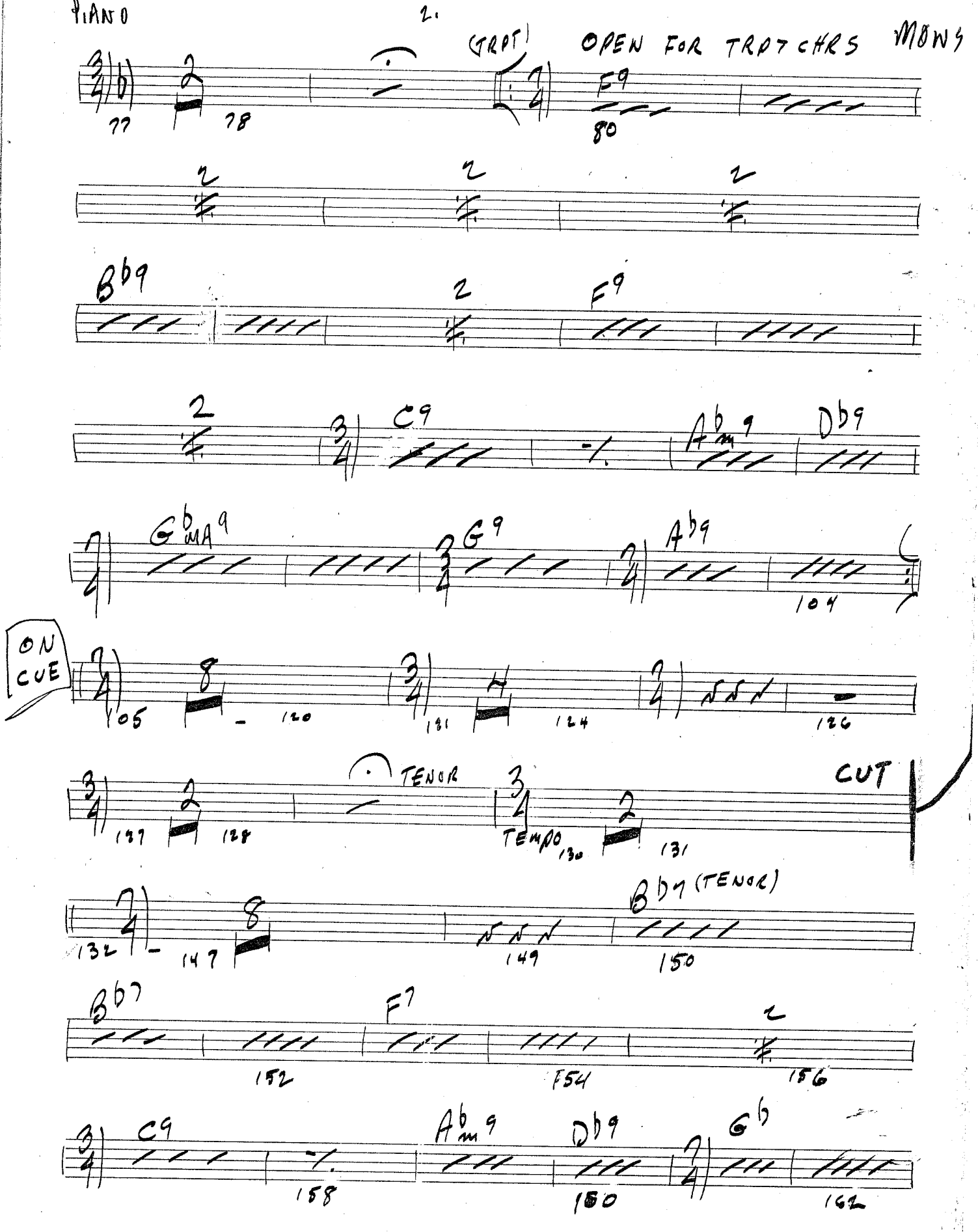


VALLE MUSIC PAPERS 12048 Ventura Blvd.
Phone 762-0615 No. Hollywood, Calif.

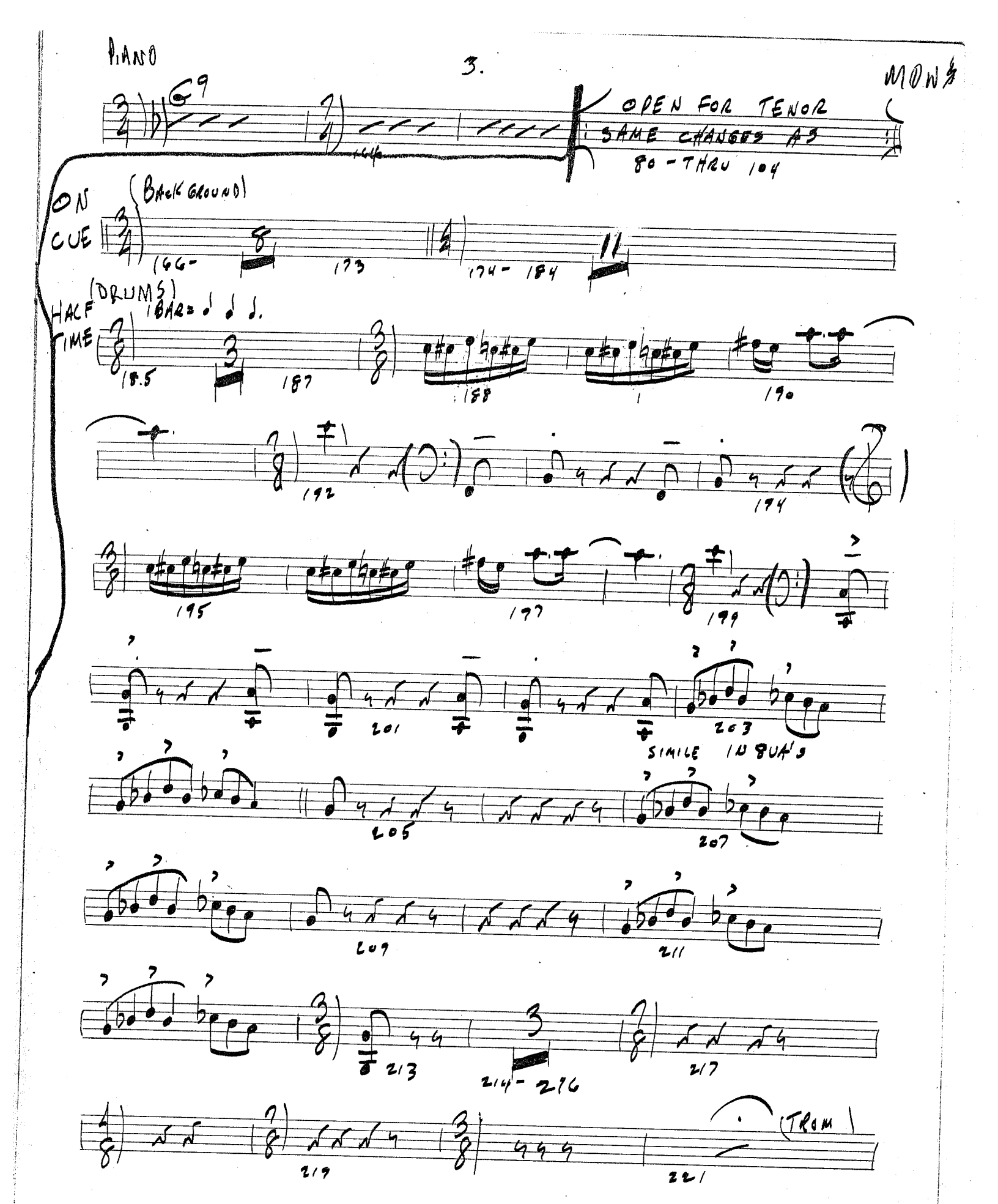


VALLE MUSIC PAPERS 12048 Ventura Blvd.
Phone 762-0615 No. Hollywood, Calif.

PIANO

MONK

TROM CHRS — SAME CHANGES AS 80 THRU 104

ON CUE

BACK GROUND

223 - 238 239 - 254 255 - 258

260 261 262 DRUMS 263-64 ENS. 265 - 278

279 282 284 286 285 - 291

TROM CUE

292 294 296

FREAK OFF

298 300 302

304 306 (END BUA'S)

(LEGATO)

308 310

312 314 316

318 - 327 328 - 331 333

VALLE MUSIC PAPERS 12048 Ventura Blvd.
Phone 762-0615 No. Hollywood, Calif.

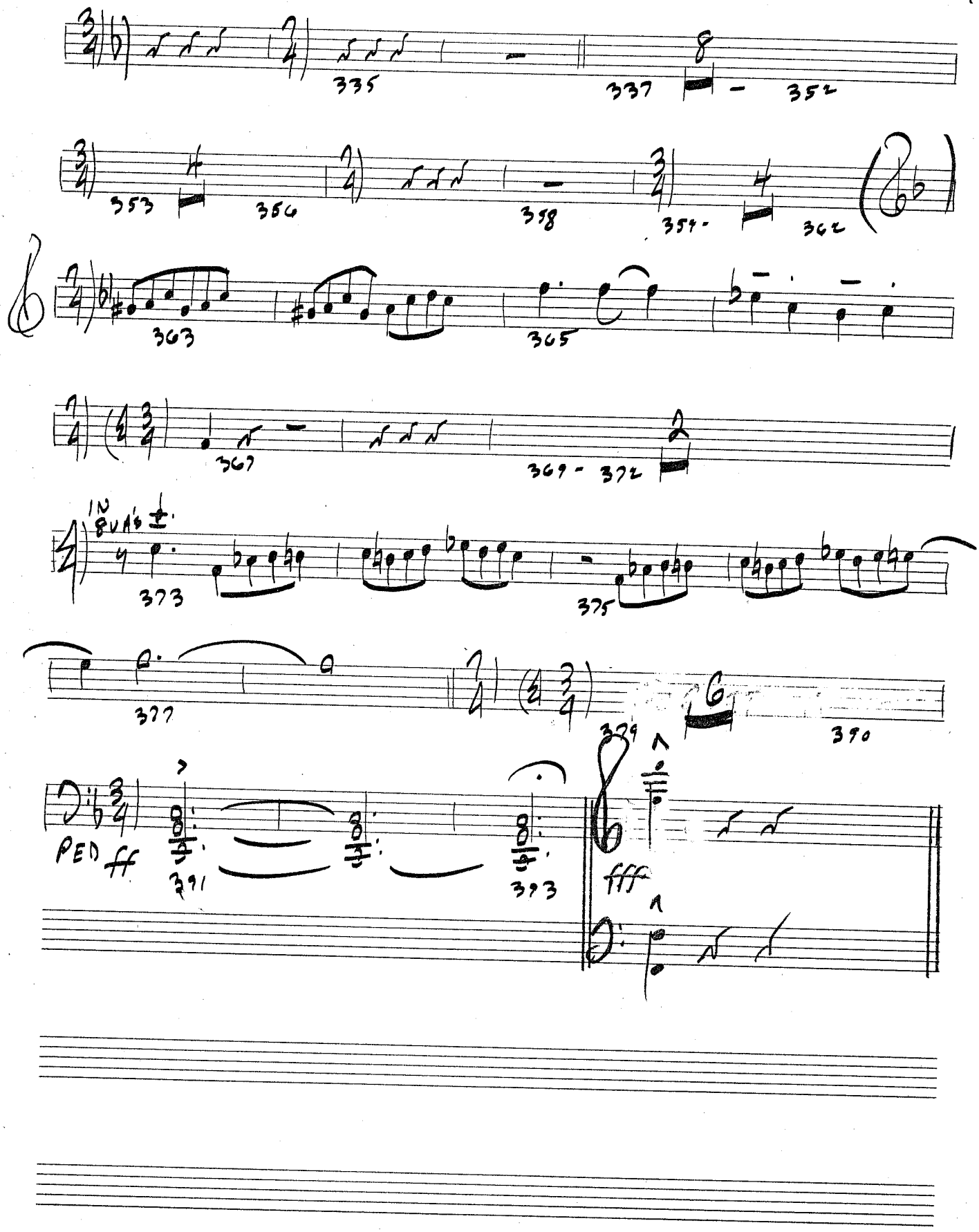
335
337
352
353
356
358
354
362
363
365
367
369 - 372
IN 8VA's
373
375
377
379
390
PED
ff
391
393
fff

BASS

# THE MONSTER

ARRANGED AND COMPOSED BY
MIKE BARONE
ASCAP GEMA

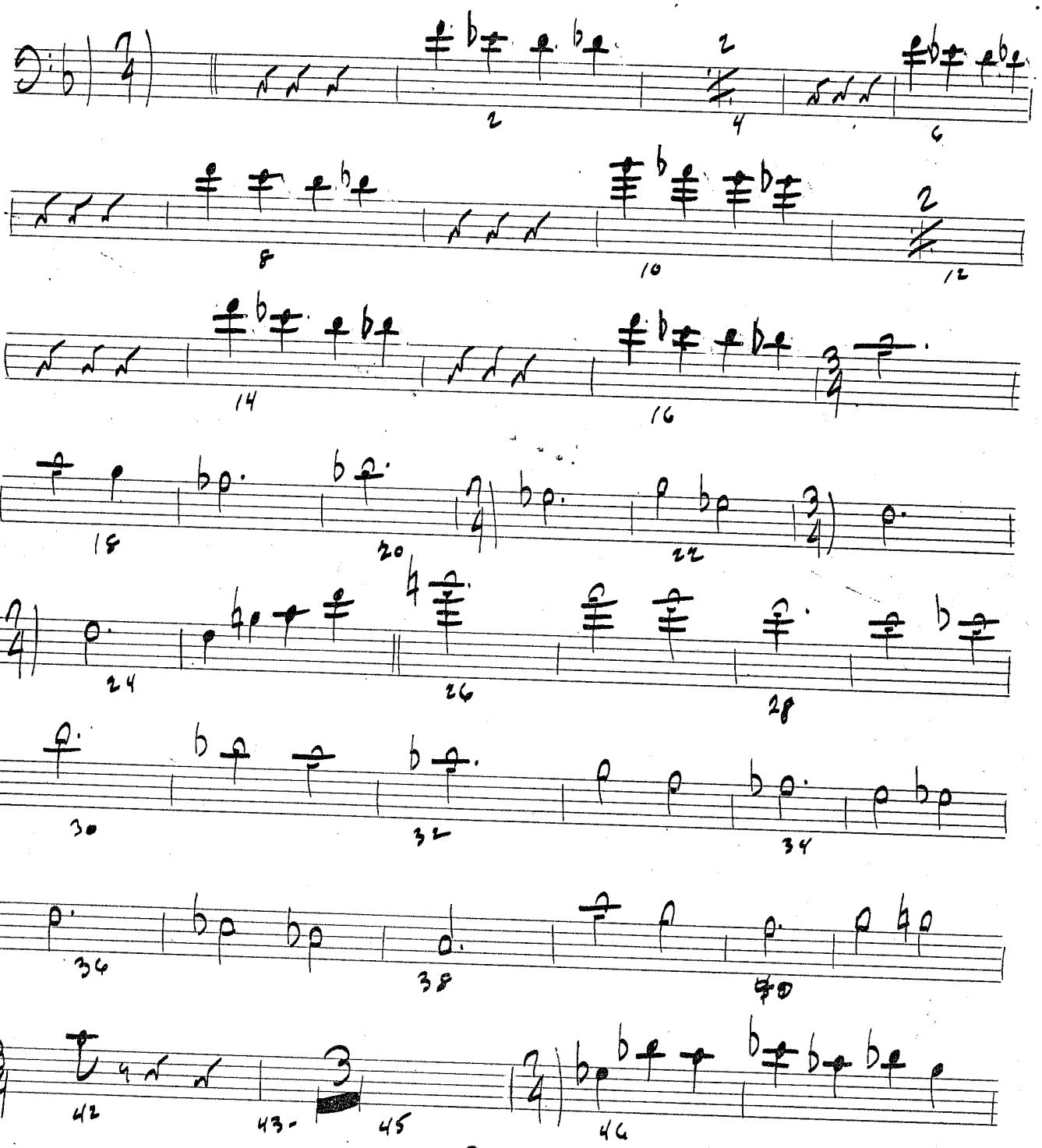

© COPYRIGHT 1975
BY JOBAR MUSIC PUBLISHING CO.

VALLE MUSIC PAPERS 12048 Ventura Blvd.
Phone 762-0615 No. Hollywood, Calif.

BASS

2.

MONK

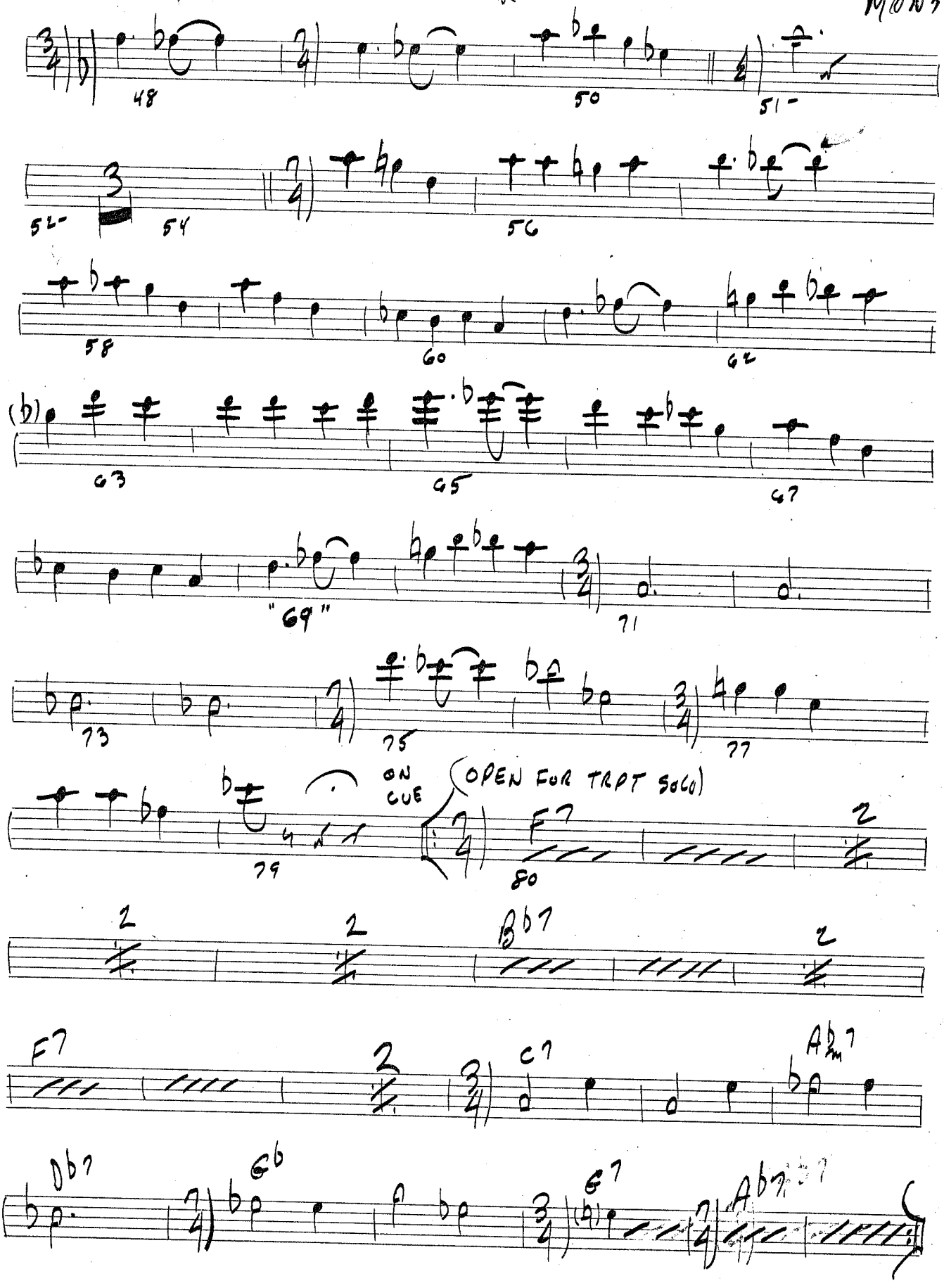


VALLE MUSIC PAPERS 12048 Ventura Blvd.
Phone 762-0615 No. Hollywood, Calif.

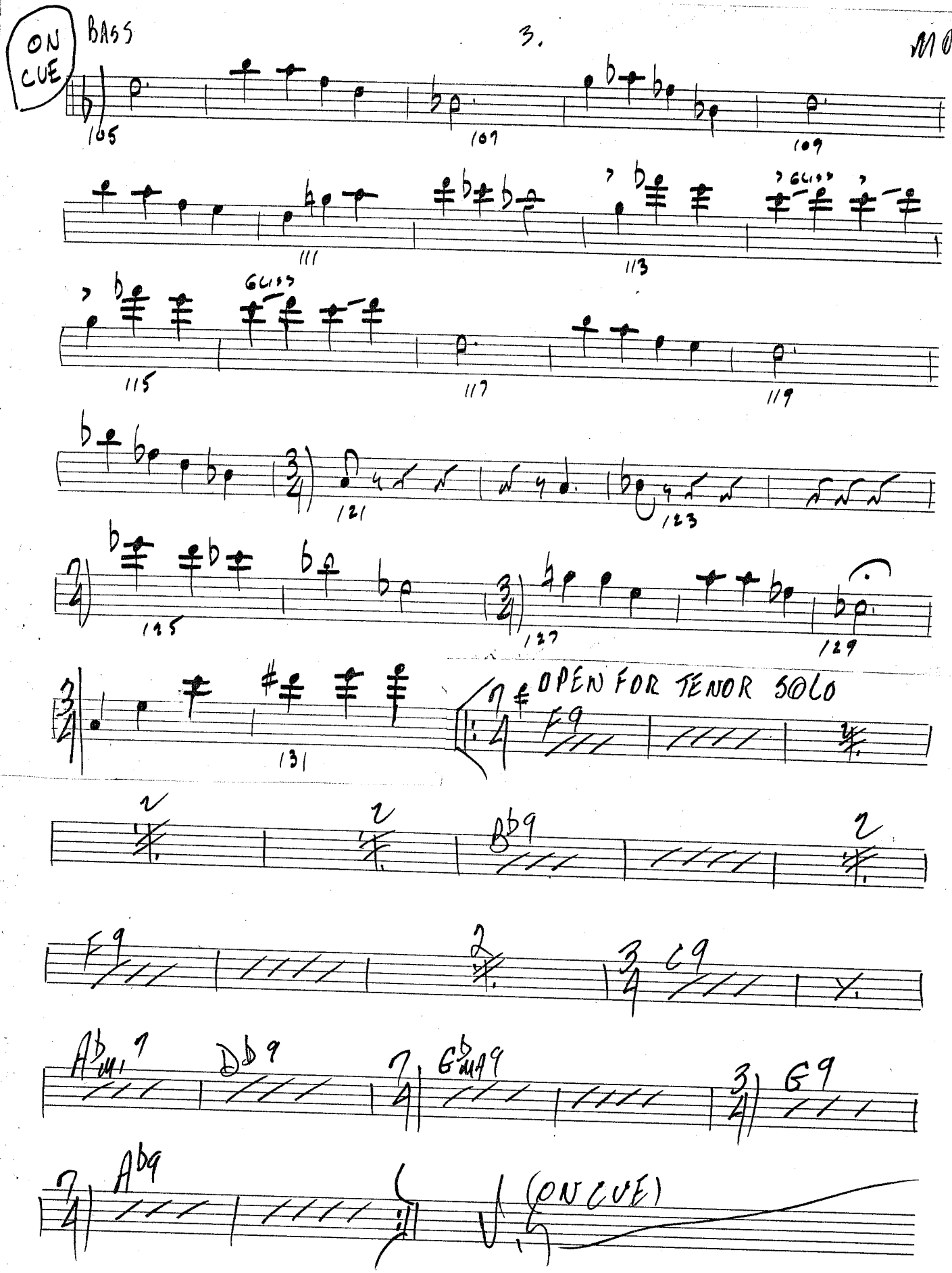


Phone 762-0615 No. Hollywood, Calif.

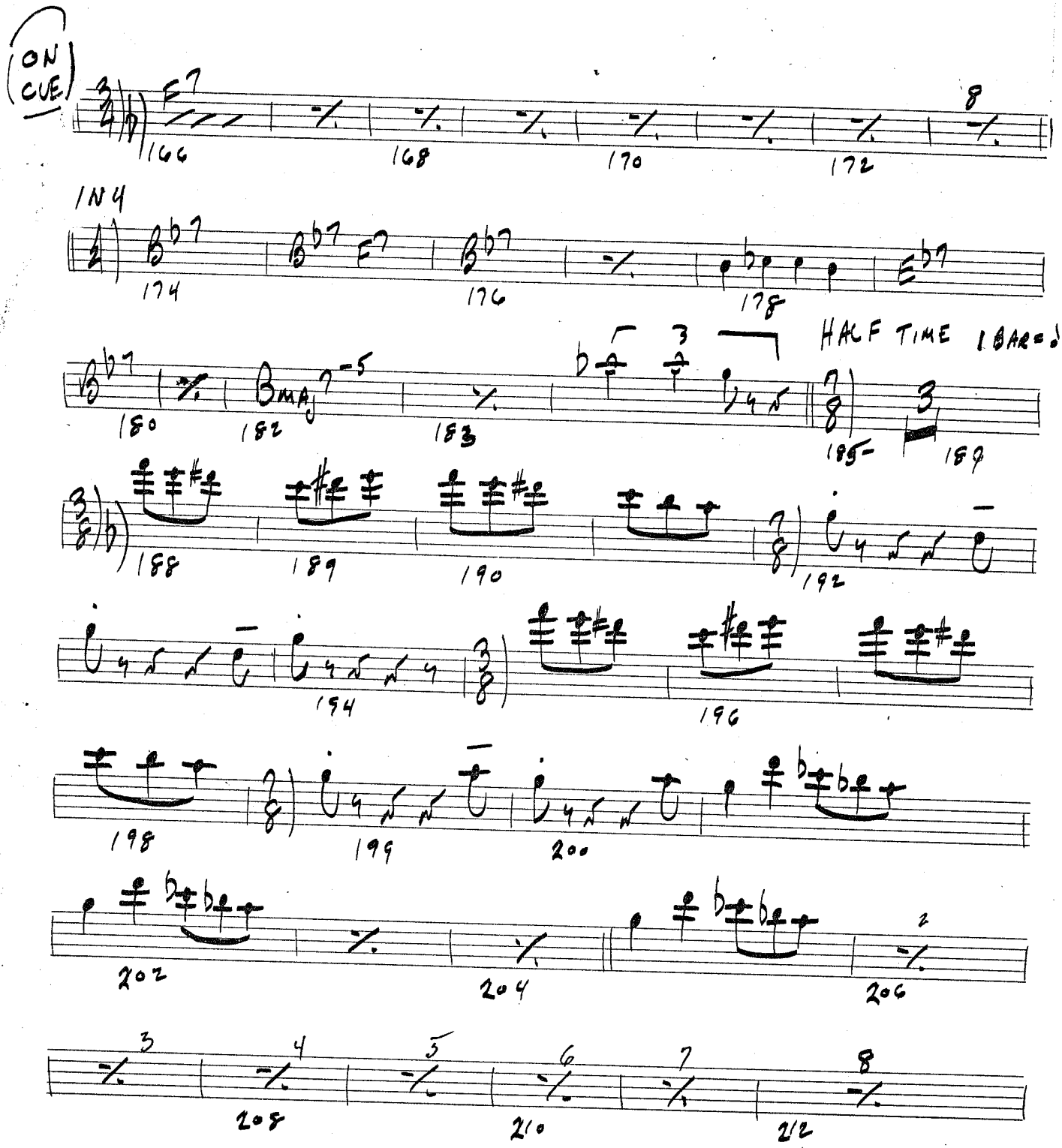


VALLE MUSIC PAPERS 12048 Ventura Blvd.
Phone 762-0615 No. Hollywood, Calif.

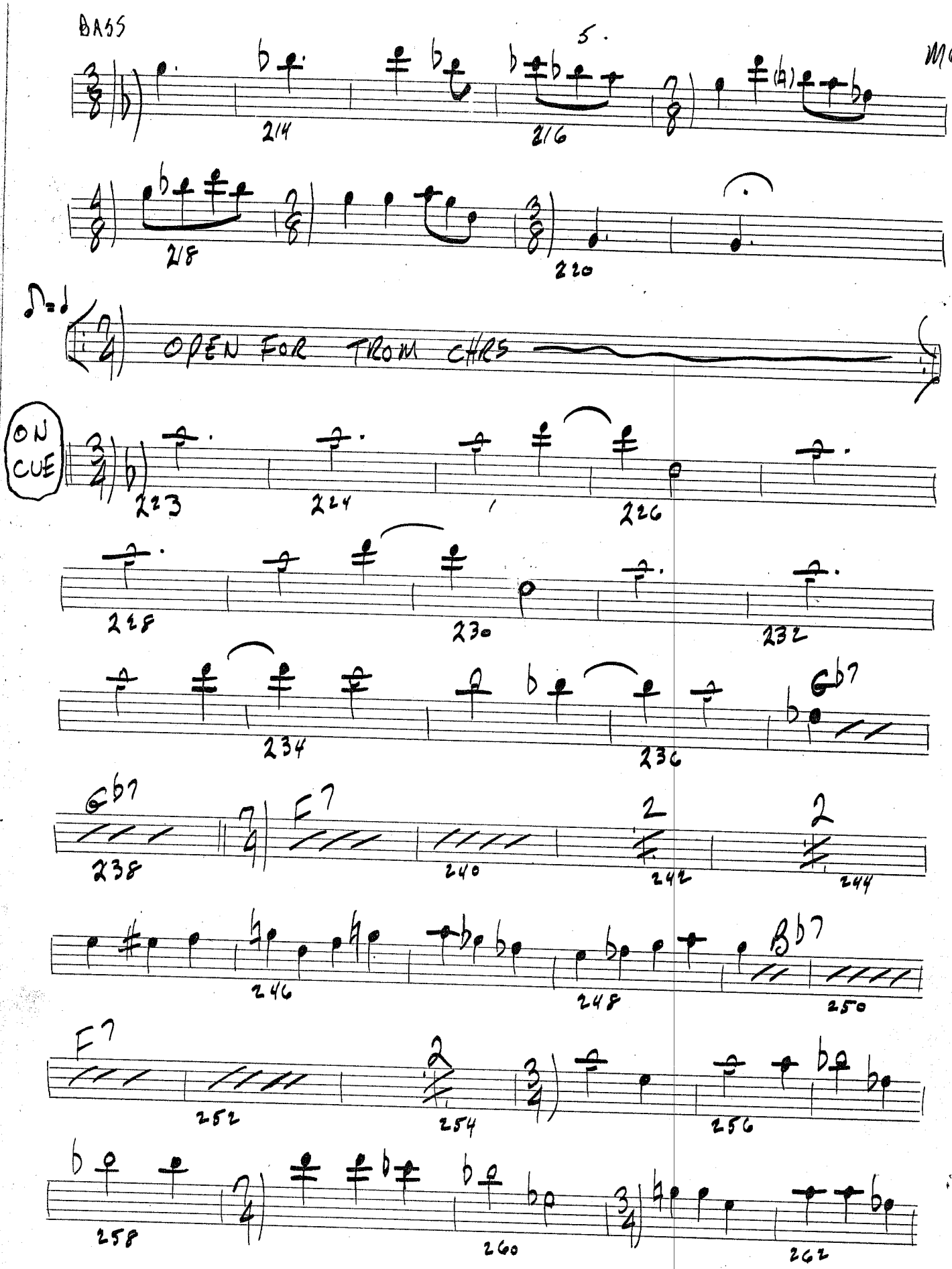


VALLE MUSIC PAPERS 12048 Ventura Blvd.
Phone 762-0615 No. Hollywood, Calif.

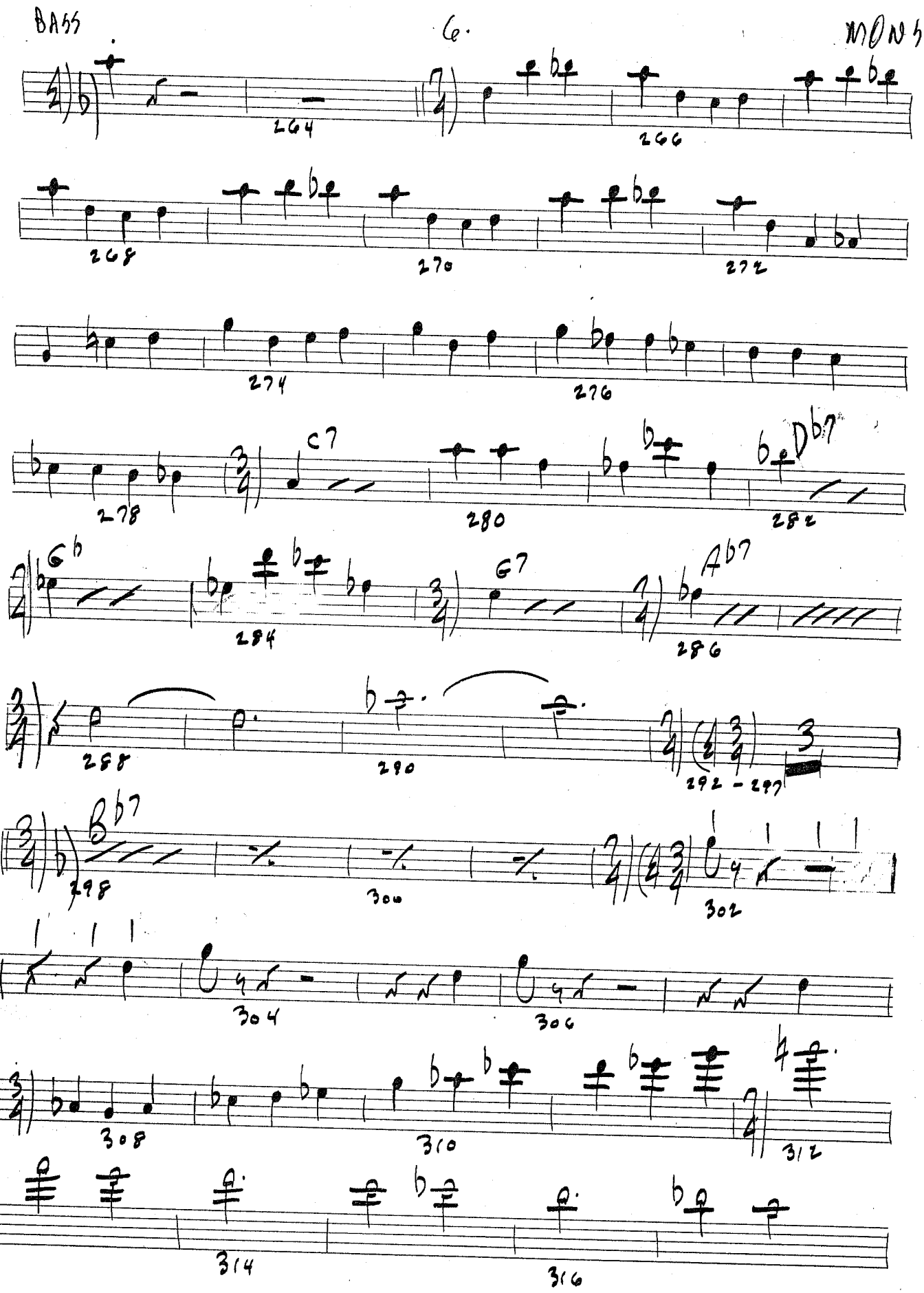


VALLE MUSIC PAPERS 12048 Ventura Blvd.
Phone 762-0615 No. Hollywood, Calif.

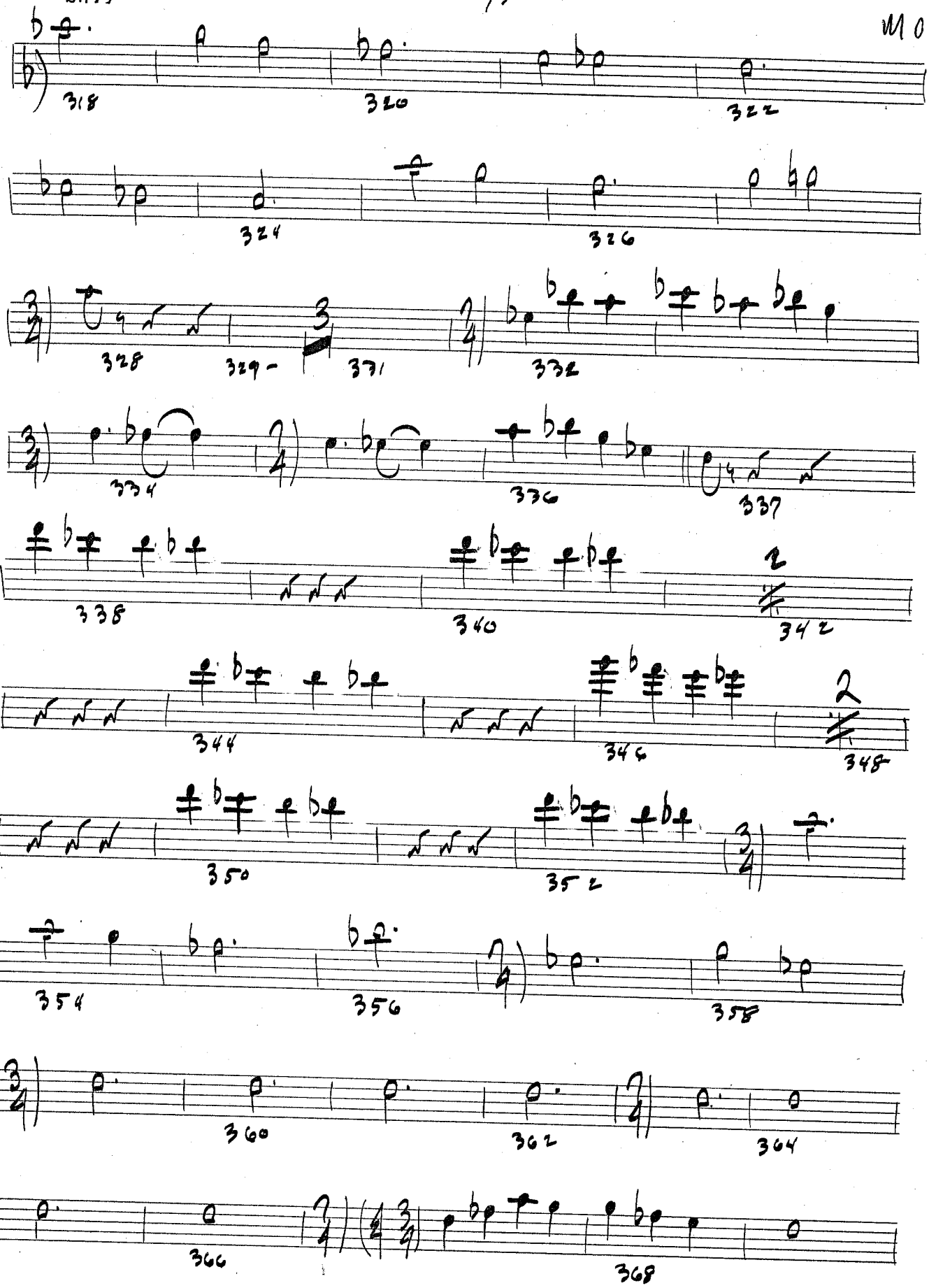


VALLE MUSIC PAPERS 12048 Ventura Blvd.
Phone 762-0615 No. Hollywood, Calif.

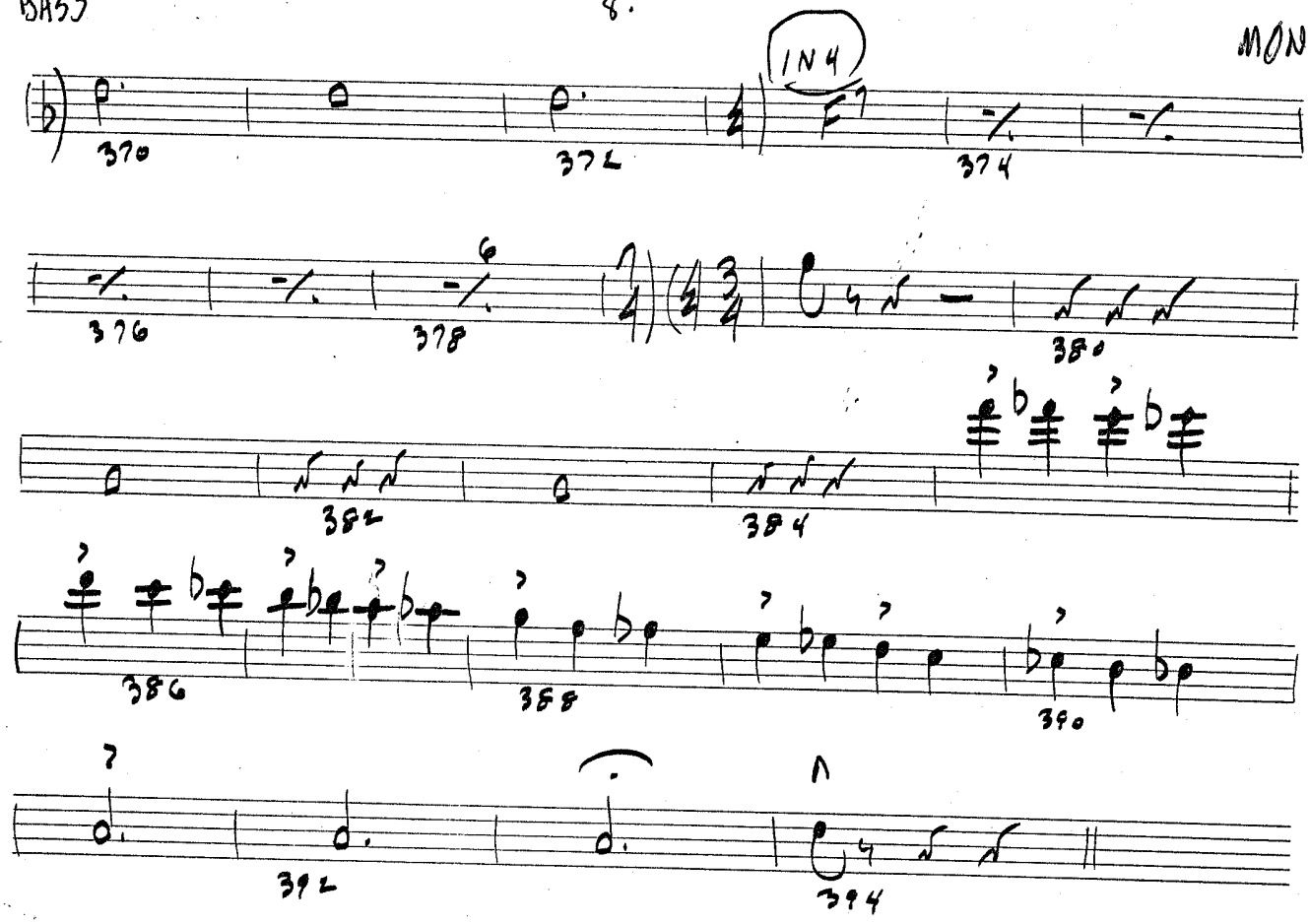


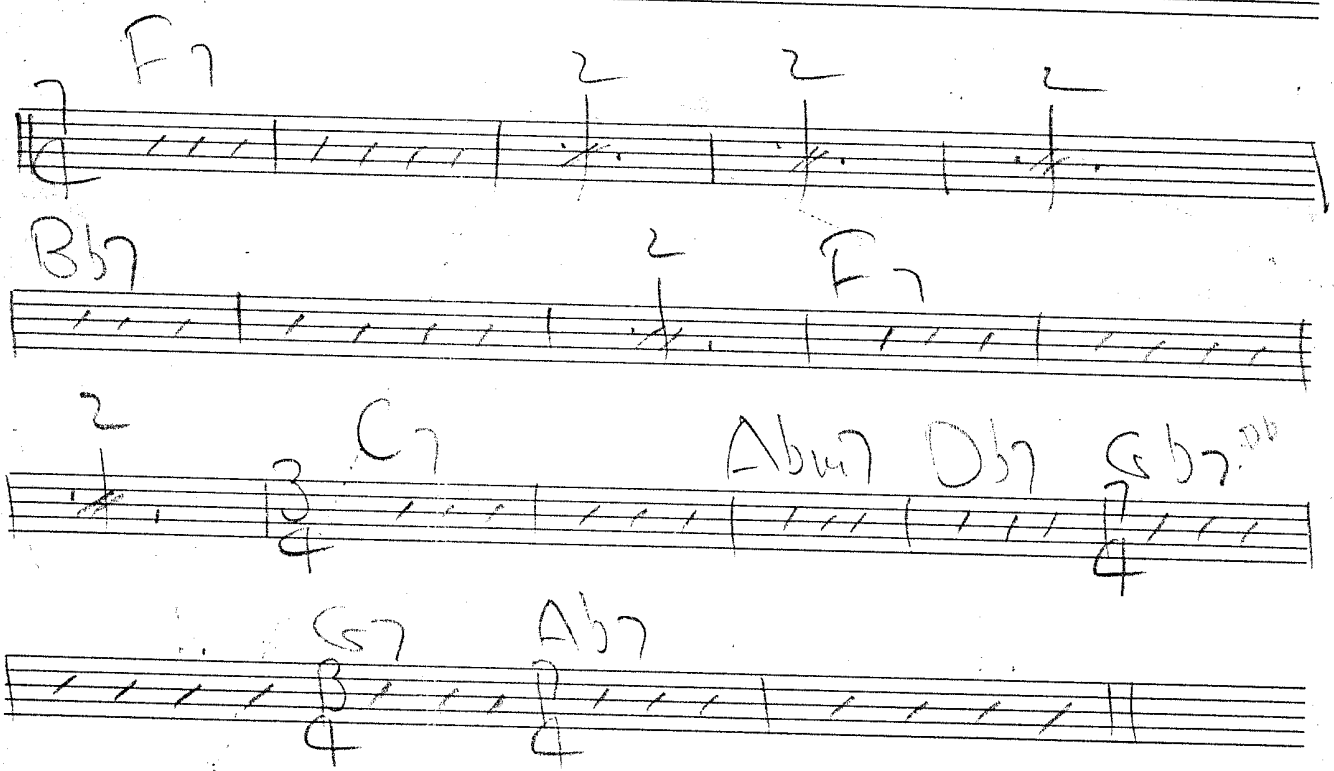


VALLE MUSIC PAPERS 12048 Ventura Blvd. Phone 762-0615 No. Hollywood, Calif.

DRUMS

# THE MONSTER

ARRANGED AND COMPOSED BY
MIKE BARONE
ASCAP GEMA

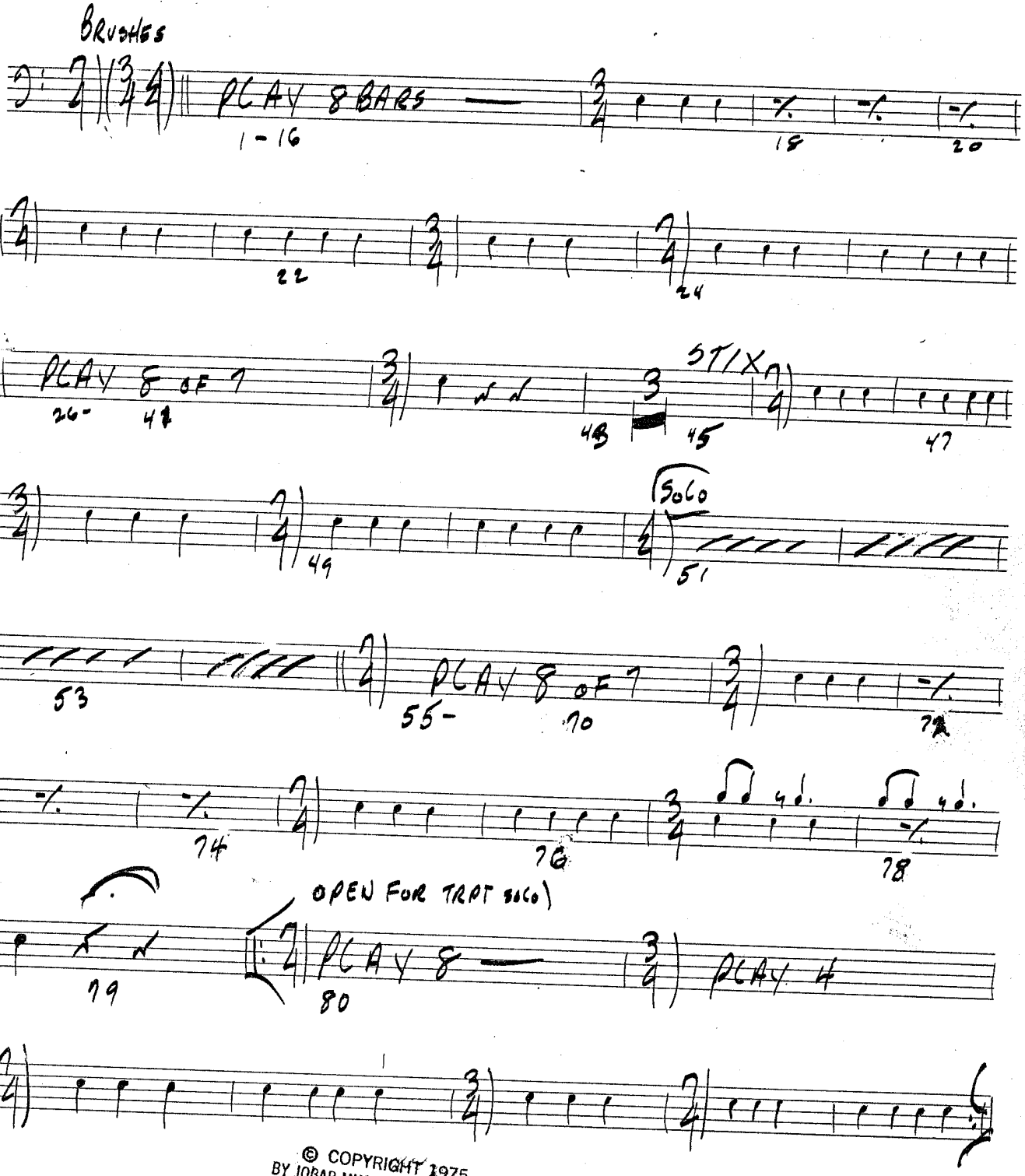


© COPYRIGHT 1975
BY JOBAR MUSIC PUBLISHING CO.

VALLE MUSIC PAPERS 12048 Ventura Blvd.
Phone 762-0615 No. Hollywood, Calif.

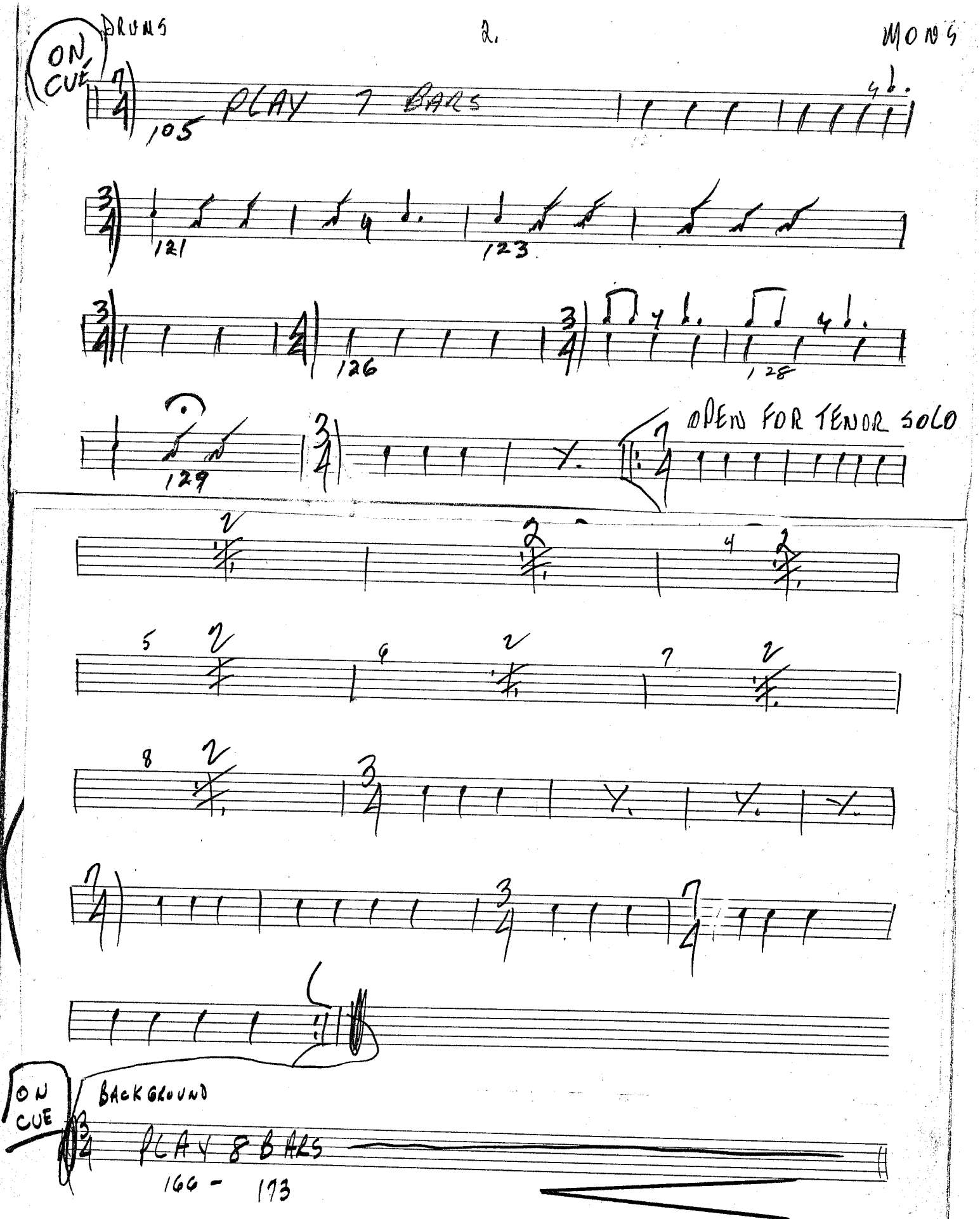


VALLE MUSIC PAPERS 12048 Ventura Blvd.
Phone 762-0615 No. Hollywood, Calif.

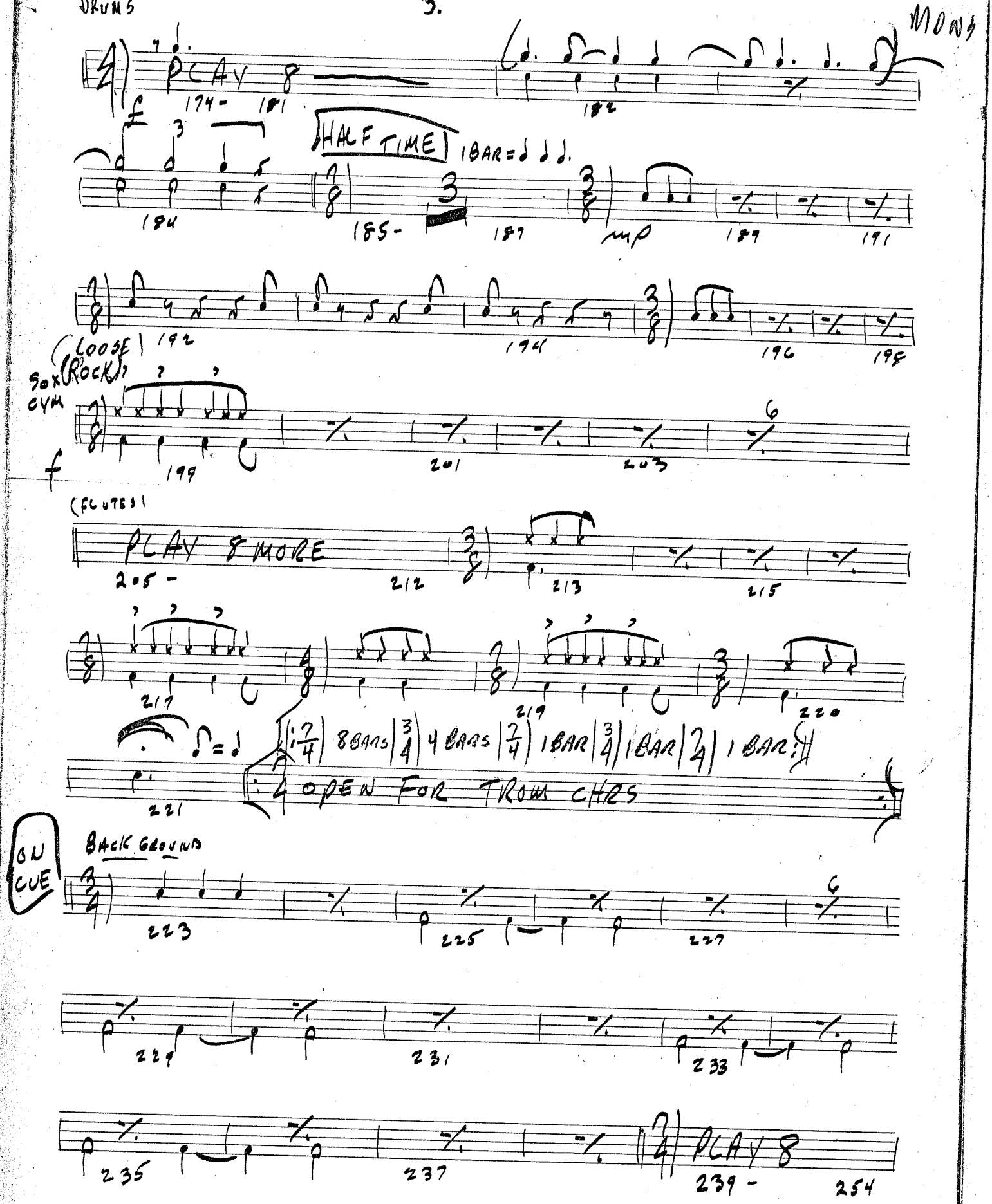


VALLE MUSIC PAPERS 12048 Ventura Blvd.
Phone 762-0615 No. Hollywood, Calif.

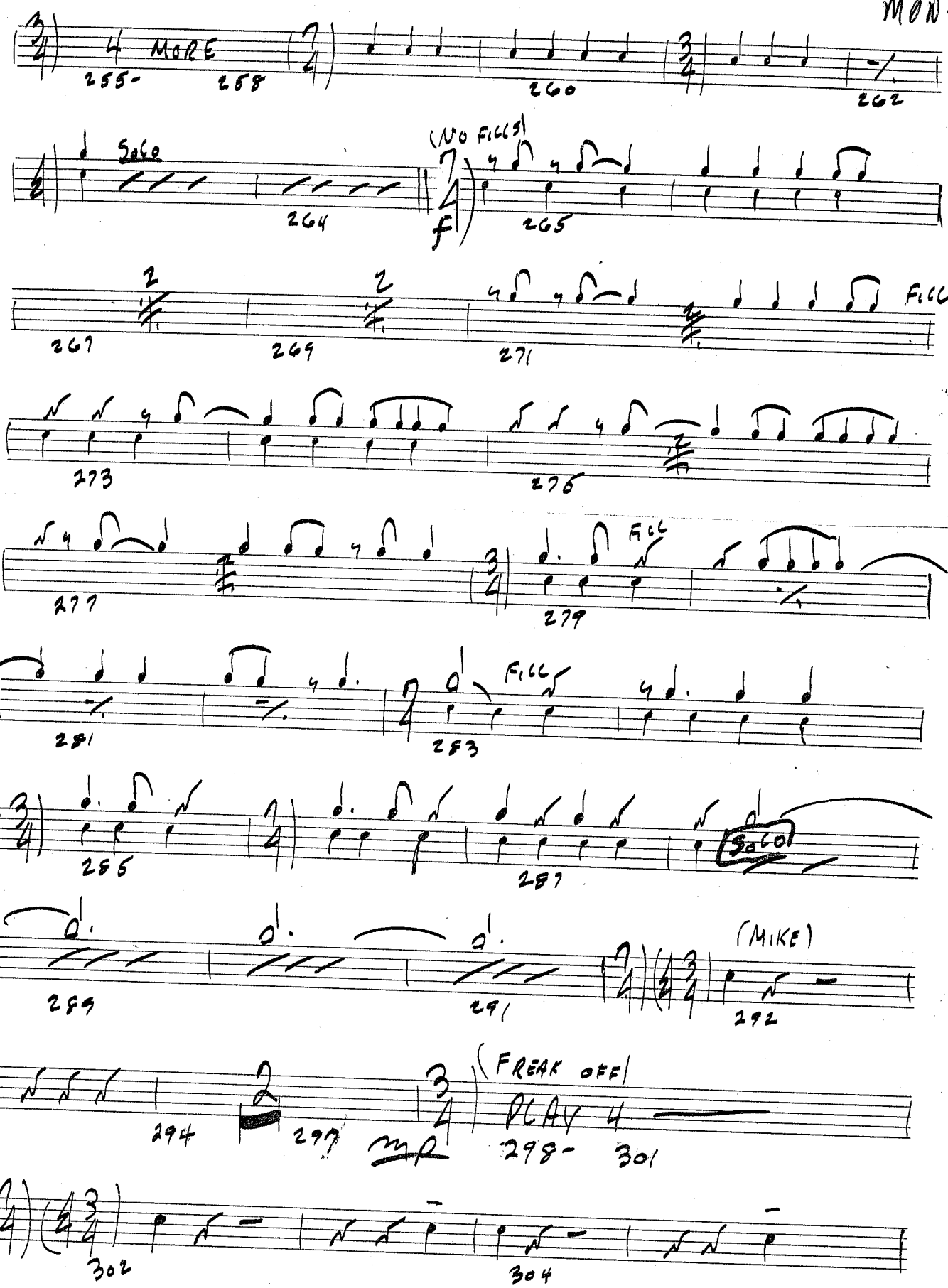


VALLE MUSIC PAPERS 12048 Ventura Blvd.
Phone 762-0615 No. Hollywood, Calif.

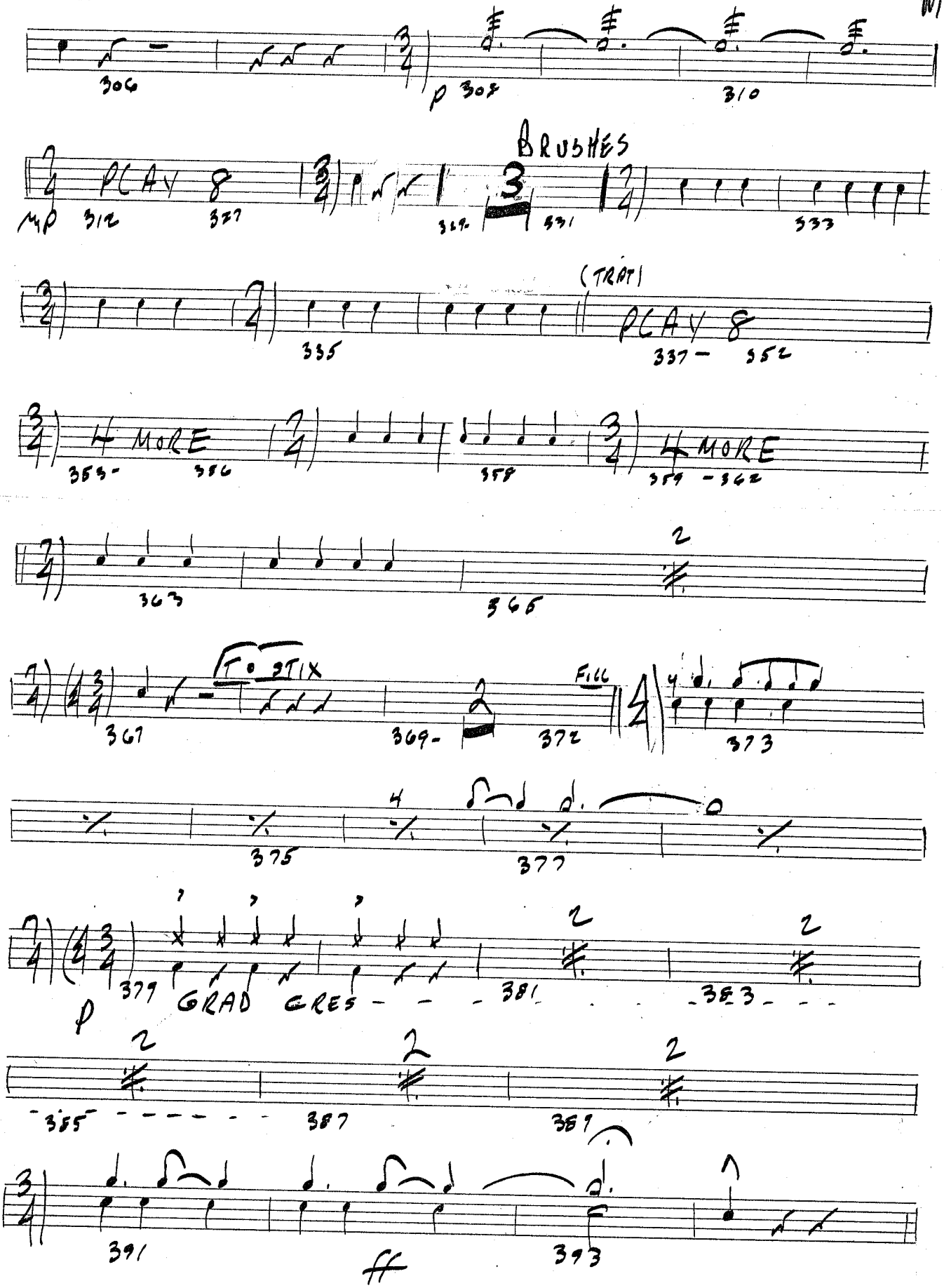


VALLE MUSIC PAPERS 12048 Ventura Blvd.
Phone-762-0615 No. Hollywood, Calif.