

CONDUCTOR

5TH TRPT

$\text{♩} = 152$

THE SHIPMASTER

Arranged and Composed by
MIKE BARONE

4 RHYTHM
VAMP

SAMBA

G MAJ⁹

PRO
PC.
ELS
SXS

BRS
2X ONLY

SOLO

© COPYRIGHT 1992 BY
JOBAR MUSIC PUBLISHING CO.

TRP - 6 -2- 2. SHIP

Picc. CL. SXS

D.S.

DRUM SOLO

TEN. SAX

Fm7 Bb9 Db7 Gb9

2. Fmaj9 Ab/Bb

(Ten. Sax contin.) TRP - 5

3.

SHIP

1st ALTO

THE SHIPMASTER

Arranged and Composed by

MIKE BARONE

$\text{♩} = 152$

1st ALTO

$\text{♩} = 152$

THE SHIPMASTER

Arranged and Composed by
MIKE BARONE

1st ALTO

1 42 2 43 3 44 4 45

5 46 6 47 7 48 8 49

9 50 10 51 11 52 12 53

13 54 14 55 15 56 16 57

17 58 18 59 19 60

20 61 21 62 22 63 23

24 29

AL-1

2

SHIP

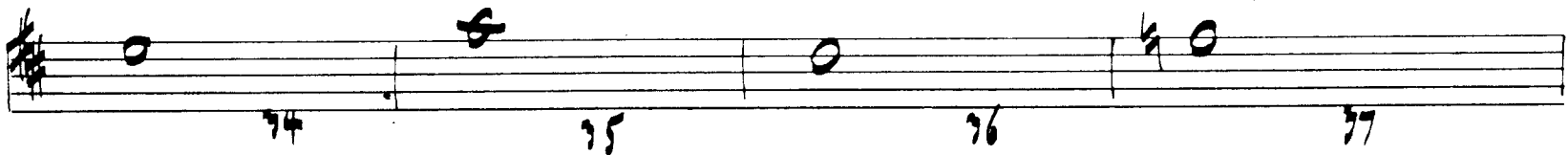
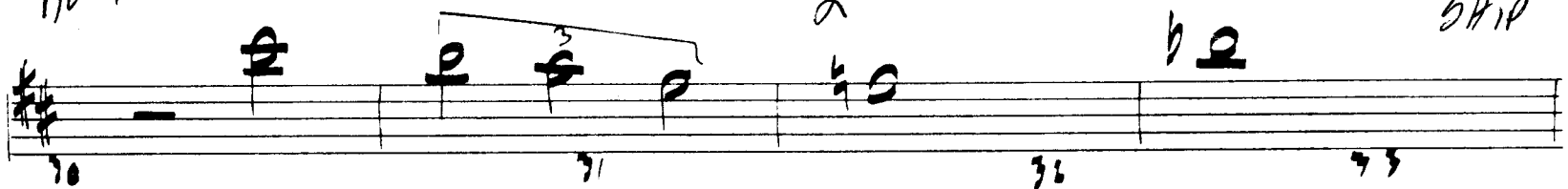

V.S.

AL-1

5#110

72 73 74 75

76 77 78 79

80 81 82 87

88 93

18 94 114

112 113 114 115

116 117 118 119

120 121 129

130 131 132 133

134 135 136 137

AL-1

SHIP

4

1

Empty five-line musical staff.

Empty five-line musical staff.

Empty five-line musical staff.

Empty five-line musical staff.

THE SHIPMASTER

2ND ALTO

Arranged and Composed by

MIKE BARONE

© COPYRIGHT 1992 BY
JOBAR MUSIC PUBLISHING CO.

V.S.

Al 2

4

5/11/10

Empty musical staff.

Empty musical staff.

Empty musical staff.

Empty musical staff.

THE SHIPMASTER

Arranged and Composed by

MIKE BARONE

1st TENOR

FLUTE

©COPYRIGHT 1992 BY
JOBAR MUSIC PUBLISHING CO.

TEN-1

TENOR SAX

V.S.

TENOR SAX.

SHIP

SOLO

12N-1

4.

6HP

SOLO

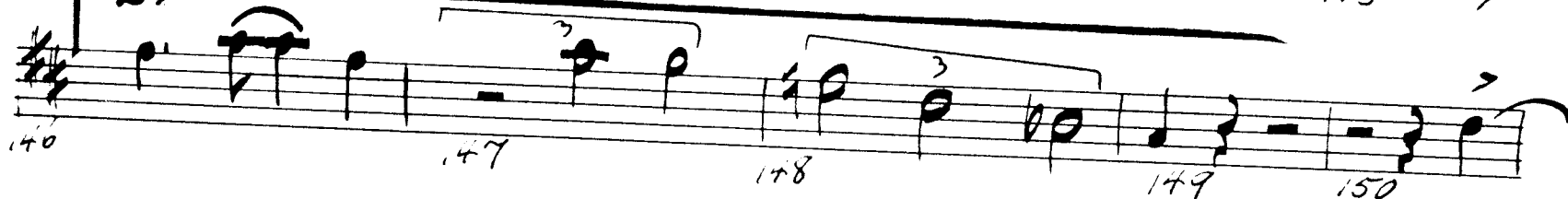
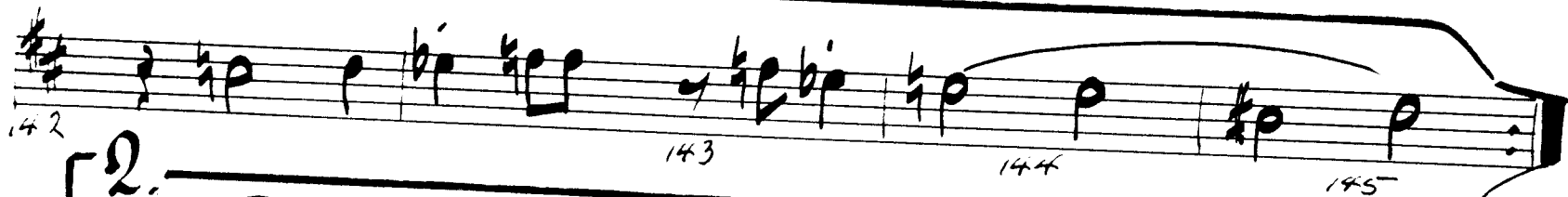
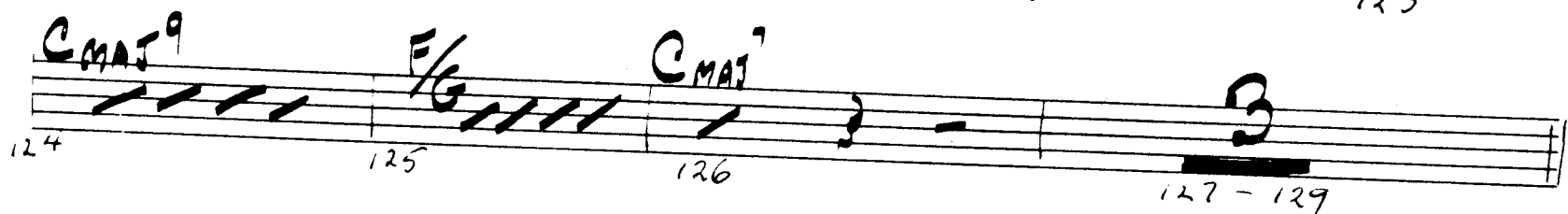
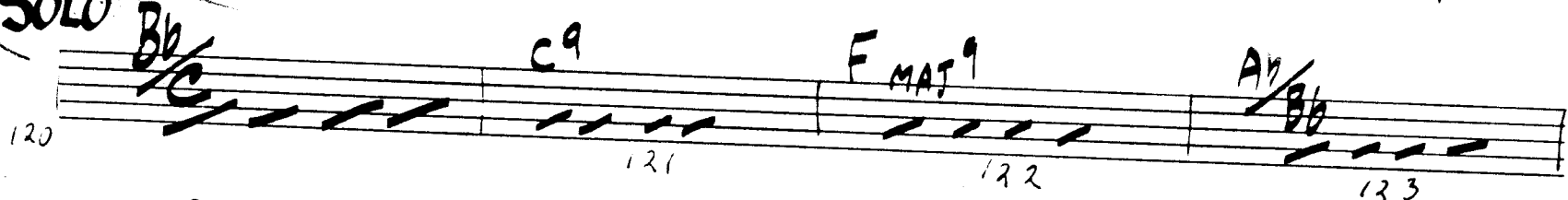

THE SHIPMASTER

2ND TENOR

Arranged and Composed by

MIKE BARONE

FLUTE

©COPYRIGHT 1992 BY
JOBAR MUSIC PUBLISHING CO.

TENOR

30 31 32 33

34 35 36 37

38 39 40 41

64 65 66 71

TENOR SAX

72 73 74 75

V.S.

76 77 78 79

80 81 82 83

84 85 86 87

88 89 90 91

92 93 94 95

TENOR SAX. - 2

3.

SHIP

TENN-2

4

SH 10

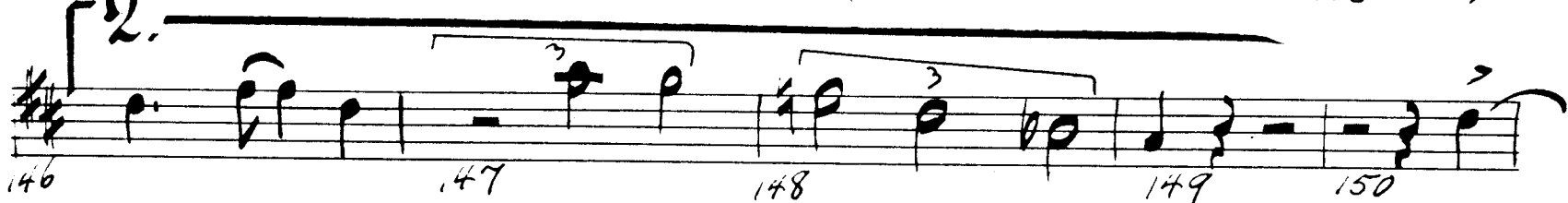
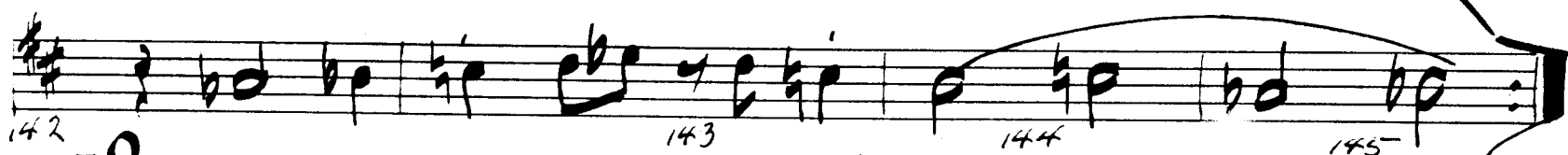
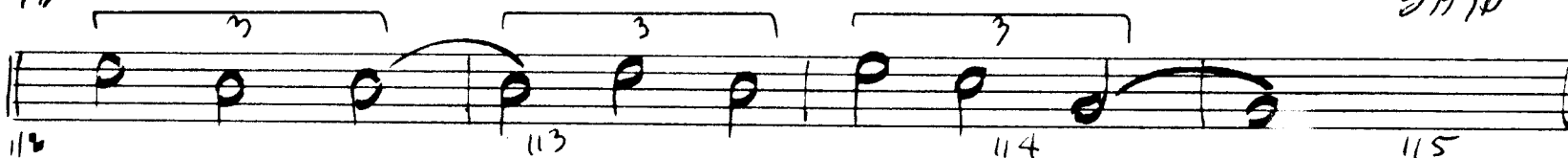

BARITONE

THE SHIPMASTER

PICCOLO

Arranged and Composed by

MIKE BARONE

© COPYRIGHT 1992 BY
JOBAR MUSIC PUBLISHING CO.

V.S.

BARITONE SAX.

SHIP

8921

4

1.

2410

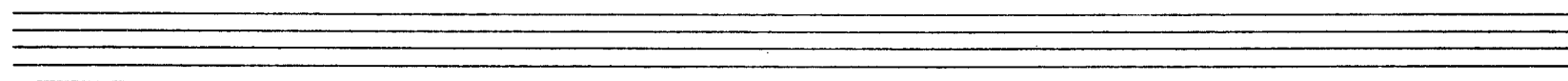
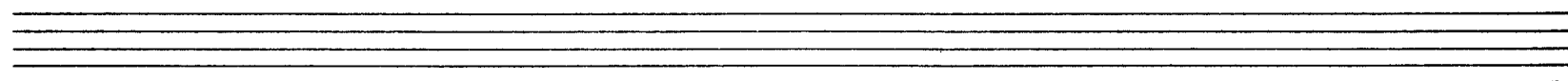
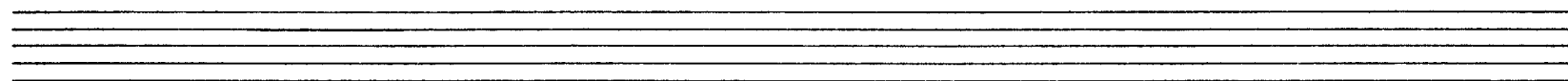
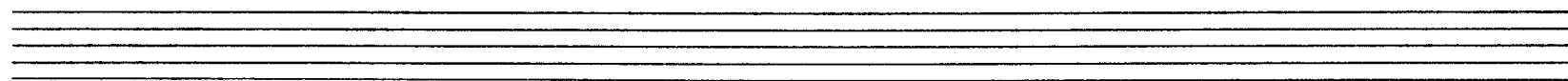
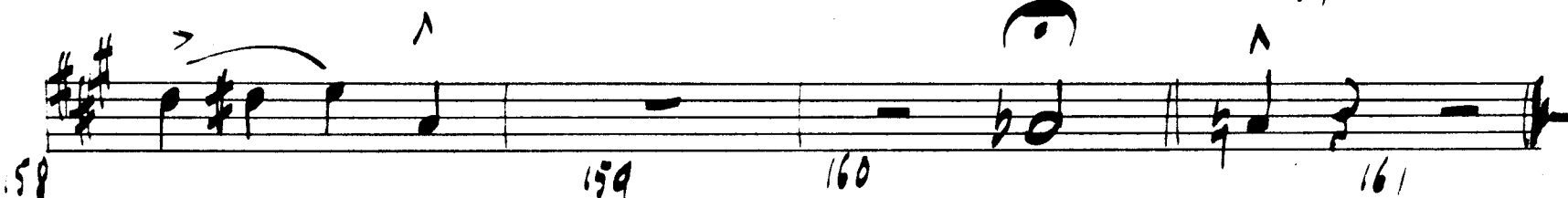
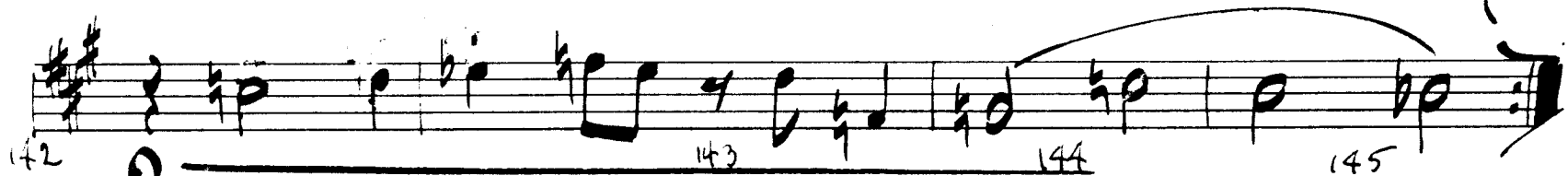

THE SHIPMASTER

1st TRP

$\delta = 152$ 59 m39.

Arranged and Composed by
MIKE BARONE

Handwritten notes: *RT-1* (above staff), *2* (above staff), *SHIP* (above staff)

TRT-1

3.

5410

2ND TRIM

Arranged and Composed by
MIKE BARONE

© COPYRIGHT 1992 BY
JOBAR MUSIC PUBLISHING CO.

TAT-2

3.

5414

Dynamic markings: *mp* (mezzo-piano) is written below measure 94.

TRT-2
b.e.

4.

SH 14

120

8
121 128

129

130 131 132

133

134

135

136

137

138

139

140

141

142

143

144

145

146

147

148

149

150

151

152

153

154

155

156

157

158

159

160

161

THE SHIPMASTER

3RD TRPT

Arranged and Composed by
MIKE BARONE

2x only

1 42 2 43 3 44 4 45 5 46 6 47 7 48 8 49 9 50 10 51 11 52 12 53 13 54 14 55 15 56 16 57 17 58 18 59 19 60 20 61 21 62 22 63 23 24 25 26 27 28 29 30 31

TRT-3

2.

SHIP

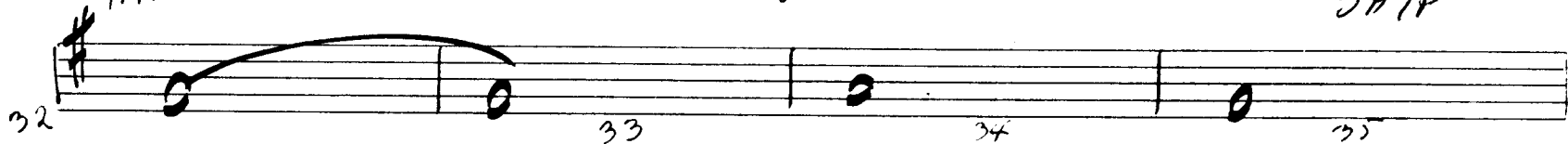

D.S.
S. to

V.S.

TRT-3

3.

541P

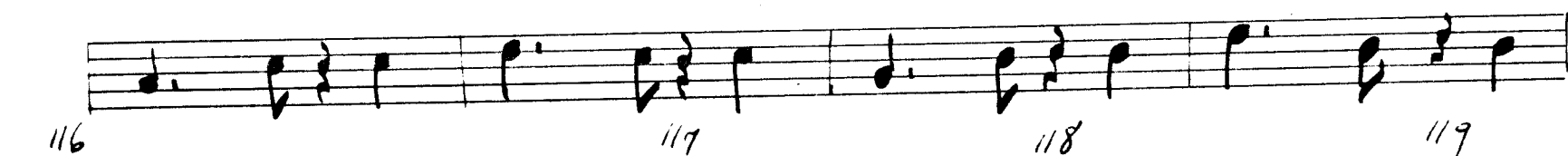
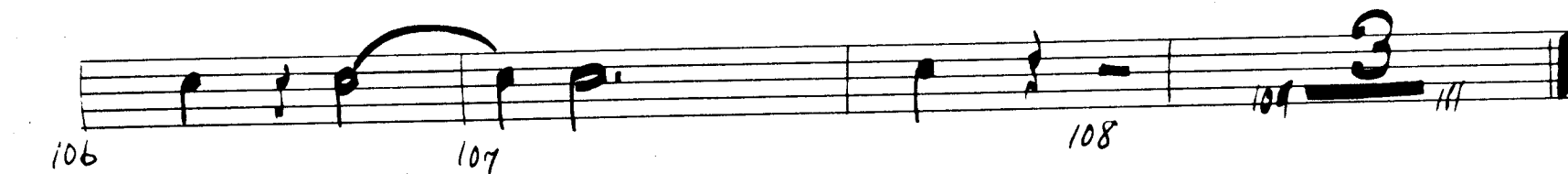
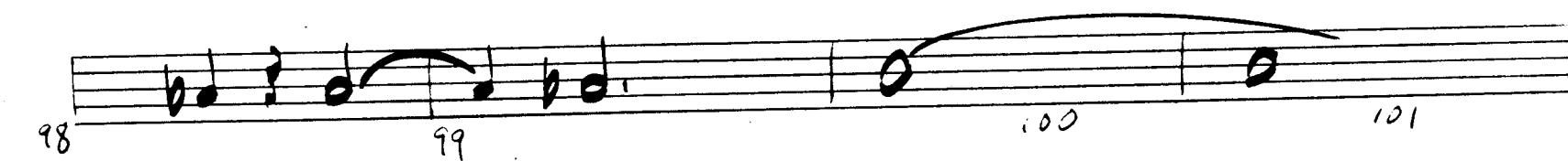
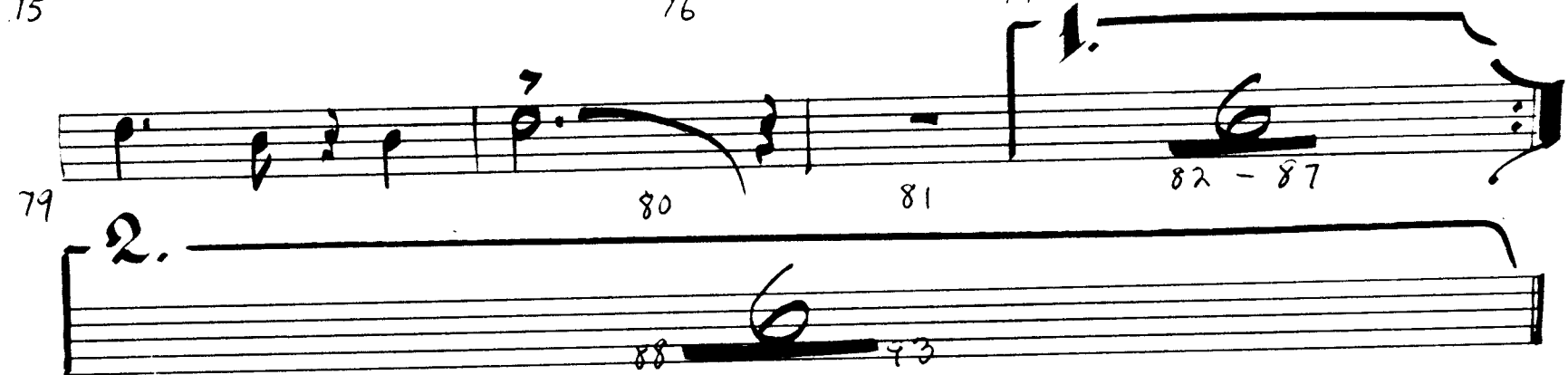

TRT-3

4

SHIP

120

121 128

129

130

131

132

133

134

135

136

137

138

139

140

141

142

143

144

145

146

147

148

149

150

151

152

153

154

155

156

157

158

159

160

161

THE SHIPMASTER

Arranged and Composed by
MIKE BARONE

Handwritten: 1st ARR

TRT-4

2.

271P

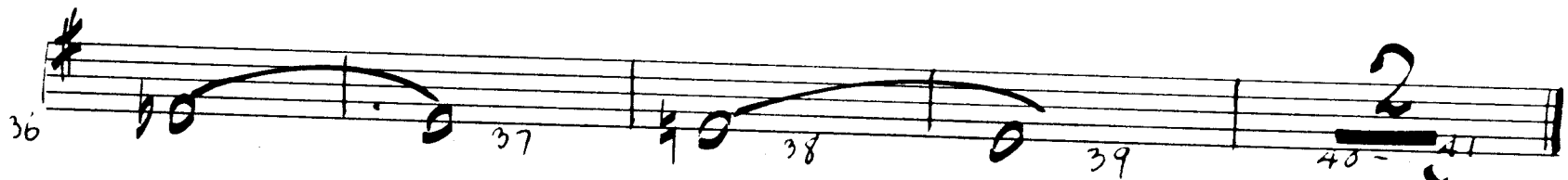

D.S.
S. to

V.S.

TRT-H

3

SHIP

71 72 73 74

75 76 77 78

79 80 81 82 - 87

94 95 96 97

98 99 100 101

102 103 104 105

106 107 108 109

112 113 114 115

116 117 118 119

20

THE SHIPMASTER

1st TRUM

$\delta = 152$

Arranged and Composed by

MIKE BARONE

5/14/14

D.S.

S. to D.

TRB-1

3.

SHIP

71

72

73

74

75

76

77

78

79

80

81

82 - 87

88

93

94

95

96

97

98

99

100

101

102

103

104

105

106

107

108

109

111

112

113

114

115

116

117

118

119

TRB-1

4

SHIP

8

120

121

128

129

130

131

132

133

134

135

136

137

138

139

140

141

142

143

144

145

146

147

148

149

150

151

152

153

154

155

156

157

158

159

160

161

THE SHIPMASTER

Arranged and Composed by

MIKE BARONE

2ND TROM

TRB-2

2.

SHIP

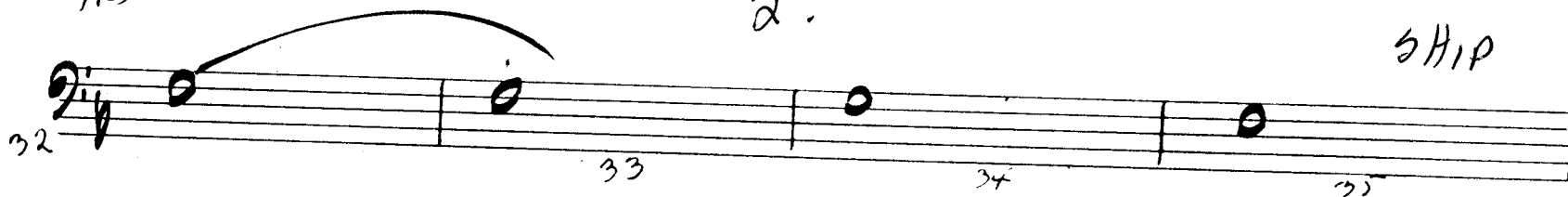

D.S.
S. to

V.S.

TAB-2

3

SHH

Measures: 71, 72, 73, 74, 75, 76, 77, 78, 79, 80, 81, 82-87, 88, 89, 90, 91, 92, 93, 94, 95, 96, 97, 98, 99, 100, 101, 102, 103, 104, 105, 106, 107, 108, 109, 110, 111, 112, 113, 114, 115, 116, 117, 118, 119.

TRB-2

4.

SHIP

120

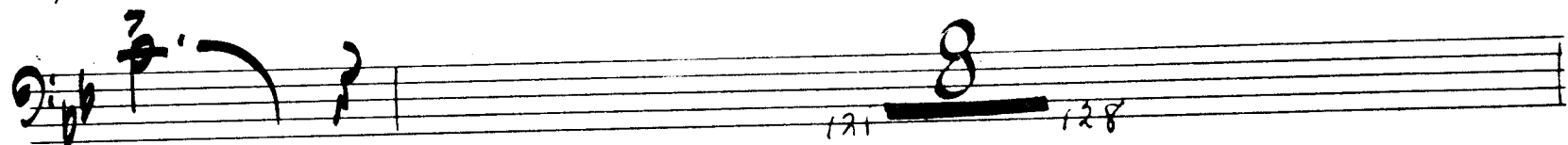

129

133

137

140

144

148

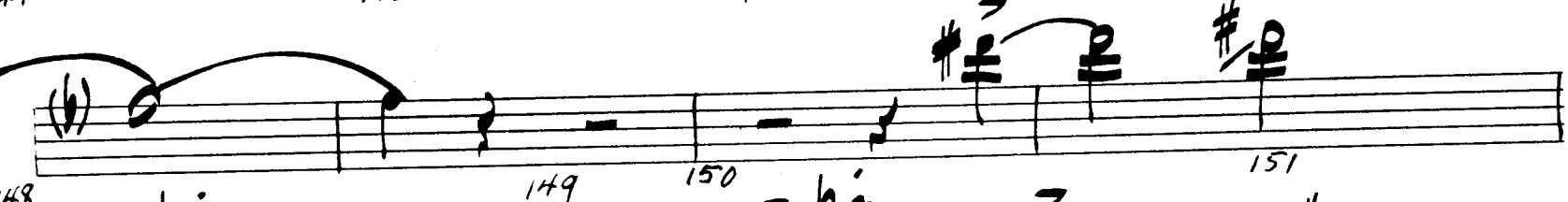

152

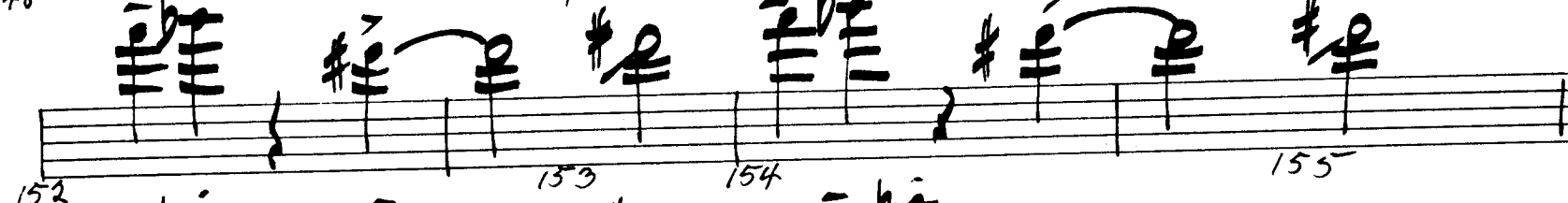

156

160

THE SHIPMASTER

Arranged and Composed by
MIKE BARONE

3RD TROM

(BASS)

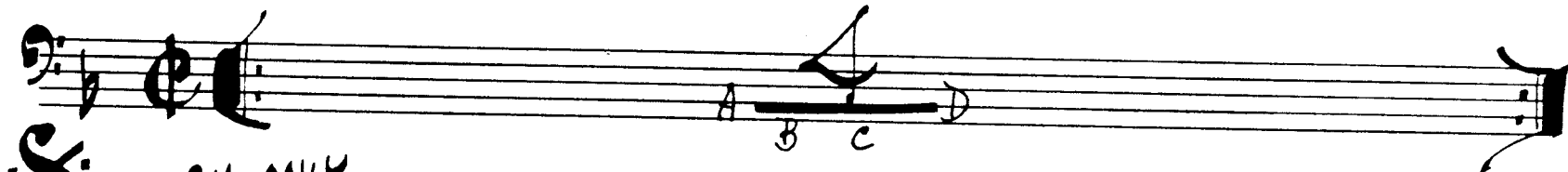

2X ONLY

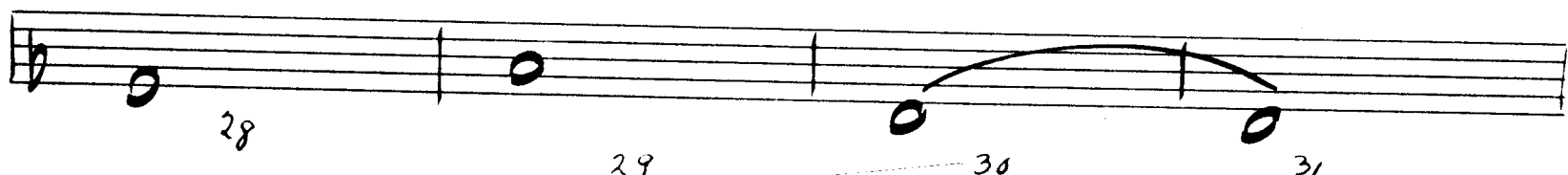
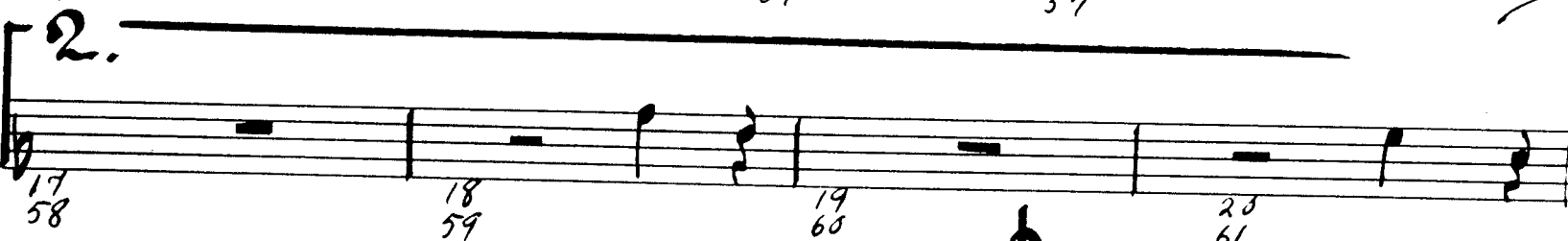
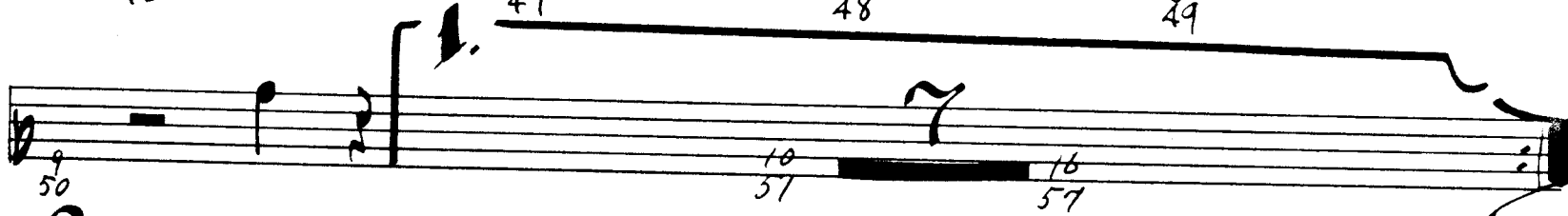
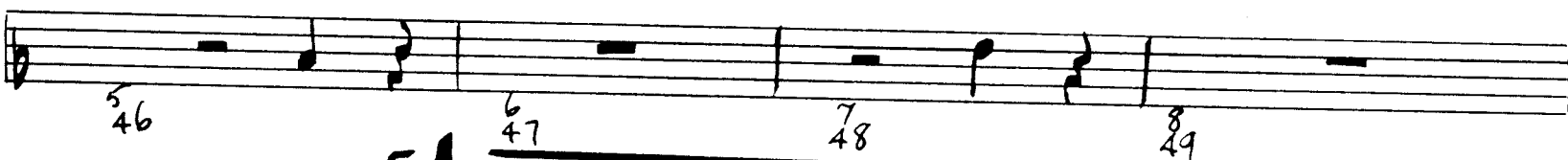

TRB-3

2

SHIP

32 33 34 35

36 37 38 39 40 41

D.S.

S. to

64 65 70

V.S.

TRB - 3

4.

541P

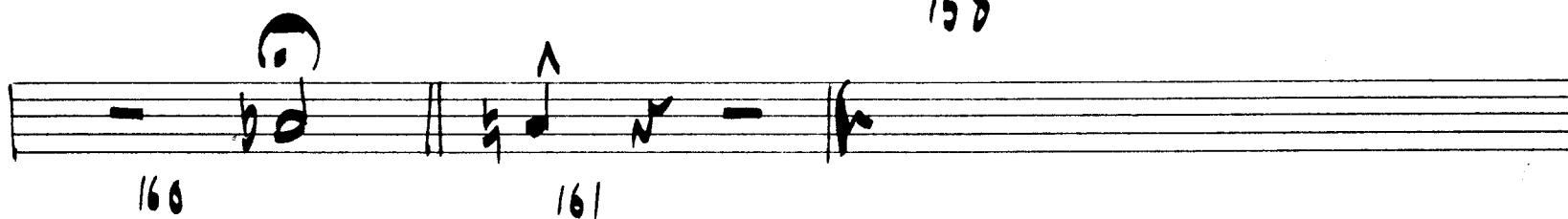
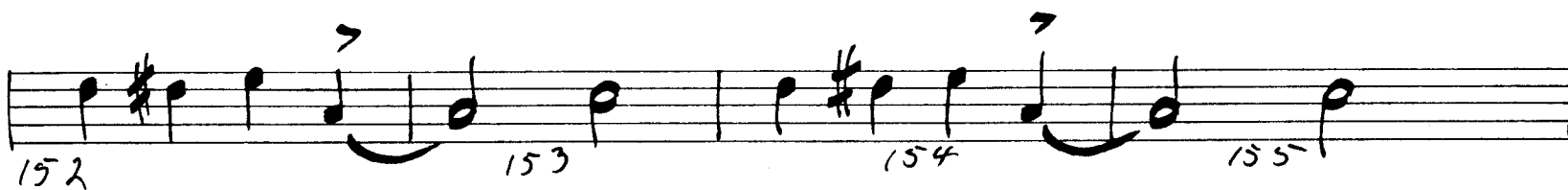
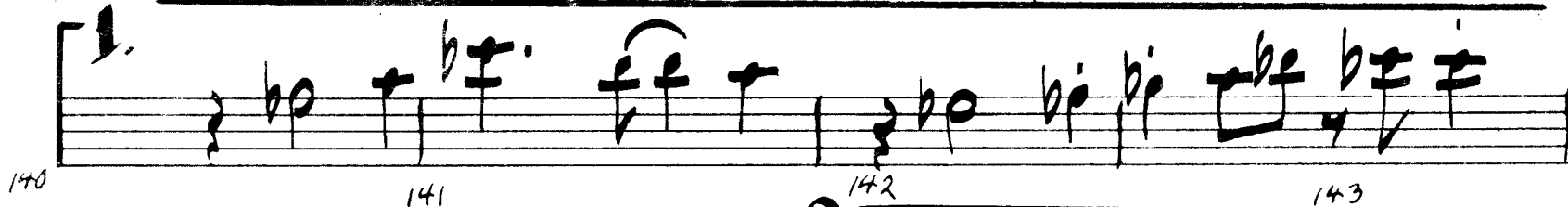
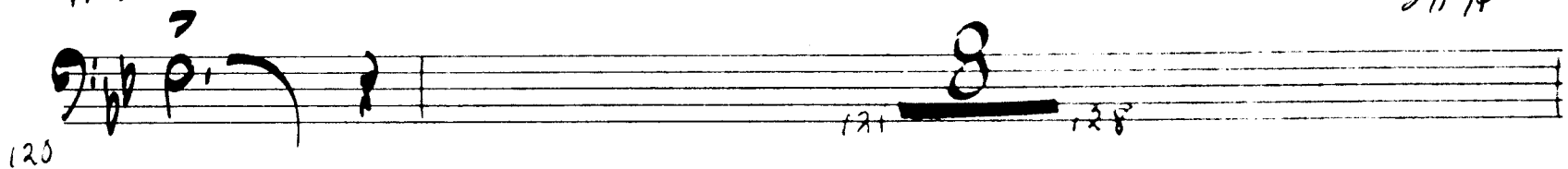

Op 1
4th Trom

THE SHIPMASTER

Arranged and Composed by
MIKE BARONE

(2x only)

© COPYRIGHT 1992 BY
JOBAR MUSIC PUBLISHING CO.

TRON-4

2.

From - 4

3.

Sharp

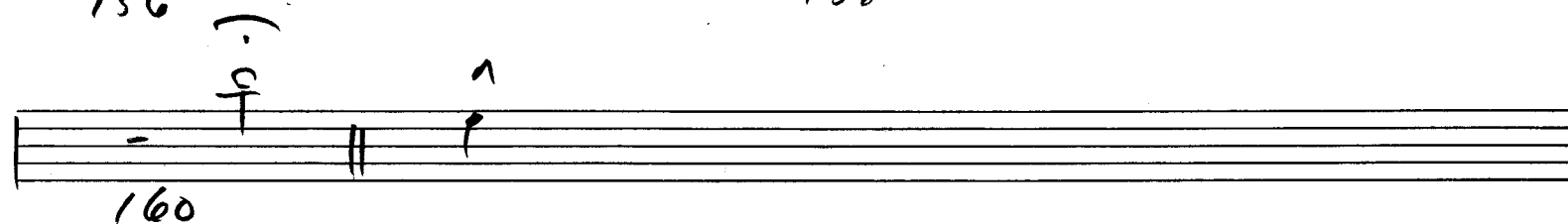
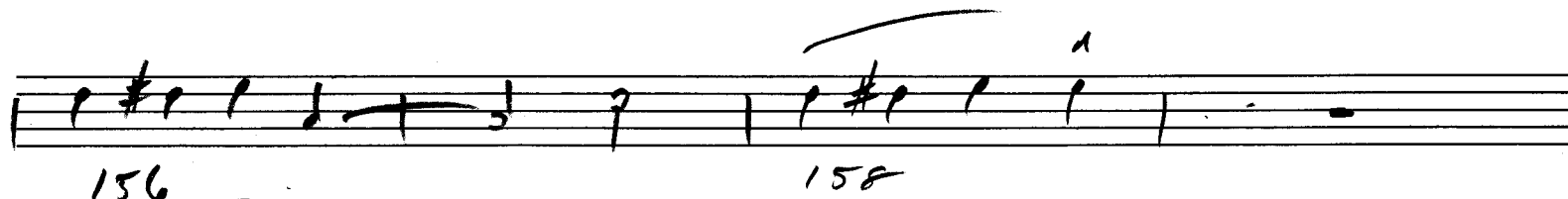
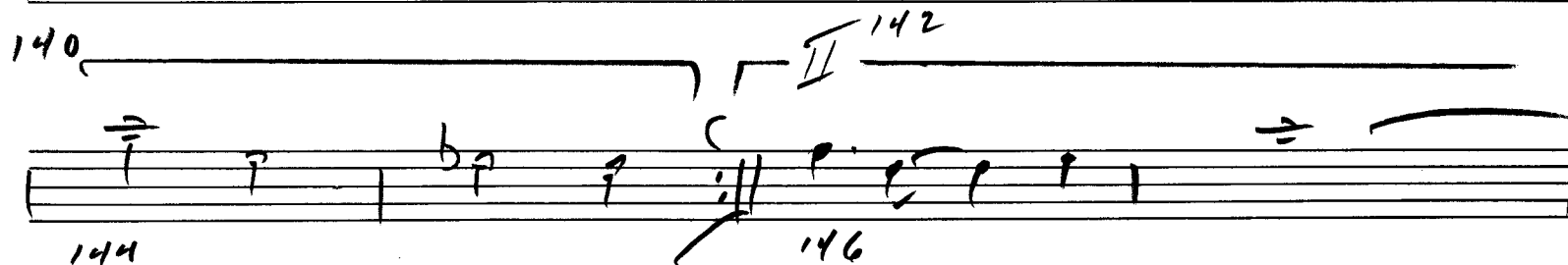
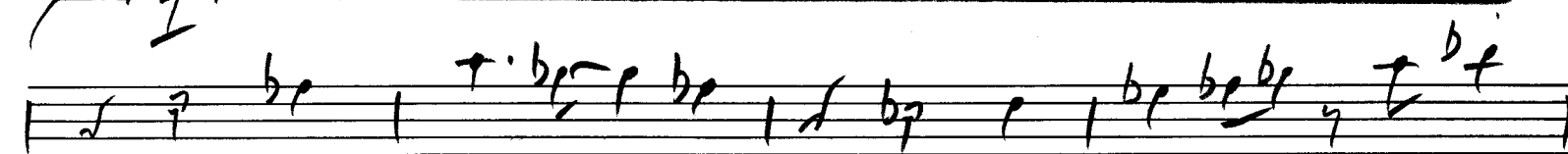
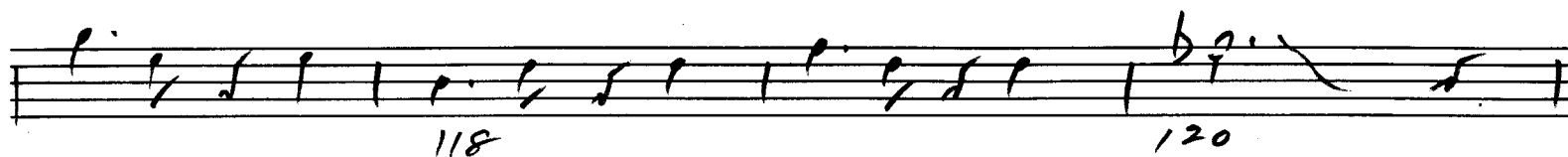

THE SHIPMASTER

Arranged and Composed by
MIKE BARONE

PIANO

$\text{♩} = 152$ Samba

© COPYRIGHT 1992 BY
JOBAR MUSIC PUBLISHING CO.

pnv0 2 SHIP

G⁷-5 C⁷-9 F^{MAJ}7

28 29 30 31

D^b/E^b A^bMAJ⁷ D^bMAJ⁷

32 33 34 35

B^bM⁷ B^bM⁷/A^b B^bMAJ⁹/C

36 37 38 39

E^bMAJ⁹ A^bMAJ⁷ G⁹ G^bMAJ⁹ D.S.

40 41 bq S. to (2nd end)

64 65 71

V.S.

Chords and Measures:

- 112: Bb MAJ⁹
- 113: E^b/F
- 114: 4
- 115: 4
- 116: 4
- 117: 4
- 118: Bb MAJ⁹
- 119: A^b/Bb
- 120: Bb⁹
- 121: E^b MAJ⁹
- 122: G^b/Ab
- 123: G^b/Ab
- 124: Bb MAJ⁹
- 125: E^b/F
- 126: 4
- 127: 4
- 128: 4
- 129: 4
- 130: C MAJ⁹
- 131: C MAJ⁹
- 132: F/G
- 133: F/G
- 134: F/G
- 135: F/G
- 136: C MAJ⁹
- 137: C MAJ⁹
- 138: Bb/C
- 139: Bb/C
- 140: Fm⁷
- 141: Ab/Bb
- 142: Eb MAJ⁷
- 143: G^b/Ab
- 144: Bb MAJ⁹
- 145: E^b MAJ⁹
- 146: D MAJ⁹
- 147: D^b MAJ⁹
- 148: Ab/Bb
- 149: Ab/Bb
- 150: Ab/Bb
- 151: Ab/Bb
- 152: Ab/Bb

V.S.

THE SHIPMASTER

Arranged and Composed by
MIKE BARONE

BASS

(♩=152)

IN 2

Samba

© COPYRIGHT 1992 BY
JOBAR MUSIC PUBLISHING CO.

VALLE MUSIC
PAPERS
Phone 762-0615

210-W

Bass

G^bM⁷-5

C⁷-9

2.

F^bMAJ⁷

SHIP

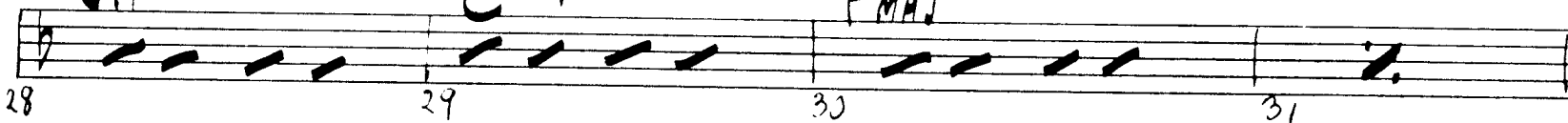

V.S.

(in 2)
Bass

3. SHID

72 B^bMAJ⁹

73

74 E^b/F

75

76 E^b/F

77

78 B^bMAJ⁹

79

80 A^b/B^b

81 B^b⁹

82 E^bM⁷

83 A^b⁹

84 D^bM⁷

85 G^b⁹

86 A^bMAJ⁹ D^bMAJ⁷ C⁹ C^bMAJ⁹

87

2.

88 E^bMAJ⁹

89 G^b/A^b

90 B^bMAJ⁹

91 E^b/F

92 B^bMAJ⁹

93

94 G^b/A^b

95

96 D^bMAJ⁷

97 G^bMAJ⁷

98 C^bM⁷-5

99 C^b/F⁷

100 B^bMAJ⁹

101

102 G^b/A^b

103

104 D^bMAJ⁷

105 G^bMAJ⁷

106 E^bM⁷

107 E^bM⁷/D^b

108 E^b/F

109

110 A^bMAJ⁹ D^bMAJ⁹ C⁹ C^b⁹

111

白丹, 丹

- Measure 118: $B^b \text{MAJ}^9$
- Measure 119: A^b/B^b
- Measure 120: B^b^9
- Measure 121: $E^b \text{MAJ}^9$
- Measure 122: G^b/A^b

1. 

THE SHIPMASTER

Arranged and Composed by
MIKE BARONE

DRUMS

(♩ = 152)

SAMBA

RHYTHM SECTION

1X FLUTES
(2X BRASS)

A B C D

(2) (4)

(6) (8)

(10) (12)

(14) (10)

(12) (14) (15)

(Doc Solo)

(4) (8)

(1) (4)

© COPYRIGHT 1992 BY
JOBAR MUSIC PUBLISHING CO.

DRMS

2

5H/P

36 37 38 39

(6) (8)

FILL

D.S. 8. to 10.

DRS. SOLO

- SAMBA STYLE -

64 65 66 67 68 69 70 71

(4) (8) BRS

NO FILLS

72 73 74 75 76 77 78 79

(4) (8)

TEN. SX SOLO

80 81 82 83

(SAX)

84 85 86 87

2.

88 89 90 91 92 93

(SAX)

94 95 96 97 98 99 100 101

(4) (8)

(SAX)

102 103 104 105 106 107 108 109 110 111

(2) (4) (6) (8)

DRMS
(SAX) 112 113 114 115 116 117 118 119 SHIP (13)

(SAX) 120 121 (2) 122 123 (4) 124 125 (13)

DRS. SOLO
126 127 128 129 (BRS)

130 131 132 (4) 133 134 135 136 (8) 137

138 139 140 141

142 143 144 145

2. 146 147 148 **FILL** 149 150 f (BASS)

151 152 153 154

155 156 157 158

FILL 159 160 161