

TRUMPET IN B \flat 1

TROTTIN'

Conductor

MIKE BARONE

8

14

9

23

23

27

27

31

31

35

35

39

39

43

43

47

47

53

53

Conductor

TPT 1 PG 2

57

61

65

Conductor

131 *mf*

135

139

147

161 *mf*

165

169

173

179

183

187

191

Conductor

201

209

213

217

225

239

241

245

249

253

257

261

8

7

14

Conductor

TPT 1 Pg

6

265

269

273

277

281

Conductor

287

289

293

297

301

305

309

313

317

321

325

ALTO SAX. 1

TROTTIN'

MIKE BARONE

(SOLO)

9 ME

13

17

21

26

31

35

39

43

8

47

53

57

61

65

71

75

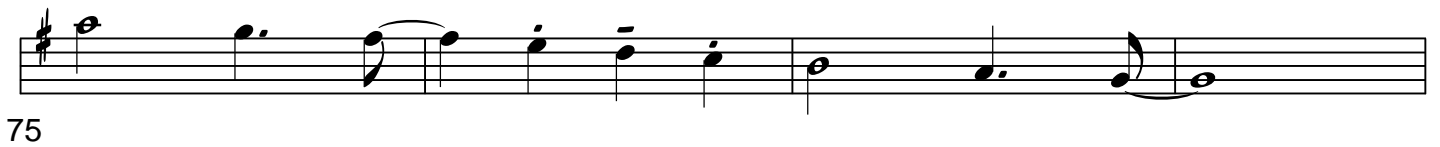

79

83

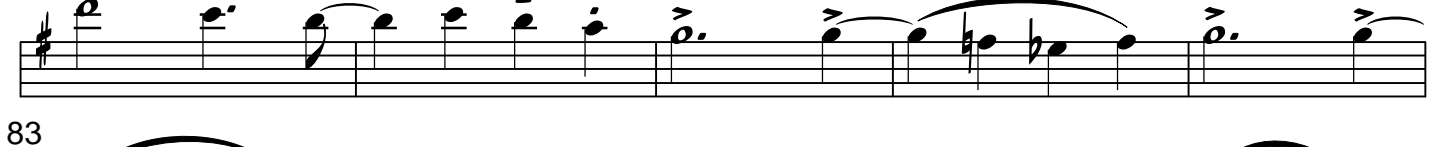

88

93

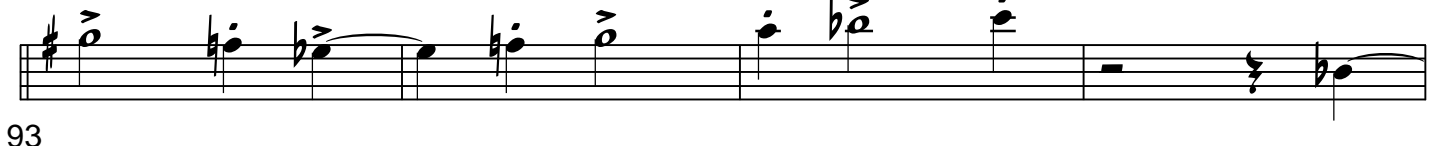

97

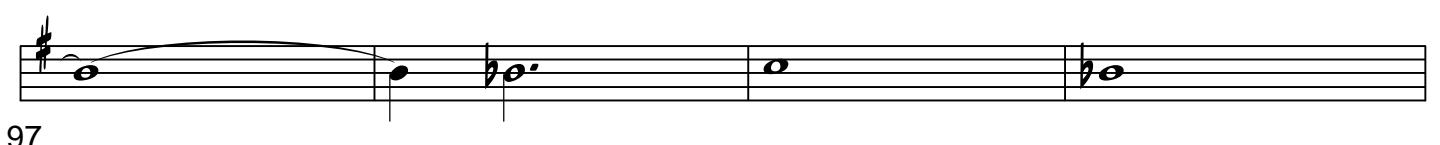

101

105

109

113

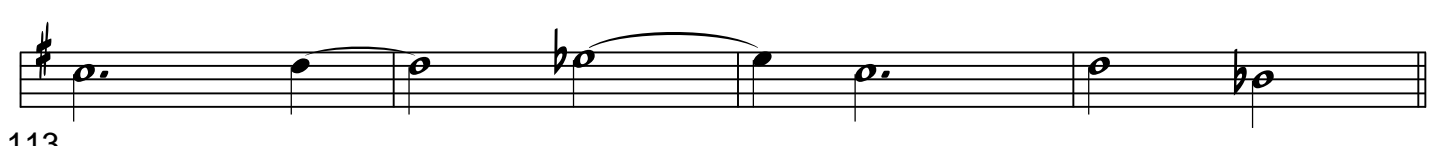

117

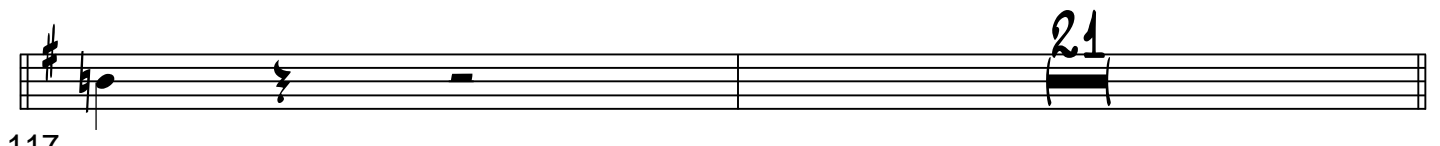

201

263

269

273

277

281

284

287

291

295

299

304

309

313

317

321

321

ALTO SAX. 2

TROTTIN'

MIKE BARONE

(SOLI)

9 ME

13

17

21

26

31

35

39

43

8

47

53

57

61

65

71

75

79

83

88

93

97

101

105

109

113

117

21

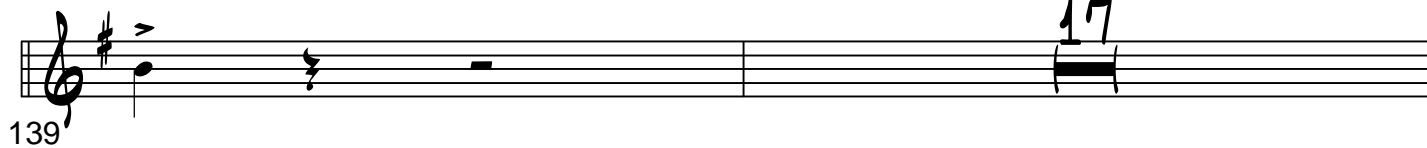
139 

157 *mp* 

161 

169 

173 *mp* 

179 

183 

187 

191 

201 

263

269

273

277

281

284

287

291

295

299

304

309

313

317

321

TENOR SAX. 1

TROTTIN'

MIKE BARONE

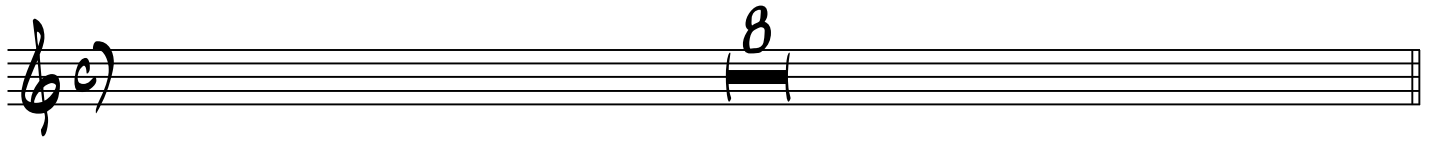

9

23 *mp*

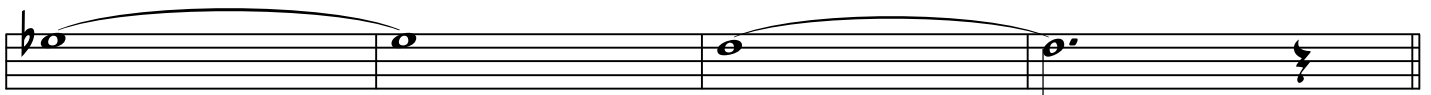

27

31

35

39

43

47

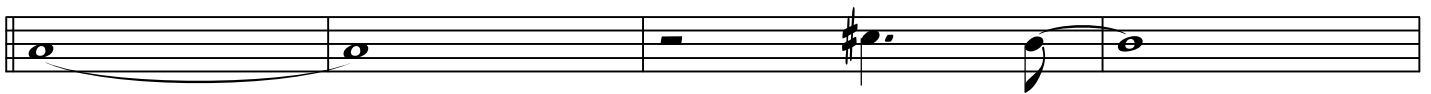

53

(SOLO)

CMA9

A MIN7

B13

101
Bb MA9

G MIN7

A13

105
Ab MA9

F MIN7

G13

109
F# MA9

3

113
C MA9

D MIN7/G

117

C MA9

121

F MA9

125
D MIN7/G

F MIN7/Bb

129
G MIN7/C

F MIN7/Bb

G MIN7/C

133
C MA9

D MIN7/G

139
C MA9

F MA9

145
D MIN7/G

F MIN7/Bb

G MIN7/C

151

FMIN7/B^b GMIN7/C BMIN7

B^b57 MA^b7-5 A MA^b9 D MA^b7-5

D^b161 MA^b9 F# MA^b7-5 F MA^b9

D MA^b9/E D MIN7/G

C MA^b9 D MIN7/G

C MA^b9 F MA^b9

D MIN7/G FMIN7/B^b GMIN7/C

FMIN7/B^b GMIN7/C

FMIN7/B^b GMIN7/C FMIN7/B^b

GMIN7/C FMIN7/B^b GMIN7/C

FMIN7/B^b GMIN7/C

D MIN7/G

225 

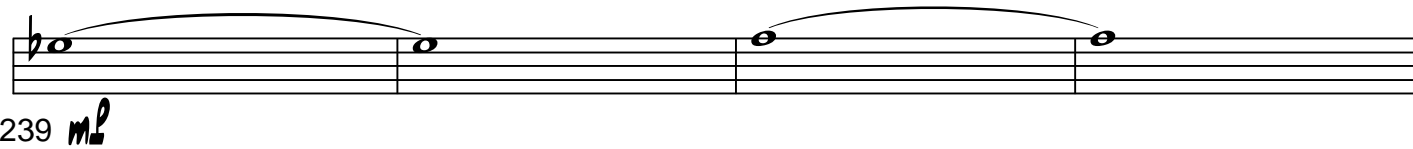
239 *mp* 

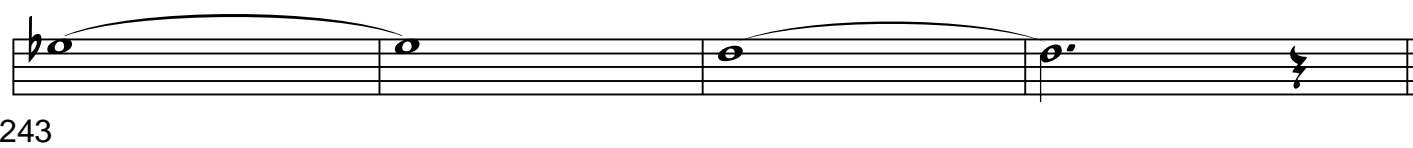
243 

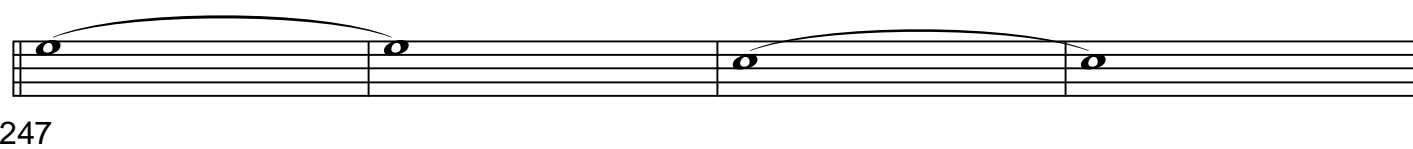
247 

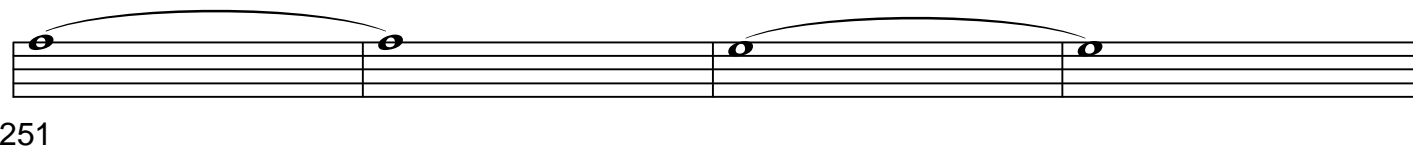
251 

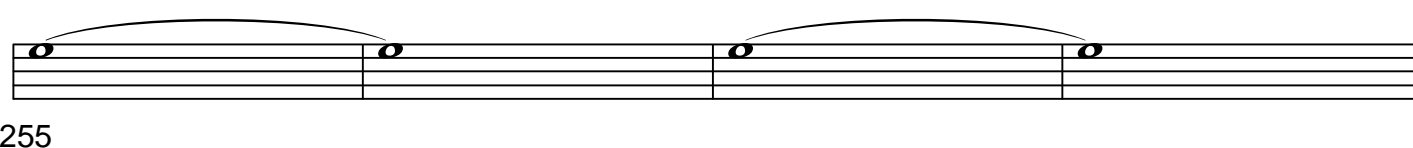
255 

259 

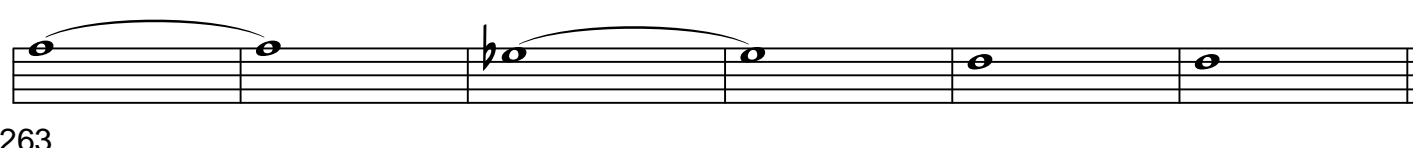
263 

269 

273 

277 

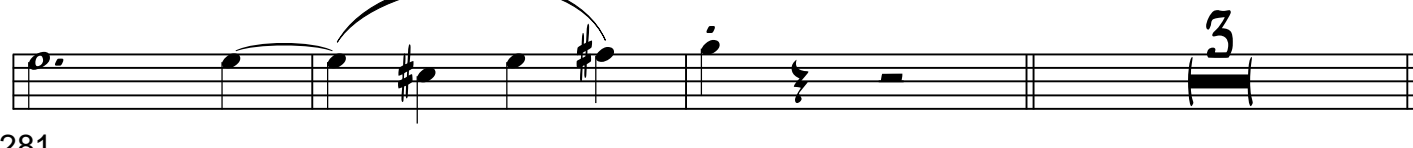
281 

287

291

295

299

303

309

317

321

325

TENOR SAX. 2

TROTTIN'

MIKE BARONE

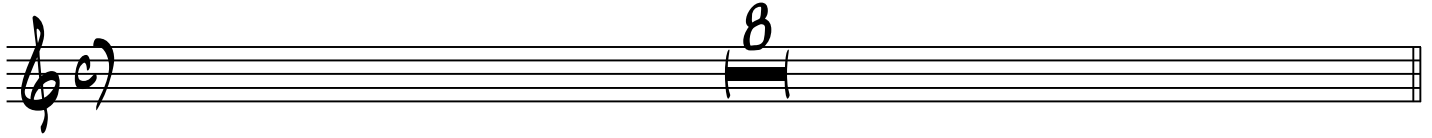

9

23 *mf*

27

31

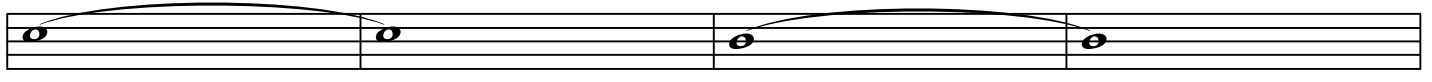

35

39

43

47

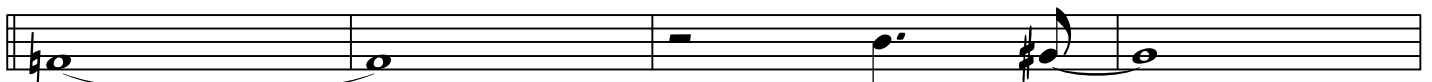

53

57

61

65

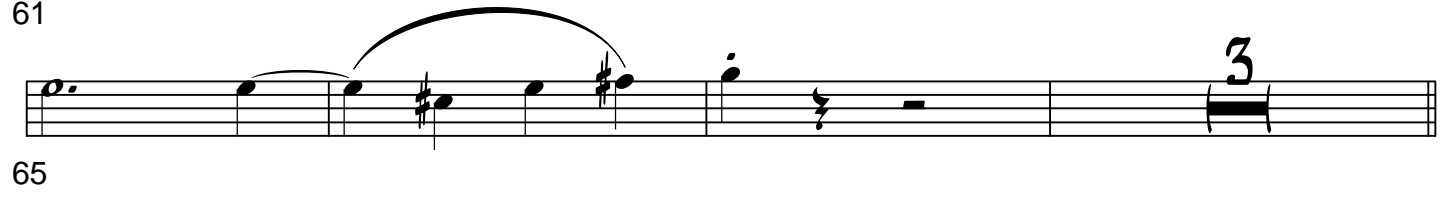

71

75

79

83

87

93

97

101

105

109

113

117

21

139

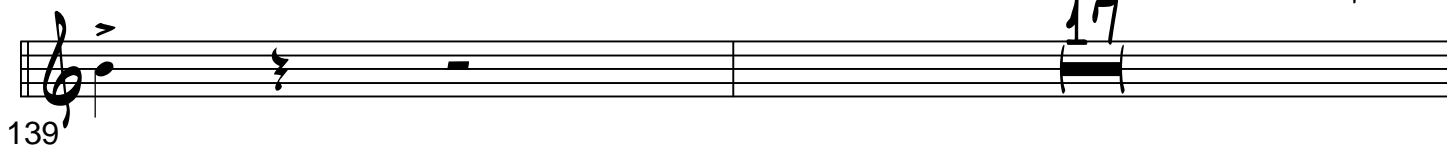

157 *mp*

161

169

173

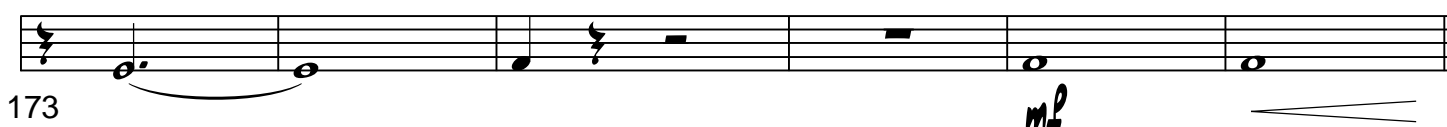

179

183

187

191

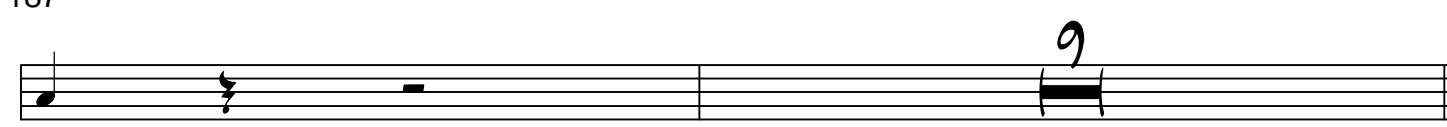

201

273

277

281

287

291

295

299

303

309

313

317

321

325

BARITONE SAX.

TROTTIN'

MIKE BARONE

8

14

9

23 *mp*

23

31

31

39

39

47

47

53

53

57

57

61

61

65 3

65

71

79

87

93

97

101

105

109

113

117

139

225

239 *mf*

247

255

263

269

273

277

281

287

295

303

309

313

317

321

325

TRUMPET IN B \flat 1

TROTTIN'

MIKE BARONE

8

14

9

23

23

27

27

31

31

35

35

39

39

43

43

47

47

53

53

57

61

65

71

75

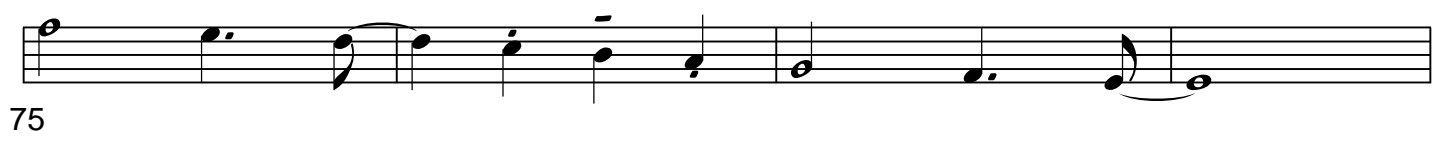

79

83

87

93

98

102

106

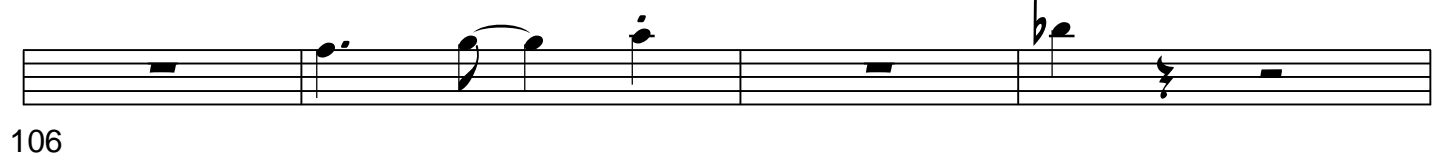

110

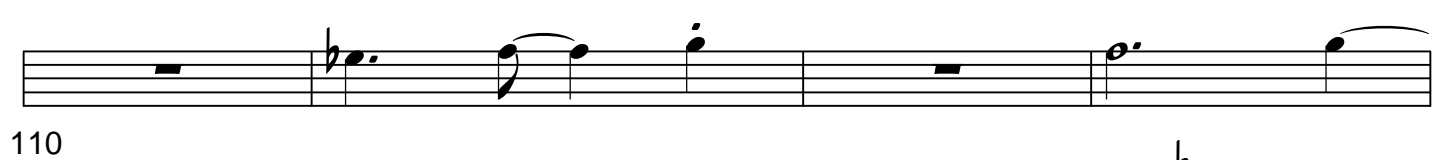

114

117

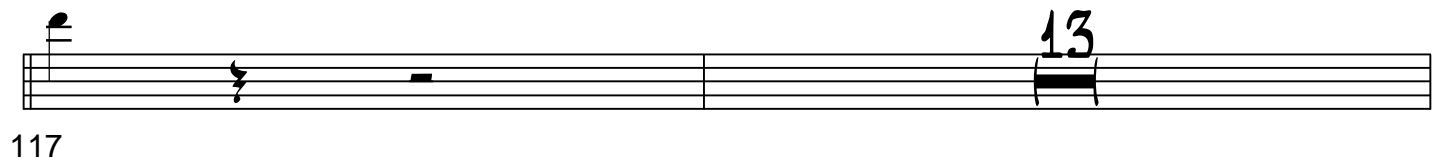

131 *mf*

135

139

147

161 *mf*

165

169

173 *mp*

179

183

187

191

201 

209 

213 

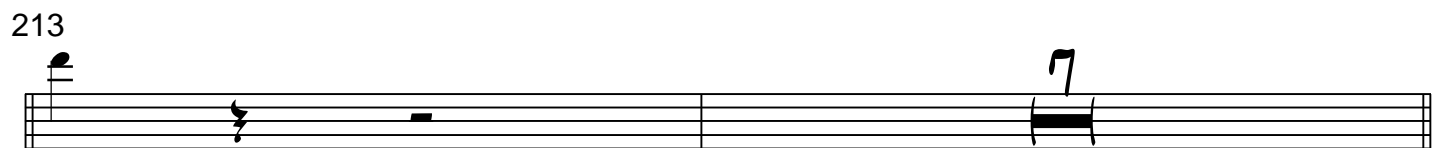
217 

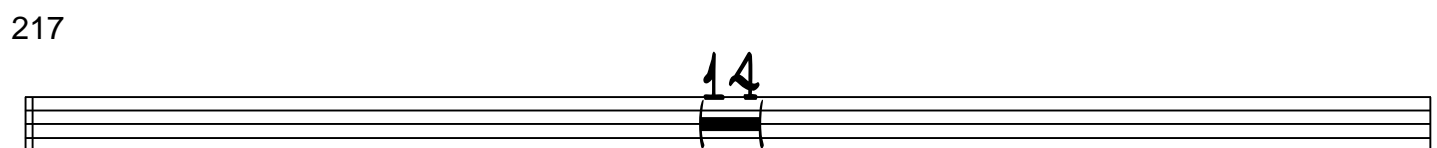
225 

239 

241 

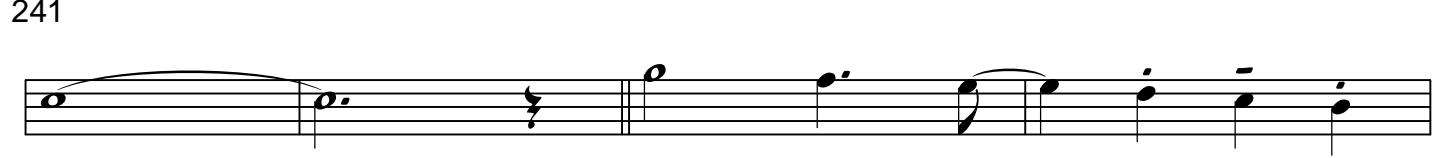
245 

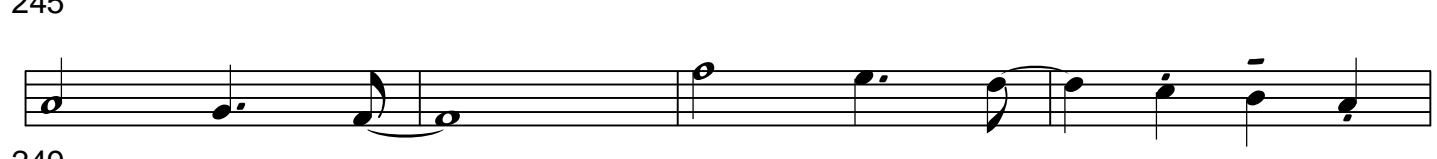
249 

253 

257 

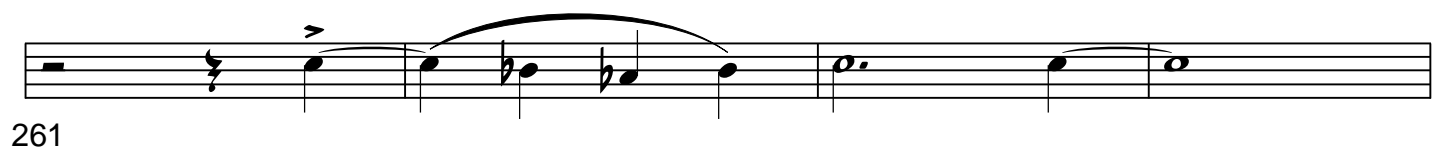
261 

265

269

273

277

281

287

289

293

297

301

305

309

313

317

321

325

TRUMPET IN B \flat 2

TROTTIN'

MIKE BARONE

8

14

9

mf

23

27

27

31

31

35

35

39

39

43

43

47

47

53

53

57

61

65

71

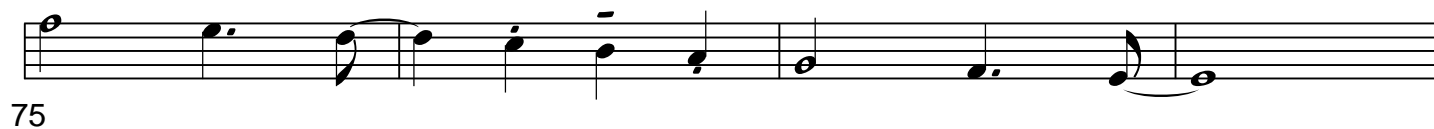

75

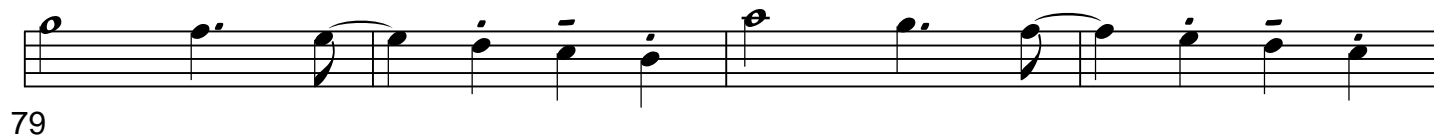

79

83

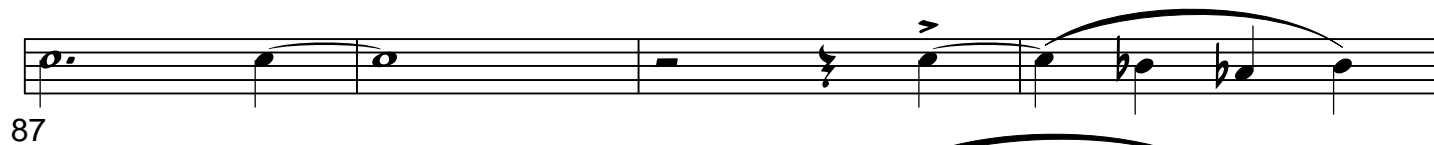

87

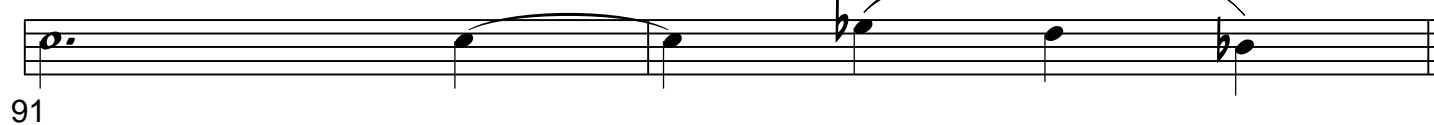

91

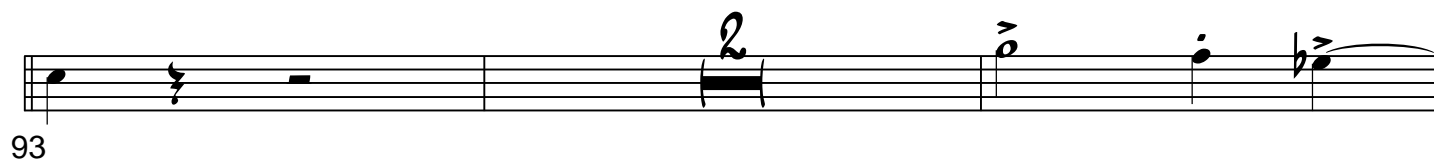

93

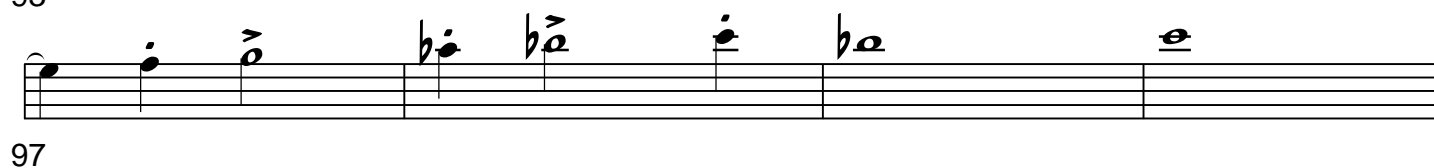

97

101

105

109

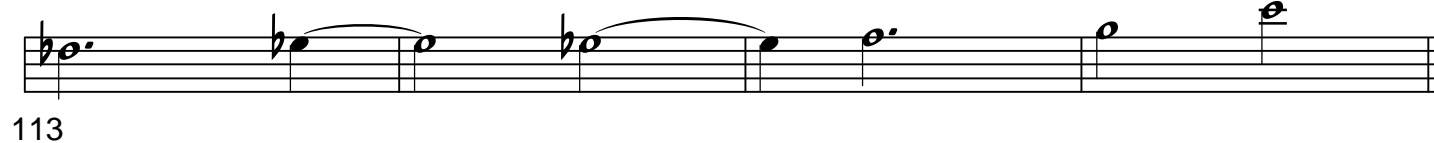

113

117

131 *mf*

135

139

143

147

151

161

mf

165

169

173

mp

179

183

187

191

201

205

209

213

217

225

243

247

251

255

259

263

269

273

277

281

287

291

295

299

303

309

313

317

321

325

TRUMPET IN B \flat 3

TROTTIN'

MIKE BARONE

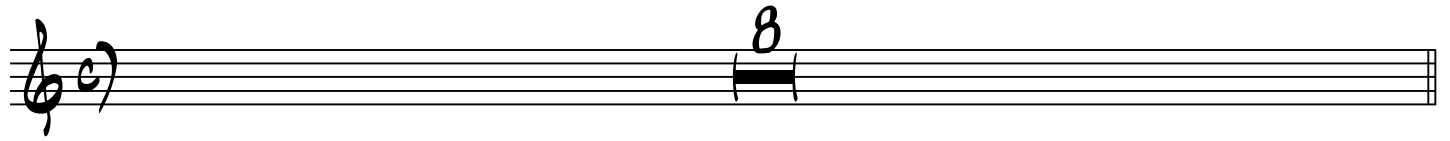

(SOLO)

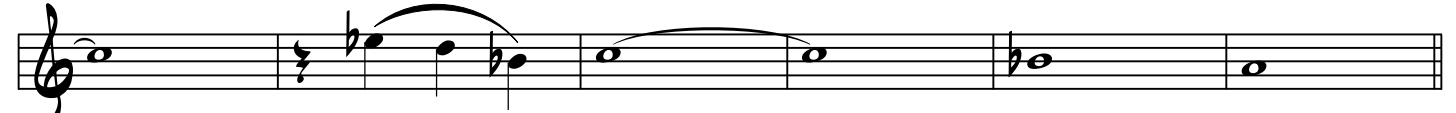

47

53

57

61

65

71

75

79

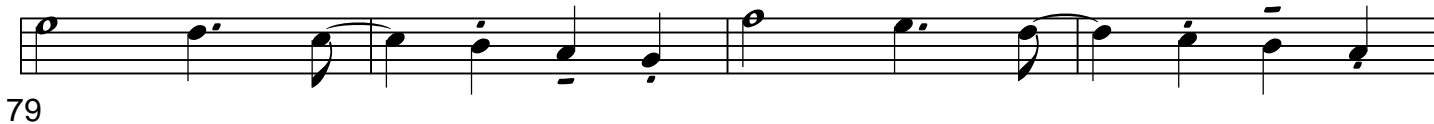

83

87

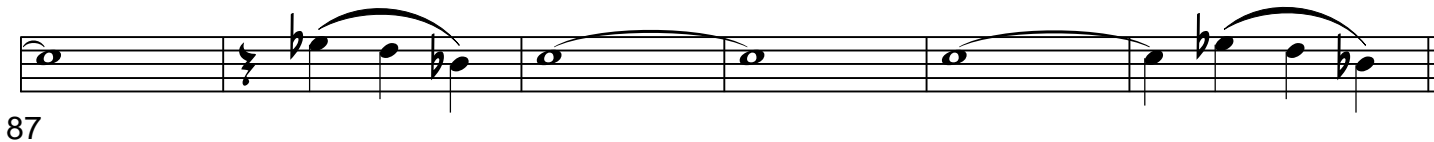

93

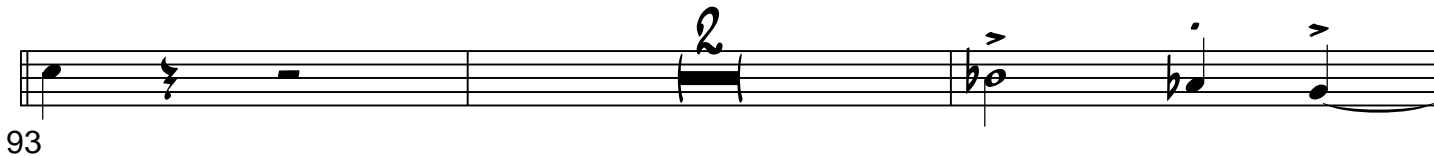

97

101

105

109

113

117

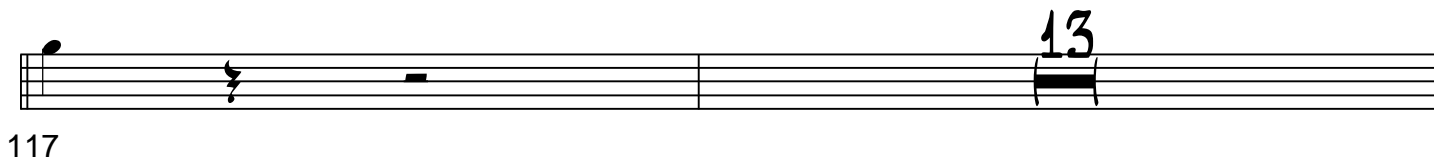

201

205

209

213

217

217 (SOLO)

225

229

233

237

241

247

249

253

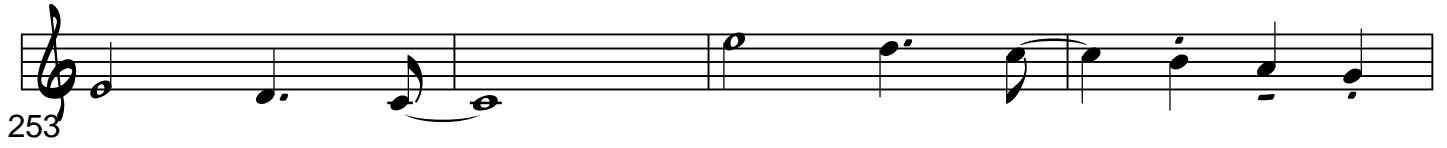

257

261

269

273

277

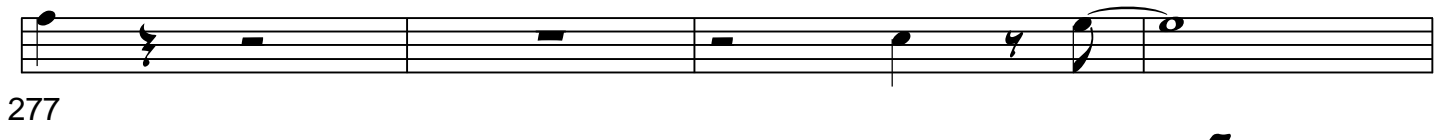

281

287

291

295

299

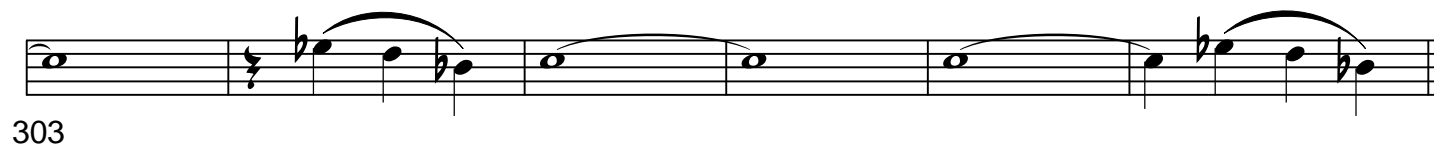

303

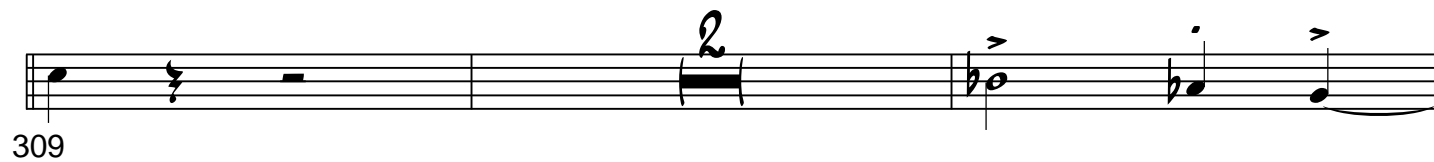

309

313

317

321

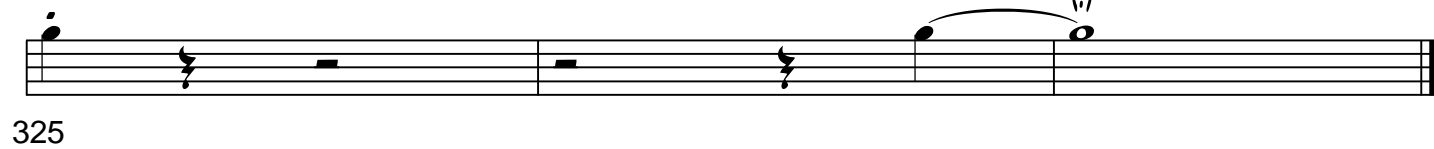

325

TRUMPET IN B \flat 4

TROTTIN'

MIKE BARONE

8

(SOLO)

9 ME

13

17

21

25

31

35

39

43

47

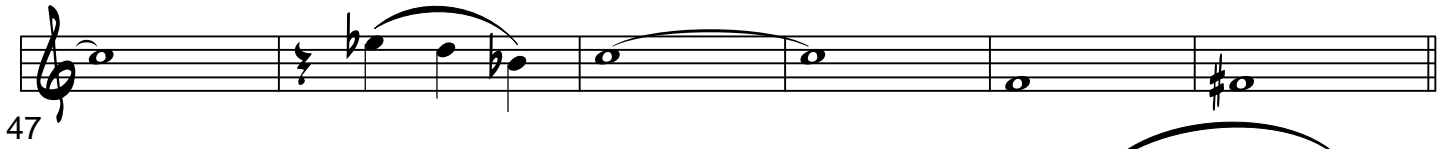

53

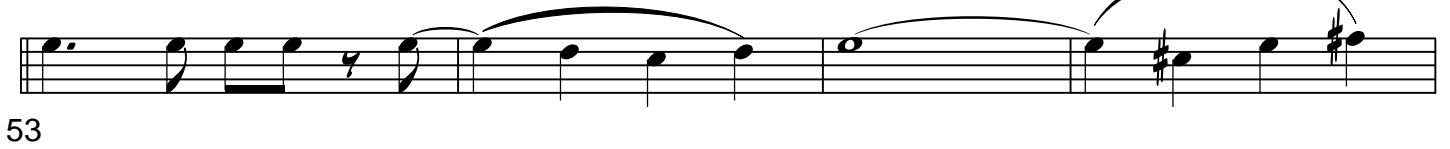

57

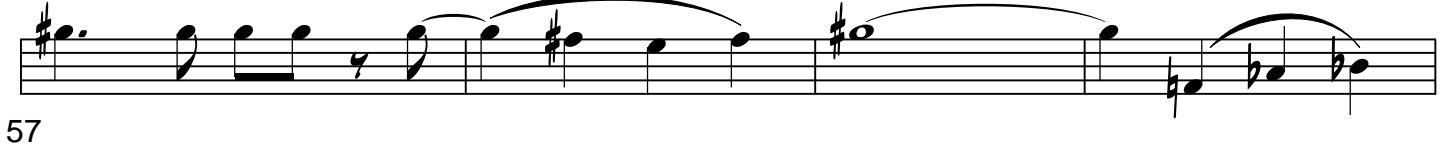

61

65

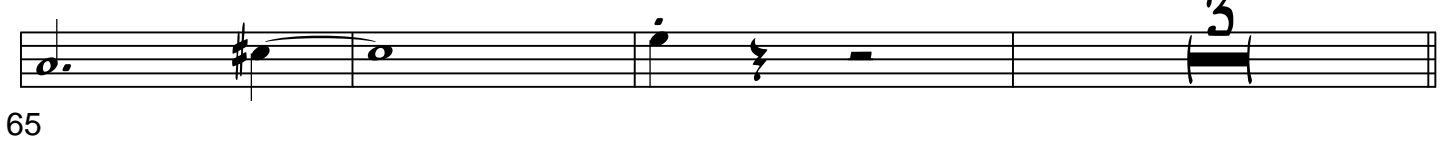

71

75

79

83

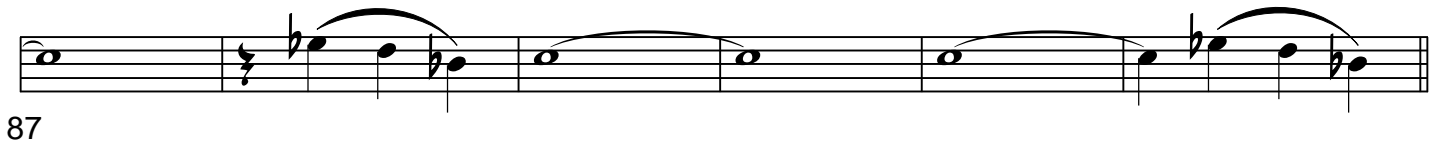

87

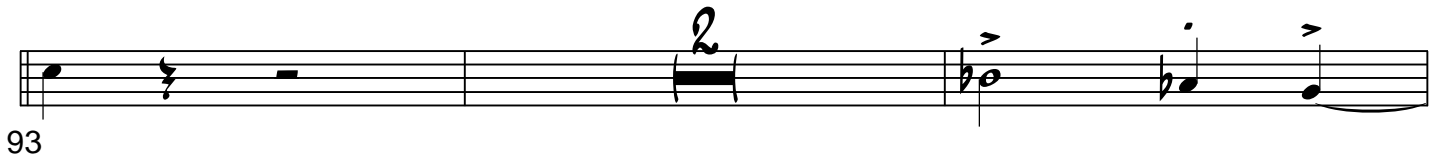

93

97

101

105

109

113

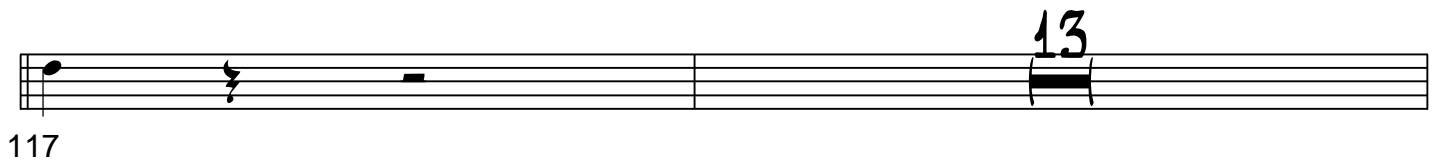

117

131 *mf*

135

139

147

161 *mf*

165

169

173 *mp*

179

183

187

191

255

259

263

269

273

277

281

287 

291 

295 

299 

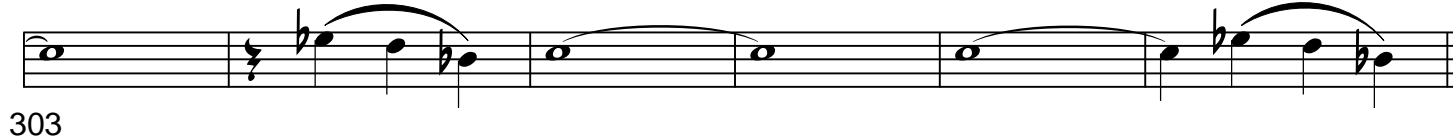
303 

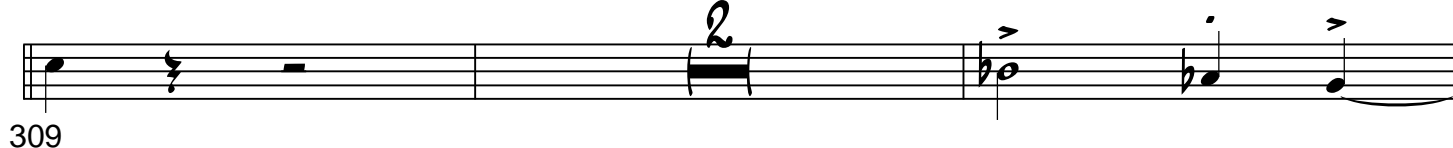
309 

313 

317 

321 

325 

TROMBONE 1

TROTTIN'

MIKE BARONE

mf

9

mf

23

31

39

47

53

57

61

65

71

79

87

93

97

101

105

109

113

117

13

131 *mf*

135

139

147

155

161 *mf*

165

169

173 *mp*

179

183

187

201

205

209

213

217

225

239

247

255

263

269

273

277

281

287

295

303

309

313

317

321

325

TROMBONE 2

TROTTIN'

MIKE BARONE

mf

9

23

mp

31

39

47

53

57

61

65

14

3

71

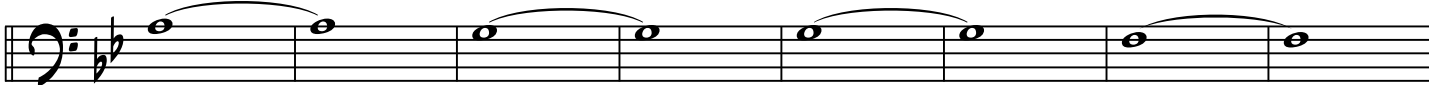

79

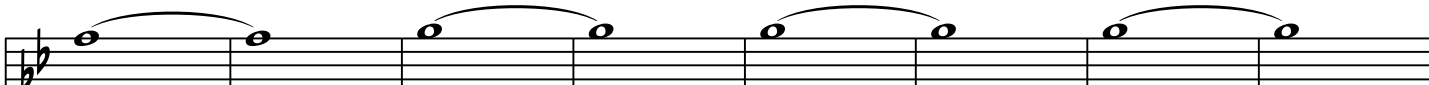

87

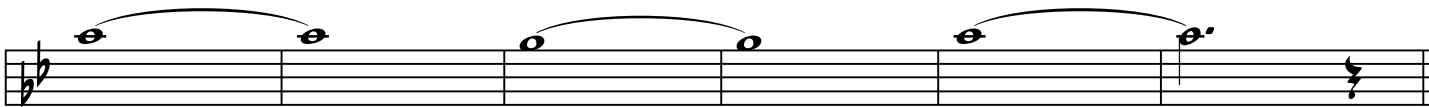

93

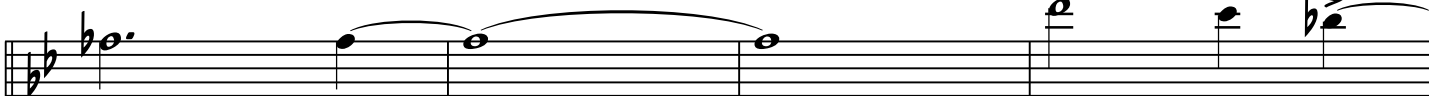

97

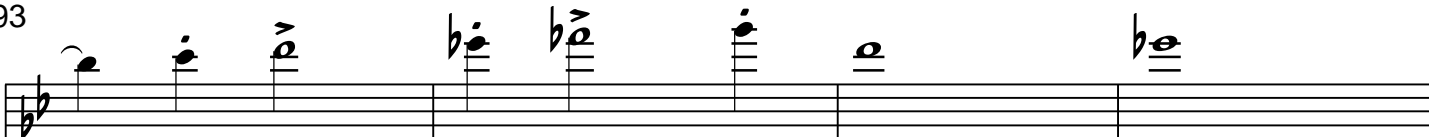

101

105

109

113

117

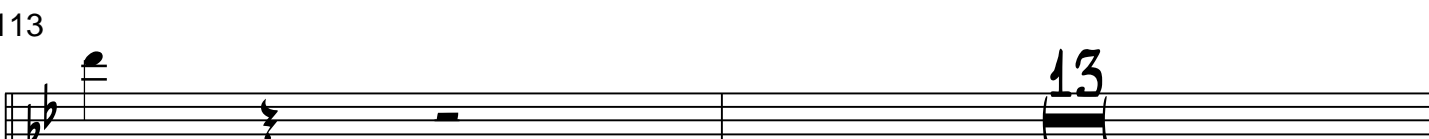

131

135

139

147

155

161

165

169

173

179

183

187

201

209

217

225

239 *mp*

247

255

263

269

273

277

281

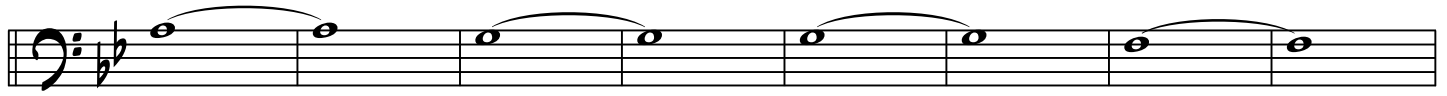

287

295

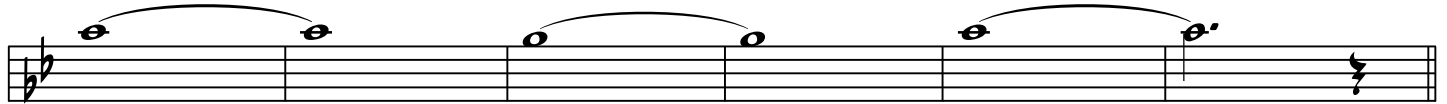

303

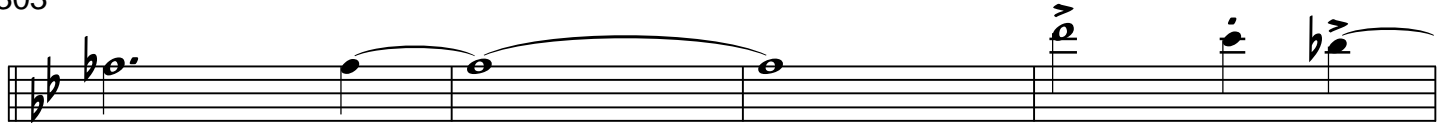

309

313

317

321

325

TROMBONE 3

TROTTIN'

MIKE BARONE

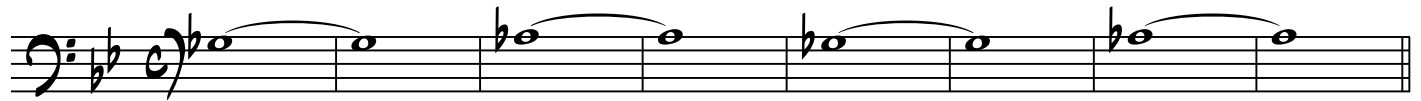

mf

9

23

mf

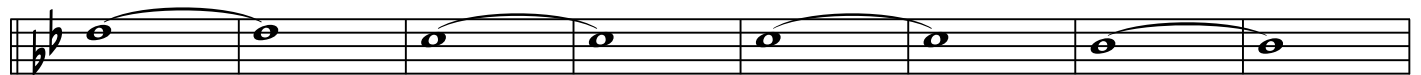

31

39

47

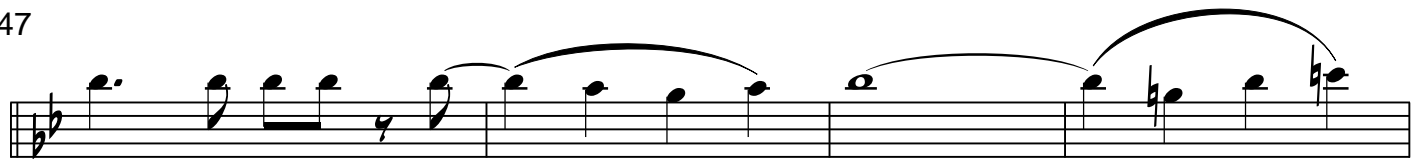

53

57

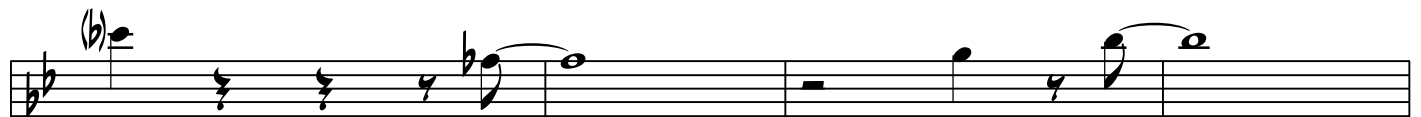

61

65

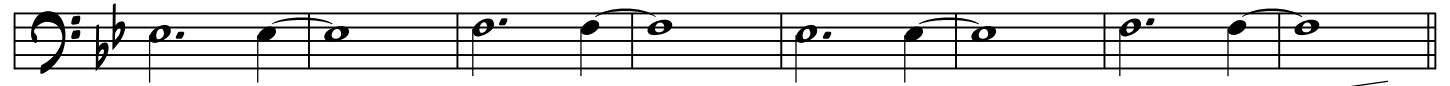

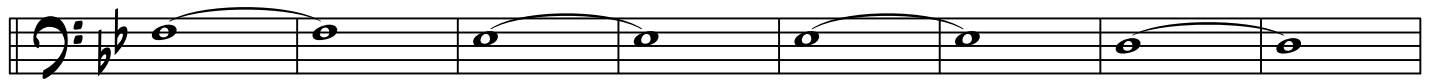

287

295

303

309

313

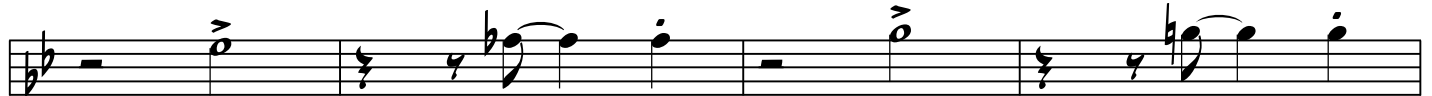

317

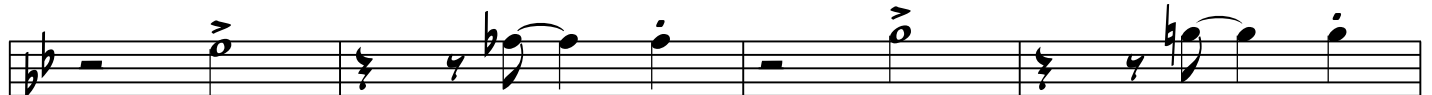

321

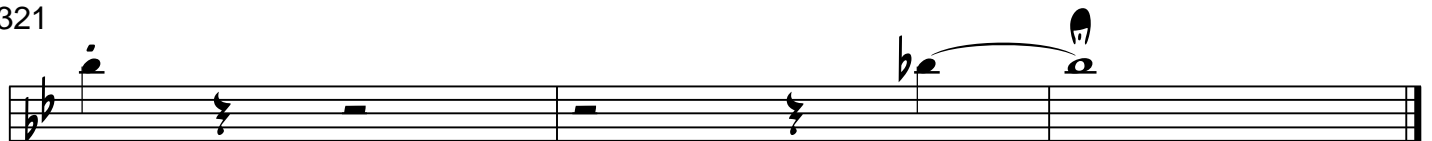

325

TROMBONE 4

TROTTIN'

MIKE BARONE

9

14

9

23

31

39

47

53

57

61

3

65

71

79

87

93

97

101

105

109

113

117

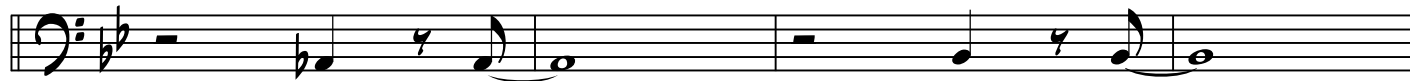

201

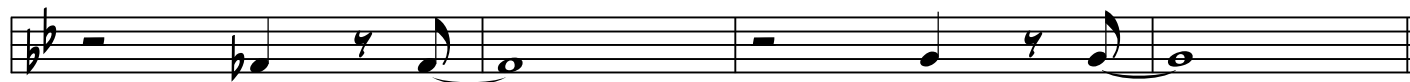

205

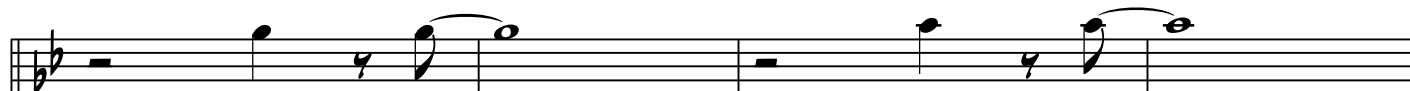

209

213

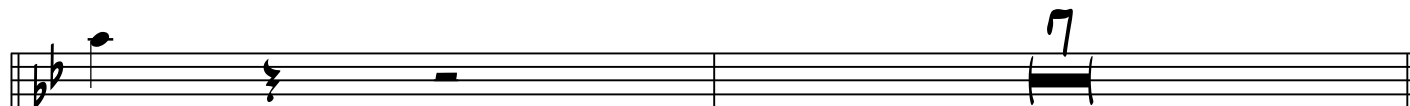

217

225

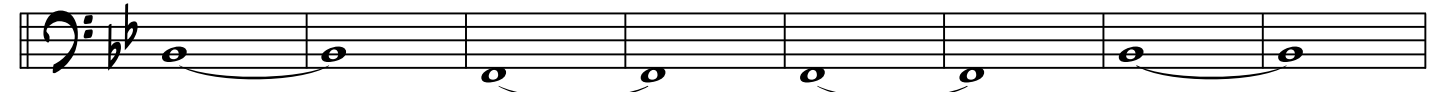

287

295

303

309

313

317

321

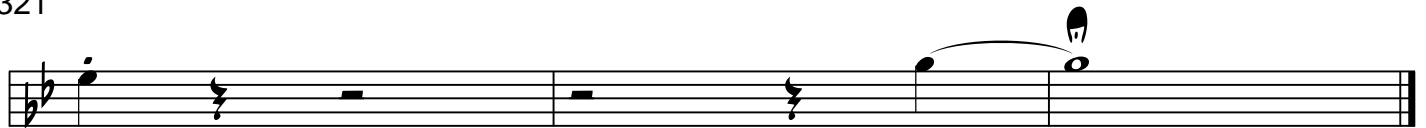

325

PIANO

TROTTIN'

MIKE BARONE

(SAMBA)

(SOLO)

E^bMIN7/A^b

FMIN7/B^b

E^bMIN7/A^b

FMIN7/B^b

(END SOLO)

9

15

21

27

31

37

43

49 E^b_{MIN7}/A^b F_{MIN11}/B^b A_{MIN7}

53 (JAZZ IN 4) A^b_{MA7-5} G_{MA79} C_{MA7-5}

59 B_{MA79} E_{MA7-5} E^b_{MA79}

65 (SMOOTH) C_{MA79}/D C_{MIN9}/F

71 (SAMBA) B^b_{MA79} C_{MIN7}/F

77 B^b_{MA79} E^b_{MA79}

83 C_{MIN7}/F E^b_{MIN7}/A^b F_{MIN7}/B^b

89 E^b_{MIN7}/A^b F_{MIN7}/B^b

93 E^b_{MIN7}/A^b

99 F MIN7/Bb Eb MIN7/Ab Bb MA79 D MIN7 G MIN7 A 13

105 Ab MA79 C MIN7 F MIN7 G 13 Gb MA79

111 Bb MIN7 Eb MIN7 F 13 E MA79 Eb MIN9 Cb MA79 F MIN7/Bb Eb MIN9 Eb MIN7/Ab

(TENOR SOLO)

117 Bb MA79 C MIN7/F

123 Bb MA79 Eb MA79

129 C MIN7/F Eb MIN7/Ab F MIN7/Bb

135 Eb MIN7/Ab F MIN7/Bb

139 Bb MA79 C MIN7/F

145 Bb MA79 Eb MA79

151 C MIN7/F Eb MIN7/Ab F MIN7/Bb

157 **(JAZZ IN 4)**

Chords: EbMIN7/Ab, FMIN7/Bb, AMIN7

161

Chords: AbMA7-5, GMA7-5, CMA7-5

167

Chords: CbMA7-5, EMA7-5, EbMA7-5

173

Chords: CMA7-5/D, CMIN7/F, 3

179 **(SAMBA) (IN 2)**

Chords: BbMA7-5, CMIN7/F

185

Chords: BbMA7-5, EbMA7-5

191

Chords: CMIN7/F, EbMIN7/Ab, FMIN7/Bb

197

Chords: EbMIN7/Ab, FMIN7/Bb

201

Chords: EbMIN7/Ab, FMIN7/Bb

205

Chords: EbMIN7/Ab, FMIN7/Bb

209

E^b_{MIN7}/A^b F_{MIN7}/B^b

213

E^b_{MIN7}/A^b F_{MIN7}/B^b

217

C_{MIN7}/F

225

B^b_{MAJ9} (IN 2) C_{MIN7}/F

231

B^b_{MAJ9} E^b_{MAJ9}

237

C_{MIN7}/F E^b_{MIN7}/A^b F_{MIN7}/B^b

243

E^b_{MIN7}/A^b (FILL) F_{MIN7}/B^b

247

B^b_{MAJ9} C_{MIN7}/F

253

B^b_{MAJ9} E^b_{MAJ9}

259

C_{MIN7}/F E^b_{MIN7}/A^b F_{MIN7}/B^b

265 E^b_{MIN7}/A^b F_{MIN11}/B^b A_{MIN7}

269 A^b_{MA7-5} G_{MA7-5} C_{MA7-5}

275 B_{MA7-5} E_{MA7-5} E^b_{MA7-5}

281 C_{MA7-5}/D C_{MIN9}/F

(SAMBA) 287 B^b_{MA7-5} C_{MIN7}/F

293 B^b_{MA7-5} E^b_{MA7-5}

299 C_{MIN7}/F E^b_{MIN7}/A^b F_{MIN7}/B^b

305 E^b_{MIN7}/A^b F_{MIN7}/B^b

309 E^b_{MIN7}/A^b F_{MIN7}/B^b E^b_{MIN7}/A^b

317

325

BASS

TROTTIN'

MIKE BARONE

(SAMBA)

5 Bb MA79 (IN 2) CMIN7/F

9 Bb MA79 Eb MA79

15 CMIN7/F

21

27 Bb MA79 CMIN7/F

31 Bb MA79 Eb MA79

37 CMIN7/F

43 F MIN11/ Bb A MIN7

49

(JAZZ IN 4)

2

A^bMA7-5

GMA7-5

CM7-5

53

BMA7-5

EMA7-5

E^bMA7-5

59

CM7-5/D

(SOLO)

65

B^bMA7-5 (SAMBA)

CMIN7/F

71

B^bMA7-5

E^bMA7-5

77

CMIN7/F

83

FMIN7/B^b

89

E^bMIN7/A^b

FMIN7/B^b

E^bMIN7/A^b

93

101

105

109

113

(TENOR SOLO)

(IN 2)

Bb MA79 Bb MA79

C MIN7/F

117 Bb MA79

Eb MA79

123 C MIN7/F

Eb MIN7/Ab

F MIN7/Bb

129 Eb MIN7/Ab

F MIN7/Bb

135 Bb MA79

C MIN7/F

139 Bb MA79

Eb MA79

145 C MIN7/F

Eb MIN7/Ab

F MIN7/Bb

151 Eb MIN7/Ab

F MIN7/Bb

A MIN7

157 (JAZZ IN 4)

Ab MA7-5

G MA79

C MA7-5

161 Cb MA79

E MA7-5

Eb MA79

167 C MA79/D

173

(SAMBA)

Bb MA79 (IN 2)

C MIN7/F

4 B^b MA79

E^b MA79

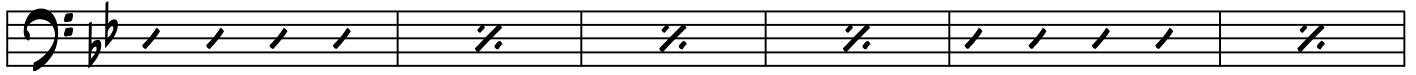

185 C MIN7/F

E^b MIN7/ A^b

F MIN7/ B^b

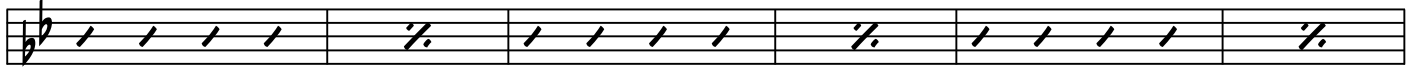

191 E^b MIN7/ A^b

F MIN7/ B^b

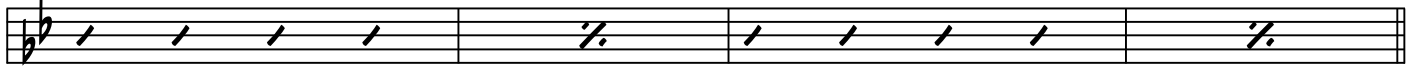

197 E^b MIN7/ A^b

F MIN7/ B^b

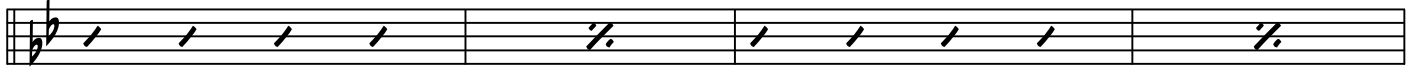

201 E^b MIN7/ A^b

F MIN7/ B^b

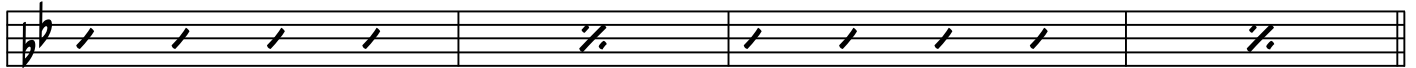

205 E^b MIN7/ A^b

F MIN7/ B^b

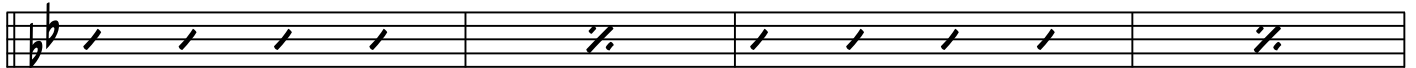

209 E^b MIN7/ A^b

F MIN7/ B^b

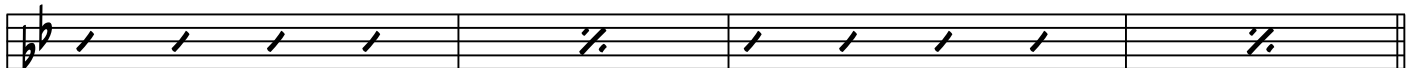

213

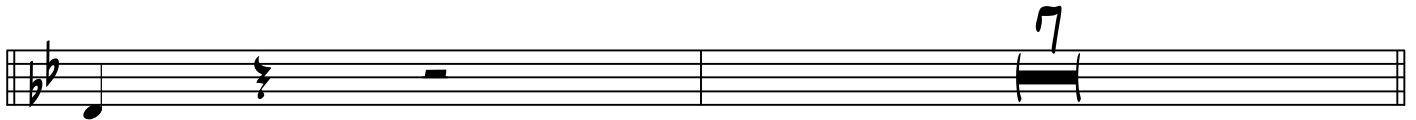

217

(IN 2)

B^bMA7⁹

C[♭]MIN7/F

225 B^bMA7⁹

E^bMA7⁹

231 C[♭]MIN7/F

237

243 B^bMA7⁹

C[♭]MIN7/F

247 B^bMA7⁹

E^bMA7⁹

253 C[♭]MIN7/F

259

F[♭]MIN11/B^b

A[♭]MIN7

265 A^bMA7⁹-5

G[♭]MA7⁹

C[♭]MA7⁹-5

269 B[♭]MA7⁹

E[♭]MA7⁹-5

275 E^bMA7⁹

C[♭]MA7⁹/D

279

283

6 (SAMBA)
B^bMaj9

Cmin7/F

287 B^bMaj9

E^bMaj9

293 Cmin7/F

299

Fmin7/B^b

305 E^bmin7/A^b

Fmin7/B^b

E^bmin7/A^b

309

317

321

325

DRUM SET

TROTTIN'

MIKE BARONE

(SAMBA)

9

31

(JAZZ IN 4)

53

57

61

65

(SAMBA)

71

93

(FILL)

97

101

105

109

113 (FILL)

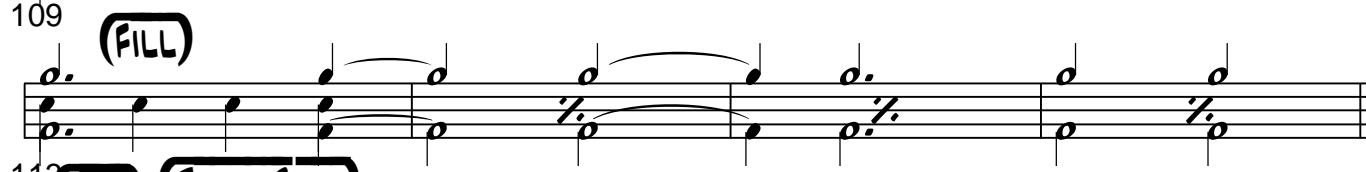

117 (IN 2) (TENOR SOLO) PLAY 13 BARS TIME

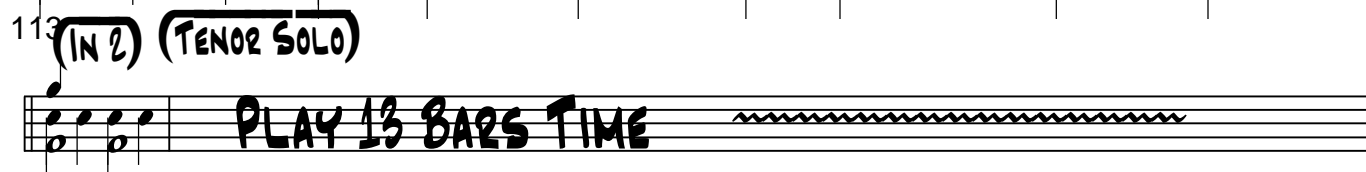

131

135 *mf*

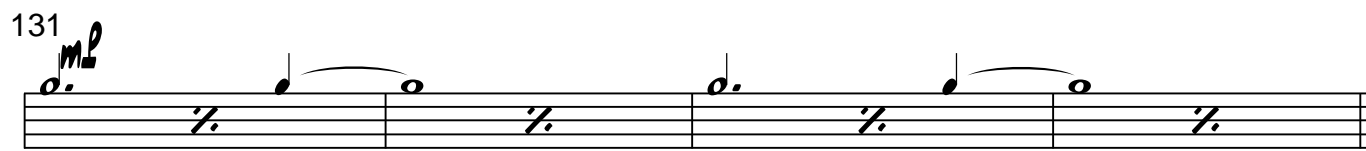

139

143

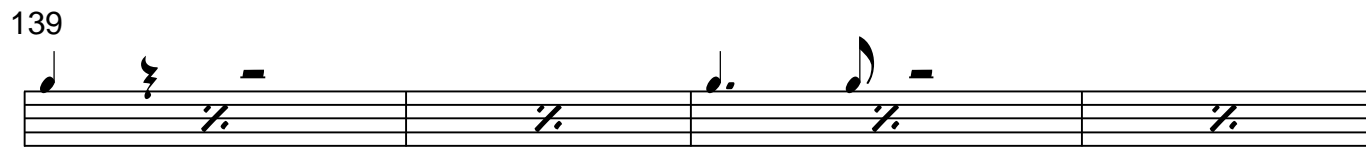

147

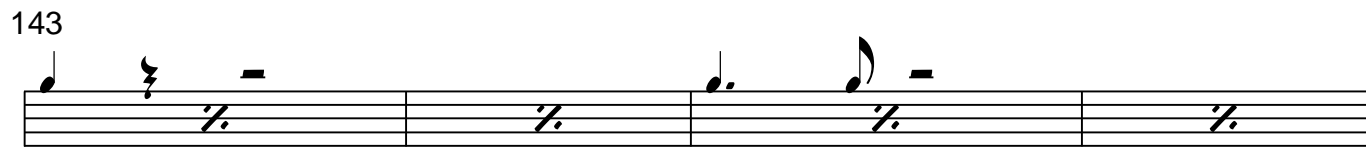

151 PLAY 9 BARS TIME

161 (JAZZ IN 4)

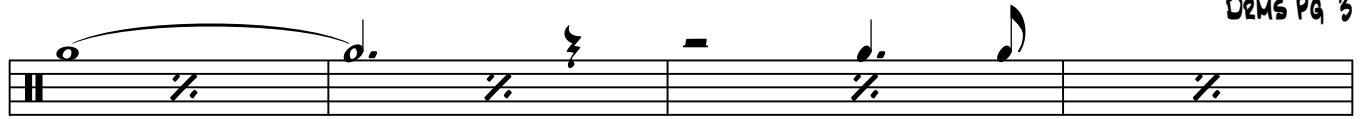

165

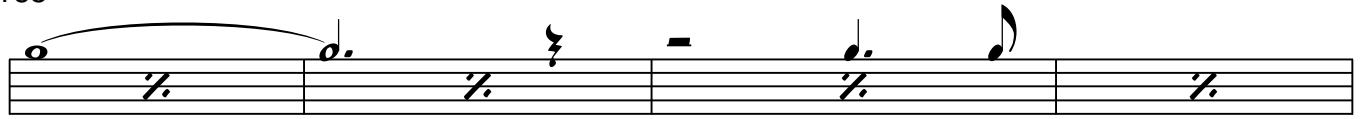

169

173

(SAMBA)
(IN 2)

mp

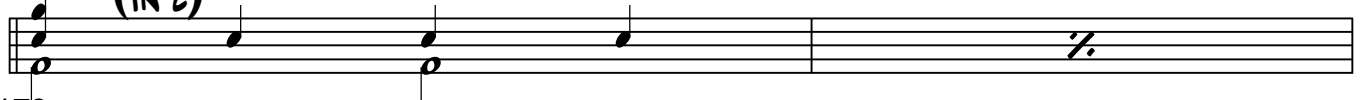

179

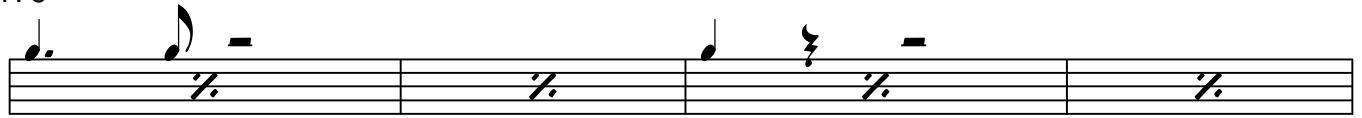

181

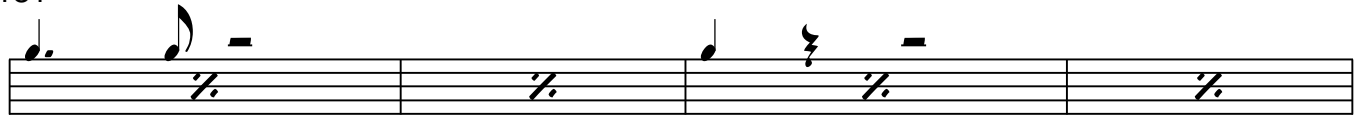

185

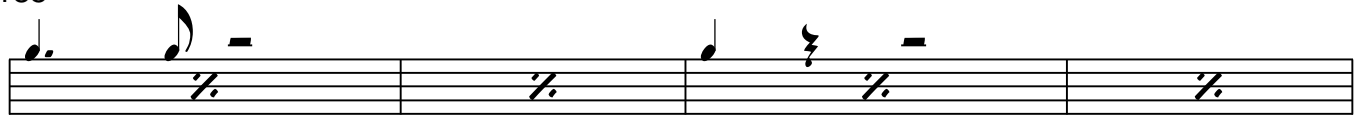

189

PLAY 8 BARS TIME

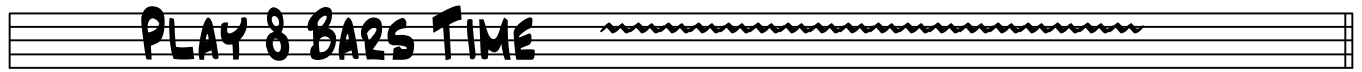

193

(BACKGRO)

201

mf

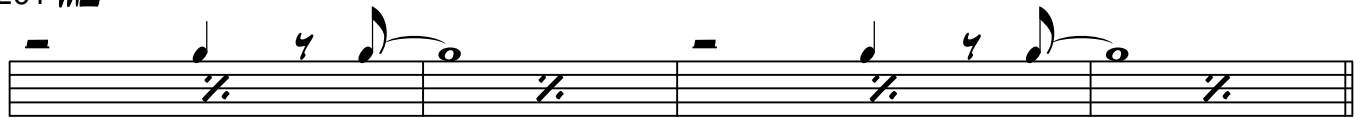

205

209

213

(SOLO)

217

221 DIM. ----- ME

225 (IN 2) PLAY 21 BARS TIME

247 PLAY 21 BARS TIME

269

273

277.

28 (SAMBA)

287 PLAY 21 BARS TIME

309

313

317

321

(FILL)

325