

5TH TRPT
CONDUCTOR

TWO PLUS ONE

Arranged and Composed by
MIKE BARONE

$\text{♩} = 82$

© COPYRIGHT 1992 BY
JOBAR MUSIC PUBLISHING CO.

TRPT 5 **CUED 1ST TRPT**

GRAD CRESC.

33

35

37

39

41

43

45

47

CUED

49

51

PLAY!

- Ted

Empty musical staff.

Empty musical staff.

Empty musical staff.

Empty musical staff.

Empty musical staff.

1 ALTO

TWO PLUS ONE

Arranged and Composed by
MIKE BARONE

$\text{♩} = 82$

© COPYRIGHT 1992 BY
JOBAR MUSIC PUBLISHING CO.

AL-1

2.

2 + 1

GRAD CRESC.

33

35

37

39

41

43

45

47

49

51

2 ALTO

TWO PLUS ONE

Arranged and Composed by

MIKE BARONE

© COPYRIGHT 1992 BY
JOBAR MUSIC PUBLISHING CO.

d.=82

2 ALTO

- 2 -

2.

2 + 1

TWO PLUS ONE

Arranged and Composed by
MIKE BARONE

1st TENOR

d. = 82

TWO PLUS ONE

Arranged and Composed by
MIKE BARONE

2ND TENOR

$d. = 82$

TEM 2

2.

2 + 1

S. BARI.

Arranged and Composed by
MIKE BARONE

TWO PLUS ONE

$d. = 82$

© COPYRIGHT 1992 BY
JOBAR MUSIC PUBLISHING CO.

BGR1

2.

2+1

GRAD CRES. 33 35

1. TRPT.

TWO PLUS ONE

Arranged and Composed by
MIKE BARONE

$\boxed{d. = 82}$

© COPYRIGHT 1992 BY
JOBAR MUSIC PUBLISHING CO.

1
3
5
7
9
11
13
15
17
19
21
23
25
27
29
31

TAT-1

2.

2+1

(GRAD CRES.)

33 35 37 39 41 43 45 47 49 51

ff ted

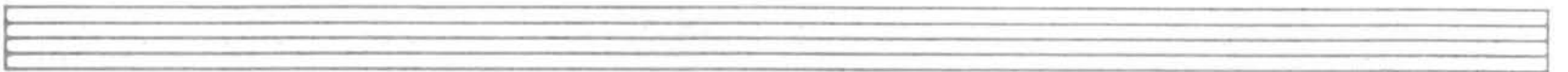
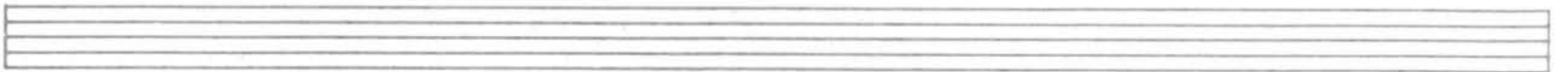
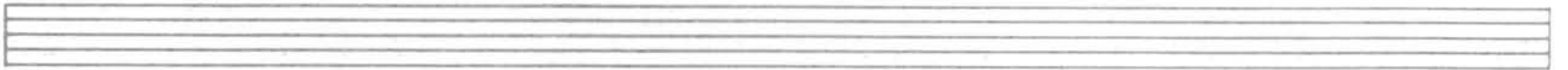
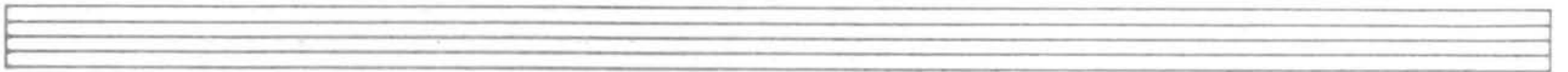
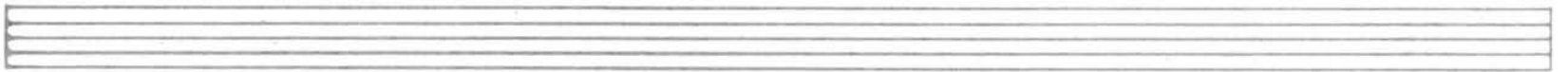

2. TRPT.

TWO PLUS ONE

Arranged and Composed by
MIKE BARONE

© COPYRIGHT 1992 BY
JOBAR MUSIC PUBLISHING CO.

$\text{♩} = 82$

1 3 5 7 9 11 13 15 17 19 21 23 25 27 29 31

TRF-2

GRAD CRES.

33 35

37 39

41 43

45 47

49 51 ff ted

3. TRPT.

TWO PLUS ONE

Arranged and Composed by
MIKE BARONE

© COPYRIGHT 1992 BY
JOBAR MUSIC PUBLISHING CO.

d. = 82

1 3 5 7 9 11 13 15 17 19 21 23 25 27 29 31

TRT-3

2

2+1

33 35

GRAD CRES.

37 39

41 43

45 47

49 51 ff ted

4 TRPT.

TWO PLUS ONE

Arranged and Composed by

MIKE BARONE

© COPYRIGHT 1992 BY
JOBAR MUSIC PUBLISHING CO.

d. = 82

1 3 5 7 9 11 13 15 17 19 21 23 25 27 29 31 33 35

TAT-4

2.

2 + 1

GRAD CRES.

33 35

37 39

J1.

41 43

J2.

45 47

49 51

pp

1. TRB.

TWO PLUS ONE

Arranged and Composed by

MIKE BARONE

$\boxed{d. = 82}$

© COPYRIGHT 1992 BY
JOBAR MUSIC PUBLISHING CO.

TRB-1

2 + 1

GRAD CRES.

33 35

37 39

41 43

45 47

49 51

ted

2. TRB.

TWO PLUS ONE

Arranged and Composed by
MIKE BARONE

© COPYRIGHT 1992 BY
JOBAR MUSIC PUBLISHING CO.

d. = 82

TRB-2

2.

2+1

33

35

GRAD CRES.

37

39

41

43

45

47

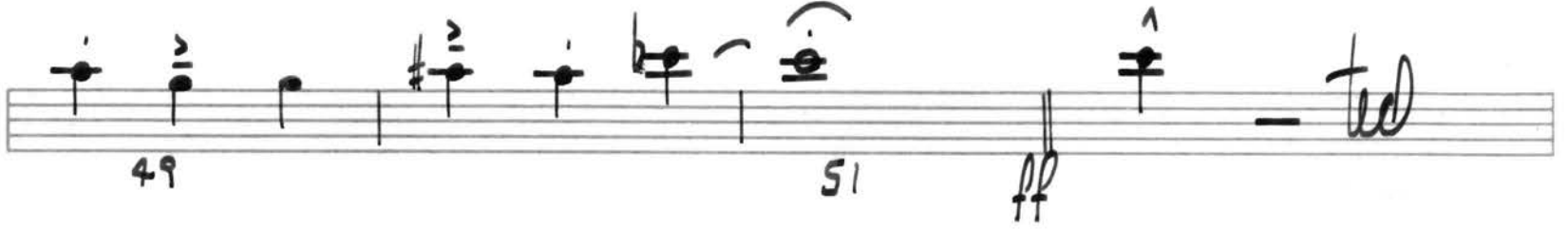

49

51

ff

ted

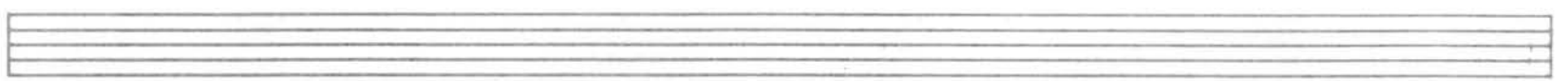
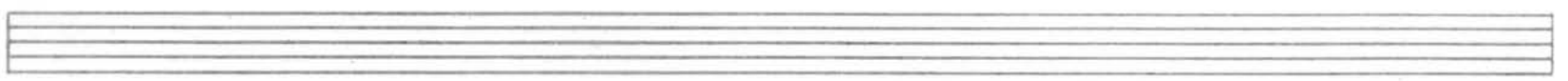
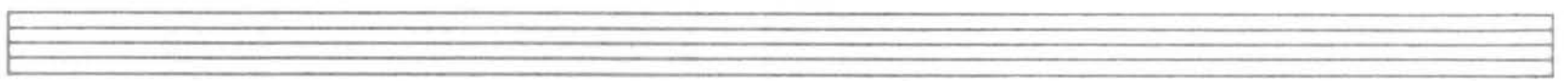
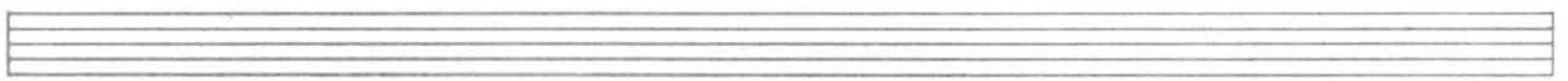

3. T.R.B.

TWO PLUS ONE

Arranged and Composed by
MIKE BARONE

© COPYRIGHT 1992 BY
JOBAR MUSIC PUBLISHING CO.

d. = 82

1
3
5
7
9
11
13
15
17
19
21
23
25
27
29
31

PNO/GTR./BASS

TWO PLUS ONE

Arranged and Composed by
MIKE BARONE

$\text{♩} = 82$

PNO/GTR

\downarrow (ADD F#)
EM

BASS

3

EM (ADD F#)

F TRIAD (ADD G)

5

7

Dm (ADD E)

Gm (ADD D)

9

11

D MAJ

b

13

15

(IN 1) PNO-G-BASS

PNO/GTR./BS.

2 + 1

<p>Dm⁷(11)</p> <p>17</p>	<p>Dm⁷(11)</p>	<p>G⁷ TRIAD</p> <p>19</p>	<p>/</p>
-------------------------------------	---------------------------	--------------------------------------	----------

<p>Cmaj⁷</p> <p>21</p>	<p>Dm⁷</p>	<p>Em⁷</p> <p>23</p>	<p>A⁷+⁹</p>
-----------------------------------	-----------------------	---------------------------------	-----------------------------------

<p>Em⁷</p> <p>25</p>	<p>/</p>	<p>A⁷¹³₋₉</p> <p>27</p>	<p>/</p>
---------------------------------	----------	--	----------

<p>Dmaj⁷</p> <p>29</p>	<p>/</p>	<p>Bm⁷</p> <p>31</p>	<p>Bm⁷/A BASS</p>
-----------------------------------	----------	---------------------------------	------------------------------

<p>Am⁷(11)</p> <p>(IN 3)</p> <p>33</p>	<p>/</p>	<p>Bbm⁷(11)</p> <p>35</p>	<p>/</p>
---	----------	--------------------------------------	----------

PNO - E - BASS

2 + 1

- Measure 1: $C^{\flat}M^{\flat}(III)$
- Measure 2: $E^{\flat}M^{\flat}$
- Measure 3: $A^{\flat}M^{\flat}$
- Measure 4: $G^{\flat}M^{\flat}$

Below the first measure is the notation ('IN3') . Below the first and third measures are the numbers 37 and 39 respectively.

- Measure 1: $F^{\sharp}M^{\flat}9(II)$
- Measure 2: /:
- Measure 3: $B^{\flat}7+9$ with a slash and a plus sign, and a note with a sharp sign. Includes a first ending bracket labeled "1." and a repeat sign.

Below the first and third measures are the numbers 41 and 43 respectively.

- Measure 1: $B^{\flat}7+9$ with a slash and a plus sign, and a note with a sharp sign.
- Measure 2: $B^{\flat}7$ with a slash and a plus sign, and a note with a sharp sign.
- Measure 3: $B^{\flat}7$ with a slash and a plus sign, and a note with a sharp sign. Includes the instruction $(B^{\flat} \text{ ON TOP 'TILL END})$.
- Measure 4: $A^{\flat}9(13)$ and $A^{\flat}7+9$ with a slash and a plus sign, and notes with sharp signs.

Below the first and third measures are the numbers 45 and 47 respectively.

- Measure 1: $A^{\flat}7+9$ with a slash and a plus sign, and $G^{\flat}9(13)$.
- Measure 2: $F^{\sharp}M^{\flat}9(II)$ and $F^{\flat}7$ with a slash and a plus sign.
- Measure 3: $F^{\flat}7$ with a slash and a plus sign, and $G^{\flat}7$ with a slash and a plus sign.
- Measure 4: (GTR) and $(BASS)$ with arrows pointing to notes. Includes the word "ted" written in the right margin.

DRUMS

TWO PLUS ONE

Arranged and Composed by
MIKE BARONE

d. = 82

STIX-JAZZ FEELING OF 1

