

conductor

TRUMPET IN B \flat 1

WHILE YOU ARE GONE

LUCKY THOMPSON ARR. MIKE BARONE

(TEMPO-ON CUE)

(HARMON)

5

9

17

2

21

(OPEN)

25

mp

30

34

7

42

8

50

mp

54

conductor

WHILE YOU ARE GONE

TPT 1 Pg 2

58

mf

(DOUBLE X)

62

64

68

84

91

95

100

104

108

112

116

conductor

WHILE YOU ARE GONE

TPT 1 Pg. 3

124

f

132

(HALF X)

mf

136

mf

140

mf

144

mp

150

(ON CUE)

(CONDUCTED)

mp

156

p

RIT.

ALTO SAX. 1

WHILE YOU ARE GONE

LUCKY THOMPSON ARR. MIKE BARONE

(FLUTE) 5

(TEMPO-ON CUE)

9

17

(TO ALTO)

21

(ALTO)

25

mf

34

42

mp

50

58

(DOUBLE X)

64

WHILE YOU ARE GONE

68 15

84 4

100

104

108

112

116 12

132 (HALF X)

136

140

144 3

150 (CONDUCTED) (ON CUE) (CONDUCTED)

150 RIT.

ALTO SAX. 2

WHILE YOU ARE GONE

LUCKY THOMPSON ARR. MIKE BARONE

(FLUTE) 5

(TEMPO-ON CUE)

9

17

21

(TO ALTO)

25

mf

34

42

mp

50

58

(DOUBLE X) 2

64

WHILE YOU ARE GONE

68 15

84 10 4

100

104

108

112

116 12

132

136

140

144 3

150 (ON CUE) (CONDUCTED)

mp Rit.

TENOR SAX. 1

WHILE YOU ARE GONE

LUCKY THOMPSON ARR. MIKE BARONE

(FLUTE) 5 (TEMPO-ON CUE)

9

17

2

21

(TO TENOR)

25

(TENOR)

mf

34

7

42

6

mp

50

7

58

6

(DOUBLE X)

2

64

WHILE YOU ARE GONE

68 

84 

100 

104 

108 

112 

116 

132 

136 

140 

144 

150 

TENOR SAX. 2

WHILE YOU ARE GONE

LUCKY THOMPSON ARR. MIKE BARONE

(SOLO) (RUBATO-MOVE IT)

(TEMPO-ON CUE)

GMA9 (SOLO) DMIN7 E/G7 CMA9 CMIN7 F9

BMIN7 BbMA7 EbMA9 D7-9 GMA9 Bb/Ab7

38

42) **GMA9** **DMIN7** **G7** **CMA9** **CMIN7** **F9**

46 **BMIN7** **BbMA9** **EbMA9** **D7+5-9** **GMA9** **EMIN7** **BMIN9** **E7+5-9**

50 **AMA9** **DMA9** **C#MIN7** **DMIN7** **G9** **AMA9** **BMIN9/E** **AMA9**

54 **AbMA9** **DbMA9** **CMIN7** **BMIN7** **BbMIN7** **Eb9** **AMIN7** **B/O7**

58 **GMA9** **DMIN7** **G9** **CMA9** **CMIN7** **F9** **BMIN7** **BbMA9** **EbMA9** **D7+5-9**

64 **(DOUBLE X)** **GMA9** **Bb9** **A7+5-9** **D7+9**

68 **EMIN9** **DMIN7** **G9** **CMA9** **EMIN9**

74 **CMIN7** **F9** **BMIN7** **BbMA9** **EbMA9** **D7-9**

80 **GMA9** **Bb13** **A9** **D13**

84 **GMA9** **EMIN9** **DMIN7** **G9** **CMA9**

90 **CMIN7** **F9** **BMIN7** **BbMA9** **EbMA9** **D7+5+9**

96 **GMA9** **CMA9** **BMIN9** **E7+5-9**

100

104

108

112

116

GMA9+11 GMA9 DMIN7 G9 CMA9

122

C MIN7 F9 B MIN7 BbMA9 EbMA9 D7+5+9

128

GMA9 EMIN7 FMIN7/Bb EMIN7/A

132

(HALF X) 3 (SOLO)

136

140

3 (SOLO)

144

(CONDUCTED)

DMA9/G BbMA9-5 A/Eb 7 D7/G 7

152

G9 (ON CUE) (CONDUCTED) FMA9+11,13

156

RIT.

BARITONE SAX.

WHILE YOU ARE GONE

LUCKY THOMPSON ARR. MIKE BARONE

(FLUTE) 5 (TEMPO-ON CUE)

9

17

21 (TO BARI)

25 (BARI) mf

34

42 mp

50

58

64 (DOUBLE X) 2

WHILE YOU ARE GONE

BARI Pg. 2

68 15

84 10 4

100

104

108

112

116 12

132 (HALF X)

136

140

144 3

150 (CONDUCTED) (ON CUE) (CONDUCTED)

mp RIT.

TRUMPET IN B \flat 1

WHILE YOU ARE GONE

LUCKY THOMPSON ARR. MIKE BARONE

(TEMPO-ON CUE)

(HARMON)

5

9

17

21

25

30

34

42

50

54

WHILE YOU ARE GONE

58

me

62

64

(DOUBLE X)

68

84

91

95

100

104

108

112

116

WHILE YOU ARE GONE

124

(HALF X)

132

136

140

144

(CONDUCTED)

148

150

156

RIT.

TRUMPET IN B \flat 2

WHILE YOU ARE GONE

LUCKY THOMPSON ARR. MIKE BARONE

(TEMPO-ON CUE)

5 (HARMON)

9

17

21 (OPEN)

25 *mp*

30

34 7

42 8

50 *mp*

54

WHILE YOU ARE GONE

58 *mf*

62 (DOUBLE X)

64

68 15

84 4

91

95 4

100

104

108

112

116 7

WHILE YOU ARE GONE

124 **(HALF X)**

132 **mf**

136 **mf**

140

144

150 **(CONDUCTED)** **mf**

156 **(ON CUE)** **mf** **(CONDUCTED)**

RIT.

TRUMPET IN B \flat 3

WHILE YOU ARE GONE

LUCKY THOMPSON ARR. MIKE BARONE

(TEMPO-ON CUE)

(CUP)

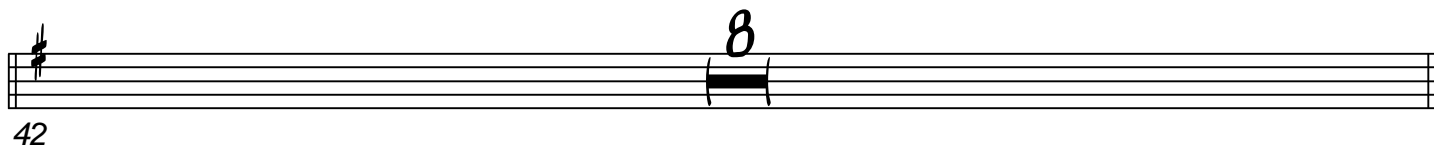
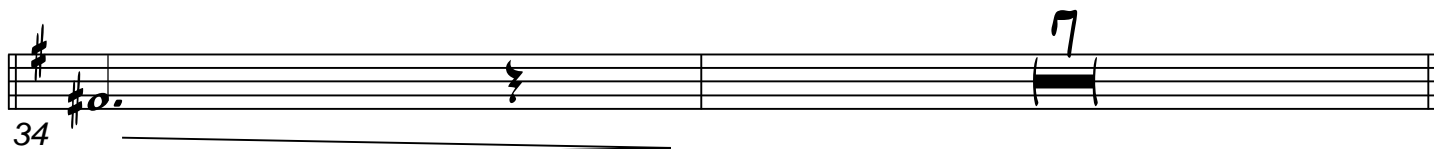
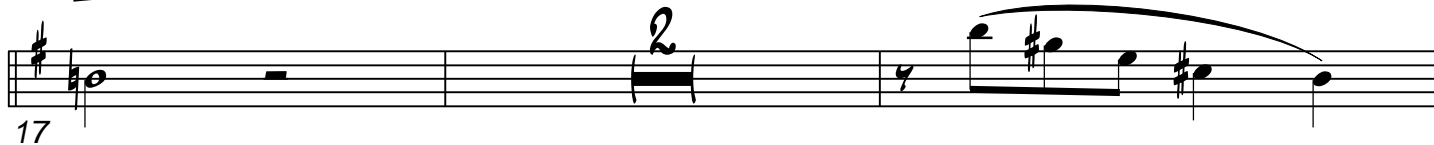
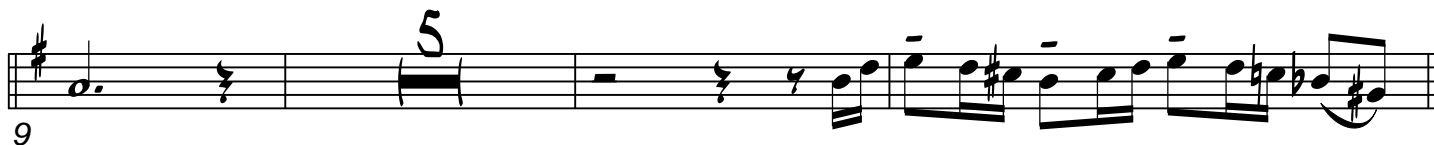

WHILE YOU ARE GONE

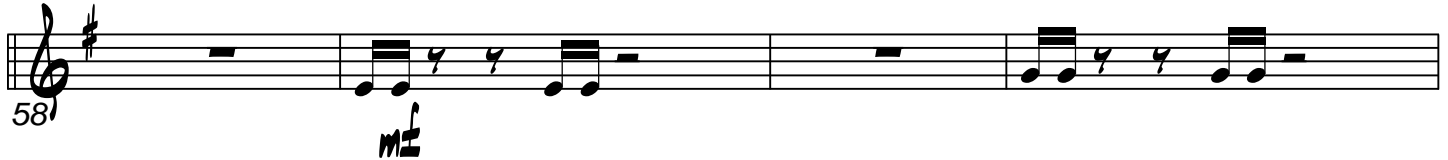

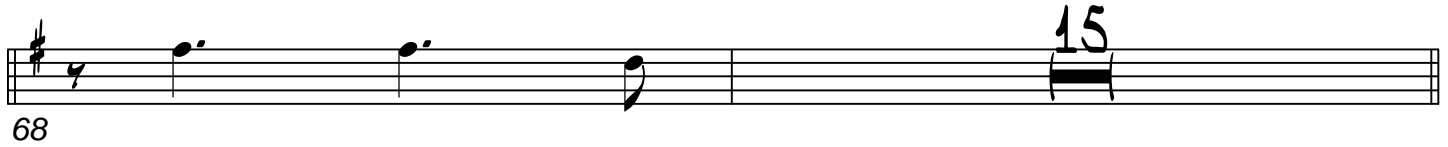

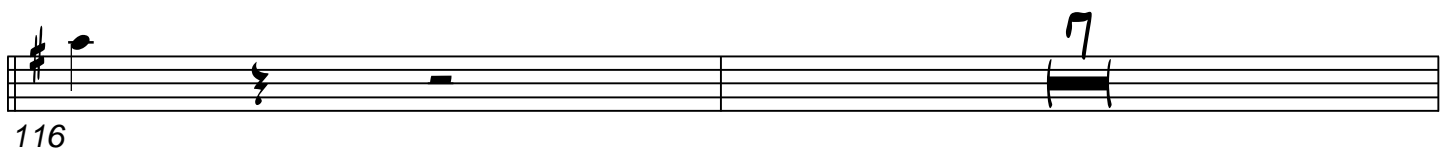

WHILE YOU ARE GONE

124 (HALF X) ³

132 *mf*

136 *mf*

140

144

(CONDUCTED) *mp*

150 (ON CUE) *mp* (CONDUCTED)

156 RIT.

WHILE YOU ARE GONE

58 *mf*

62

64 (DOUBLE X)

68 15

84 4

91

95 4

100

104

108

112

116 7

WHILE YOU ARE GONE

124 (HALF X) ³

132 *mf*

136 *mp*

140

144 *mp*

150 (ON CUE) *mp* (CONDUCTED)

156 RIT.

TROMBONE 1

WHILE YOU ARE GONE

LUCKY THOMPSON ARR. MIKE BARONE

(TEMPO-ON CUE)

5

mf

9

17

21

25

mp

30

34

42

46

50

mp

2

2007

WHILE YOU ARE GONE

54

58

62

64

68

80

84

88

92

95

100

104

WHILE YOU ARE GONE

TBN 1 Pg 3

108

112

116

124

128

132

136

140

144

150

156

RIT.

TROMBONE 4

WHILE YOU ARE GONE

LUCKY THOMPSON ARR. MIKE BARONE

5 (TEMPO-ON CUE) *mf*

9 *mf*

17

21

25 *mp*

30

34 *mp*

42 *mp*

46 *mp*

50 *mp*

WHILE YOU ARE GONE

54

58

62

(DOUBLE X)

64

68

80

84

88

92

95

100

104

WHILE YOU ARE GONE

108

112

116

124

128

(HALF X)

132

mf

136

mp

140

144

mp

150

(ON CUE)

(CONDUCTED)

156

RIT.

TROMBONE 3

WHILE YOU ARE GONE

LUCKY THOMPSON ARR. MIKE BARONE

5 (TEMPO-ON CUE)
mf

6

17

21

25 mp

30

34 7

42 mp

46 2

50 mp

WHILE YOU ARE GONE

54

58

62

64

68

80

84

88

92

95

100

104

WHILE YOU ARE GONE

TROMBONE 4

WHILE YOU ARE GONE

LUCKY THOMPSON ARR. MIKE BARONE

(TEMPO-ON CUE)

5

9

17

21

25

30

34

42

46

50

mf

mp

mf

mp

7

2

1

WHILE YOU ARE GONE

54

58

62

mp

64

(DOUBLE X)

68

80

84

88

92

95

100

104

WHILE YOU ARE GONE

108

112

116

124

128

(HALF X)

132

mf

136

mp

140

144

mp

150

(CONDUCTED)

156

(ON CUE)

(CONDUCTED)

RIT.

PIANO

WHILE YOU ARE GONE

LUCKY THOMPSON ARR. MIKE BARONE

(RUBATO-MOVE IT)

Chords: FMA79, CMIN7, D/F7, BbMA79, BbMIN7, Eb9

(TEMPO-ON CUE)

Chords: A MIN7, AbMA79, DbMA79, C7-9, (W/REEDS)

Chords: FMA79, CMIN7, D/F7, BbMA79, BbMIN7, Eb9

Chords: A MIN7, AbMA79, DbMA79, C7+5-9, FMA79, BbMA79, A MIN7, D7+5-9

Chords: GMA79, CMA79, BMIN7, CMIN7 F9, GMA79, A MIN7/D, GMA79

Chords: GbMA79, CbMA79, BbMIN7, A MIN7, AbMIN7, Db9, G MIN7, A/C7

Chords: FMA79, CMIN7, D/F7, BbMA79, BbMIN7, Eb9, A MIN7, AbMA79

Chords: DbMA79, C7+5-9, FMA79, DMIN7, BbMA79, A MIN7, DbMA79, Bb9

WHILE YOU ARE GONE

34

FMA9 (TENOR) CMIN7 D/F7 BbMA9 BbMIN7 Eb9

38

AMIN7 AbMA9 DbMA9 C7-9 FMA9 Ab/Gb7

42

FMA9 CMIN7 F7 BbMA9 BbMIN7 Eb9

46

AMIN7 AbMA9 DbMA9 C7+5-9 FMA9 DMIN7 AMIN9 D7+5-9

50

GMA9 CMA9 BMIN7 CMIN7 F9 GMA9 AMIN9/D GMA9 EMIN7FMA9

54

GbMA9 CbMA9 BbMIN7 AMIN7 AbMIN7 Db9 GMIN7 A/C7

58

FMA9 CMIN7 F9 BbMA9 BbMIN7 Eb9 AMIN7 AbMA9 DbMA9 C7+5-9

64

(DOUBLE X) FMA9 Ab13 E/G7 C7+9

68

E/F FMA9 DMIN9 DMIN9 CMIN7 F9 BbMA9

74

BbMIN7 Eb9 AMIN7 AbMA9 DbMA9 C7-9

WHILE YOU ARE GONE

80

FMA9 Ab13 G9 C13

84

FMA9 DMIN9 CMIN7 F9 BbMA9

90

BbMIN7 Eb9 AMIN7 AbMA9 DbMA9 C7+5+9

96

FMA9 BbMA9 AMIN9 D7+5-9

100

GMA9 CMA9 BMIN7 CMIN7 F9 BMIN7 AMIN7

106

GMA9 EMIN7 GbMA9 CbMA9 BbMIN7 AMIN7

112

AbMIN7 Db9 GMIN9 A/C7

116

FMA9+11 FMA9 CMIN7 F9 BbMA9

122

BbMIN7 Eb9 AMIN7 AbMA9 DbMA9 C7+5+9

128

FMA9 DMIN7 EbMIN7/Ab DMIN9/G

(HALF X)

WHILE YOU ARE GONE

132

CMA79 FMA79 EMIN7 FMIN7 Bb9 CMA79 DMIN7/G CMA79

136

FbMA79 EMA79 EbMIN7 DMIN7 DbMIN7 Gb9 CMIN7 D/F 7

140

BbMA79 FMIN7 Bb9 EbMA79 EbMIN7 Ab9

144

BbMA79 GbMA79 CbMA79 F7+5-9 BbMA79 GMIN7 EbMIN9 Ab9+5

148

DbMA79 BbMIN7 GbMA79 CbMA79 (CONDUCTED) BbMA79 AMIN9 Ab13 GMIN9Gb9+5

152

CMIN9/F AbMA7-5 G/Db 7 mp Cb/F 7

156

(ON CUE) (CONDUCTED) D/Bb PED. EbMA79+11,13

RIT.

o
|
o

BASS

WHILE YOU ARE GONE

LUCKY THOMPSON ARR. MIKE BARONE

(TEMPO-ON CUE)

b **FMA7** (BALLAD IN 2) **G^b7**

FMA9 **C^{MIN}7** **D/F 7** **B^bMA9** **B^bMIN7** **E^b9**

9 **A^{MIN}7** **A^bMA9** **D^bMA9** **C7+5-9** **FMA9** **B^bMA9** **A^{MIN}7** **D7+5-9**

13 **GMA9** **CMA9** **B^{MIN}7** **C^{MIN}7** **F9** **GMA9** **A^{MIN}7/D** **GMA9**

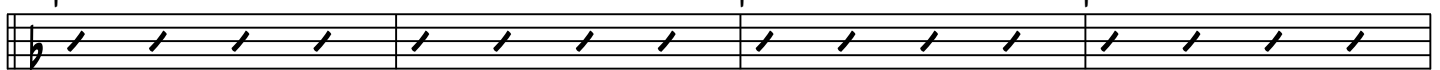

17 **G^bMA9** **C^bMA9** **B^bMIN7** **A^{MIN}7** **A^bMIN7** **D^b9** **G^{MIN}7** **A/C 7**

21 **FMA9** **C^{MIN}7** **D/F 7** **B^bMA9** **B^bMIN7** **E^b9** **A^{MIN}7** **A^bMA9**

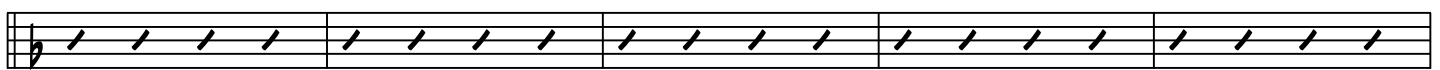

25 **D^bMA9** **C7+5-9** **FMA9** **D^{MIN}7** **B^bMA9** **A^{MIN}7** **D^bMA9** **B^b9**

30 (TENOR) **FMA9** **C^{MIN}7** **D/F 7** **B^bMA9** **B^bMIN7** **E^b9**

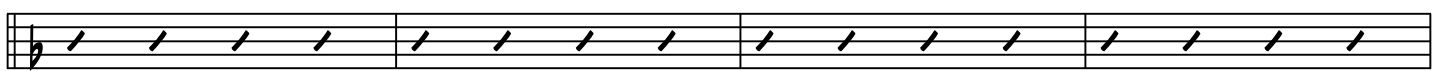

34 **A^{MIN}7** **A^bMA7** **D^bMA9** **C7-9** **FMA9** **A^b/G^b 7**

38 **FMA9** **C^{MIN}7** **F7** **B^bMA9** **B^bMIN7** **E^b9**

42

WHILE YOU ARE GONE

Amin7 Abmaj7 Dbmaj9 C7+5-9 Fmaj9 Dmin7 Amin9 D7+5-9

46

Gmaj9 Cmaj9 Bmin7 Cmin7 F9 Gmaj9 Amin9/D Gmaj9 Emin7 Fmaj9

50

Gbmaj9 Cbmaj9 Bbmin7 Amin7 Abmin7 Db9 Gmin7 A/C 7

54

Fmaj9 Cmin7 F9 Bbmaj9 Bbmin7 Eb9 Amin7 Abmaj9 Dbmaj9 C7+5-9

58 (DOUBLE X)

Fmaj9 (IN 4) Ab13 E/G 7 C7+9

64

F Dmin9 Cmin7 F9 Bbmaj9

68

Bbmin7 Eb9 Amin7 Abmaj9 Dbmaj9 C7-9

74

Fmaj9 Ab13 G9 C13

80

Fmaj9 Dmin9 Cmin7 F9 Bbmaj9

84

Bbmin7 Eb9 Amin7 Abmaj9 Dbmaj9 C7+5+9

90

Fmaj9 Bbmaj9 Amin9 D7+5-9

96

Gmaj9 Cmaj9 Bmin7 Cmin7 F9

100

WHILE YOU ARE GONE

104

B^bMIN7 A^bMIN7 G^bMA^b9 E^bMIN7

108

G^bMA^b9 C^bMA^b9 B^bMIN7 A^bMIN7

112

A^bMIN7 D^b9 G^bMIN9 A/C 7

116

F^bMA^b9+11 F^bMA^b9 C^bMIN7 F9 B^bMA^b9

122

B^bMIN7 E^b9 A^bMIN7 A^bMA^b9 D^bMA^b9 C7+5+9

128

(IN 2) (HALF X)

C^bMA^b9 F^bMA^b9 E^bMIN7 F^bMIN7 B^b9 C^bMA^b9 D^bMIN7/G C^bMA^b9

136

C^bMA^b9 E^bMA^b9 E^bMIN7 D^bMIN7 D^bMIN7 G^b9 C^bMIN7 D/F 7

140

B^bMA^b9 F^bMIN7 B^b9 E^bMA^b9 E^bMIN7 A^b9 B^bMA^b9 G^bMA^b9

145

C^bMA^b9 F7+5-9 B^bMA^b9 G^bMIN7 E^bMIN9 A^b9+5 D^bMA^b9 B^bMIN7

150

(CONDUCTED)

(ON CUE) *mp* (CONDUCTED)

156

RIT.

DRUM SET

WHILE YOU ARE GONE

LUCKY THOMPSON ARR. MIKE BARONE

5

(TENOR & PIANO) (TEMPO-ON CUE)
(BRUSHES)

|| C)

PLAY 8 BARS TIME

9

PLAY 8 BARS TIME

17

25

29

(TENOR)

34

PLAY 8 BARS TIME

42

PLAY 8 BARS TIME

50

(DOUBLE X FEEL)

58

(DOUBLE X) (FILL)

64

4

PLAY 15 BARS TIME

68

84

88

92

96

100

104

108

112

116

120

124

WHILE YOU ARE GONE

128

(HALF X)

132

136

140

144

150

156

RIT.