CONDUCTOR OFF 5TH TRPT

YOUR MAMA DON'T DANCE

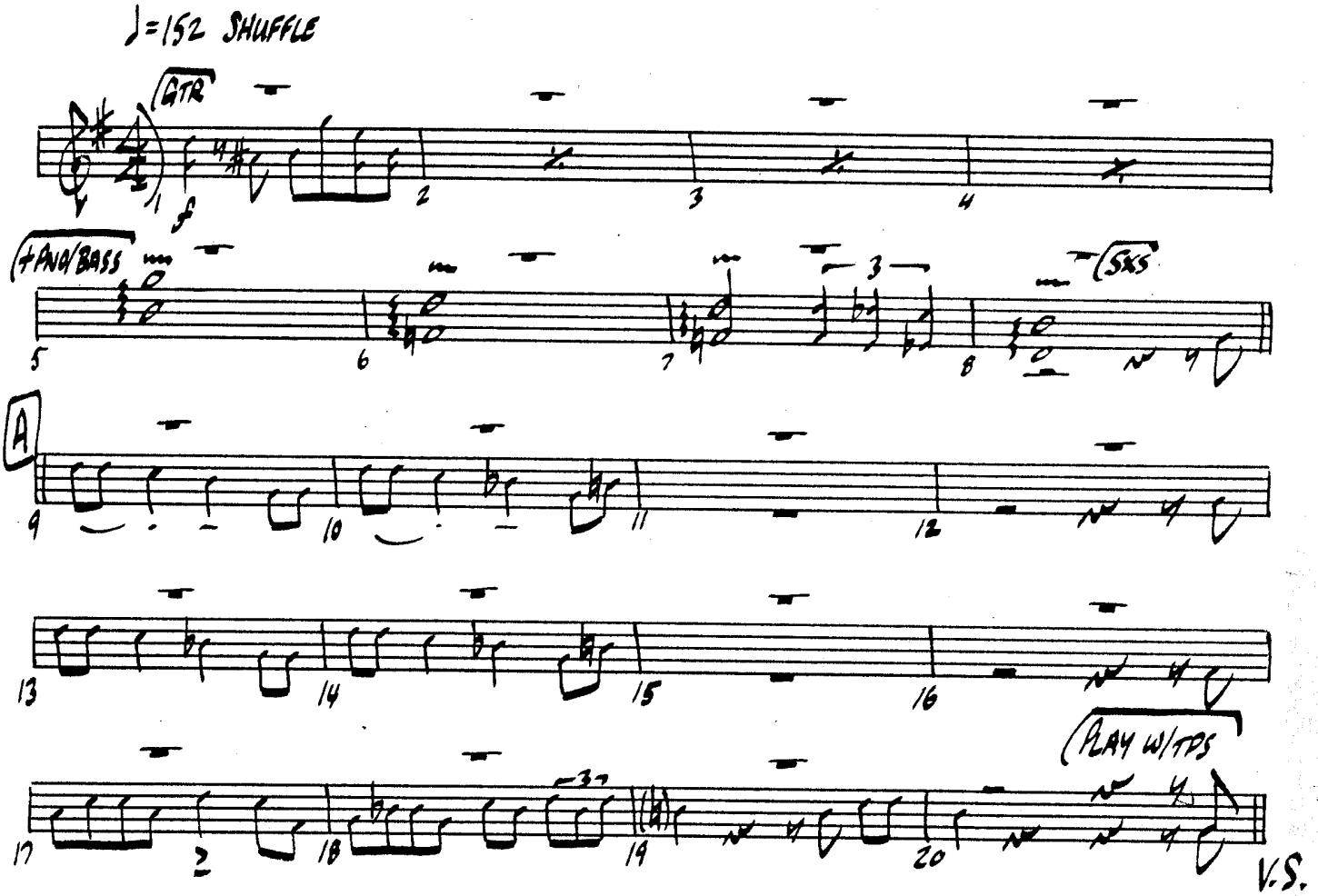

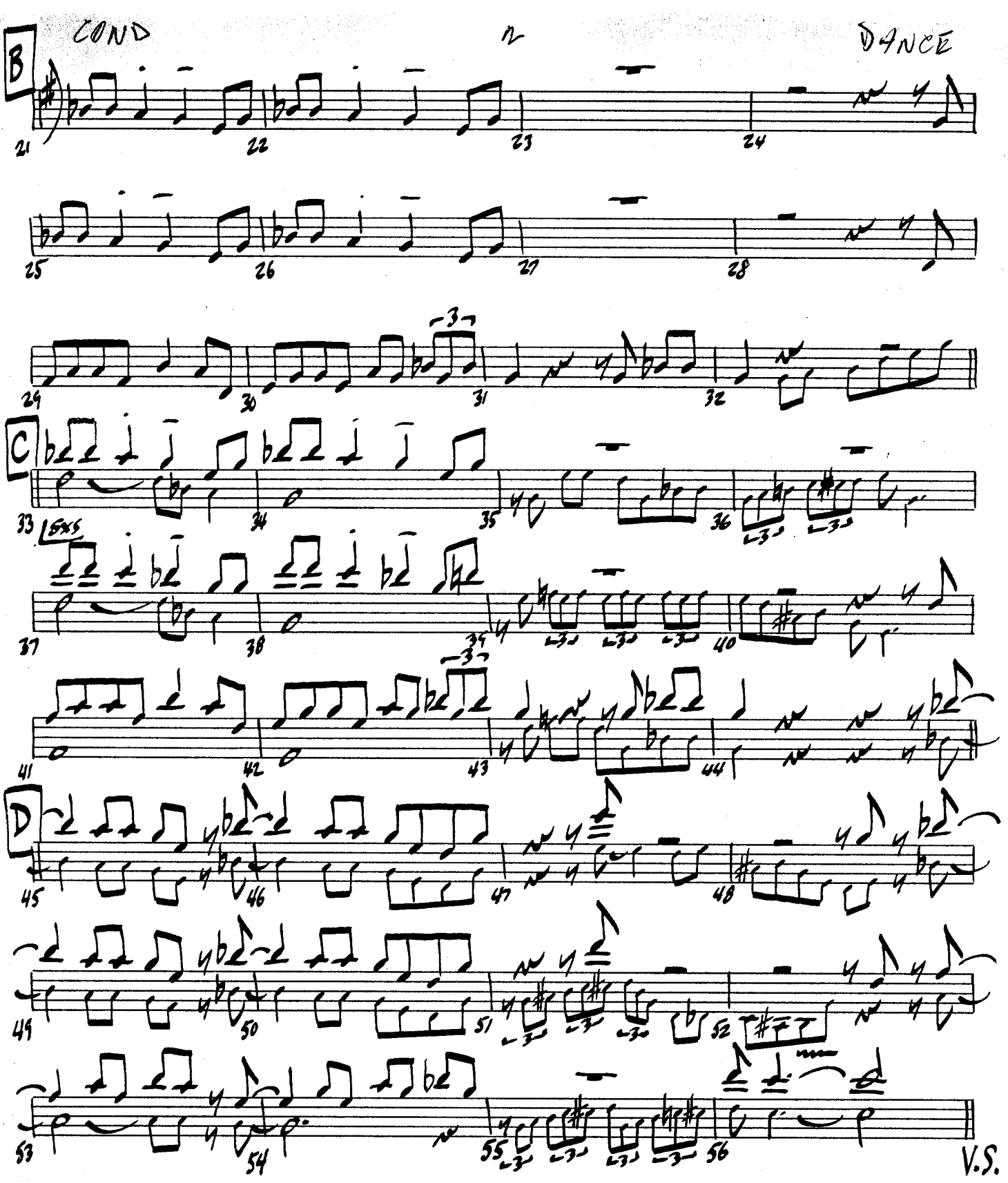
COND
DANCE
B
C
D
V.S.

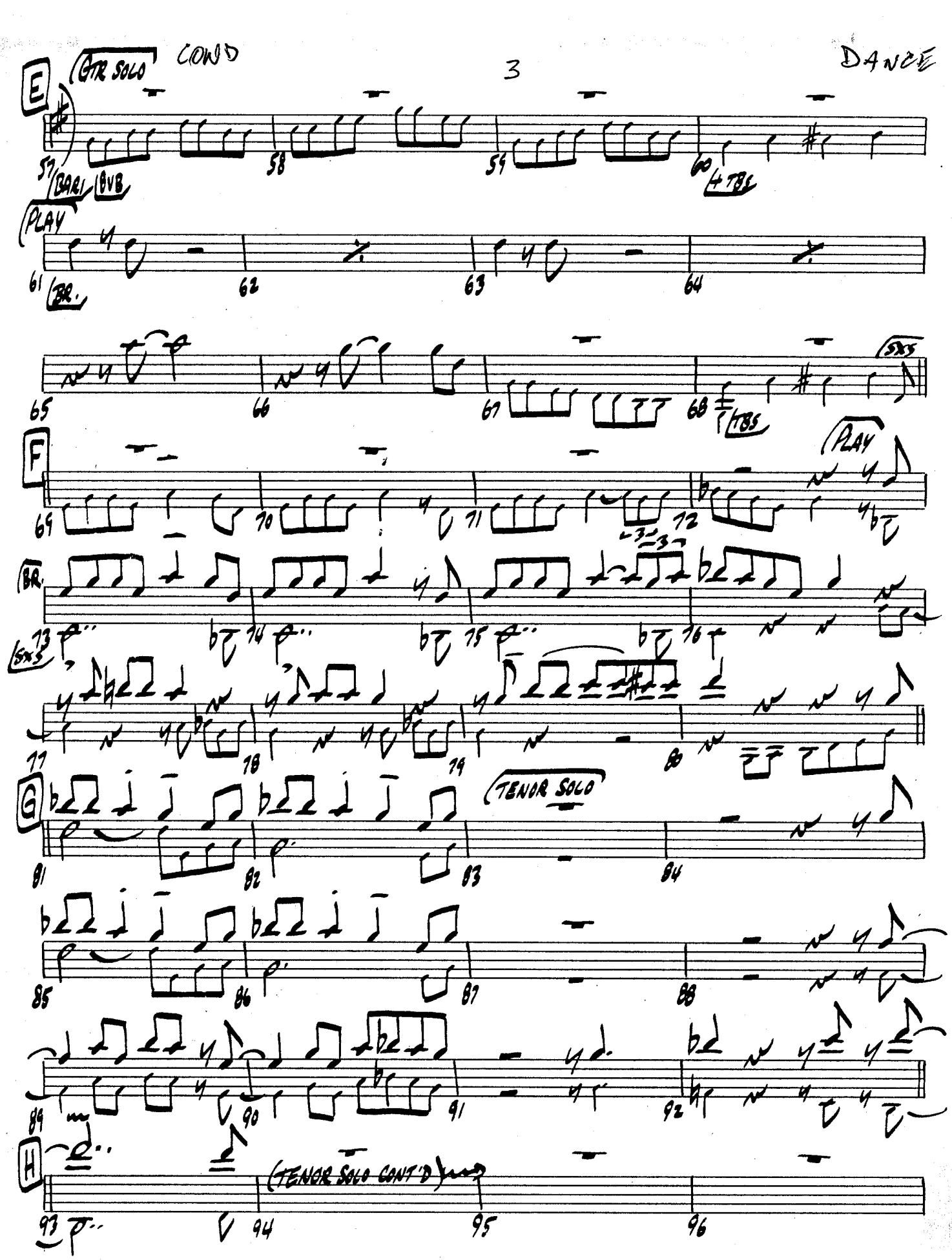
COND
DANCE
E
GTR SOLO
BARI
BVB
4 TBL
PLAY
BR.
SXS
TBS
F
PLAY
BR.
SXS
G
TENOR SOLO
H
TENOR SOLO CONT'D

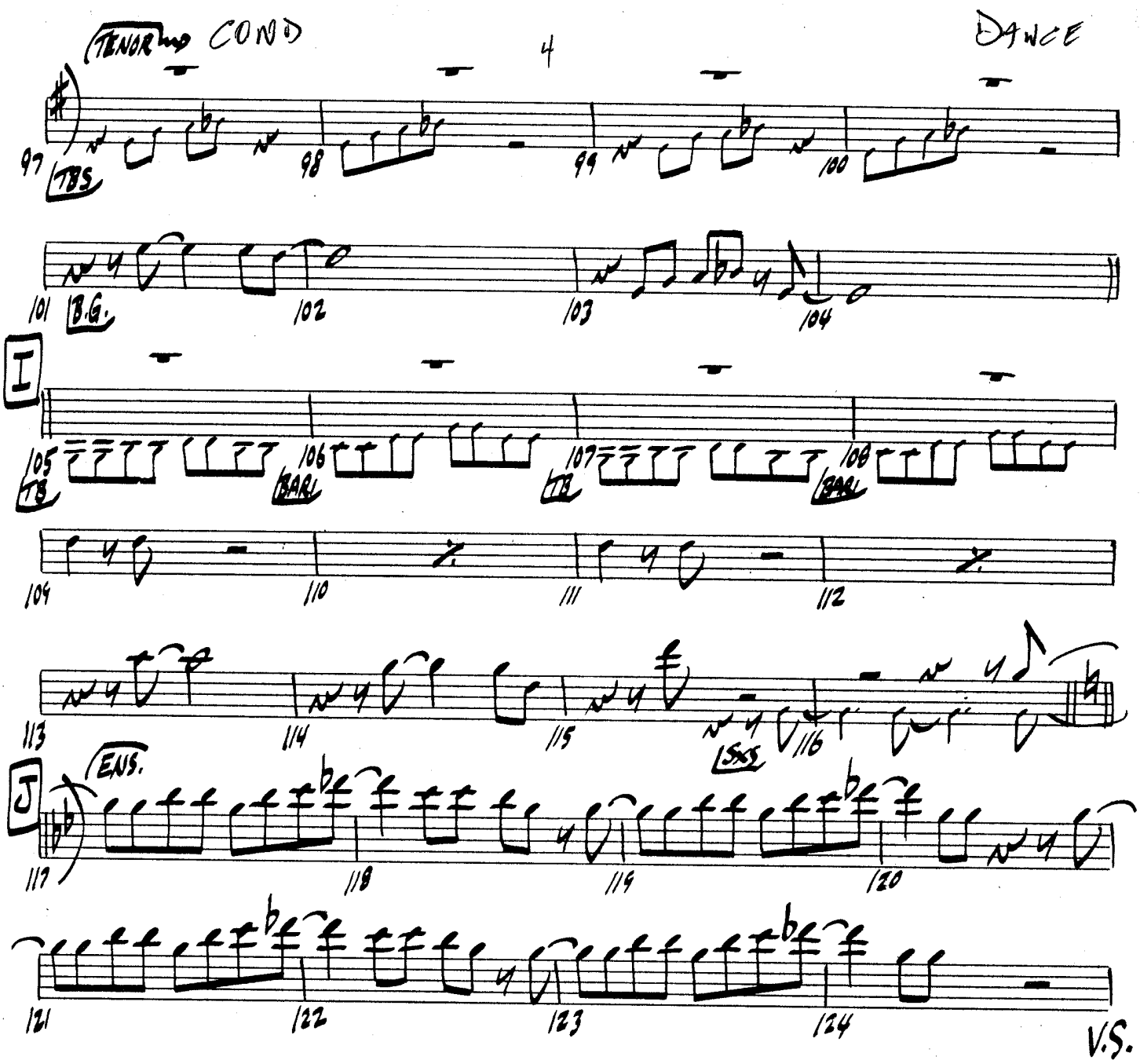
TENOR
COND
DANCE
97
TBS
98
99
100
101
B.G.
102
103
104
I
105
TB
106
BARI
107
TB
108
BARI
104
110
111
112
113
114
115
SXS
116
J
ENS.
117
118
119
120
121
122
123
124
V.S.

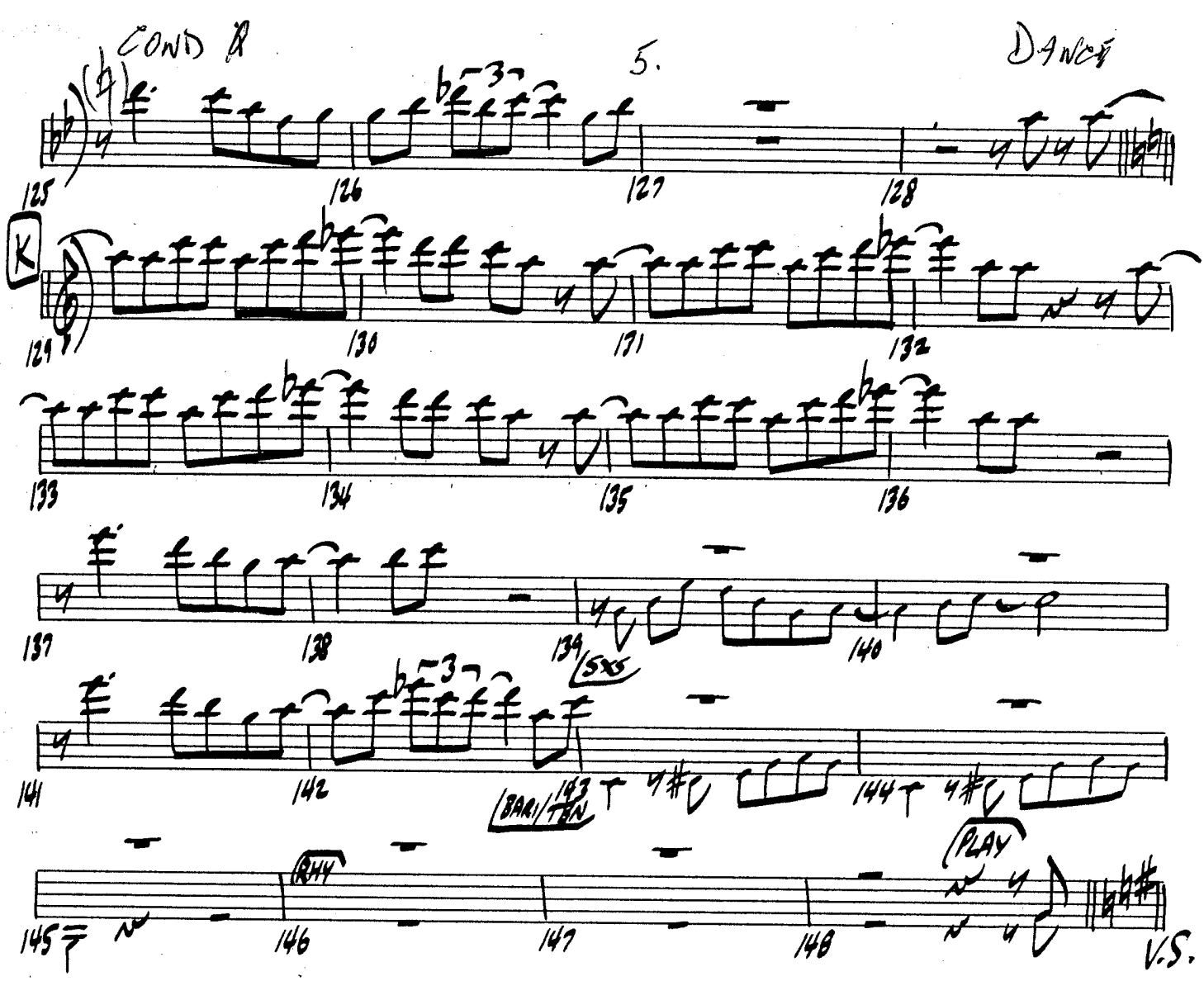
COND Q
5.
DANCE
K
SXS
BARI/TBN
RHY
PLAY
V.S.

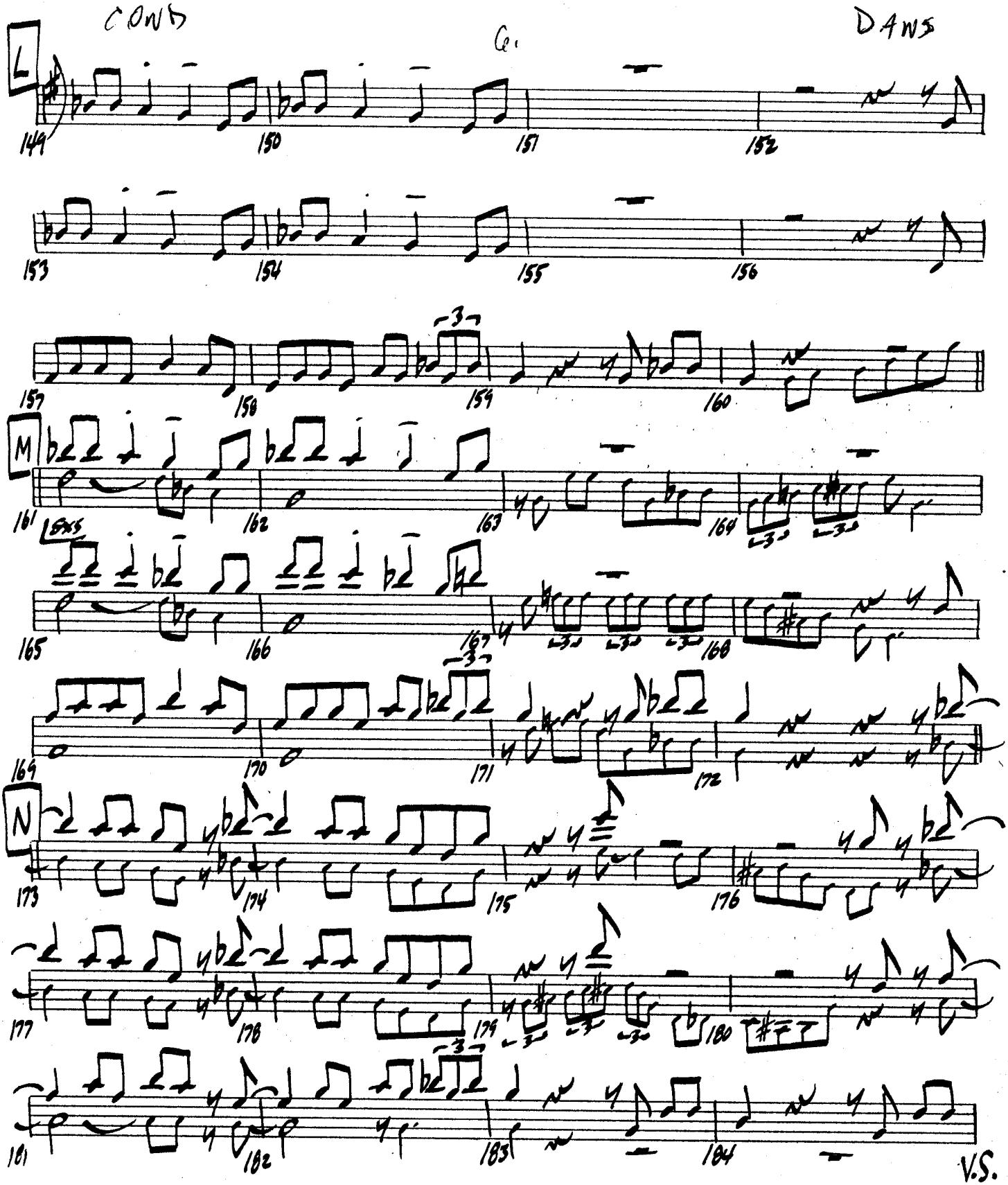
COND
Cl.
DANS
L
M
N
V.S.

COND

DANCE

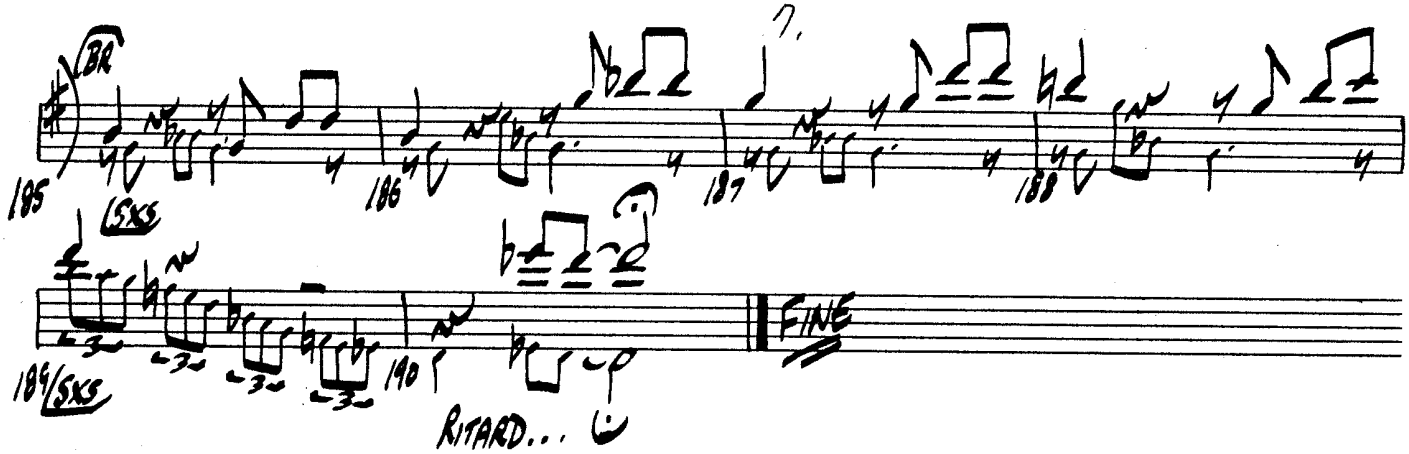

1st ALTO SAX

YOUR MAMA DON'T DANCE

Arranged By

MIKE BARONE

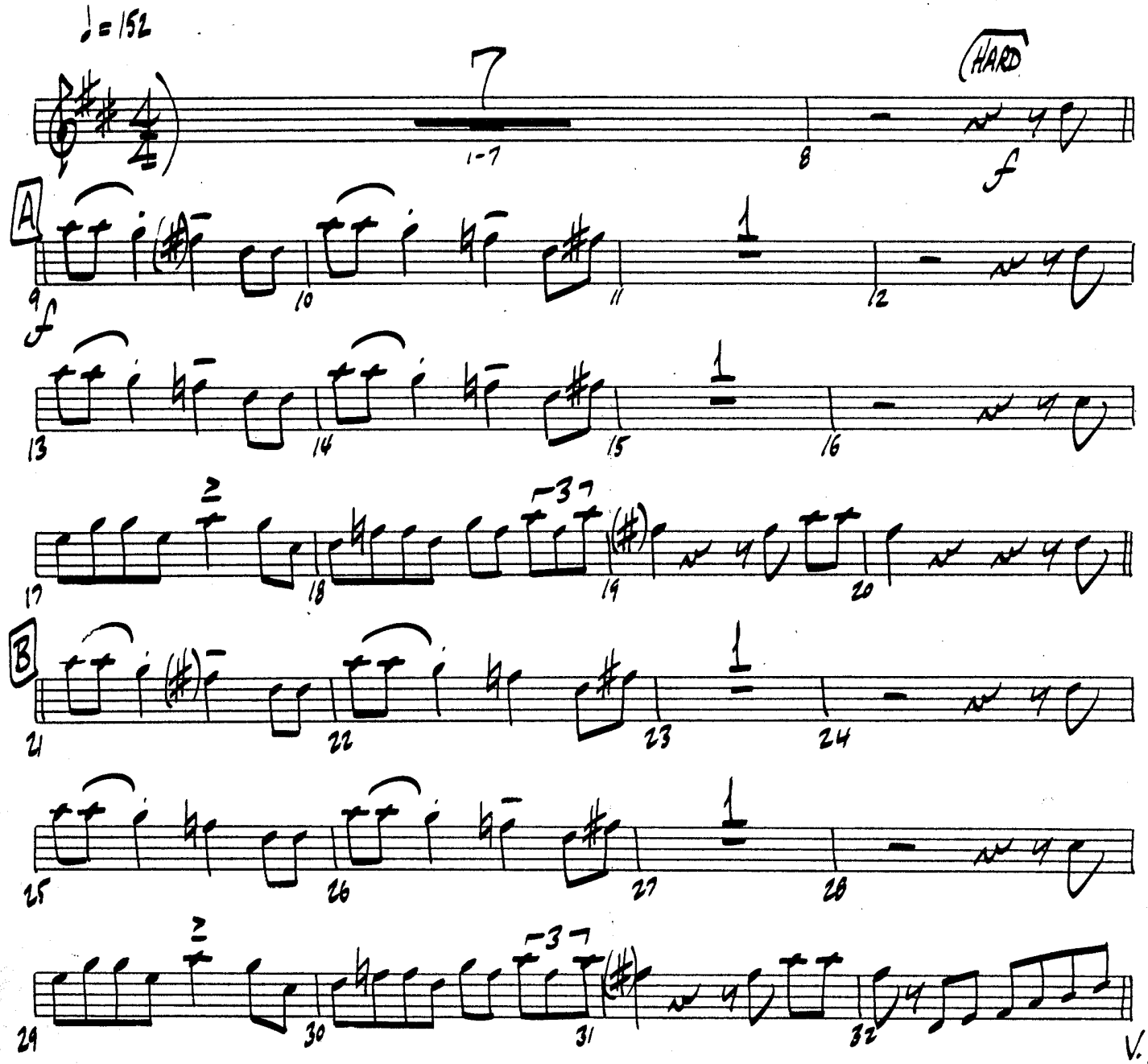

JUDY GREEN MUSIC Hollywood, CA 90028 (213) 466-2491

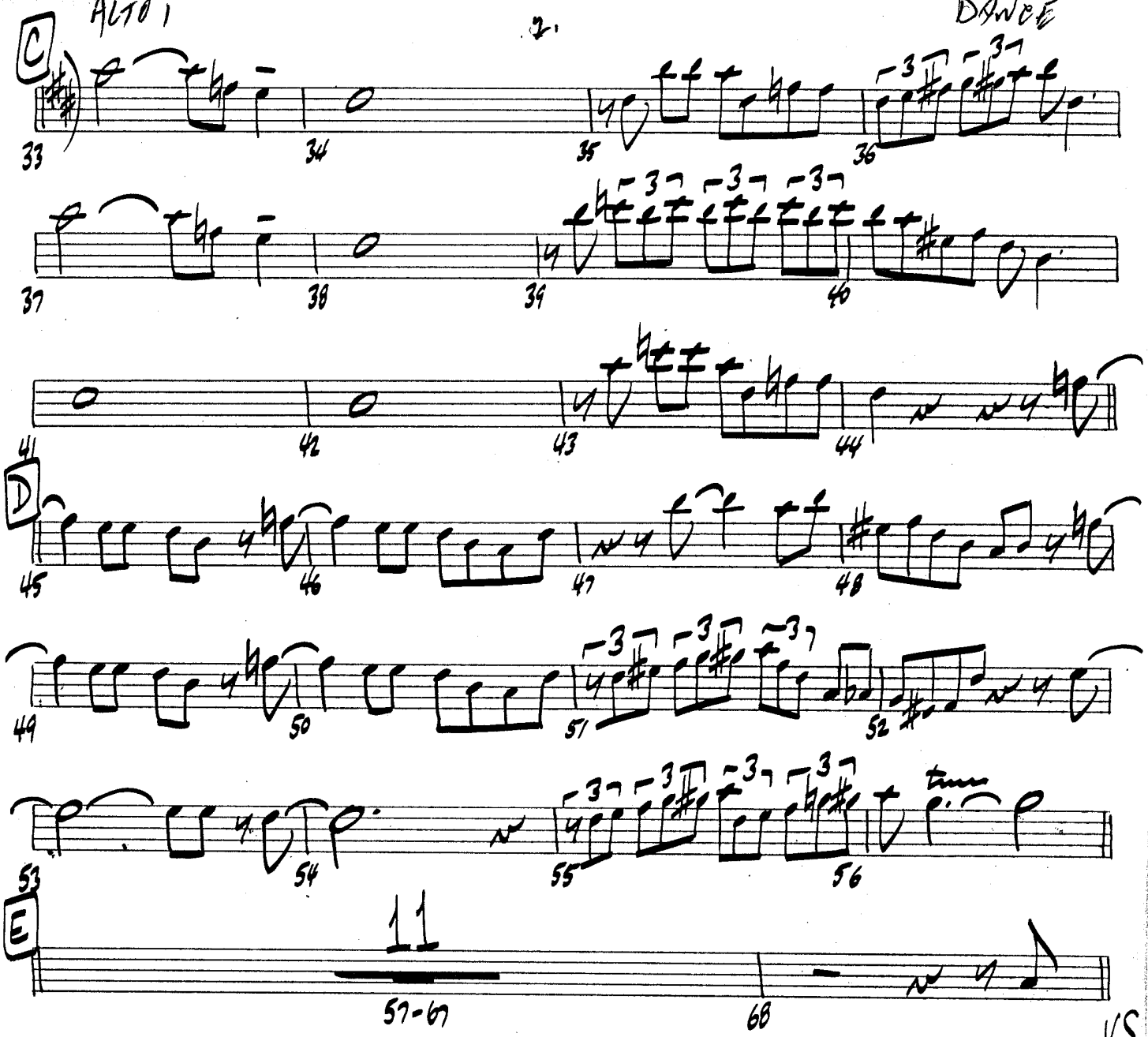
C
33
34
35
36
37
38
39
40
41
42
43
44
D
45
46
47
48
49
50
51
52
53
54
55
56
E
11
57-67
68

V.S.

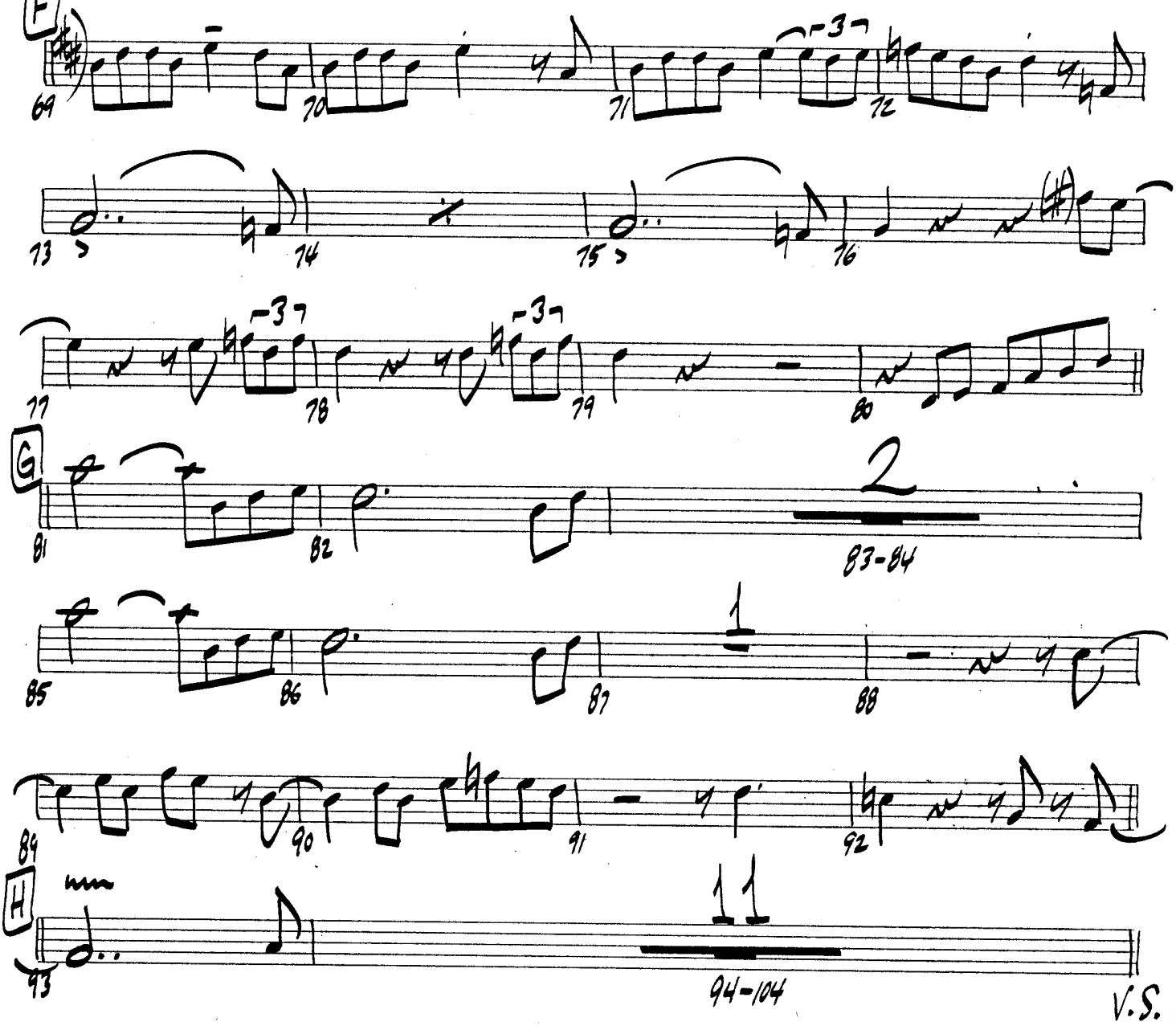
F
69
70
71
72
73
74
75
76
77
78
79
80
G
81
82
2
83-84
85
86
87
1
88
84
90
91
92
H
93
11
94-104
V.S.

Alt-1

4.

DANS

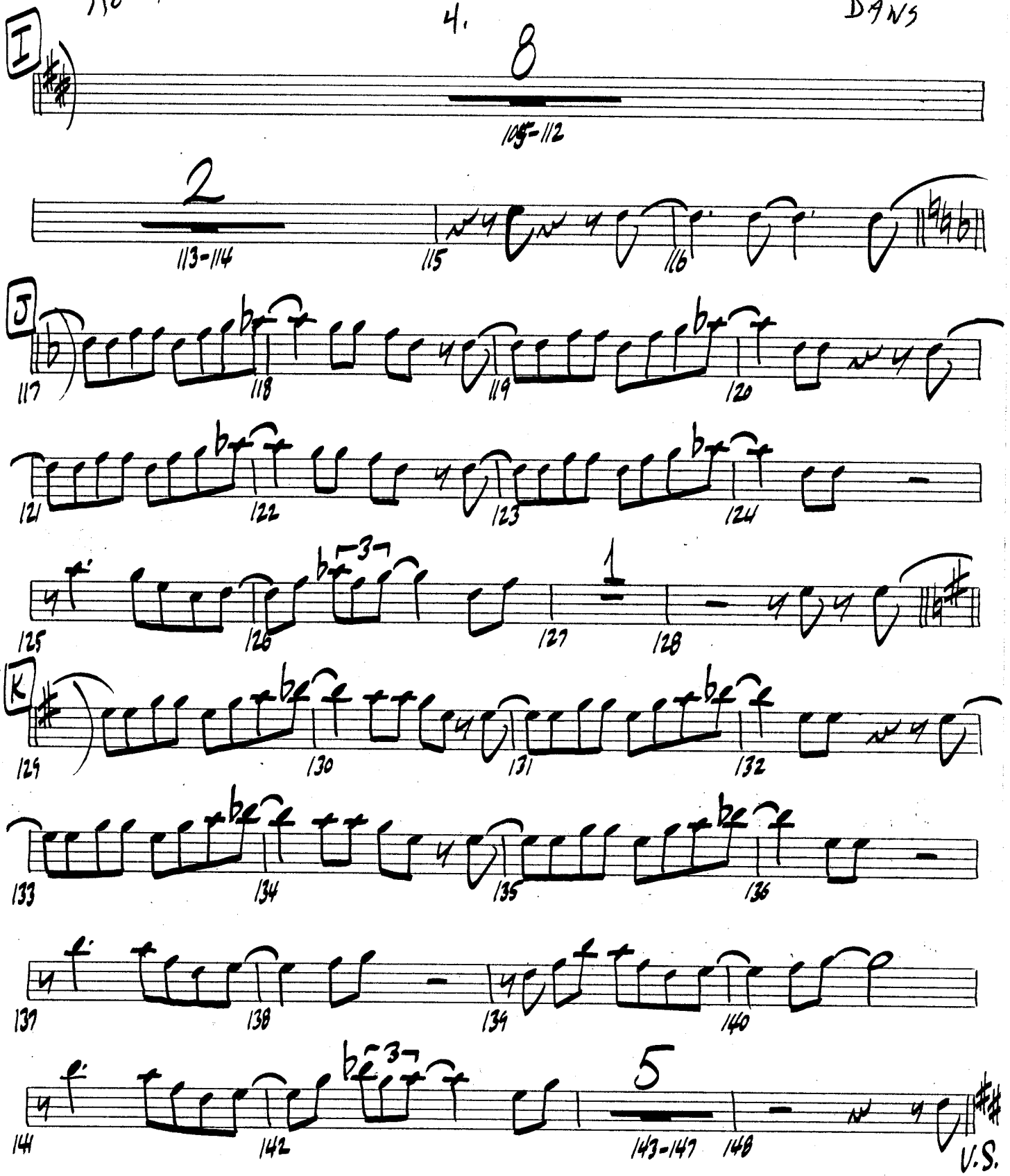
I
8
105-112
2
113-114
115
116
J
117
118
119
120
121
122
123
124
1
125
126
127
128
K
129
130
131
132
133
134
135
136
137
138
134
140
5
141
142
143-147
148
V.S.

AL-1

5.

DANCE

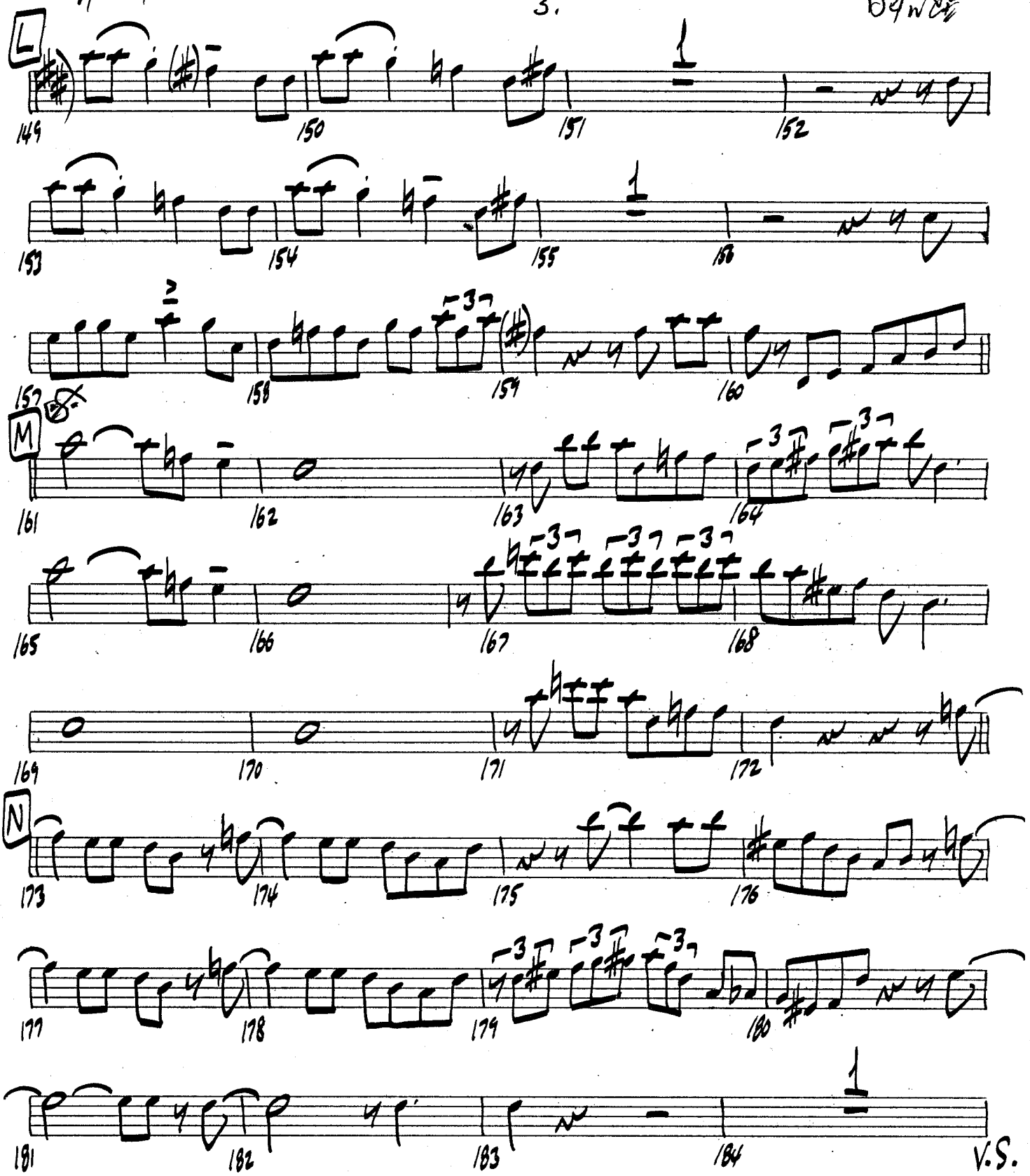
L
149
150
151
152
153
154
155
156
157
158
159
160
M
161
162
163
164
165
166
167
168
169
170
171
172
N
173
174
175
176
177
178
179
180
181
182
183
184
V.S.

AL 1

6.

DANCE

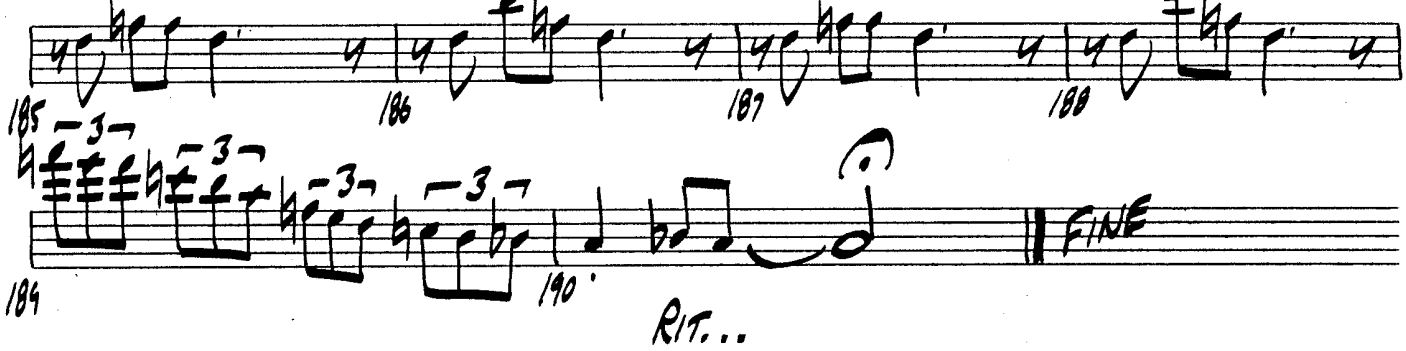

YOUR MAMA DON'T DANCE

2ND ALTO

Arranged By
MIKE BARONE

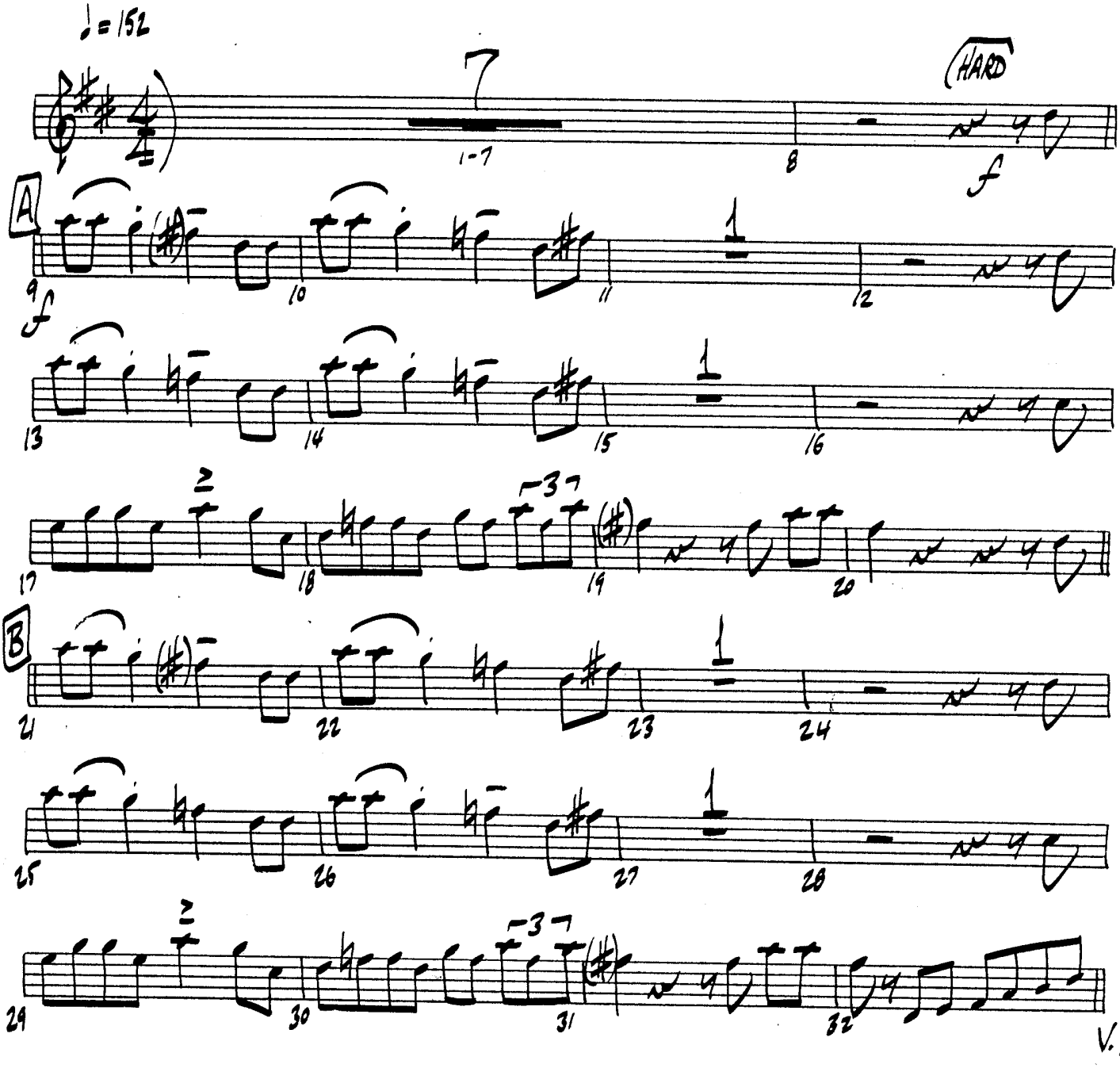

JUDY GREEN MUSIC Hollywood, CA 90028 (213) 466-2491

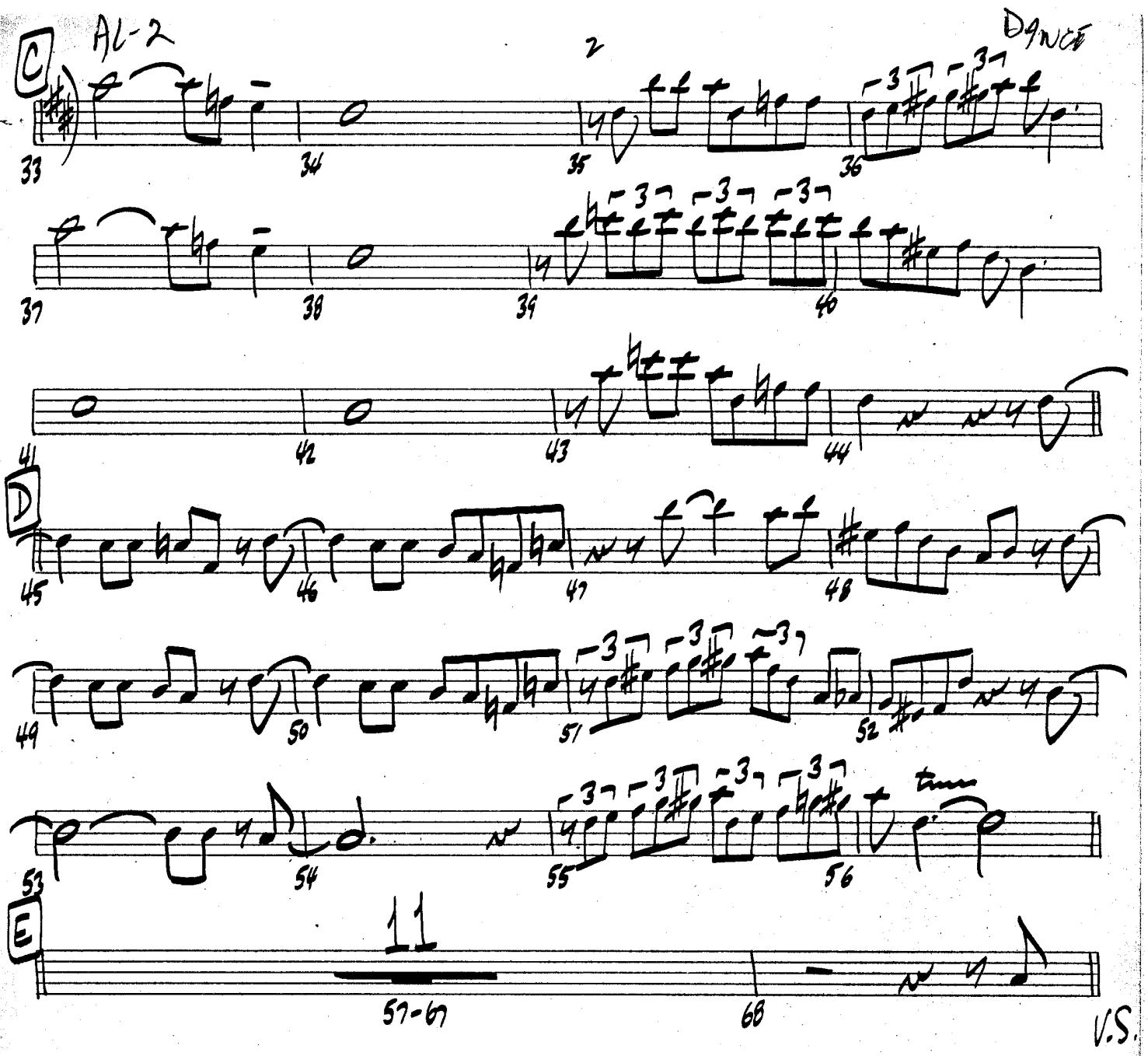
AL-2
2
DANCE
C
33
34
35
36
37
38
39
40
41
42
43
44
D
45
46
47
48
49
50
51
52
53
54
55
56
E
11
57-67
68
V.S.

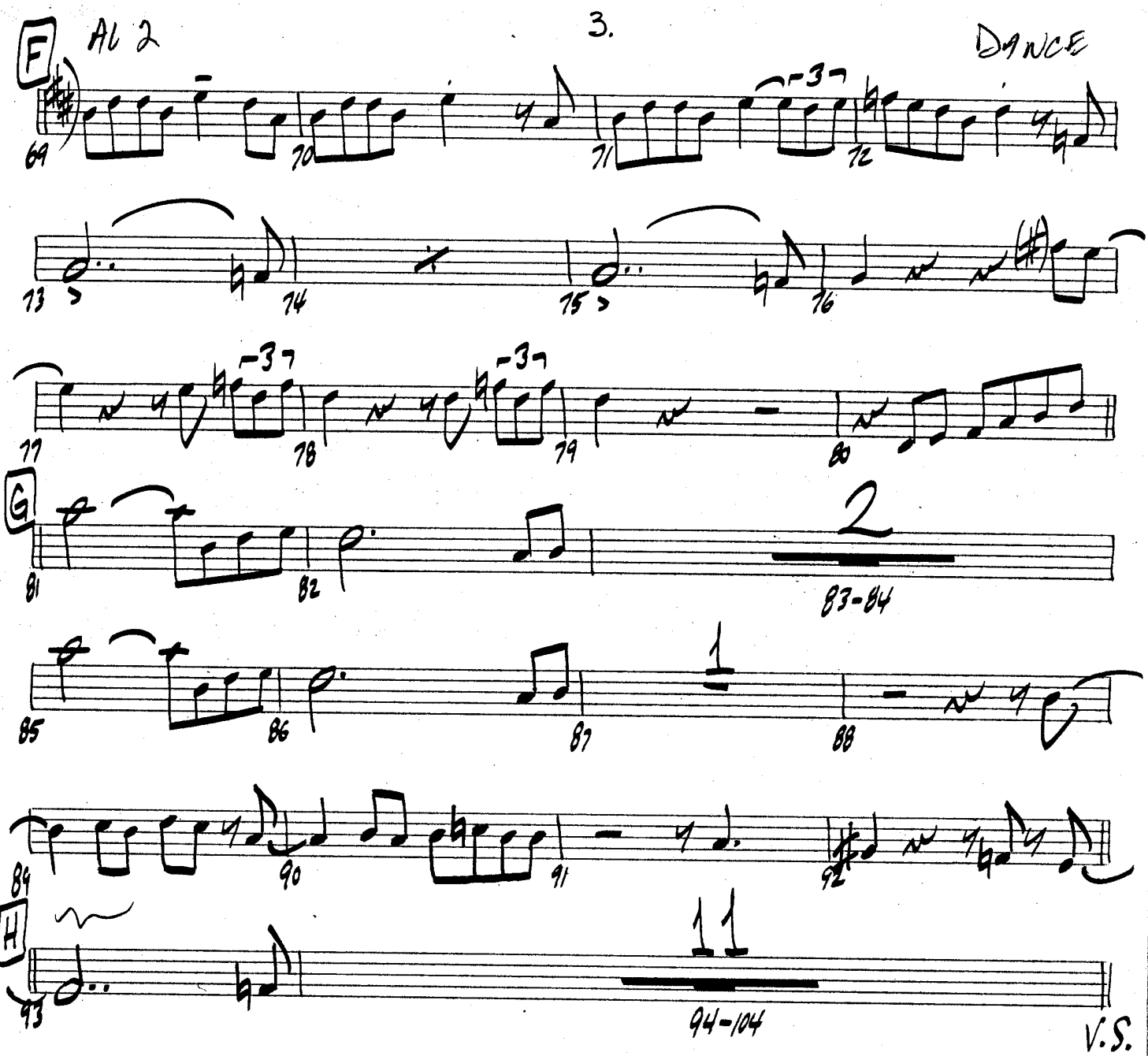
F
Al 2
DANCE
69
70
71
72
73
74
75
76
77
78
79
80
G
81
82
2
83-84
85
86
87
1
88
84
90
91
92
H
93
11
94-104
V.S.

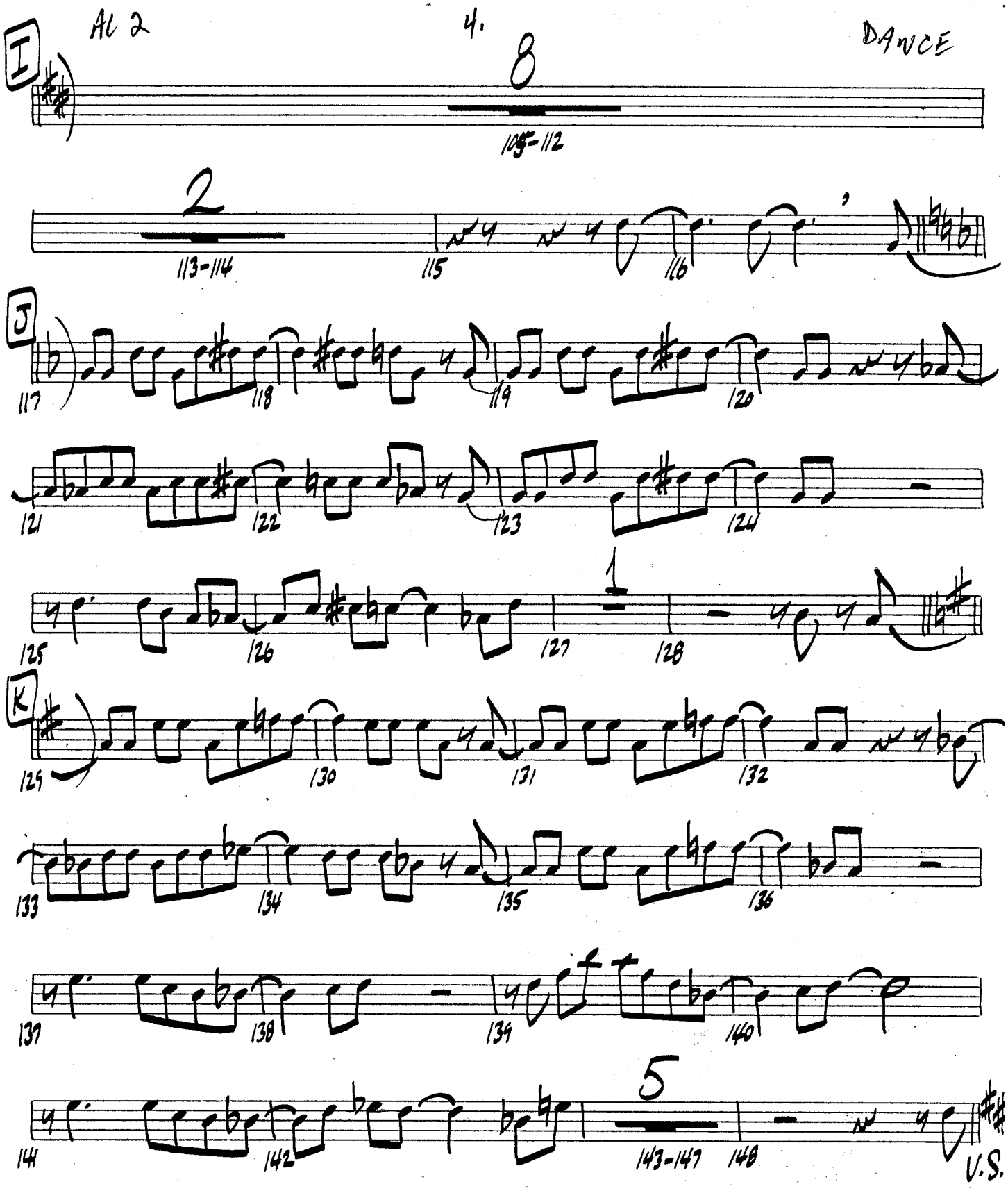
AL 2
4.
DANCE
I
8
105-112
2
113-114
115
116
J
117
118
119
120
121
122
123
124
125
126
1
127
128
K
129
130
131
132
133
134
135
136
137
138
134
140
5
141
142
143-147
148
V.S.

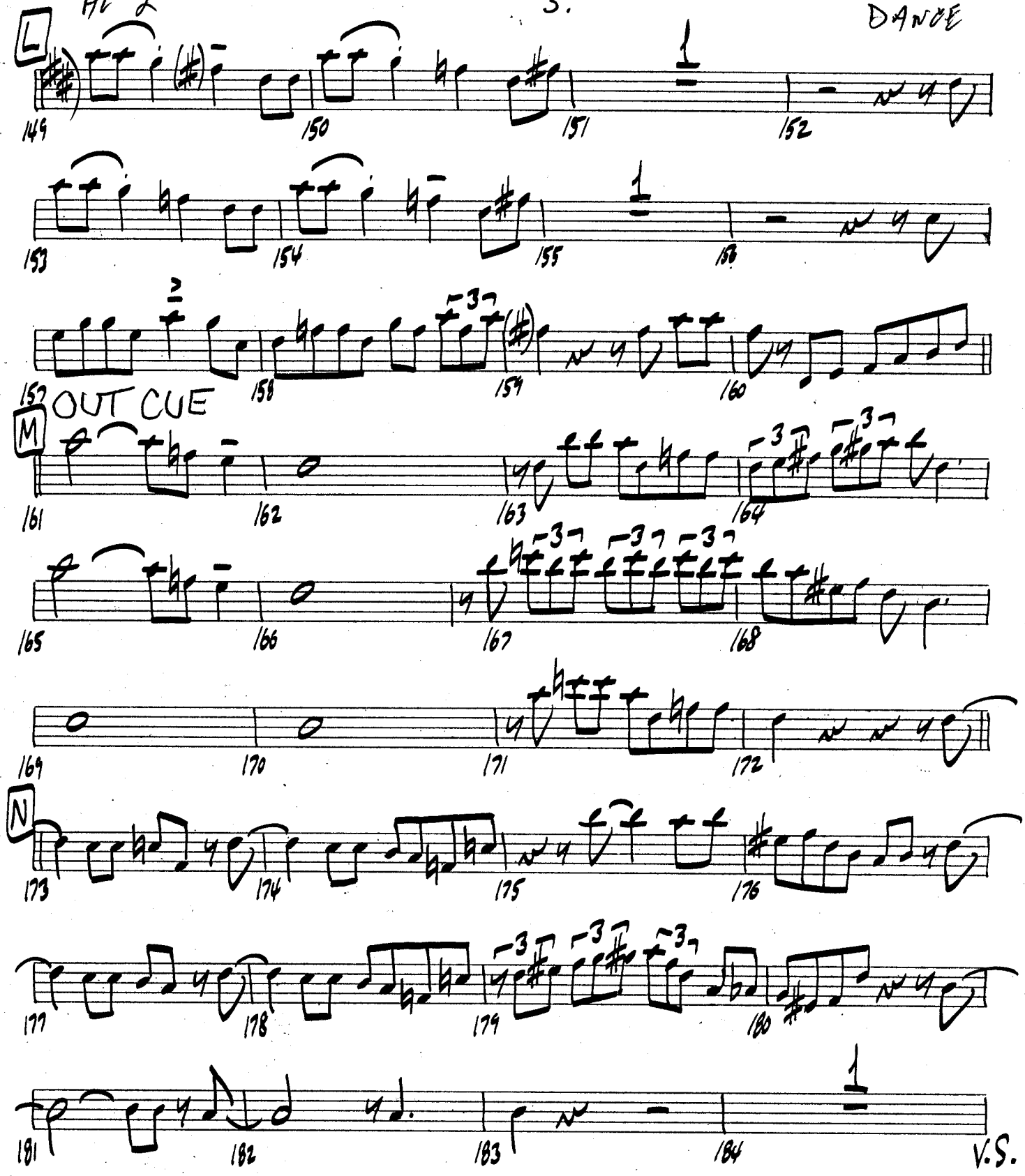
L
149
150
151
152
153
154
155
156
157
158
159
160
OUT CUE
M
161
162
163
164
165
166
167
168
169
170
171
172
N
173
174
175
176
177
178
179
180
181
182
183
184
V.S.

AL 2

6.

DANCE

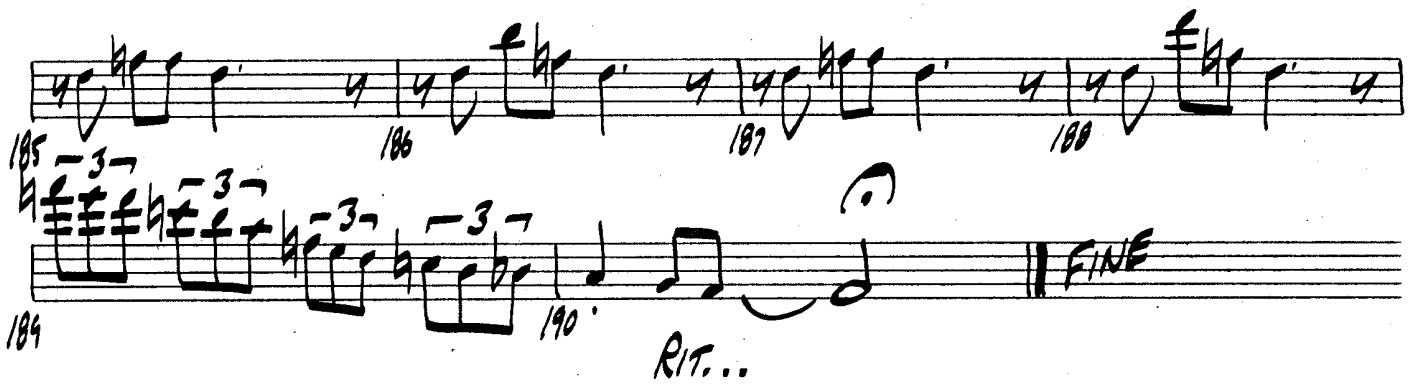

YOUR MAMA DON'T DANCE

1ST TENOR

Arranged By
MIKE BARONE

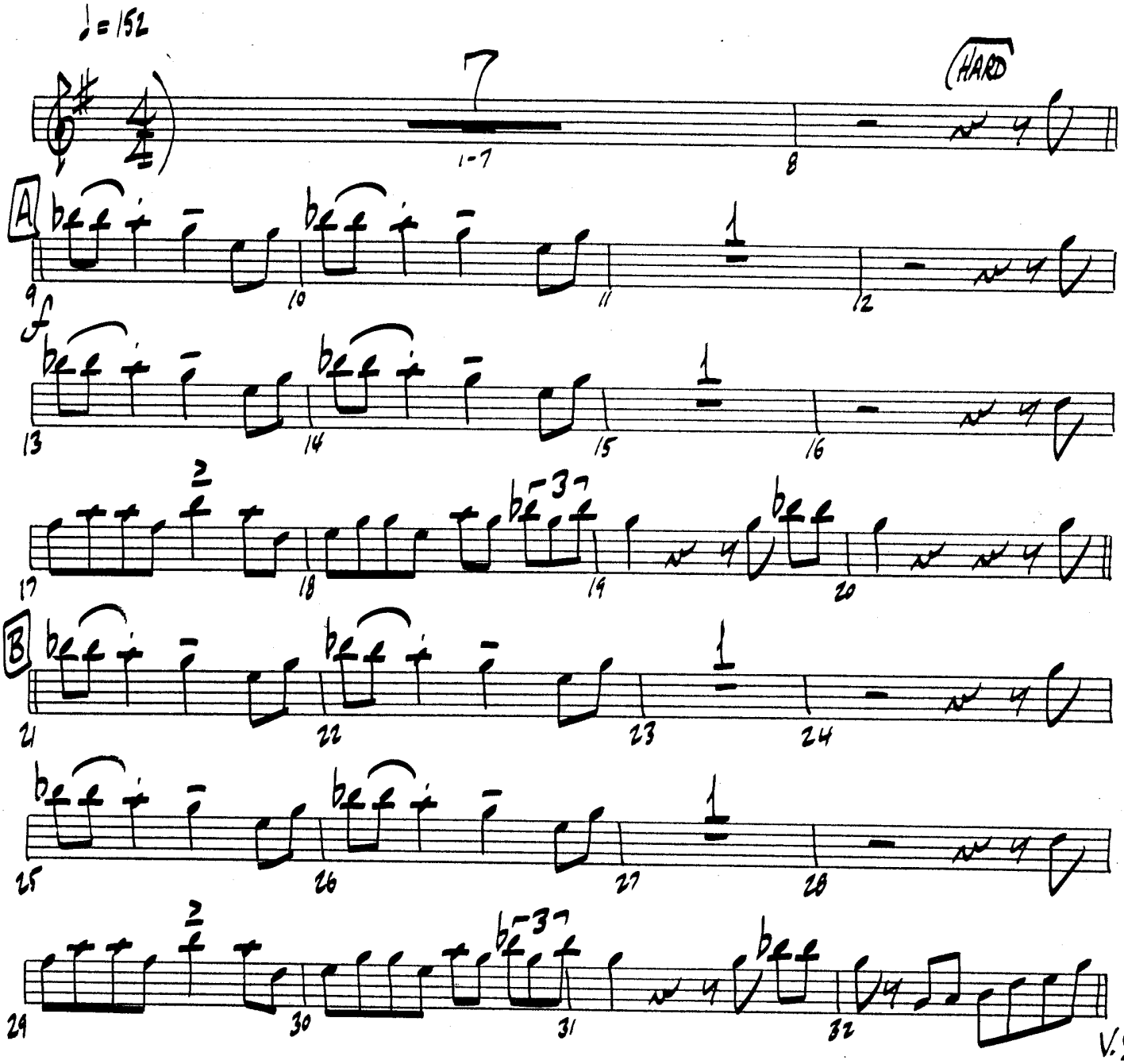

JUDY GREEN MUSIC Hollywood, CA 90028 (213) 466-2491

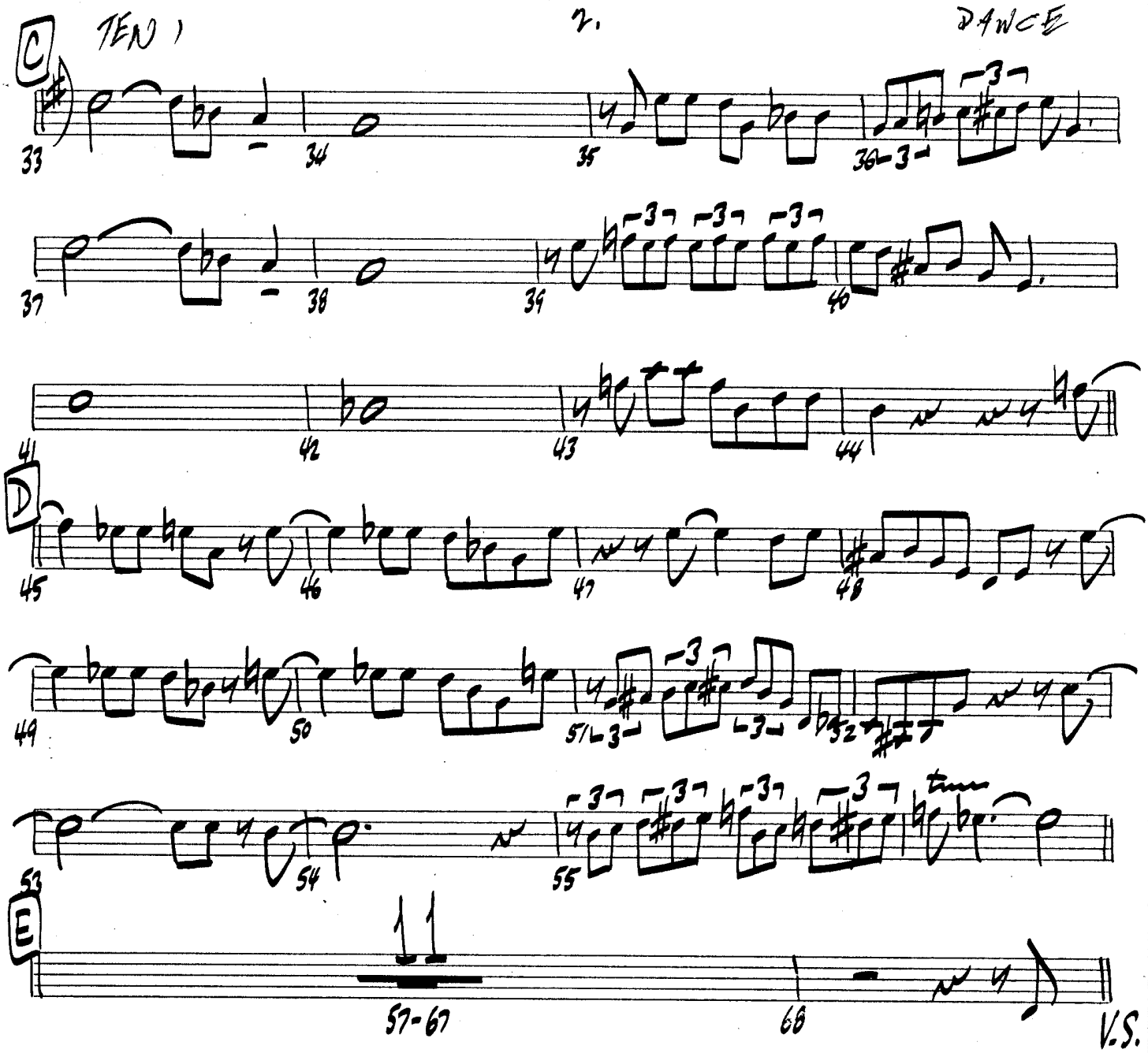
C
TEN 1
2.
DANCE
33
34
35
36
37
38
39
40
41
42
43
44
D
45
46
47
48
49
50
51
52
53
54
55
E
57-67
68
V.S.

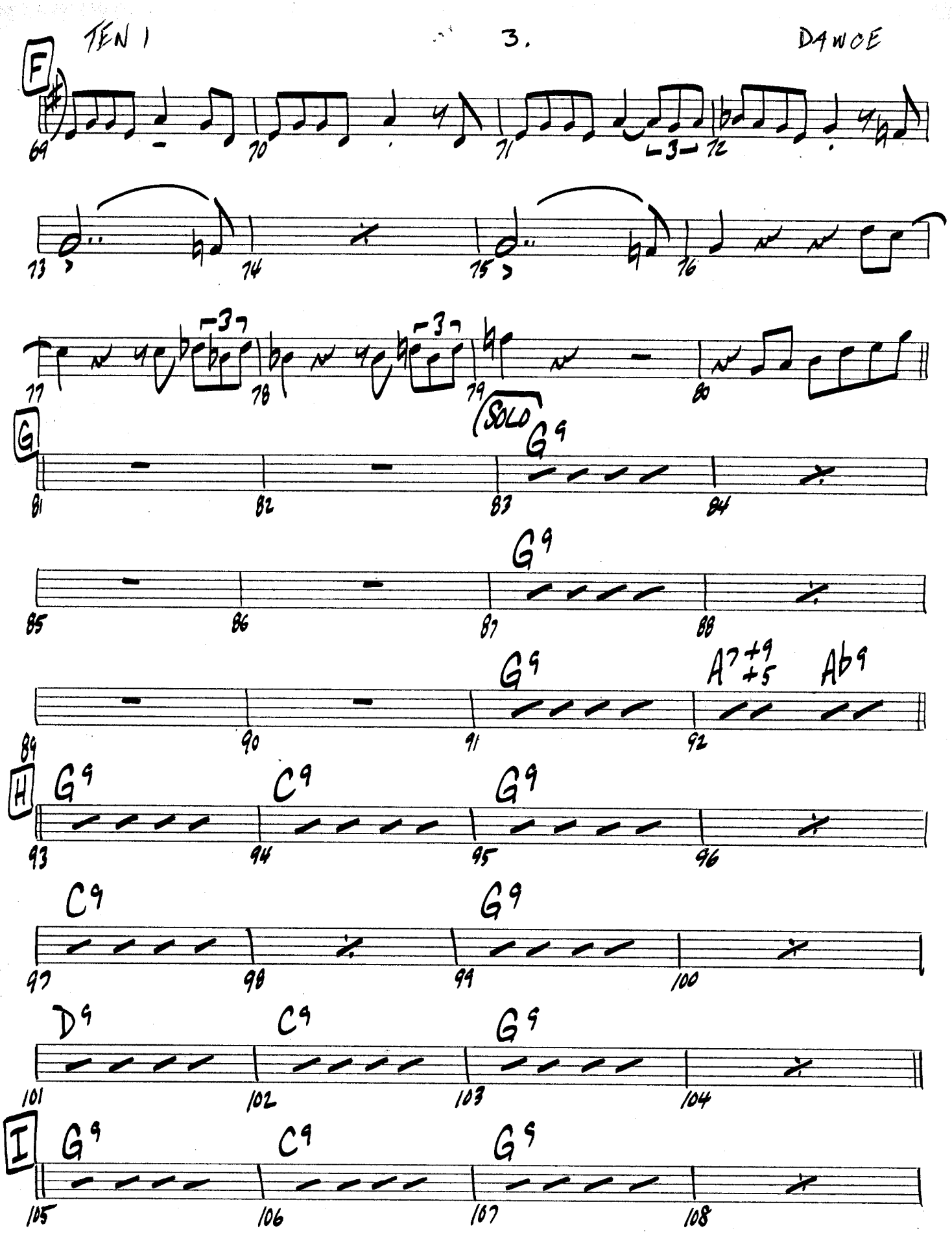
F
69
70
71
72
73
74
75
76
77
78
79
80
SOLO
G
G9
81
82
83
84
85
86
87
88
89
90
91
92
A7+9+5
Ab9
H
C9
93
94
95
96
97
98
99
100
D9
101
102
103
104
I
105
106
107
108

TEN 1 4. DANCE

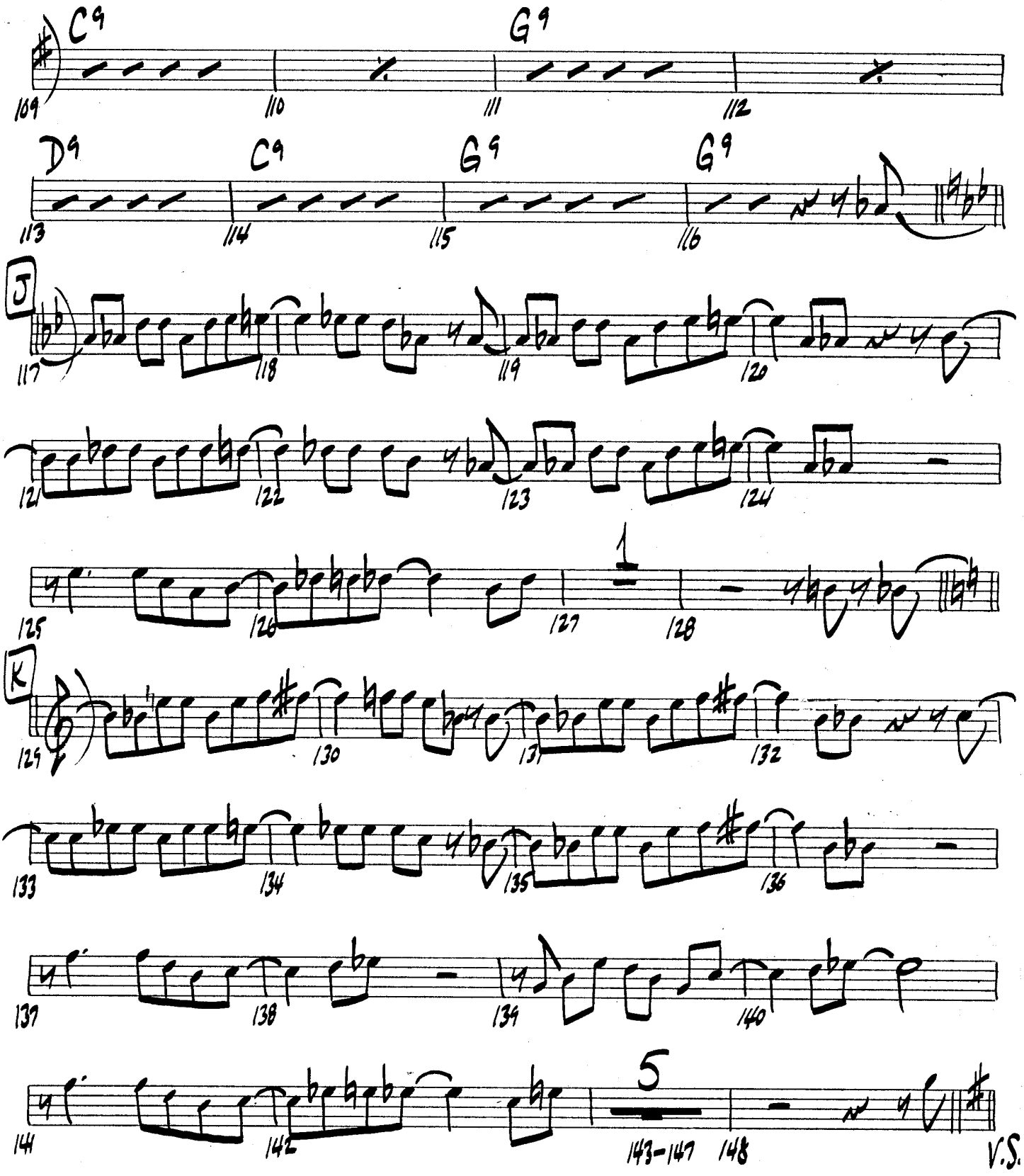

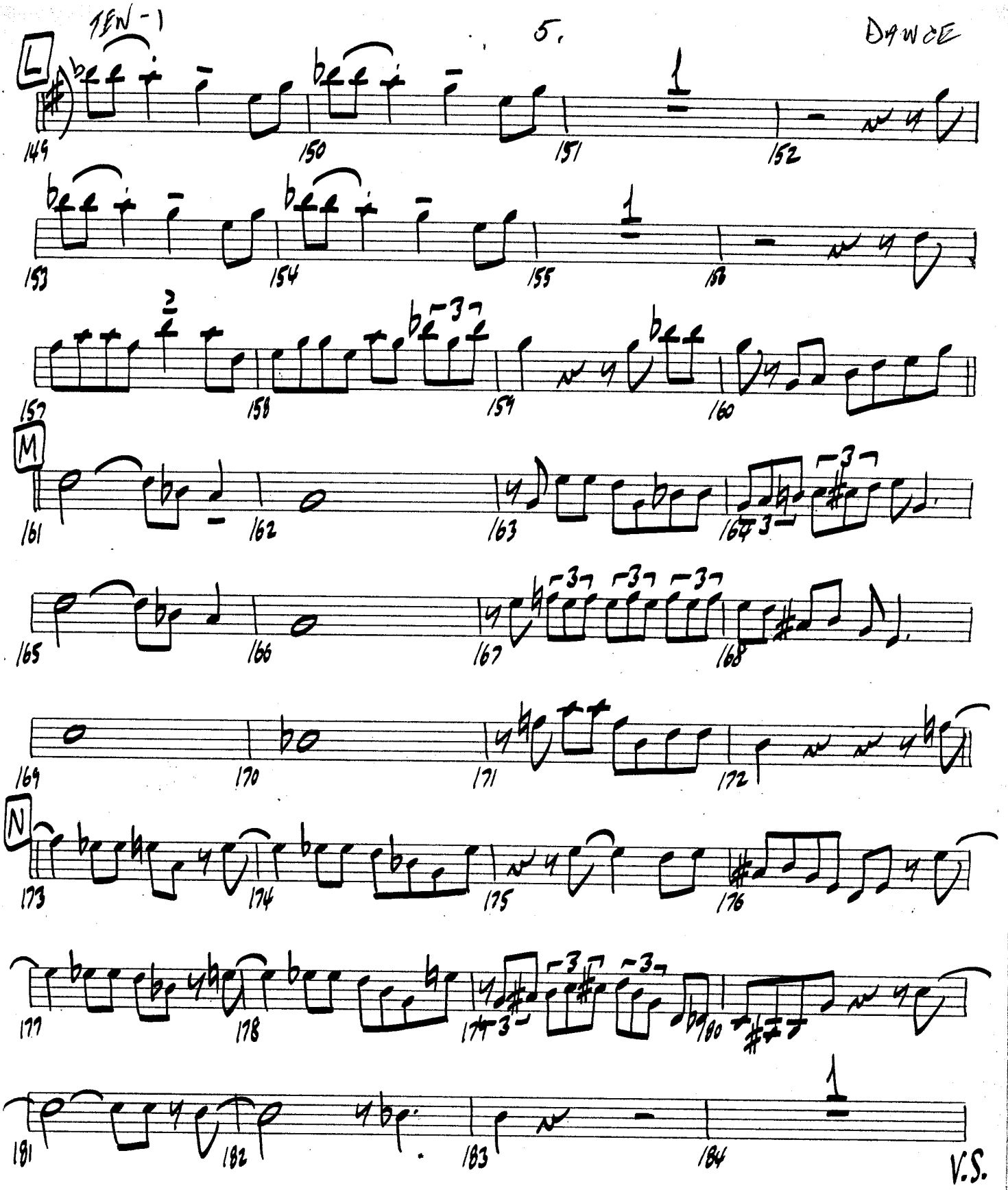
TEN-1
DANCE
L
M
N
149
150
151
152
153
154
155
156
157
158
159
160
161
162
163
164
165
166
167
168
169
170
171
172
173
174
175
176
177
178
179
180
181
182
183
184
V.S.

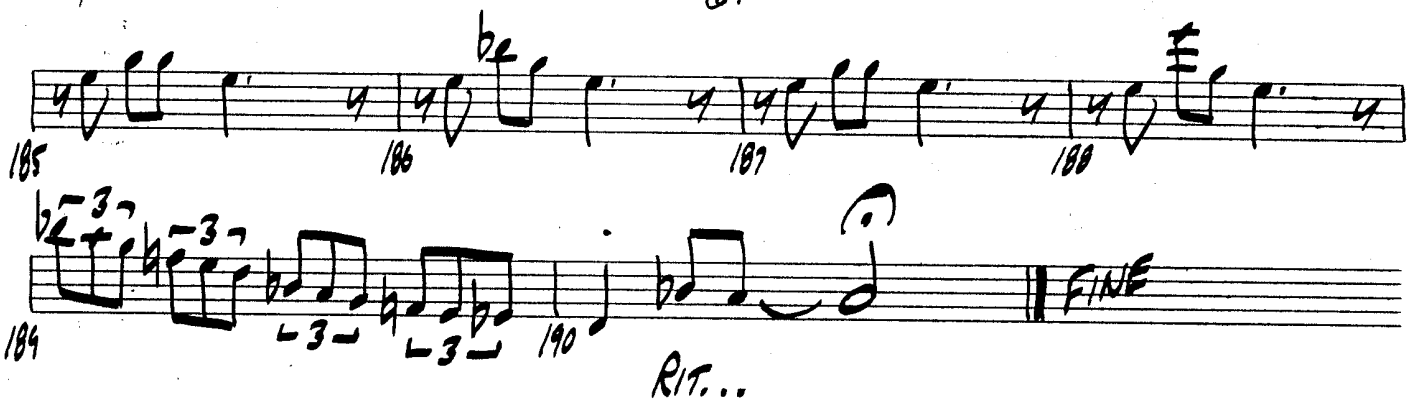
185
186
187
188
189
190
FINE
RIT...

YOUR MAMA DON'T DANCE

2ND TENOR

Arranged By
MIKE BARONE

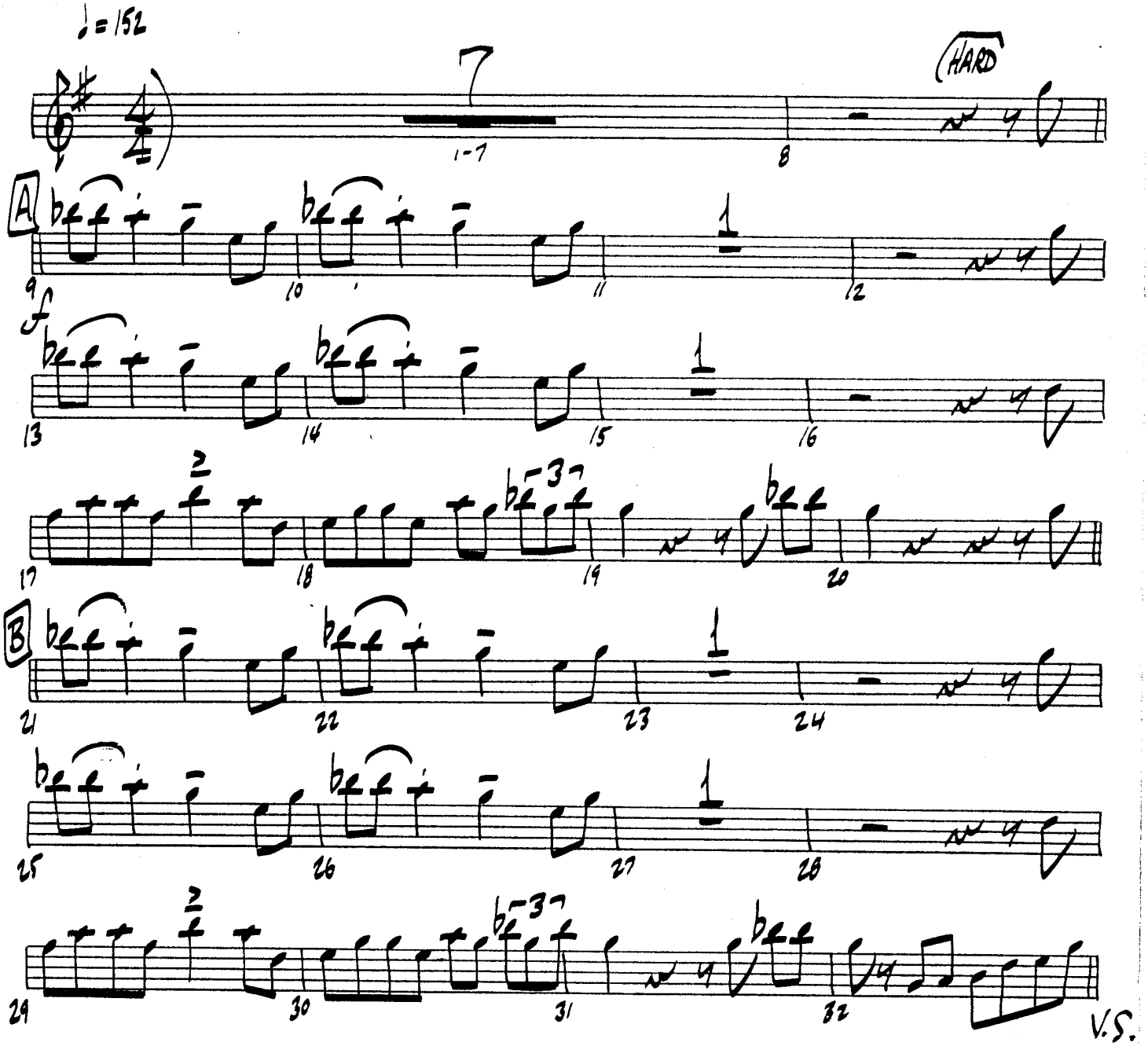

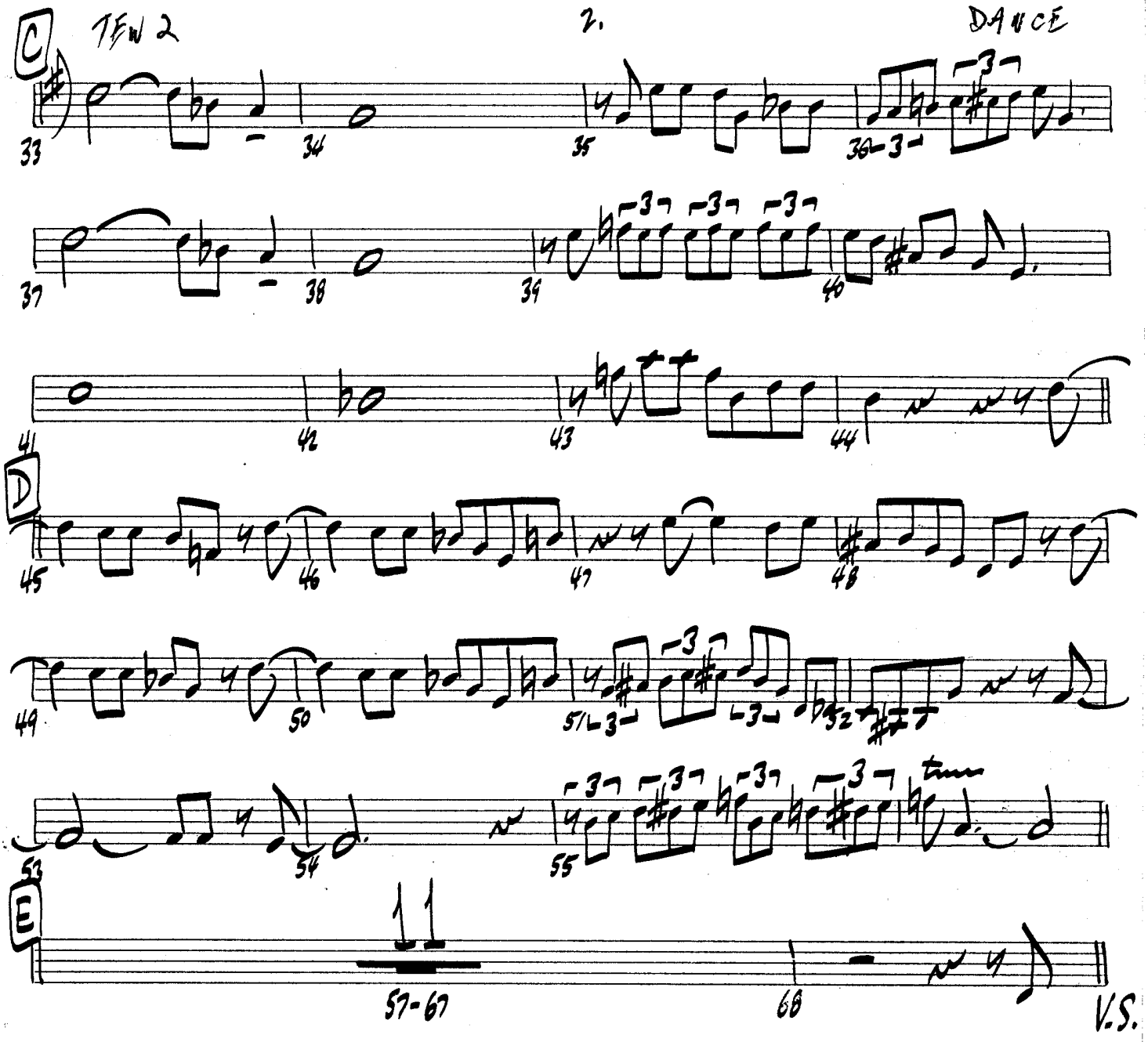
C
TEW 2
2.
DANCE
33
34
35
36
37
38
39
40
41
42
43
44
D
45
46
47
48
49
50
51
52
53
54
55
E
57-67
68
V.S.

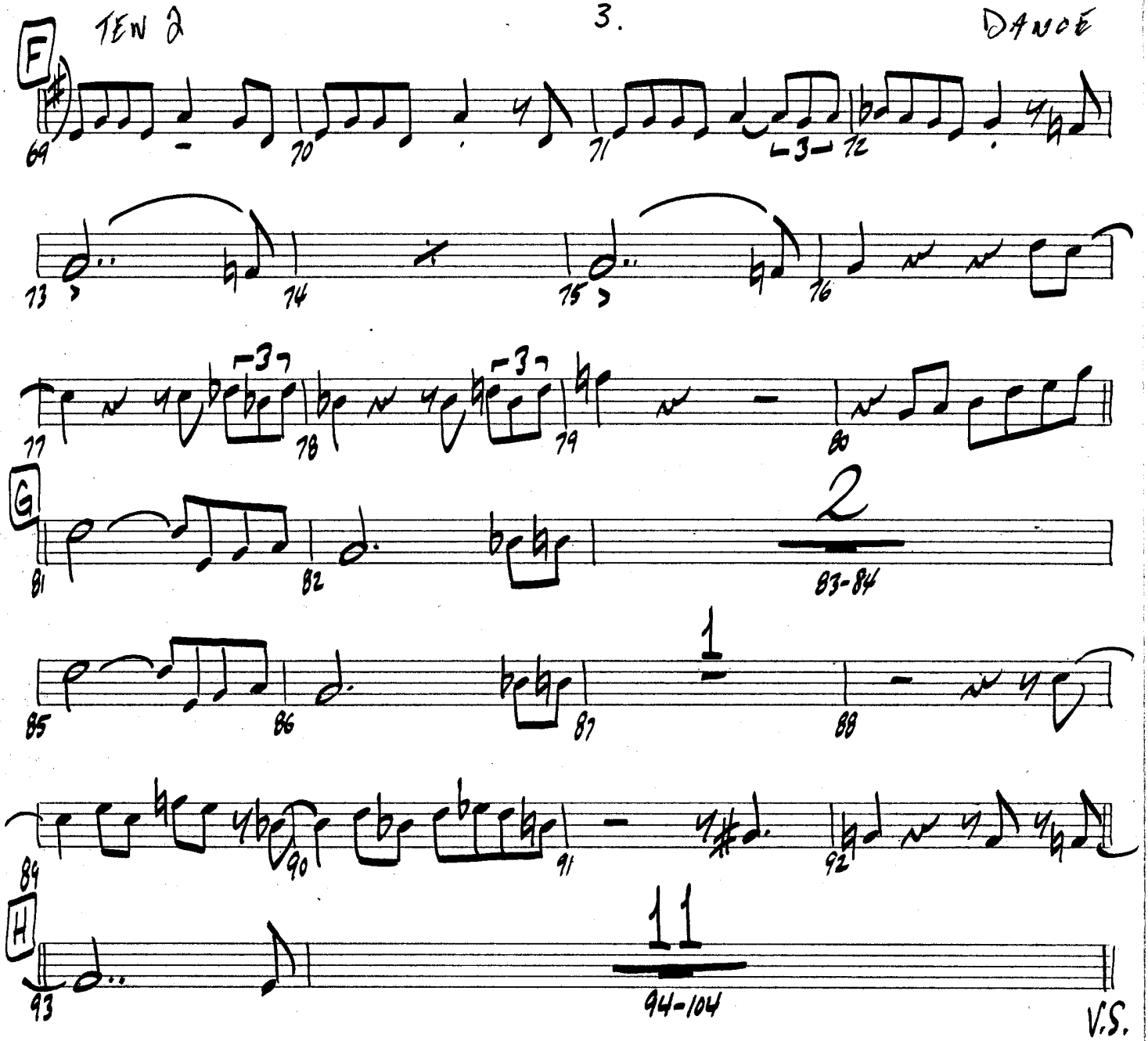
F
69
70
71
72
73
74
75
76
77
78
79
80
G
81
82
2
83-84
85
86
87
1
88
89
90
91
92
H
93
11
94-104
V.S.

TEN 2

4.

DANCE

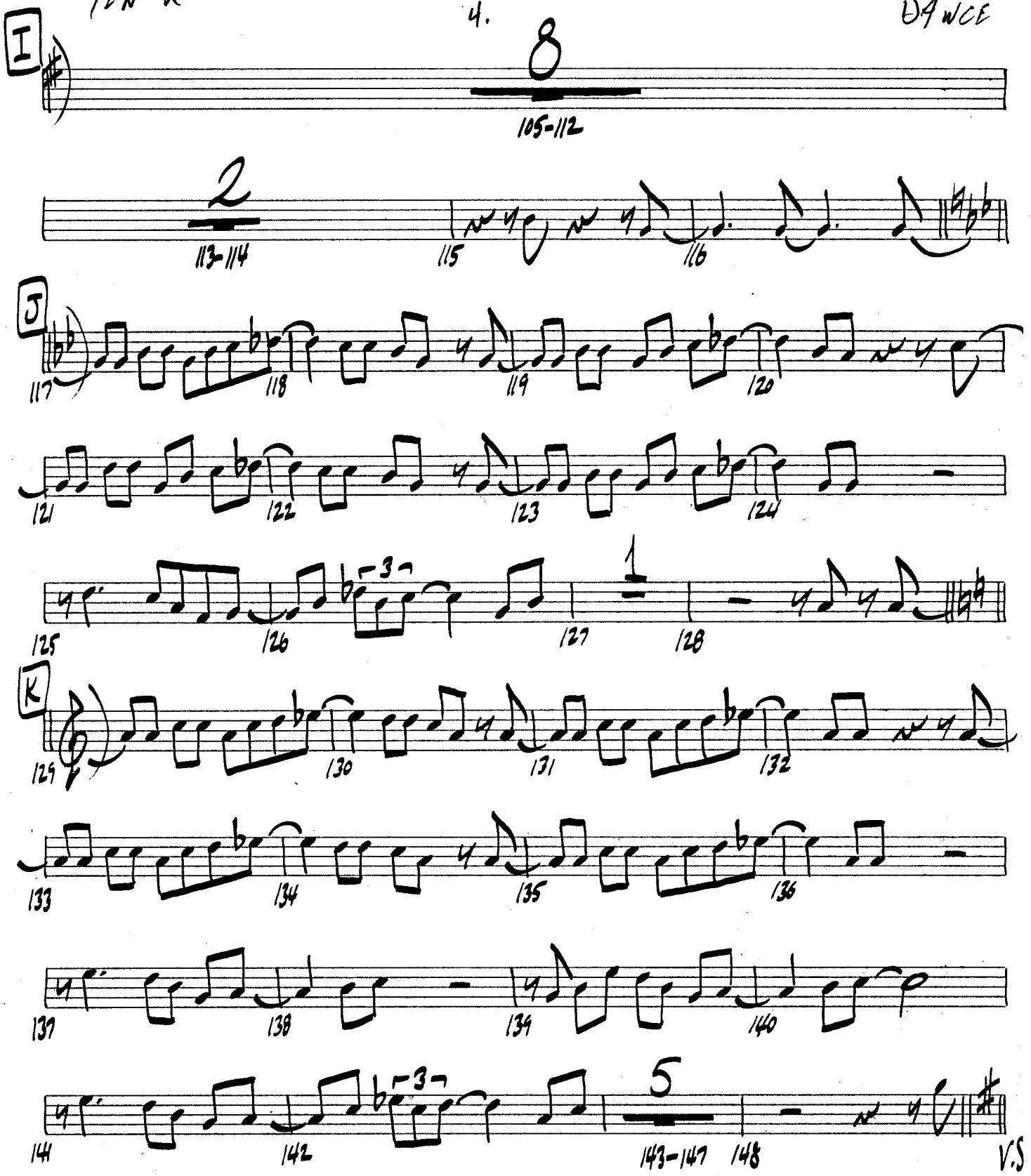
I
8
105-112
2
113-114
115
116
J
117
118
119
120
121
122
123
124
125
126
3
127
1
128
K
129
130
131
132
133
134
135
136
137
138
139
140
141
142
3
5
143-147
148
V.S

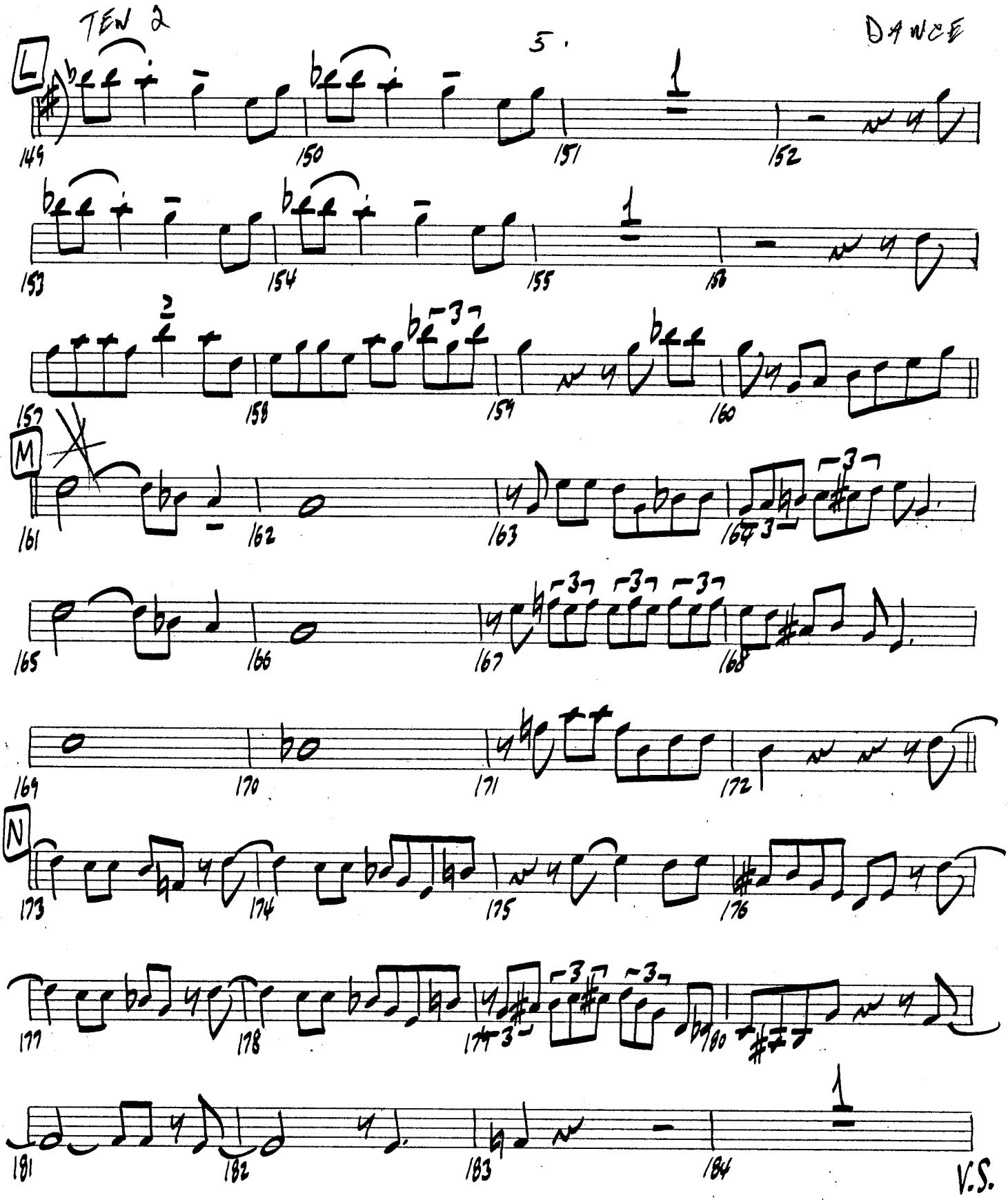
TEN 2
5.
DANCE
L
M
N
149
150
151
152
153
154
155
156
157
158
159
160
161
162
163
164
165
166
167
168
169
170
171
172
173
174
175
176
177
178
179
180
181
182
183
184
V.S.

TEN 2

6.

DANCE

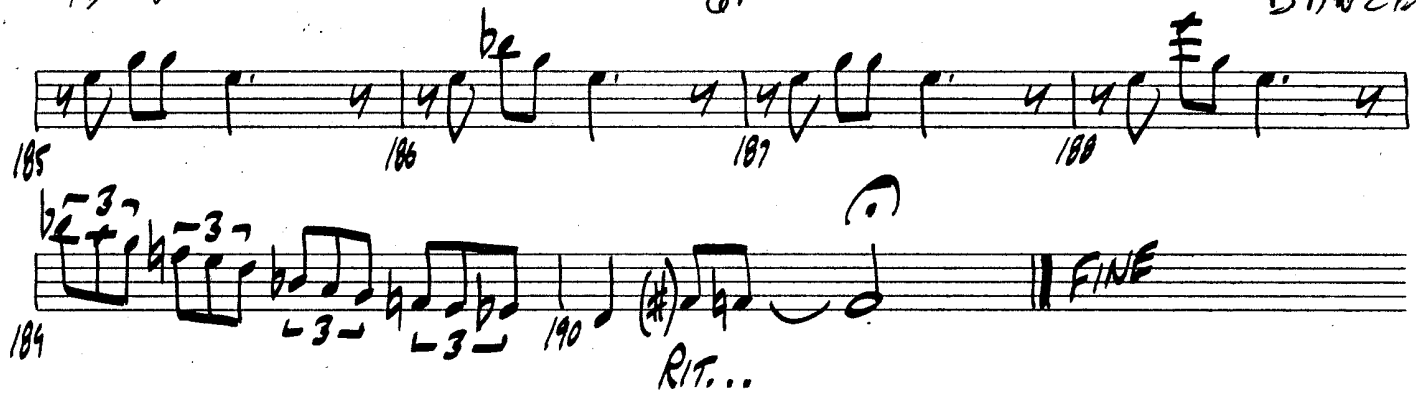

T. Sx

5th BARITONE SAX

YOUR MAMA DON'T DANCE

BARY

Arranged By

MIKE BARONE

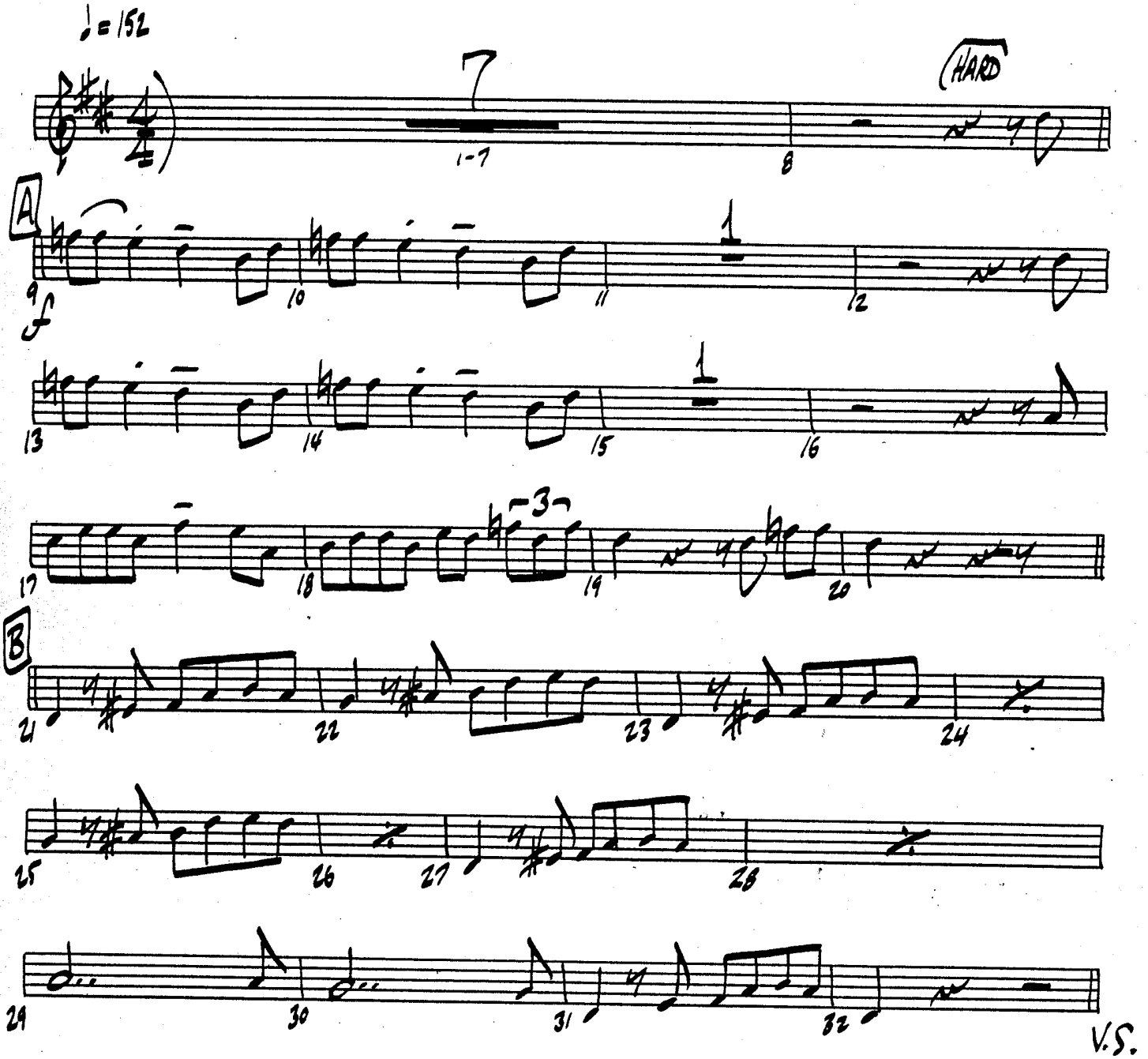

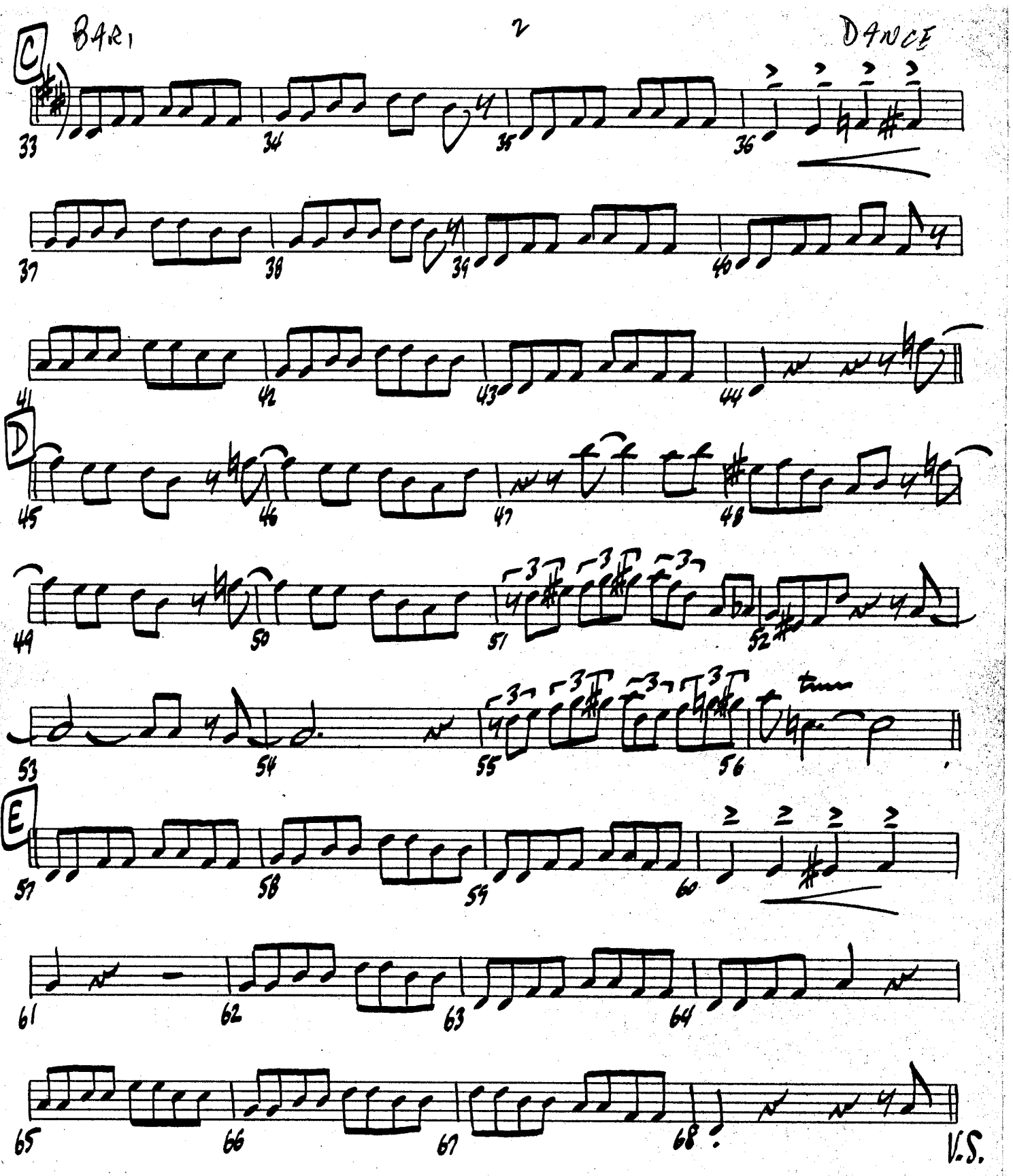

B.Sx

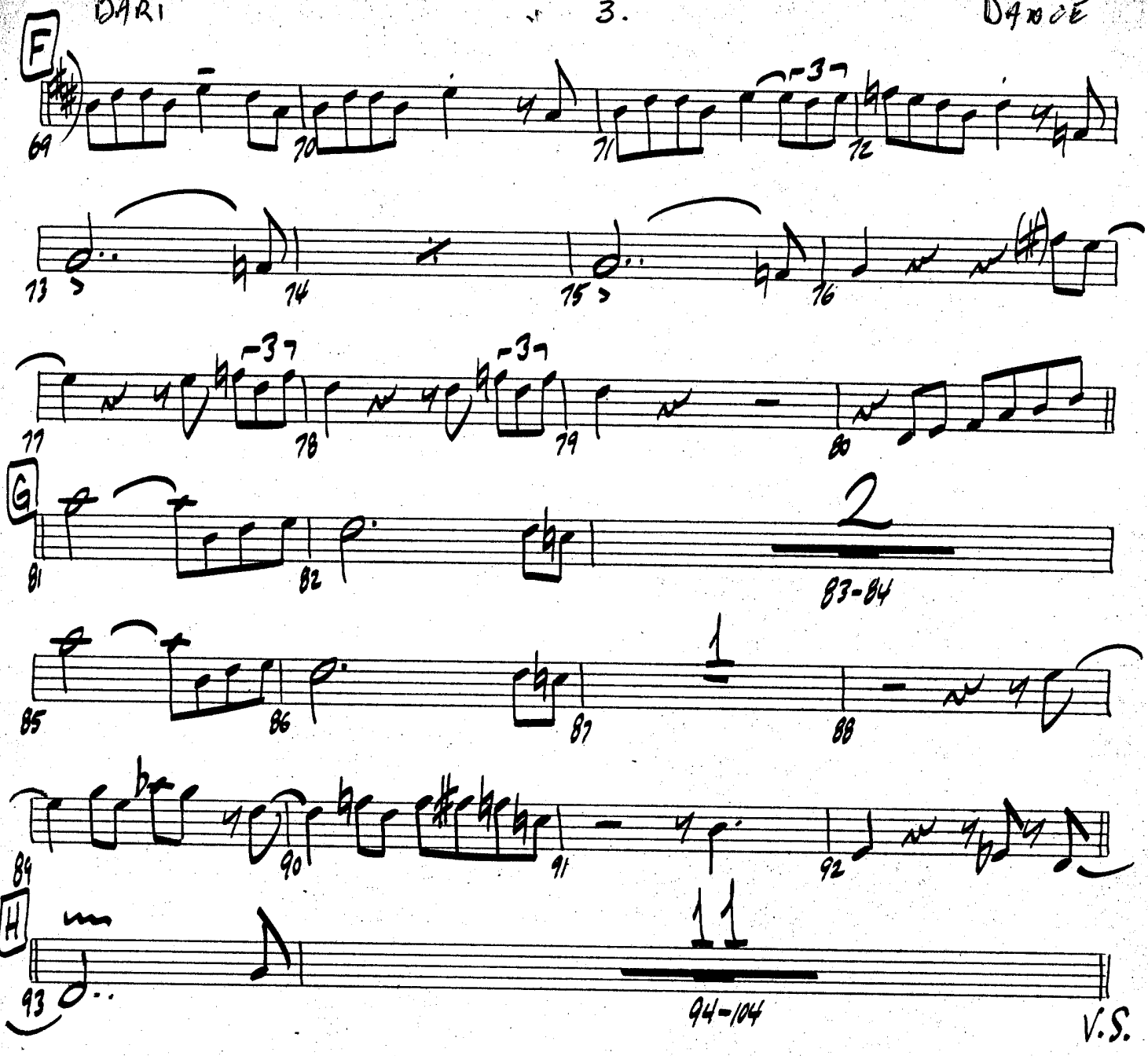
F
69
70
71
72
73
74
75
76
77
78
79
80
G
81
82
2
83-84
85
86
87
1
88
84
90
91
92
H
93
11
94-104
V.S.

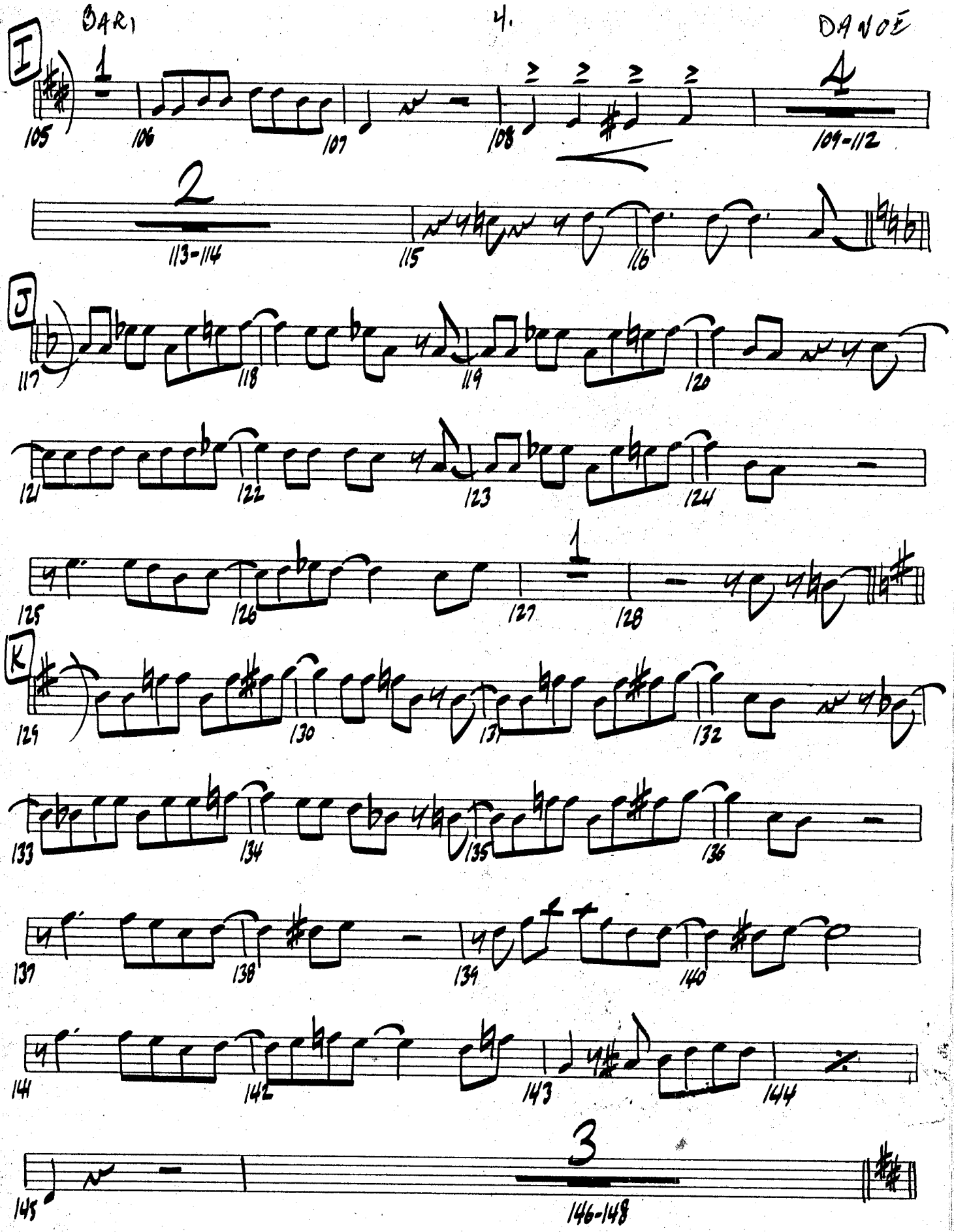
I
1
105
106
107
108
4
109-112
2
113-114
115
116
J
117
118
119
120
121
122
123
124
125
126
1
127
128
K
129
130
131
132
133
134
135
136
137
138
139
140
141
142
143
144
3
145
146-148

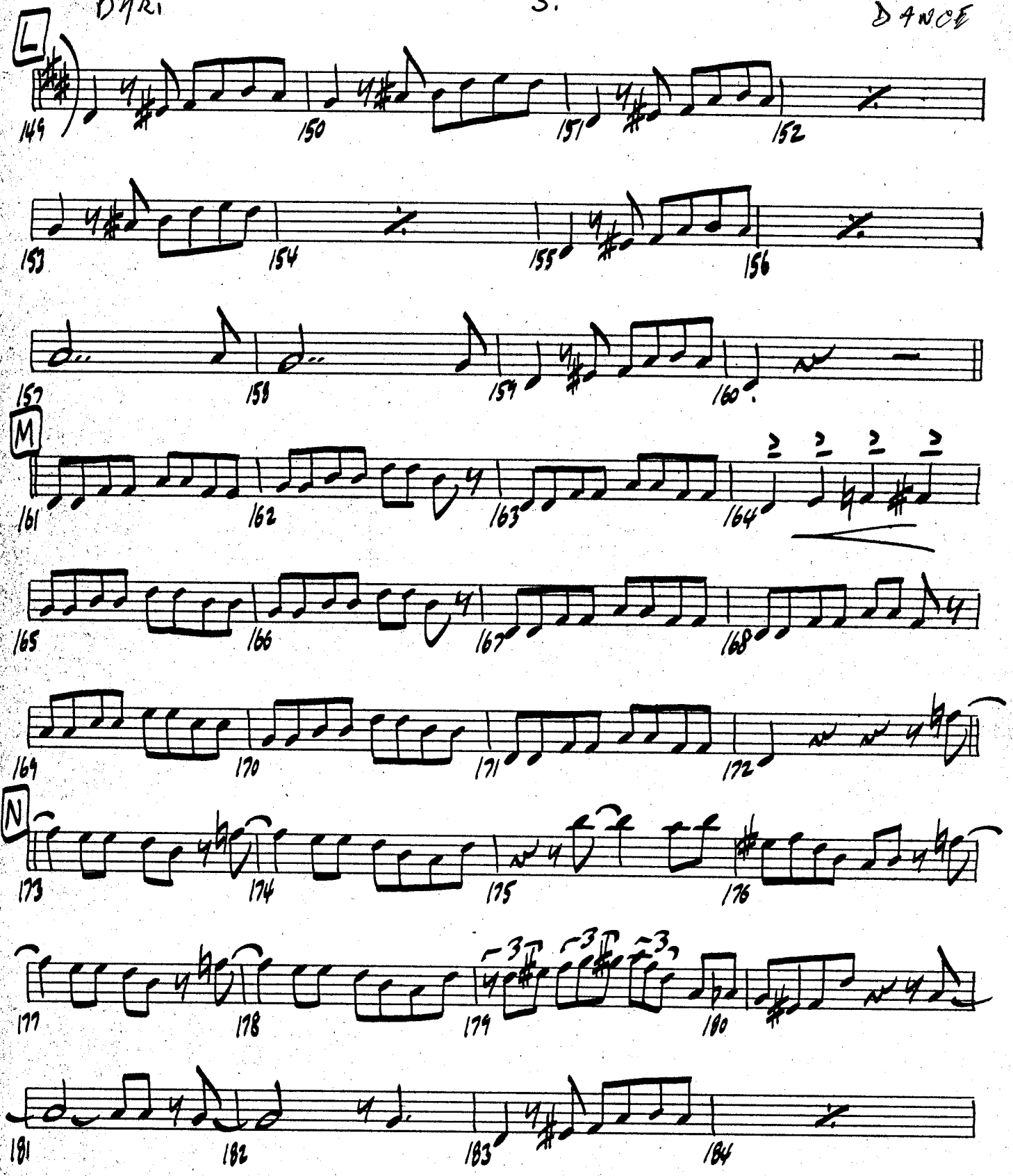
L
149
150
151
152
153
154
155
156
157
158
159
160
M
161
162
163
164
165
166
167
168
169
170
171
172
N
173
174
175
176
177
178
179
180
181
182
183
184

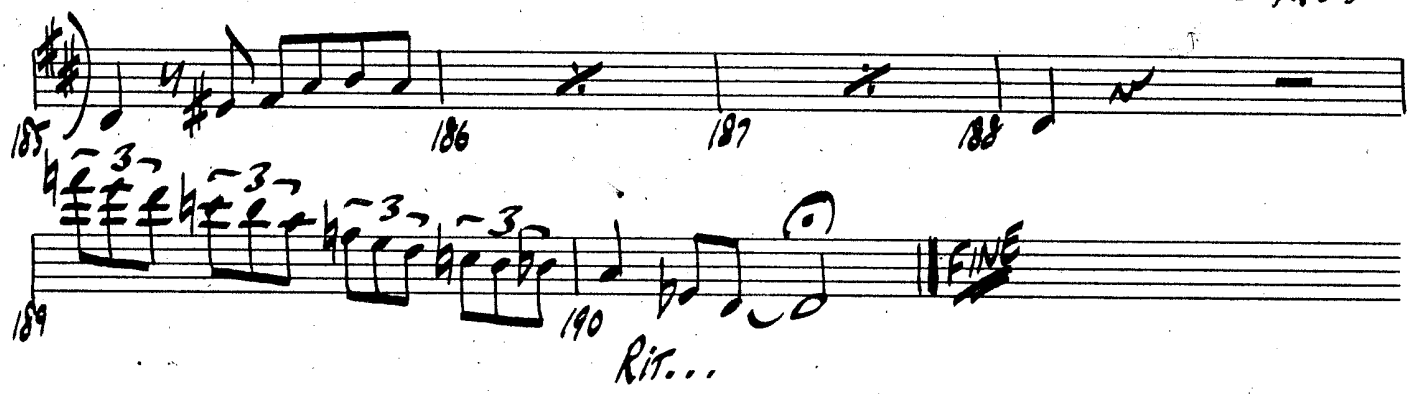
185
186
187
188
189
190
FINE
RIT...

YOUR MAMA DON'T DANCE

OPTIONAL 5TH TRPT

♩=152 SHUFFLE

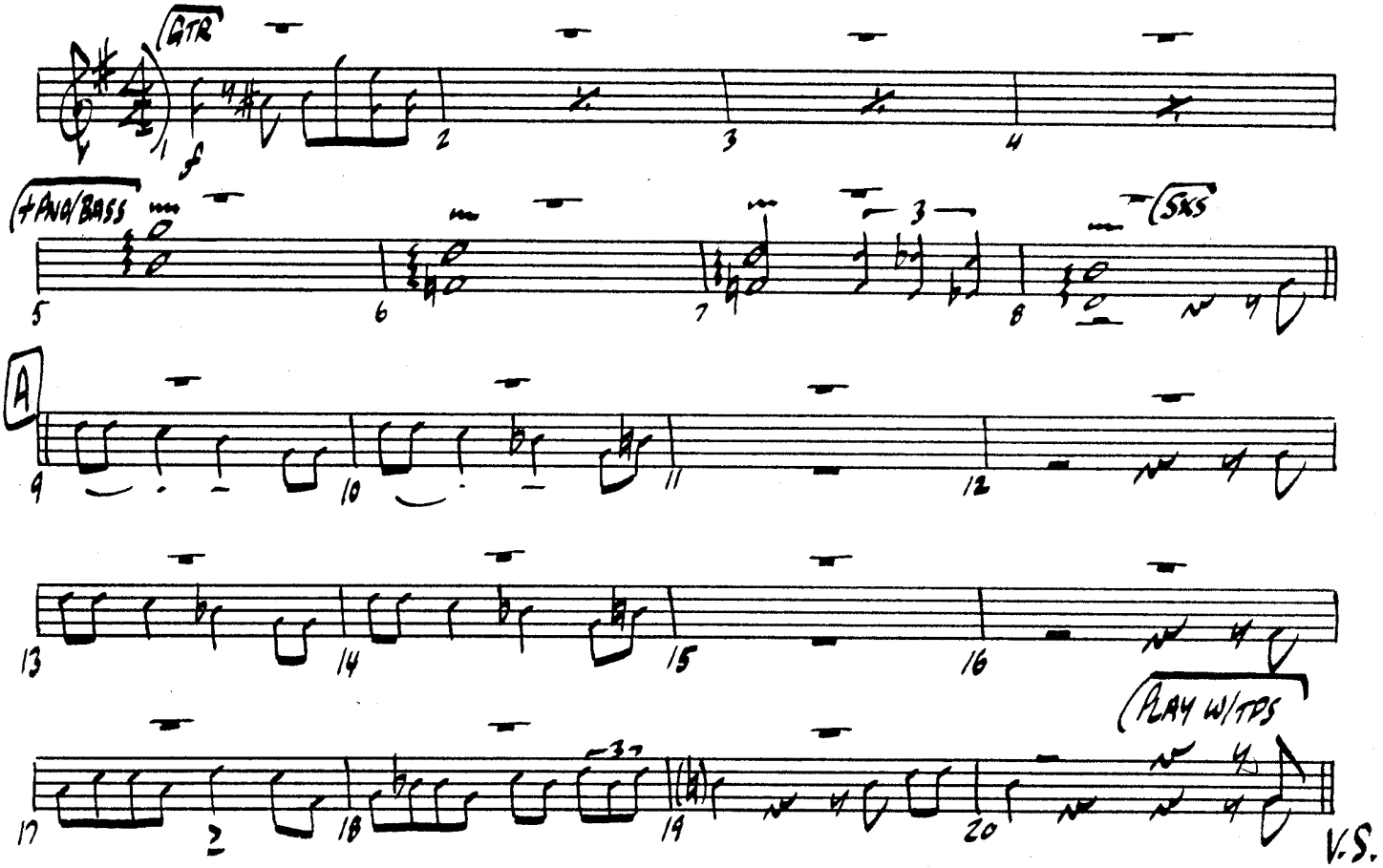

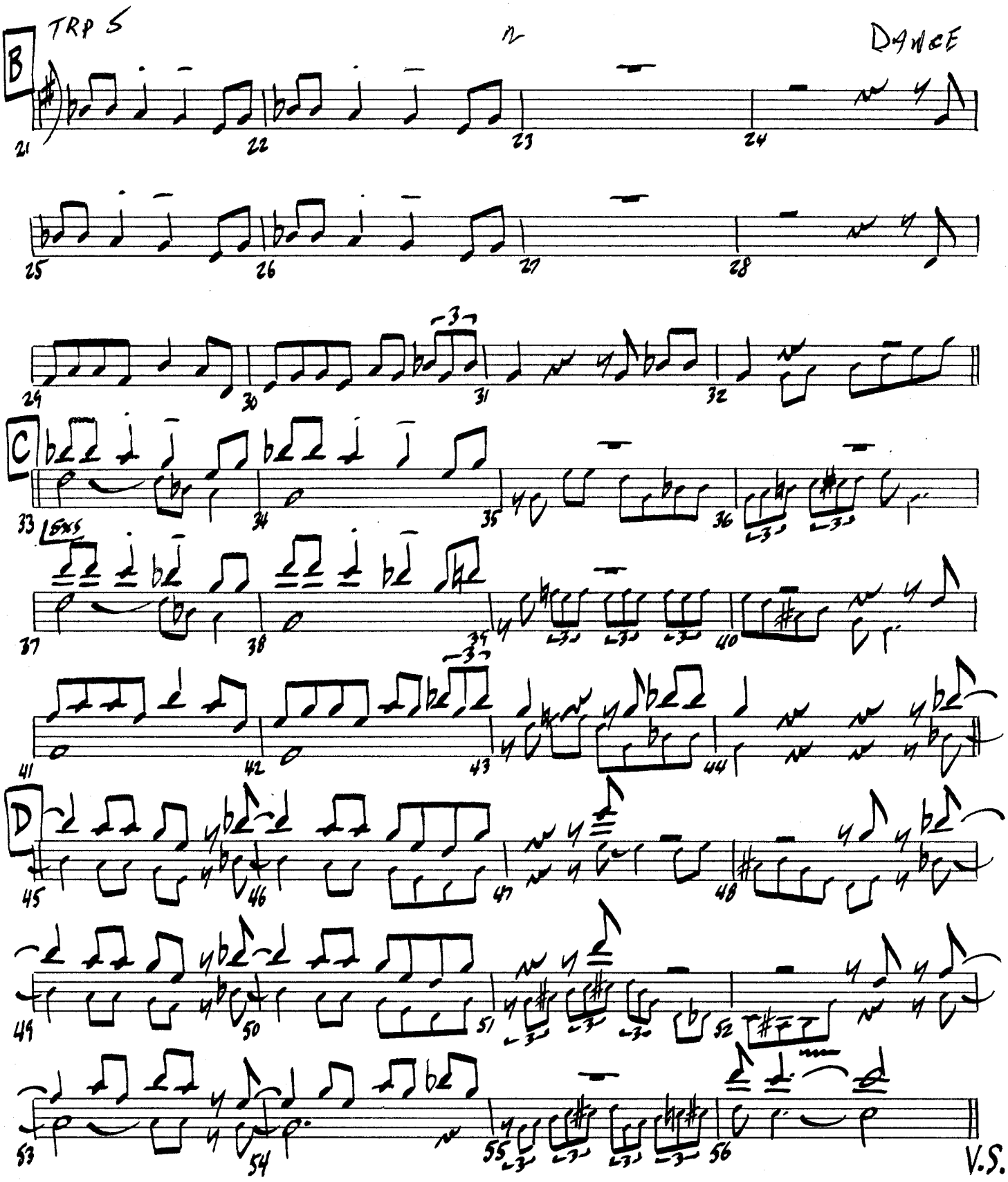
TRP 5
DANCE
B
C
D
V.S.

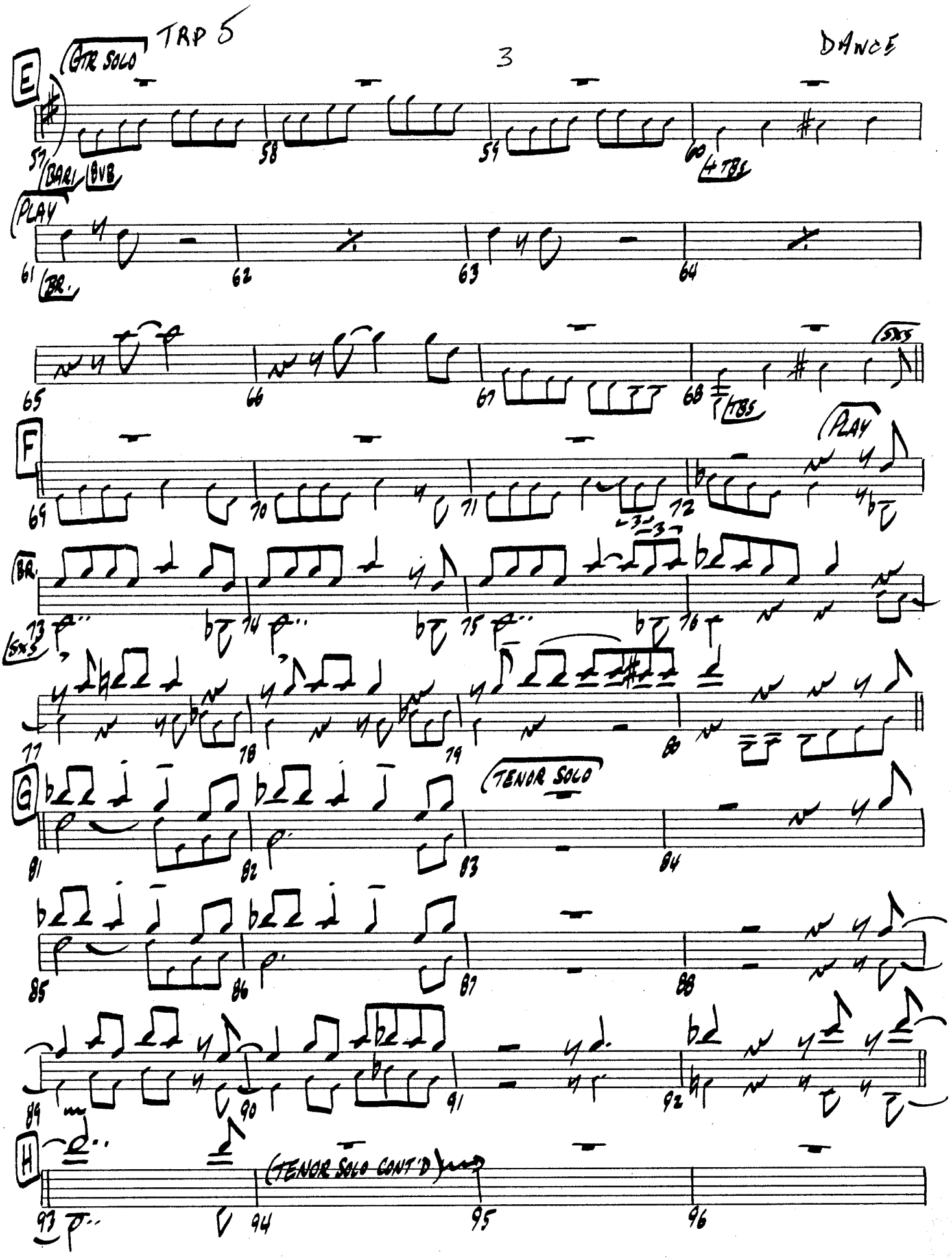
E
GTR SOLO
BARI
BVB
4 TBS
PLAY
BR.
SXS
TBS
F
PLAY
BR.
SXS
G
TENOR SOLO
H
TENOR SOLO CONT'D

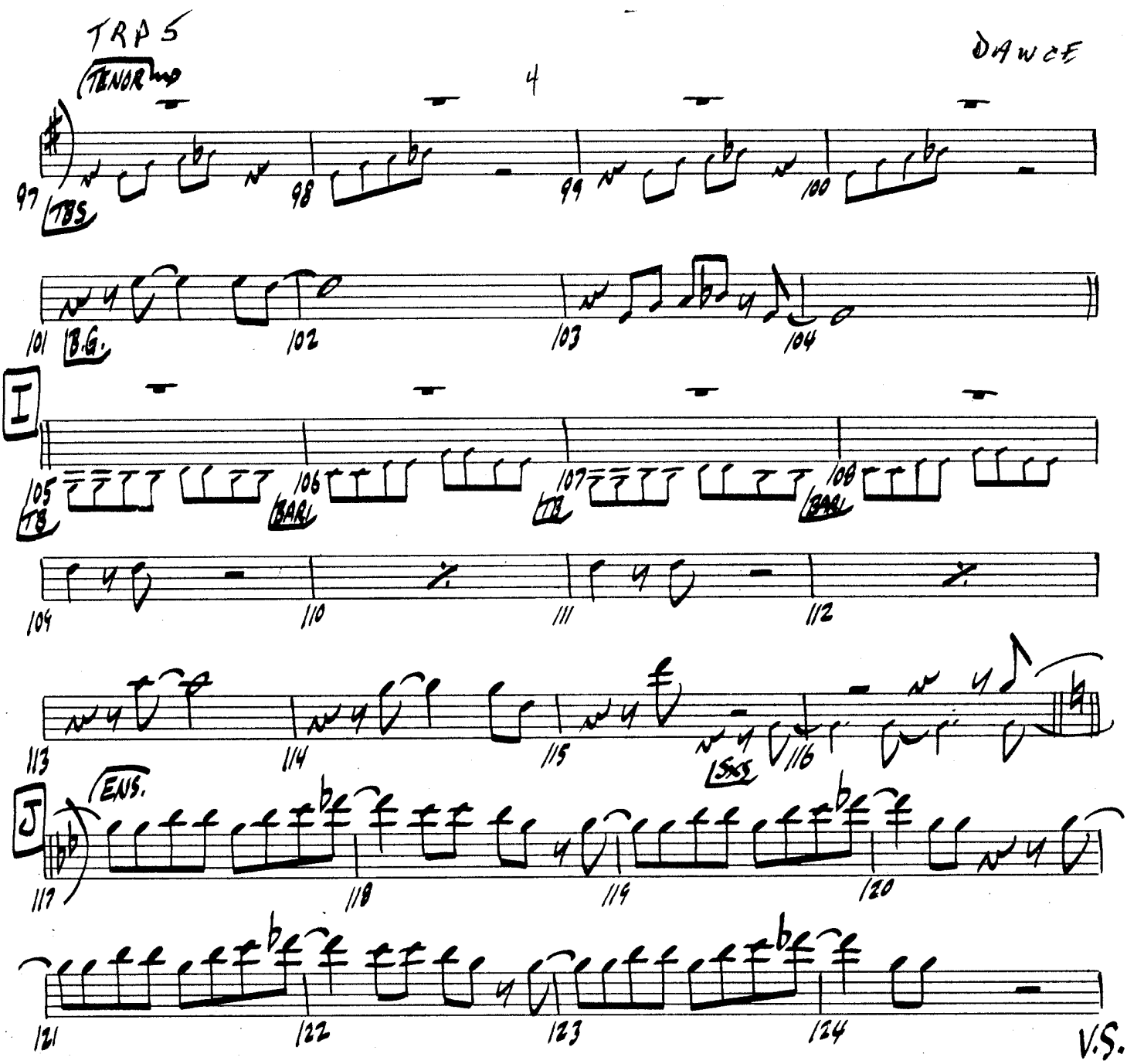
TENOR
TBS
B.G.
I
TB
BARI
TB
BARI
SXS
J
ENS.
V.S.

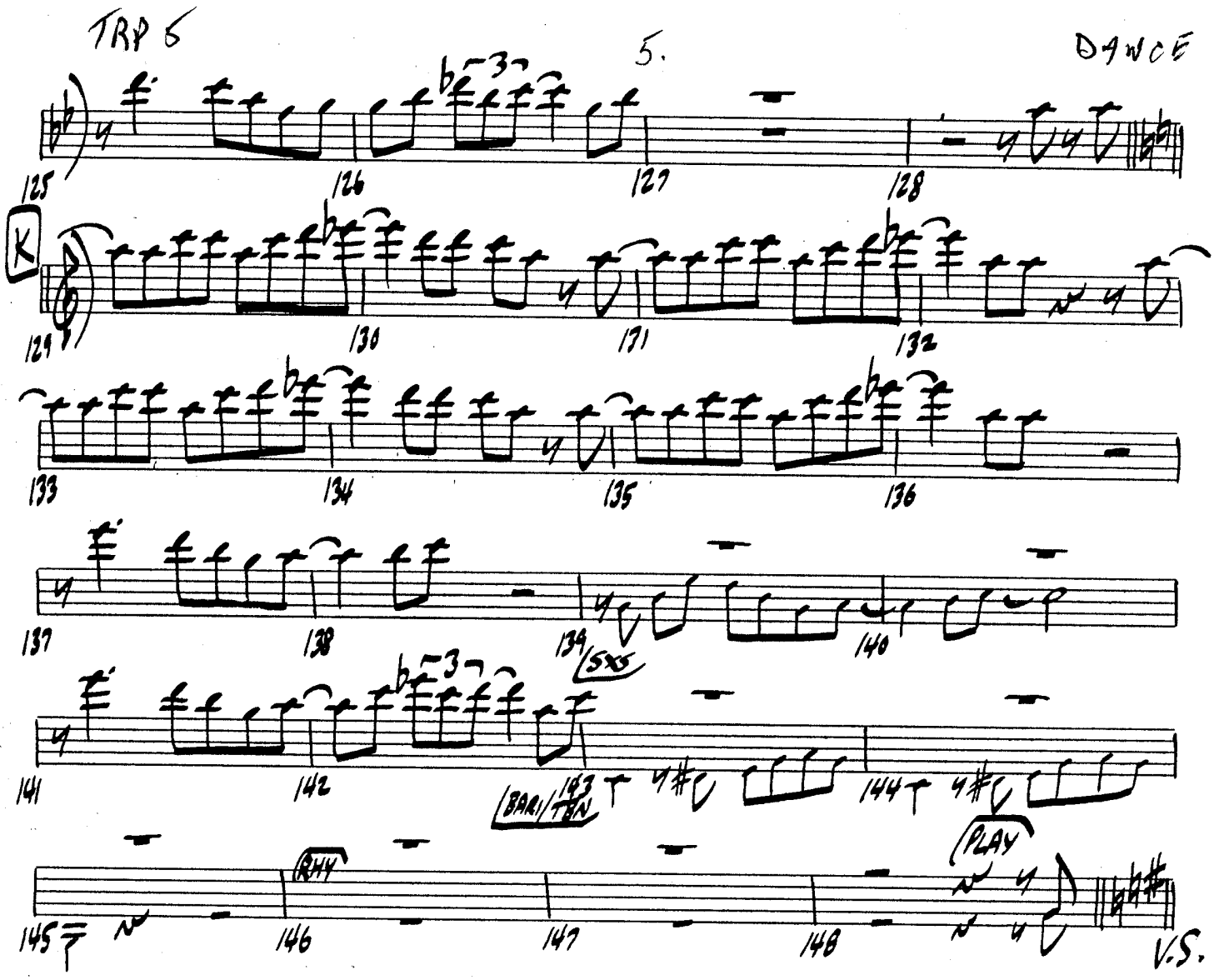
TRP 6
5.
DANCE
125
126
127
128
K
129
130
131
132
133
134
135
136
137
138
139
SAX
140
141
142
143
TBN
BARI
144
145
146
RHY
147
148
PLAY
V.S.

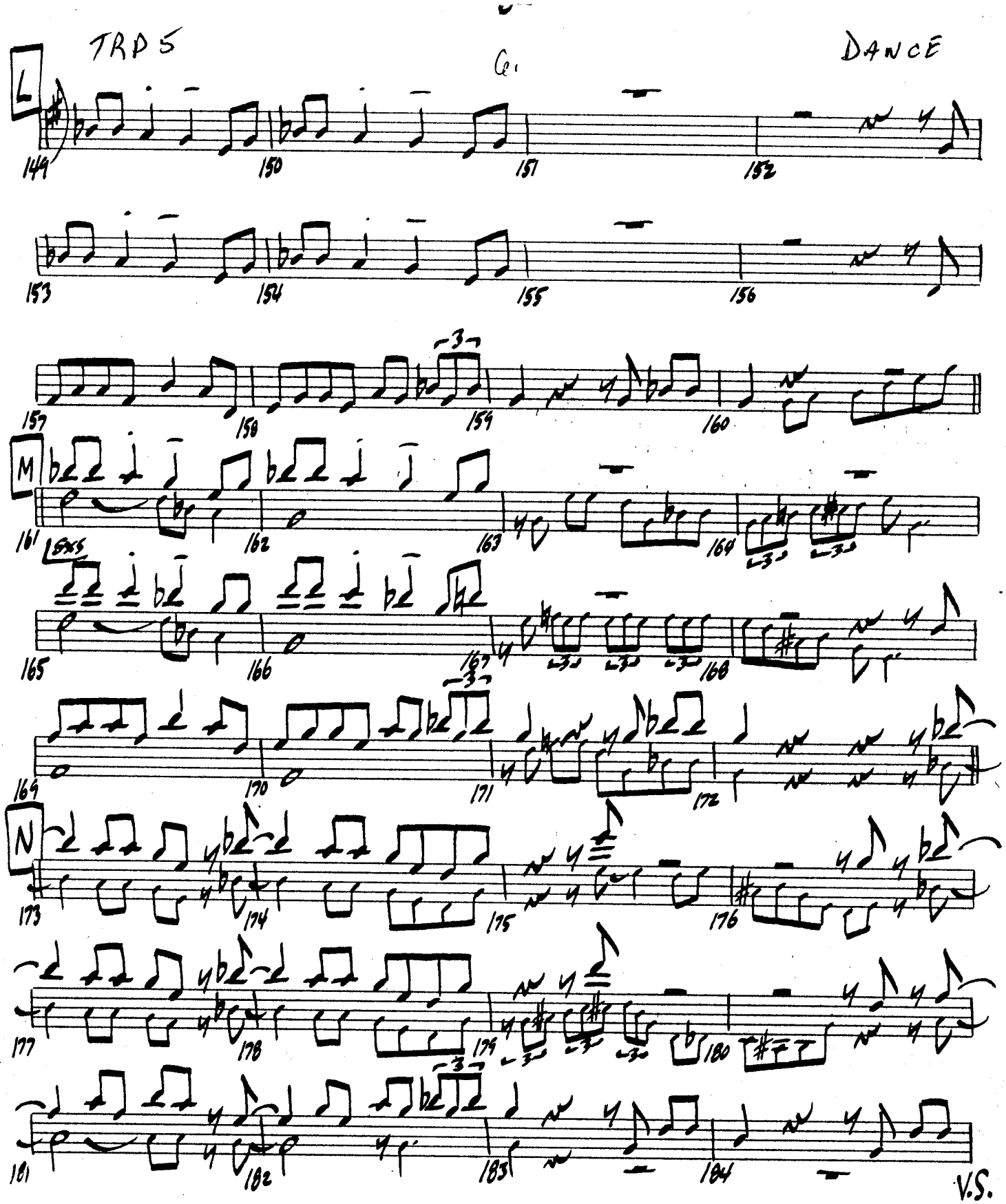
TRP 5
DANCE
L
M
N
V.S.

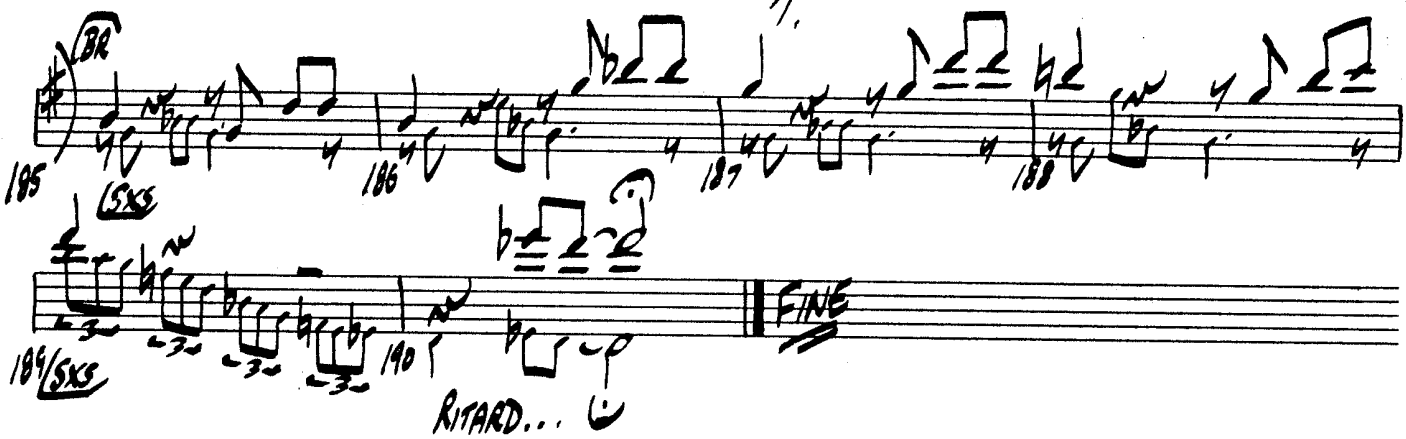
BR
185
SXS
186
187
1.
188
189
SXS
190
FINE
RITARD...

YOUR MAMA DON'T DANCE

1ST TRPT

Arranged By

MIKE BARONE

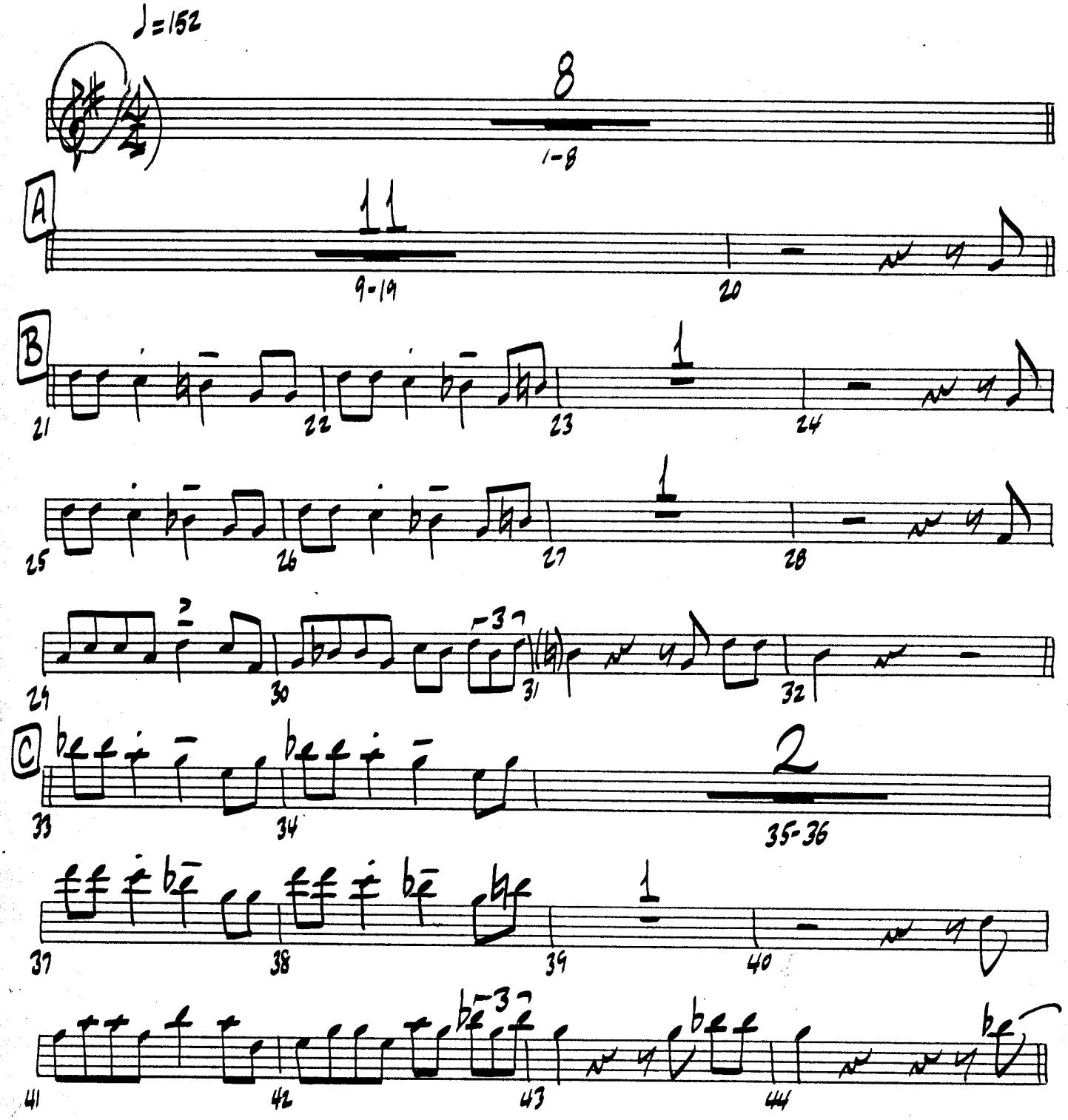

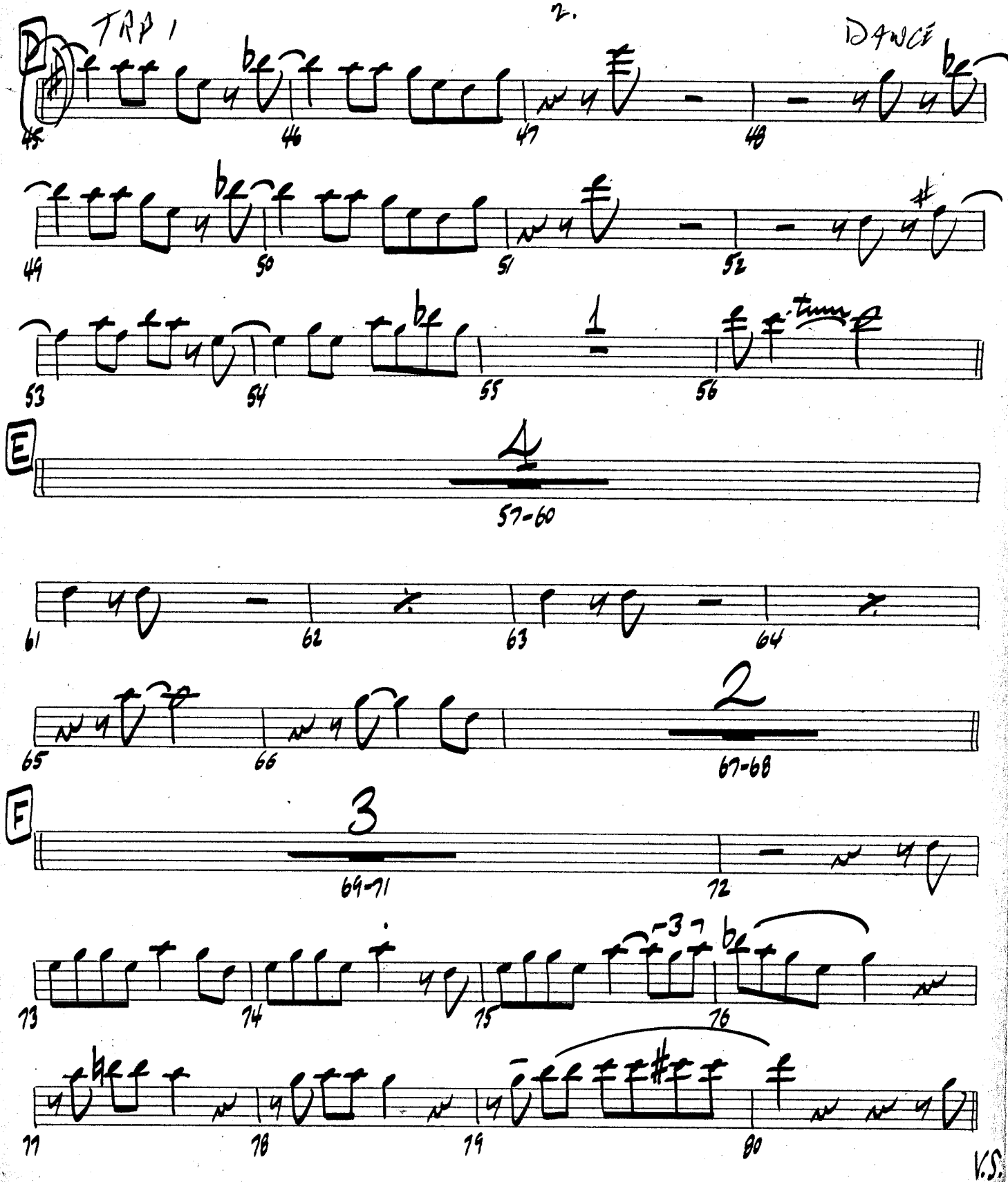
TRP 1
DANCE
D
45
46
47
48
49
50
51
52
53
54
55
56
1
E
4
57-60
61
62
63
64
65
66
2
67-68
F
3
69-71
72
73
74
75
76
77
78
79
80
V.S.

TRPT 1

DANCE

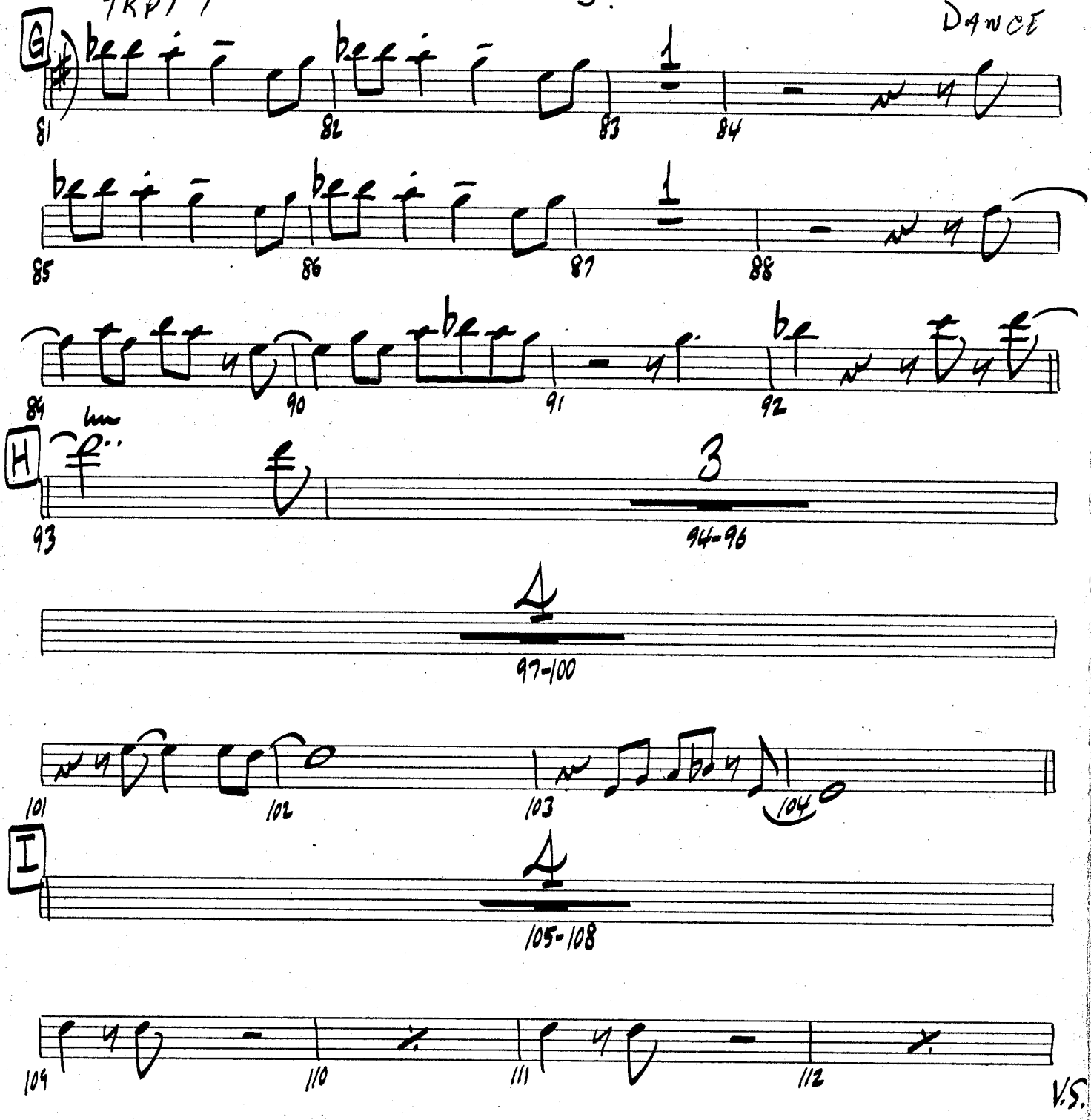

V.S.

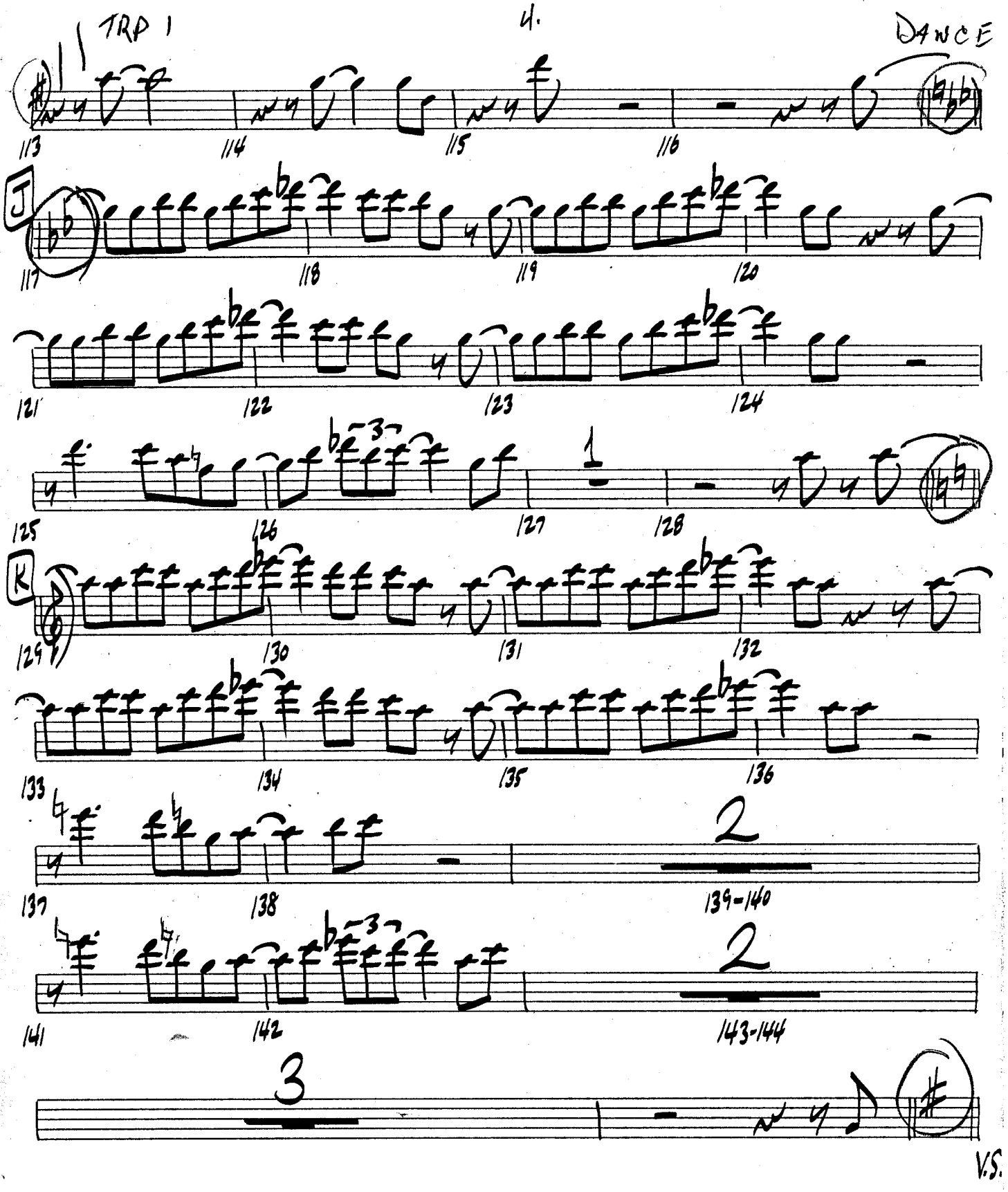

JUDY GREEN MUSIC Hollywood, CA 90028 (213) 466-2491 T-3

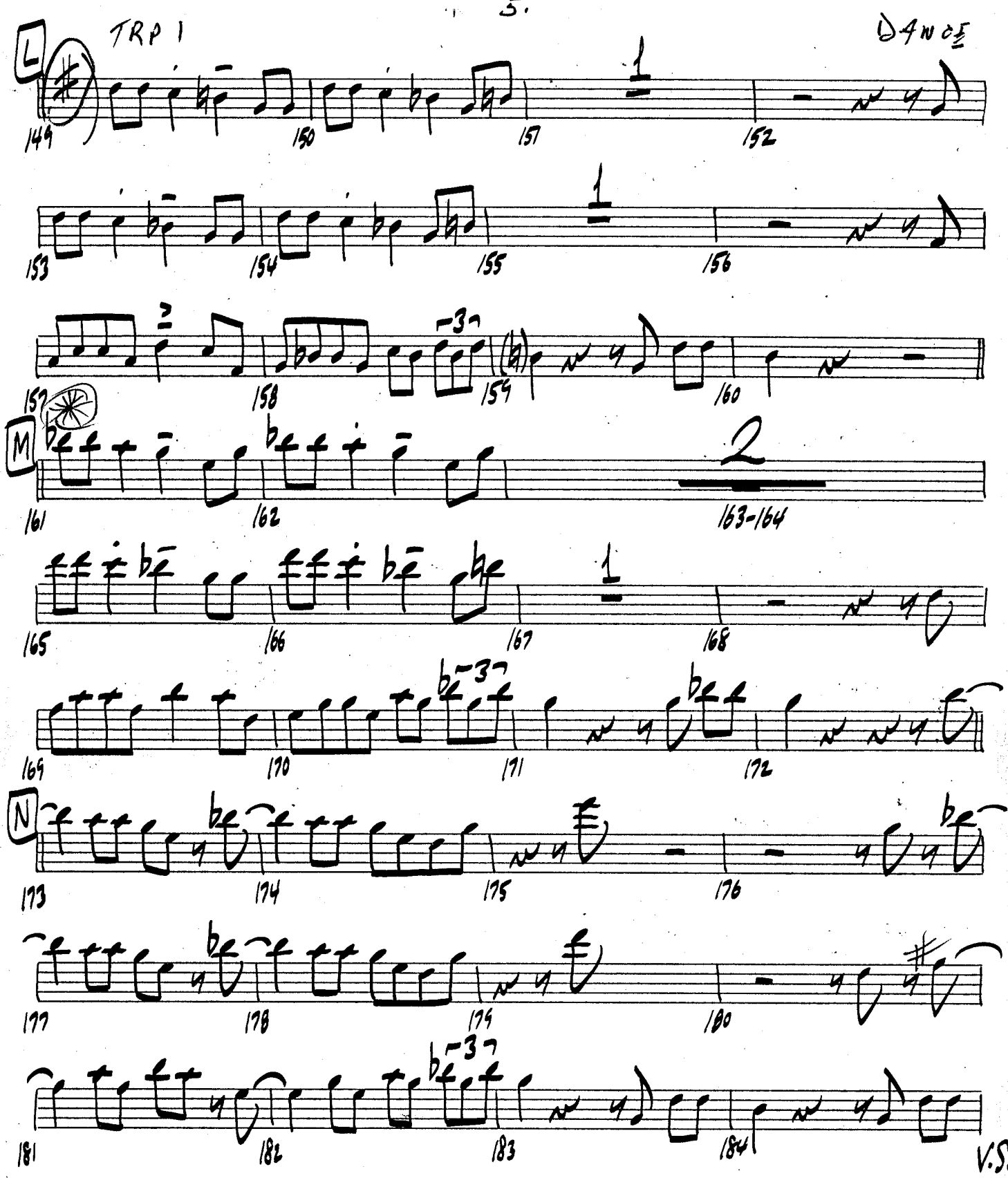
TRP 1
DANCE
L
M
N
149
150
151
152
153
154
155
156
157
158
159
160
161
162
163-164
165
166
167
168
169
170
171
172
173
174
175
176
177
178
179
180
181
182
183
184
V.S.

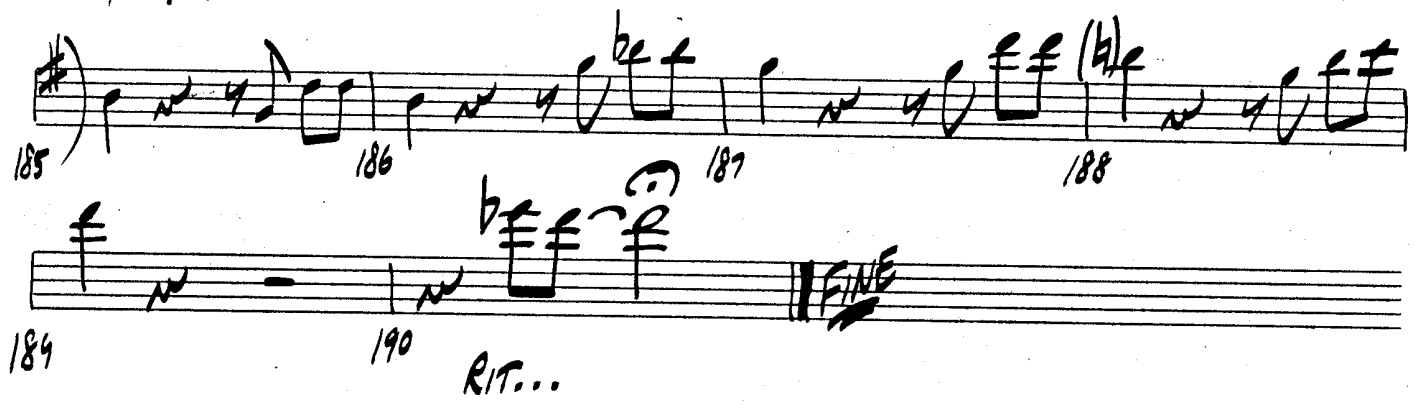
185
186
187
188
184
190
FINE
RIT...

YOUR MAMA DON'T DANCE

2ND TRPT

Arranged By

MIKE BARONE

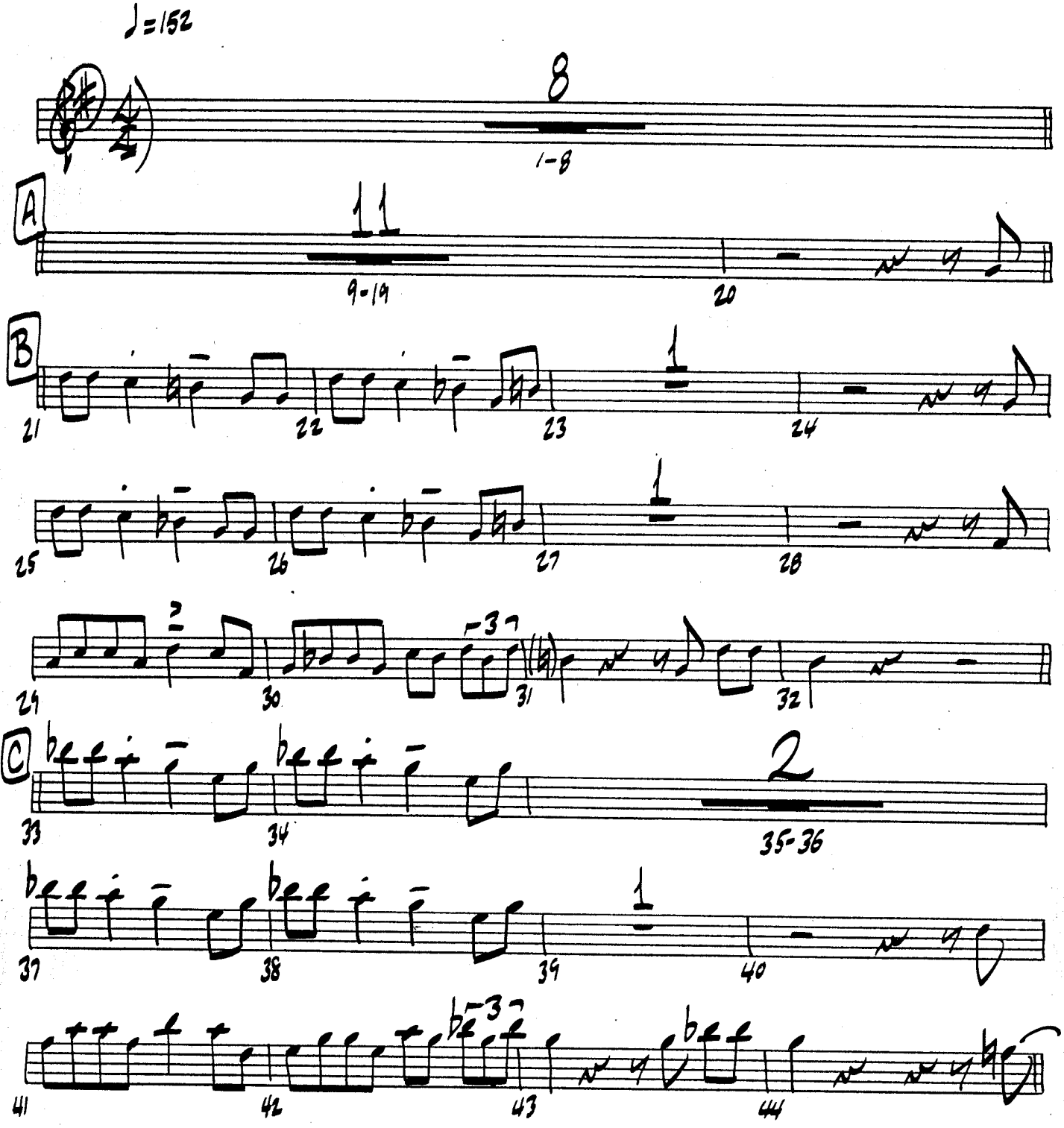

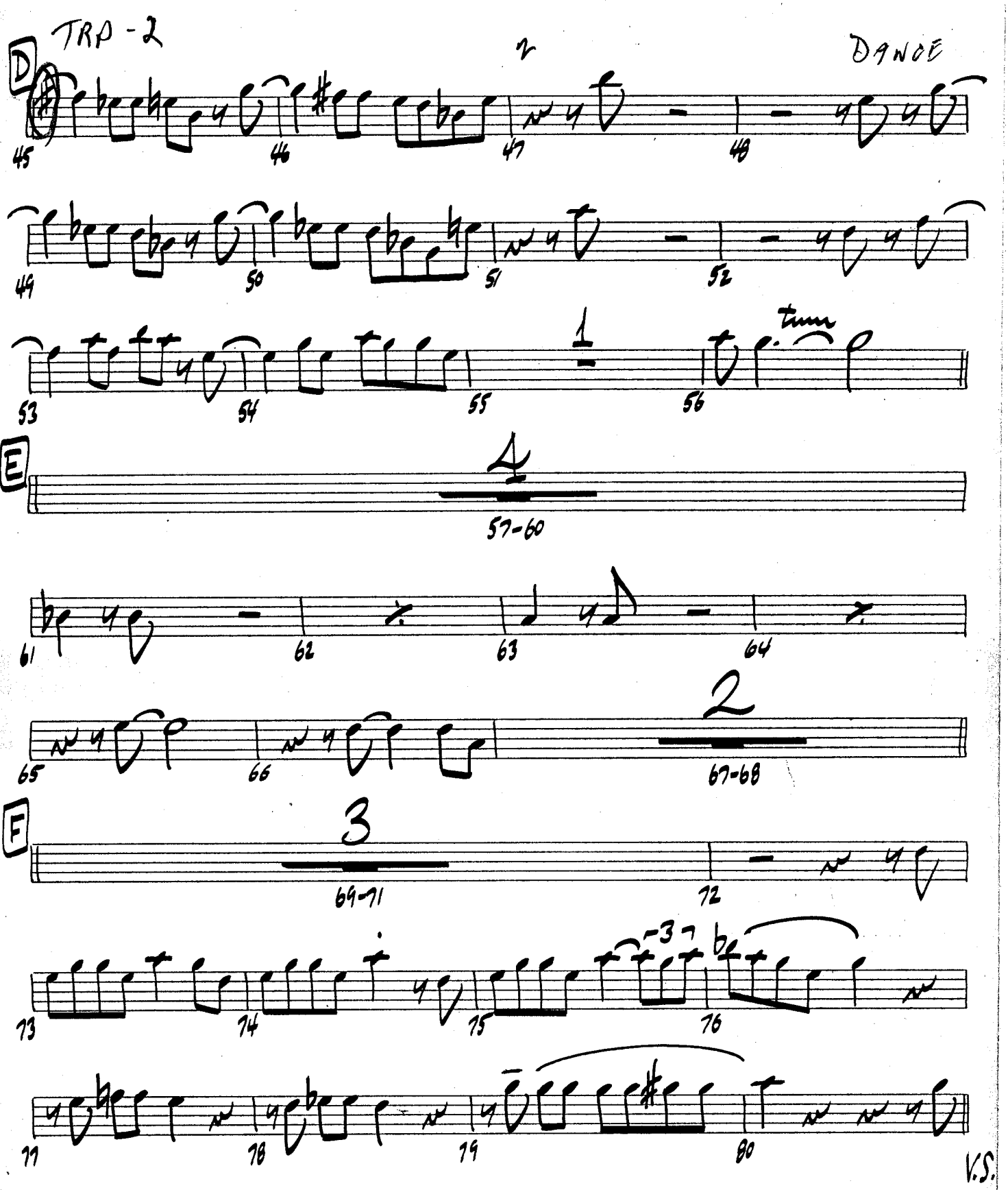
TRP - 2
DANCE
D
45
46
47
48
44
50
51
52
53
54
55
56
1
tim
E
4
57-60
61
62
63
64
65
66
2
67-68
F
3
69-71
72
73
74
75
76
77
78
79
80
-3-
V.S.

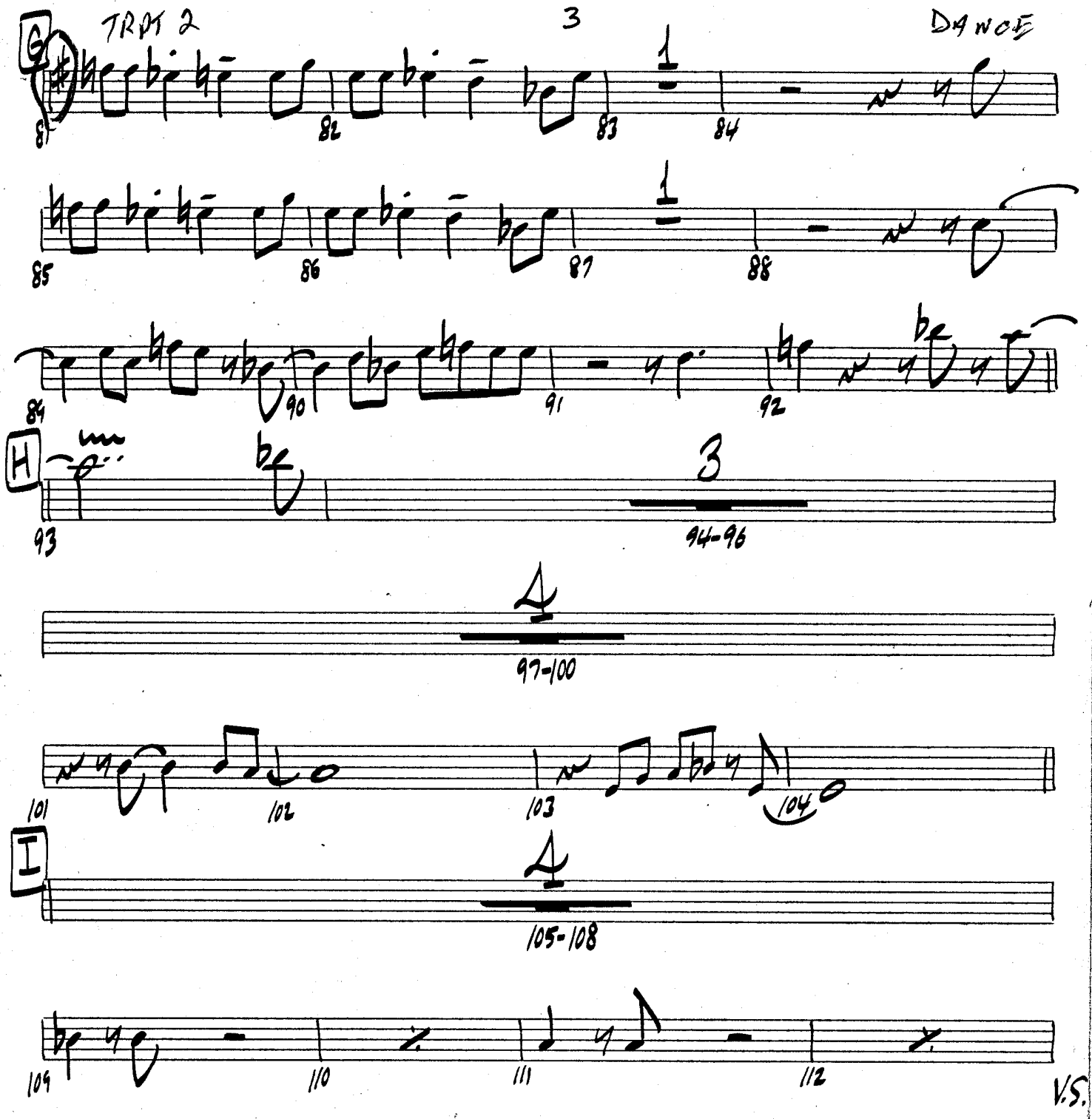
G
82
83
84
1
85
86
87
88
89
90
91
92
H
93
3
94-96
4
97-100
101
102
103
104
I
4
105-108
109
110
111
112
V.S.

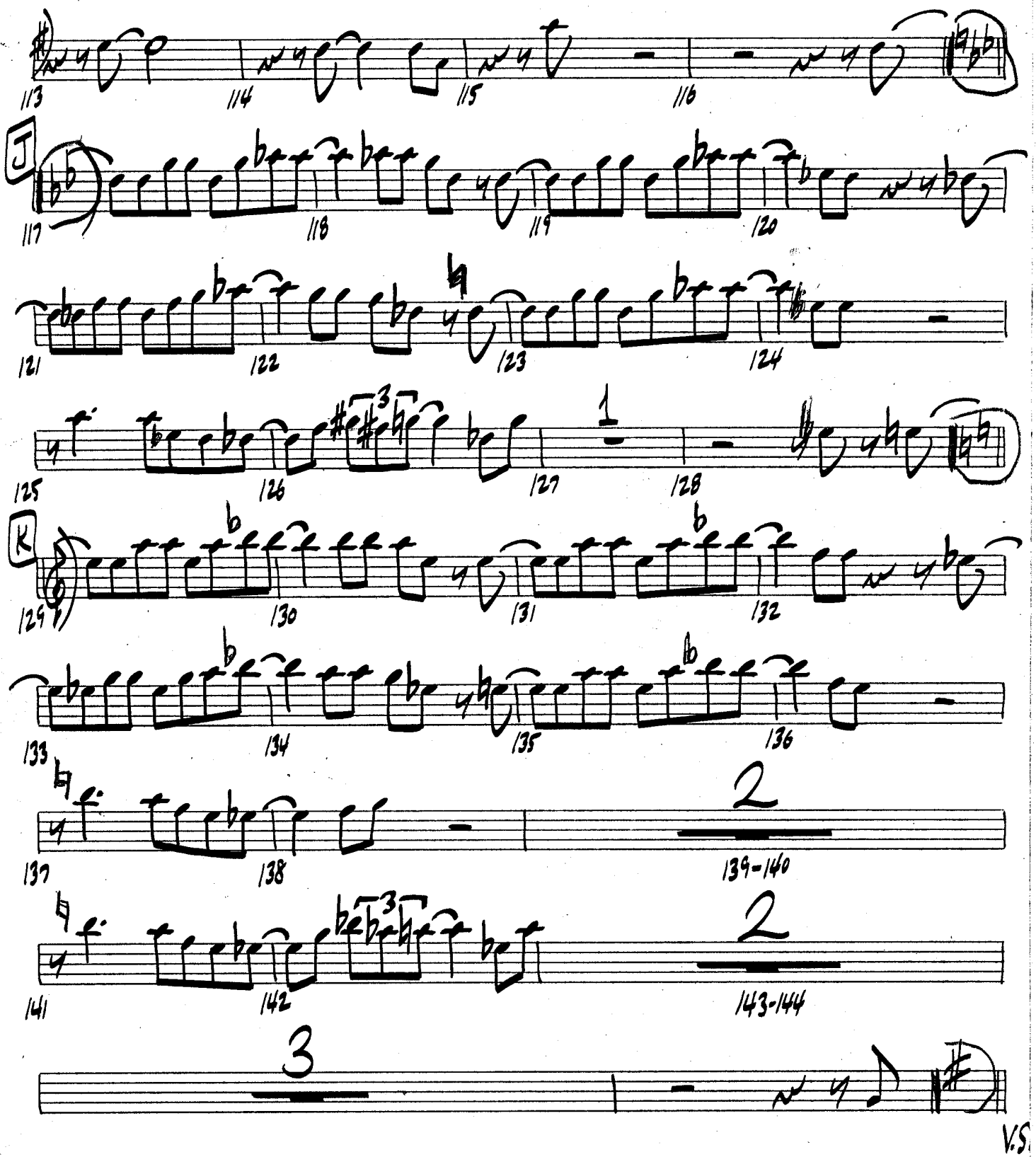
113
114
115
116
J
117
118
119
120
121
122
123
124
125
126
127
128
K
129
130
131
132
133
134
135
136
137
138
2
139-140
141
142
2
143-144
3
V.S.

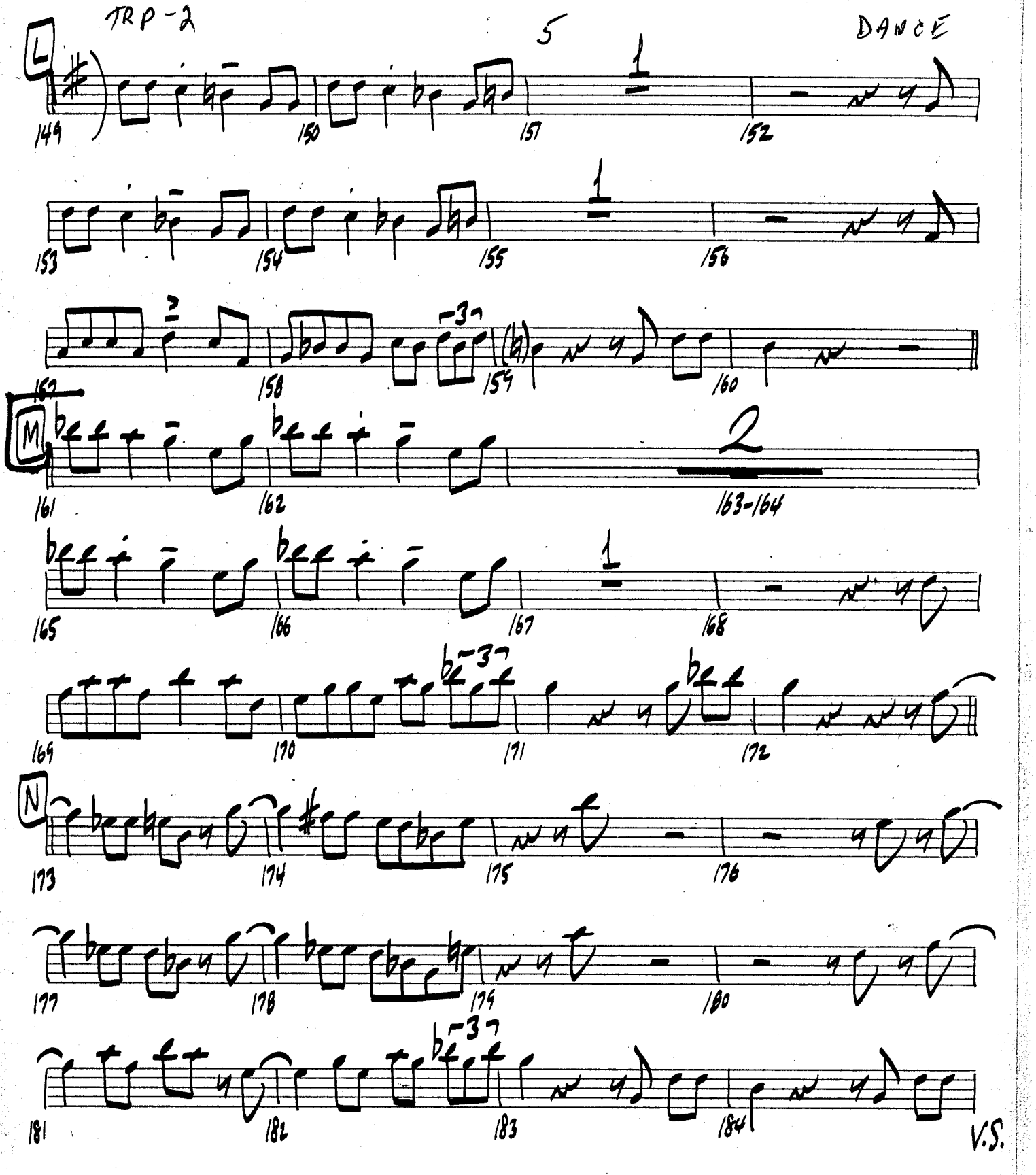
TRP-2
5
DANCE
L
M
N
149
150
151
152
153
154
155
156
157
158
159
160
161
162
163-164
165
166
167
168
169
170
171
172
173
174
175
176
177
178
179
180
181
182
183
184
V.S.

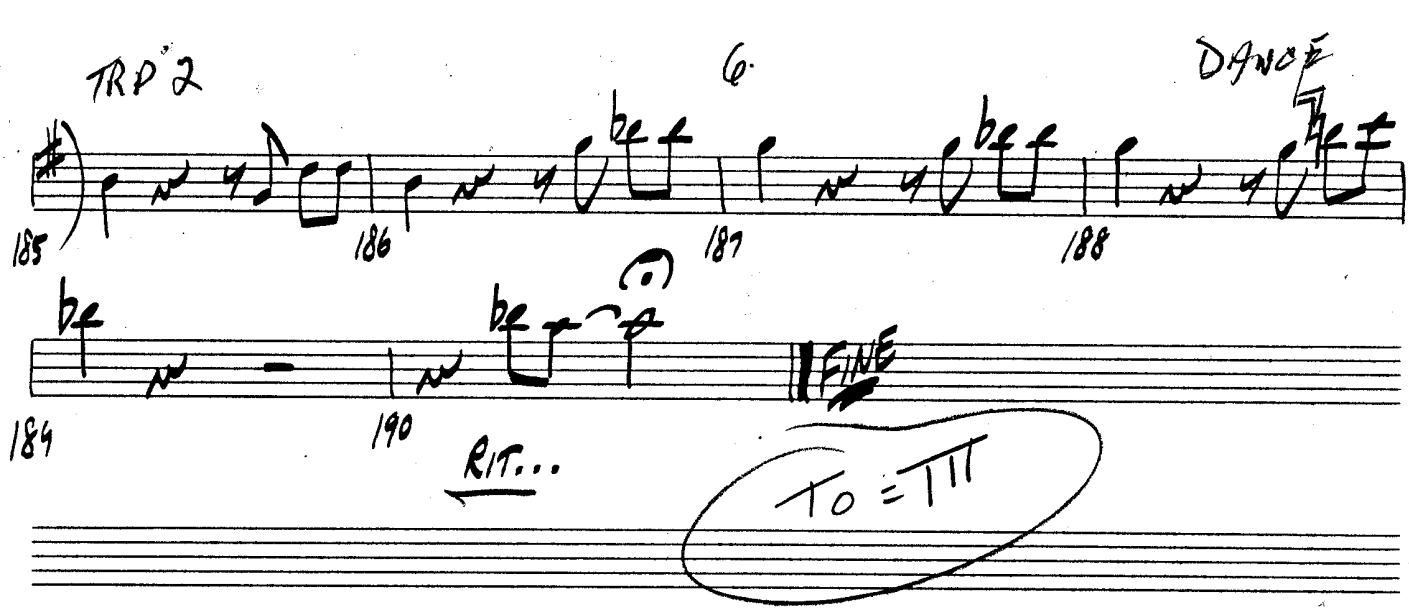
TRP 2
6.
DANCE
185
186
187
188
184
190
FINE
RIT...
TO = III

YOUR MAMA DON'T DANCE

3RD TRPT

Arranged By

MIKE BARONE

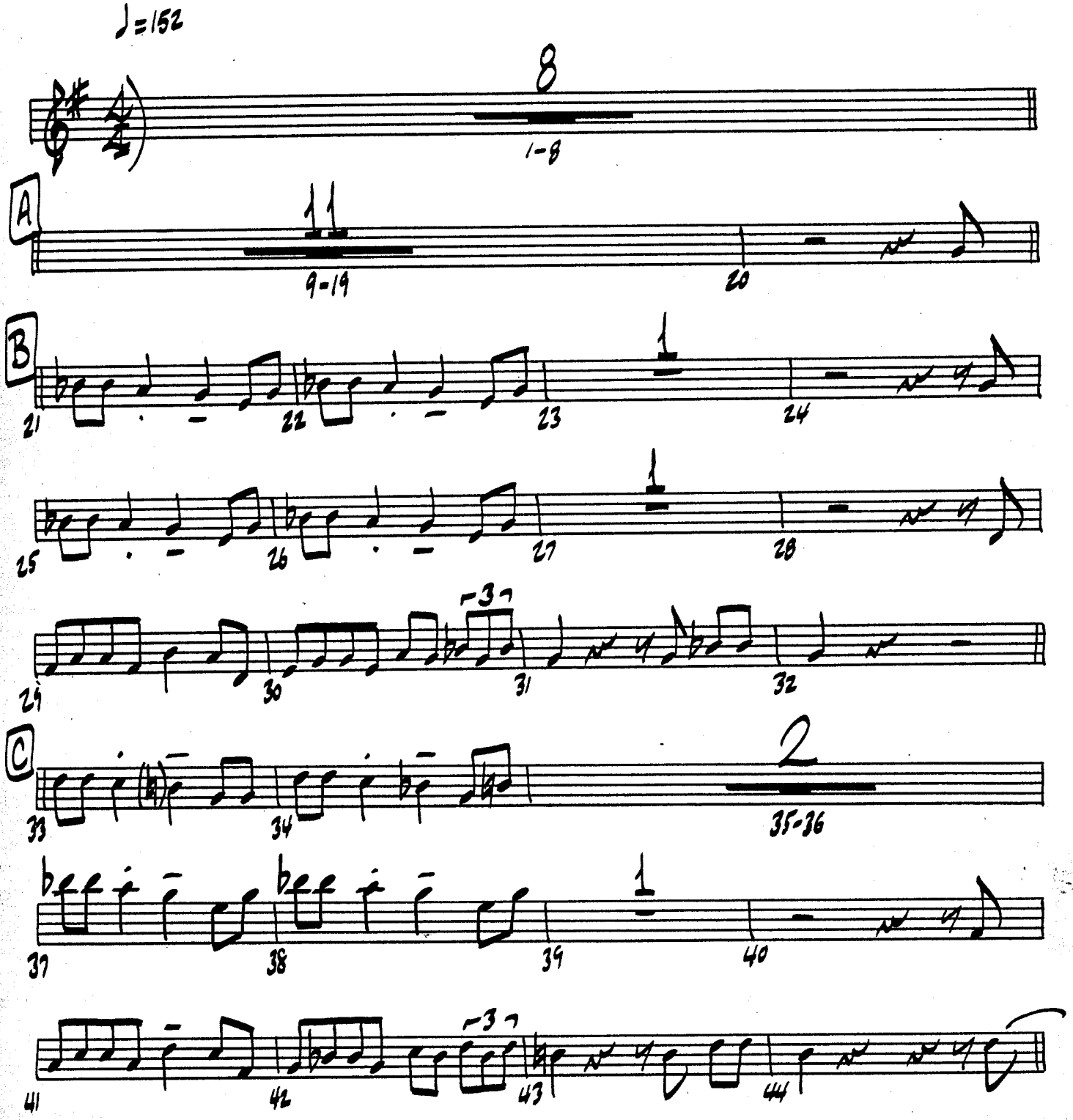

TRD 3

2

DANCE

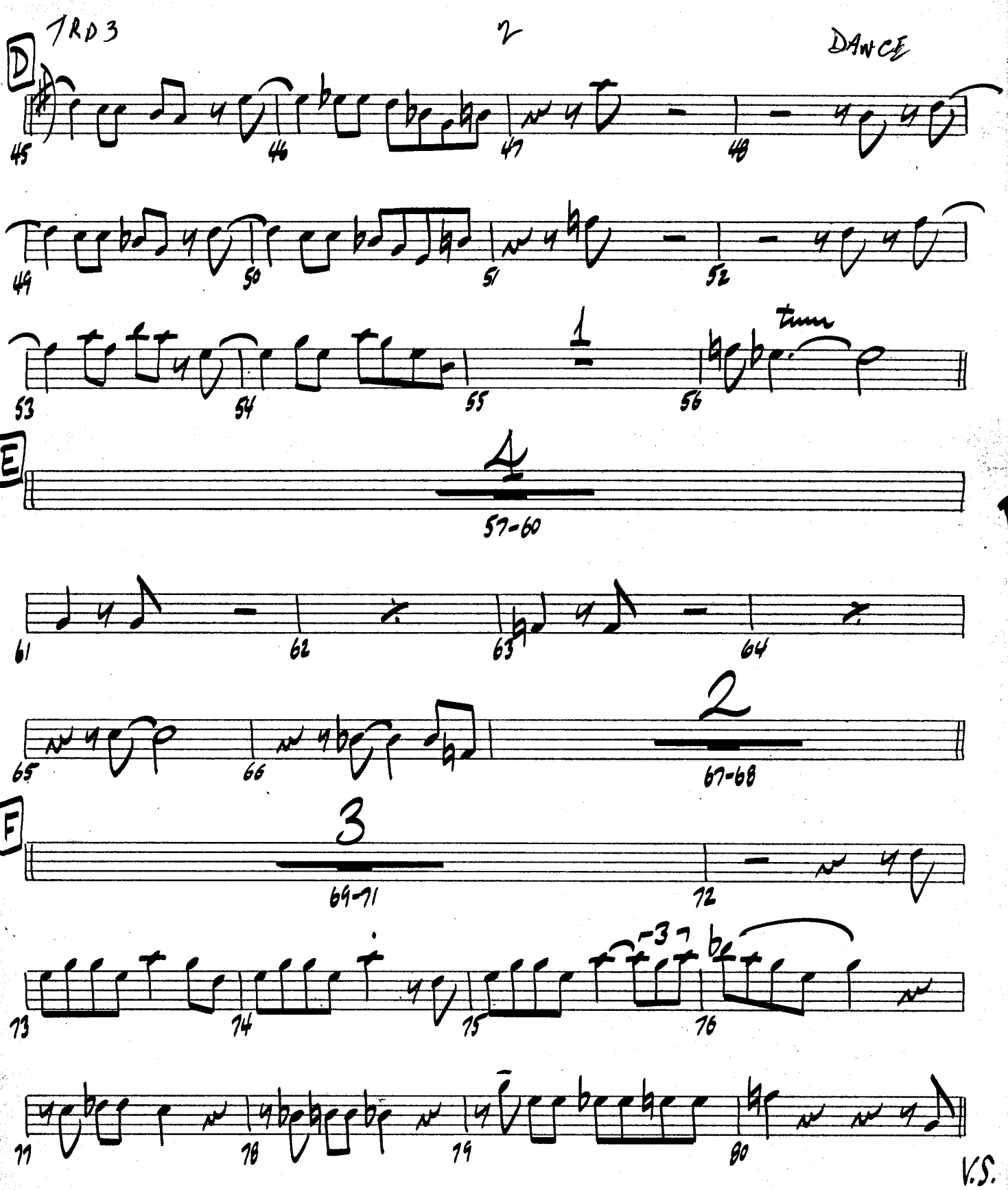

V.S.

TRD 3

DANCE

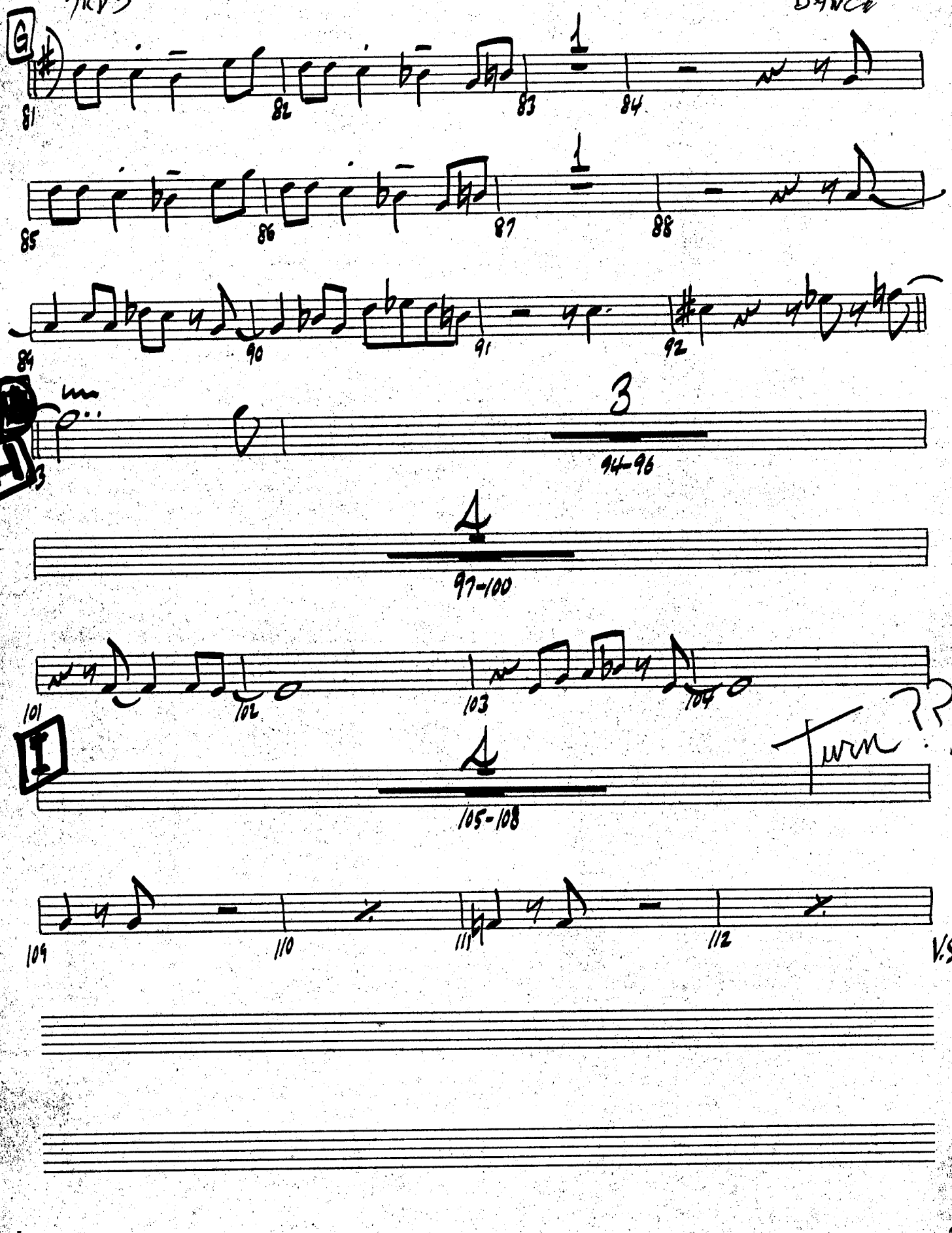
G
81
82
83
1
84
85
86
87
1
88
89
90
91
92
H
3
94-96
4
97-100
101
102
103
104
I
4
105-108
Turn
109
110
111
112
V.S.

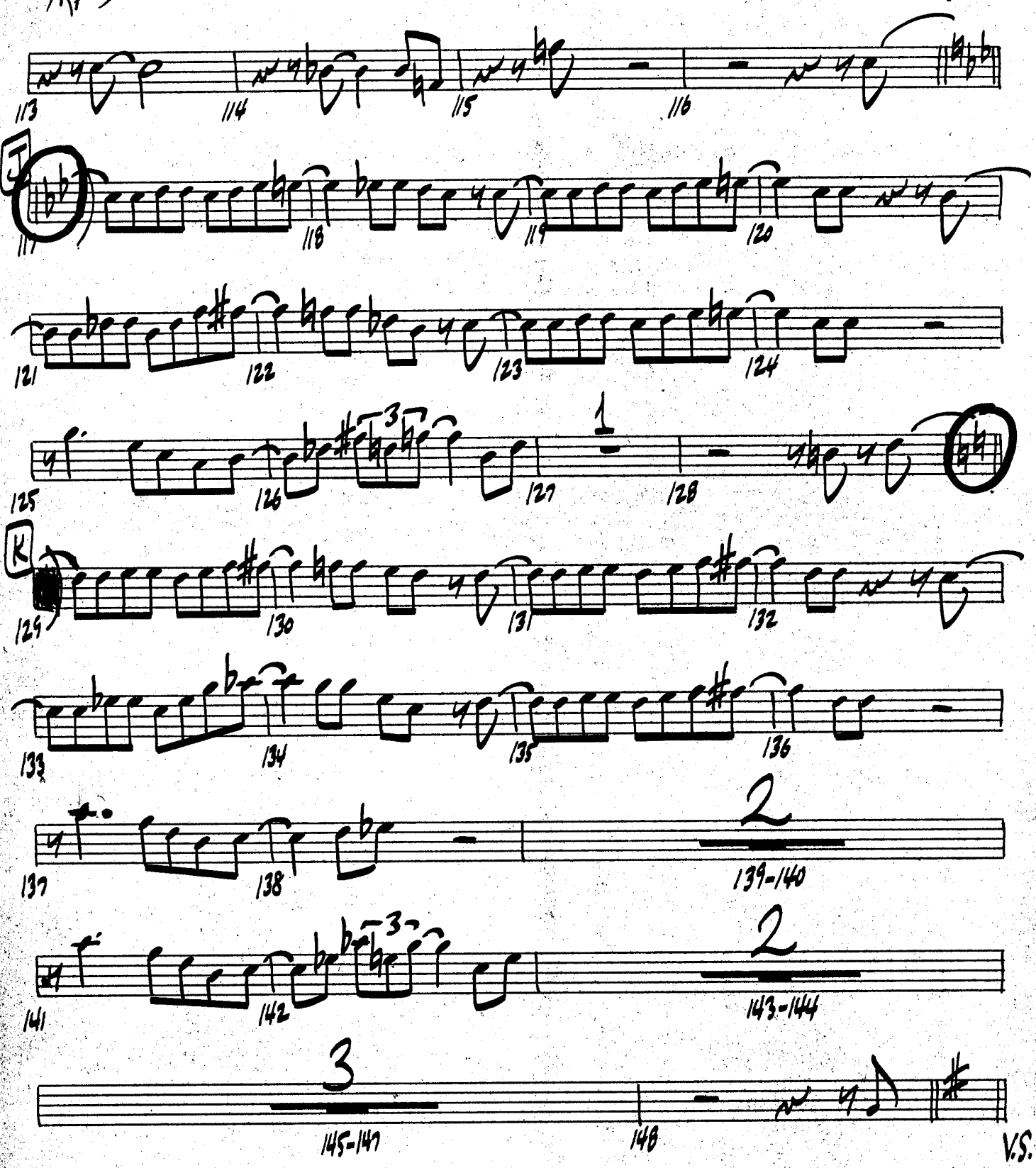
113
114
115
116
J
117
118
119
120
121
122
123
124
125
126
127
1
128
K
129
130
131
132
133
134
135
136
137
138
2
139-140
141
142
2
143-144
3
145-147
148
V.S.

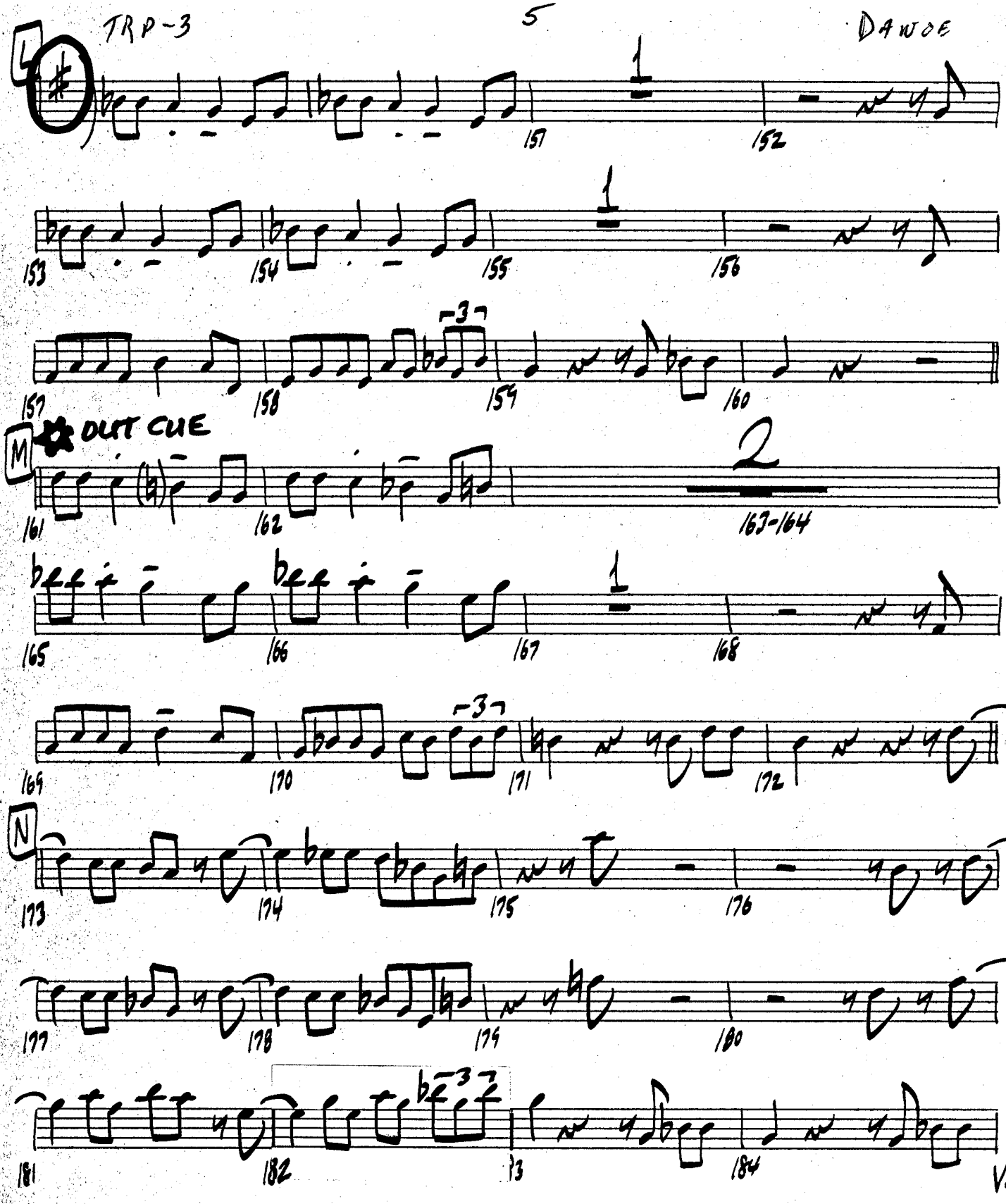
L
1
151
152
153
154
155
156
-3-
157
158
159
160
M
OUT CUE
2
161
162
163-164
165
166
167
168
169
170
171
172
N
173
174
175
176
177
178
179
180
181
182
183
184
V.S.

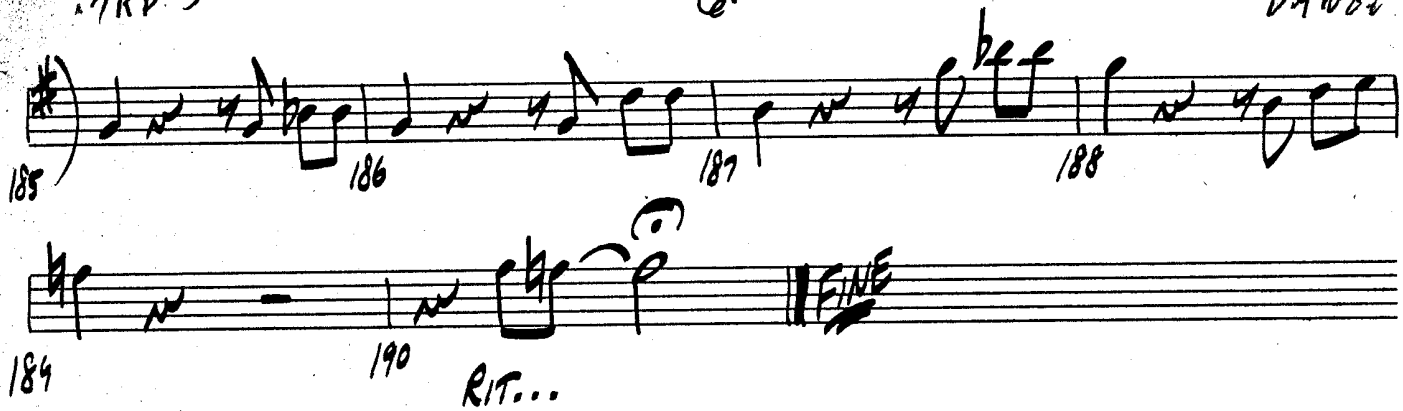
185
186
187
188
184
190
RIT...
FINE

YOUR MAMA DON'T DANCE

4TH TRPT

Arranged By
MIKE BARONE

♩=152

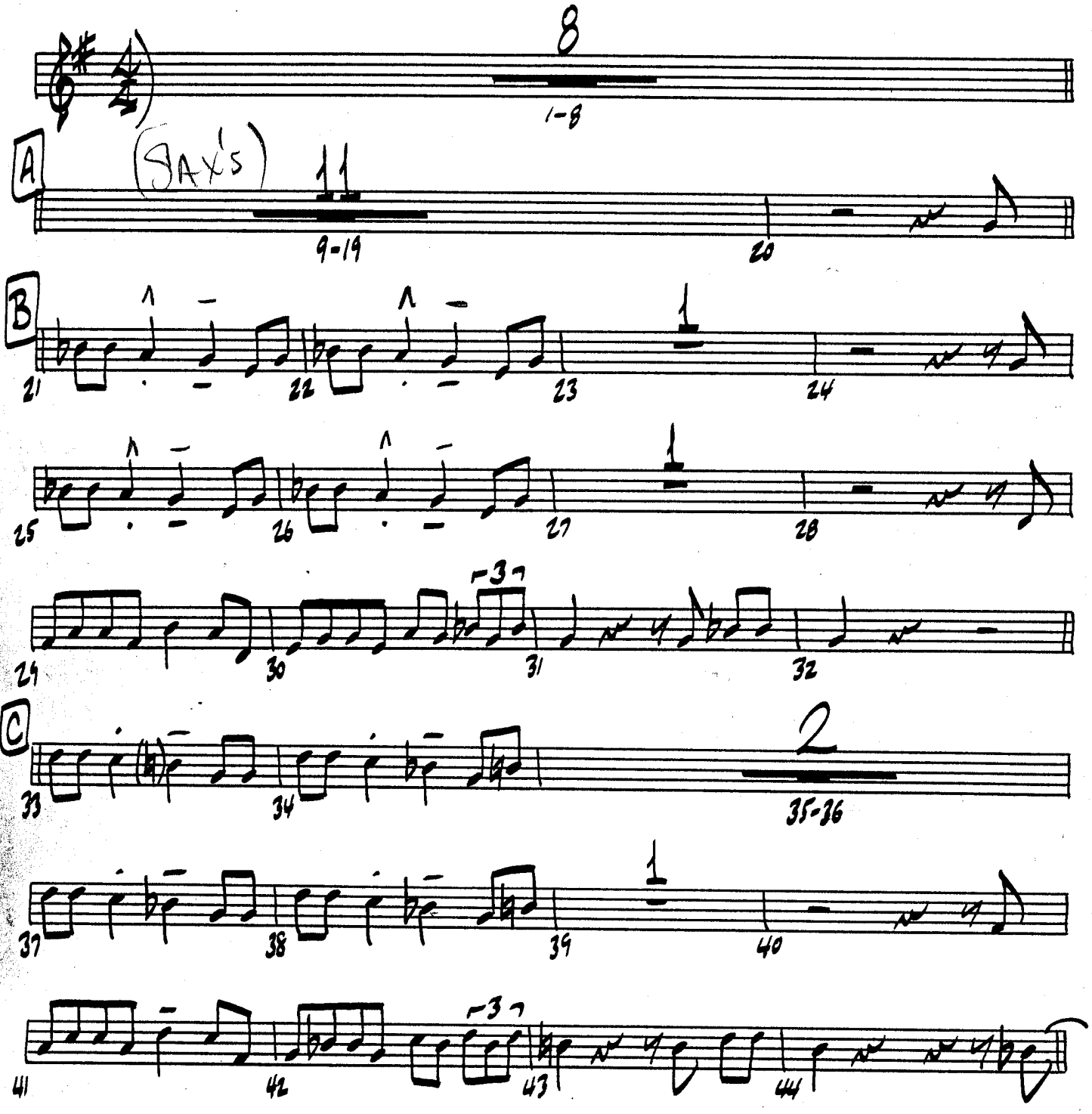

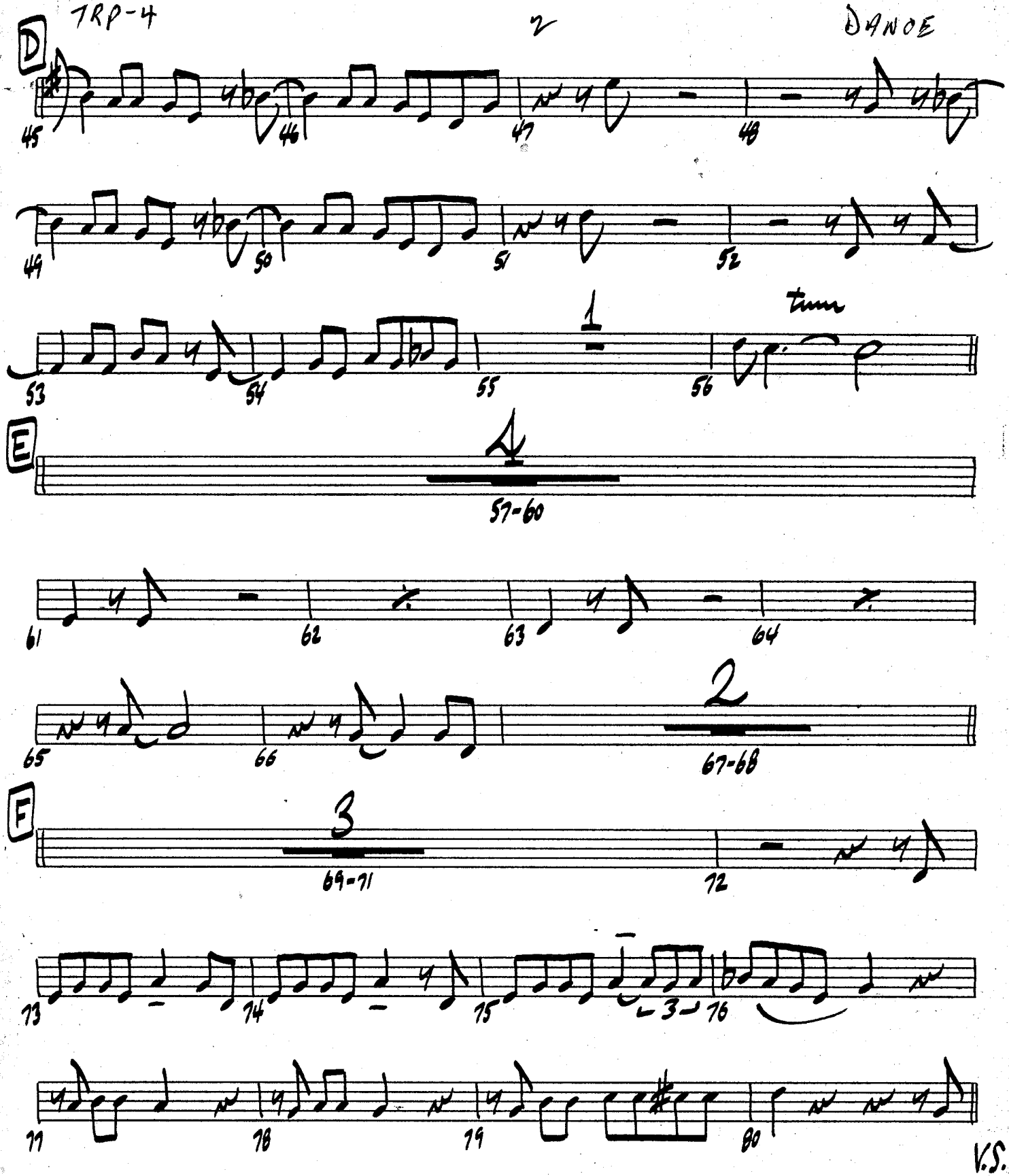
D
45
46
47
48
49
50
51
52
53
54
55
1
56
tum
E
4
57-60
61
62
63
64
65
66
2
67-68
F
3
69-71
72
73
74
75
3
76
77
78
79
80
V.S.

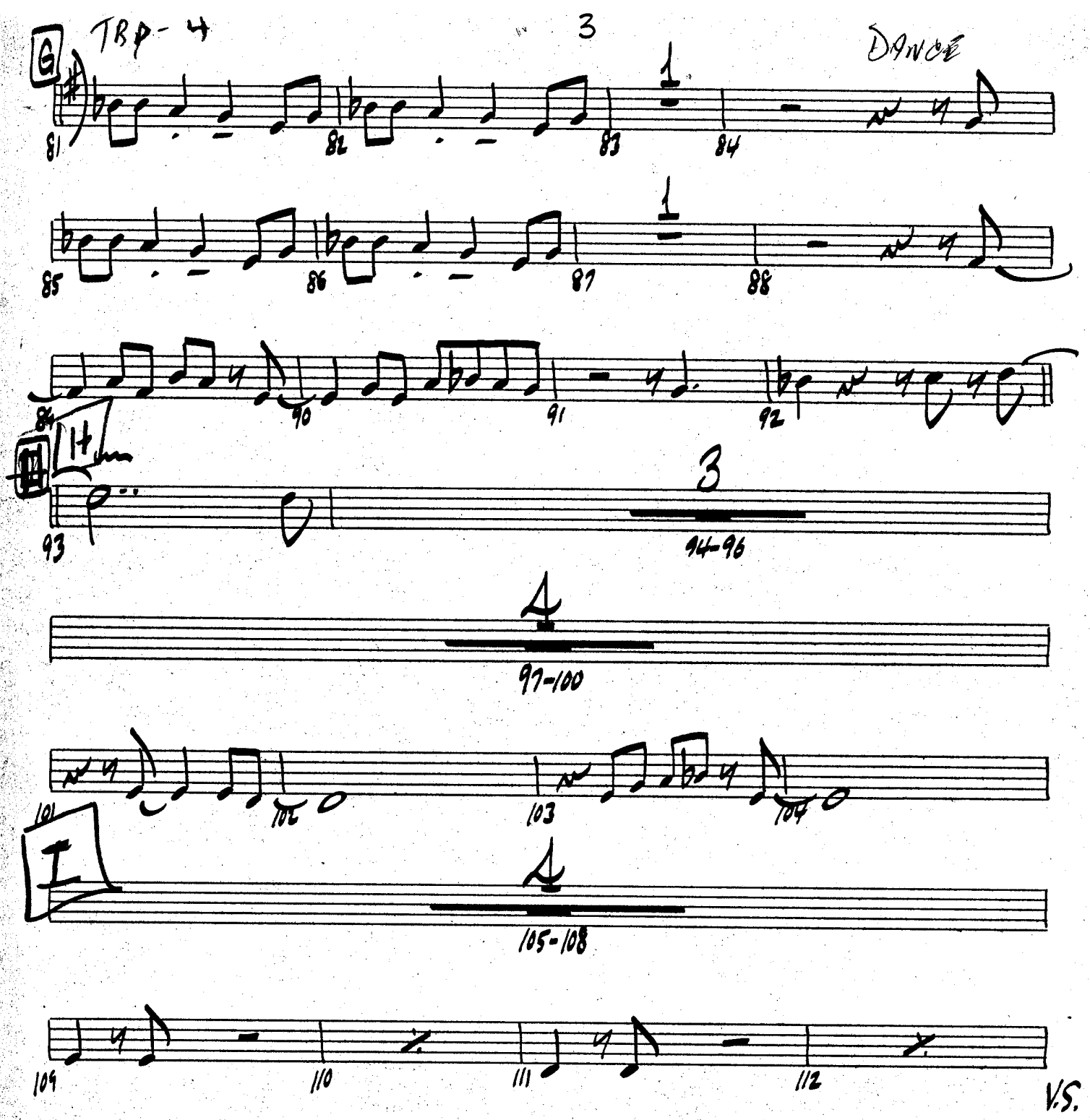
TRP-4
DANCE
G
81
82
83
84
85
86
87
88
89
90
91
92
93
94-96
97-100
101
102
103
104
105-108
109
110
111
112
V.S.

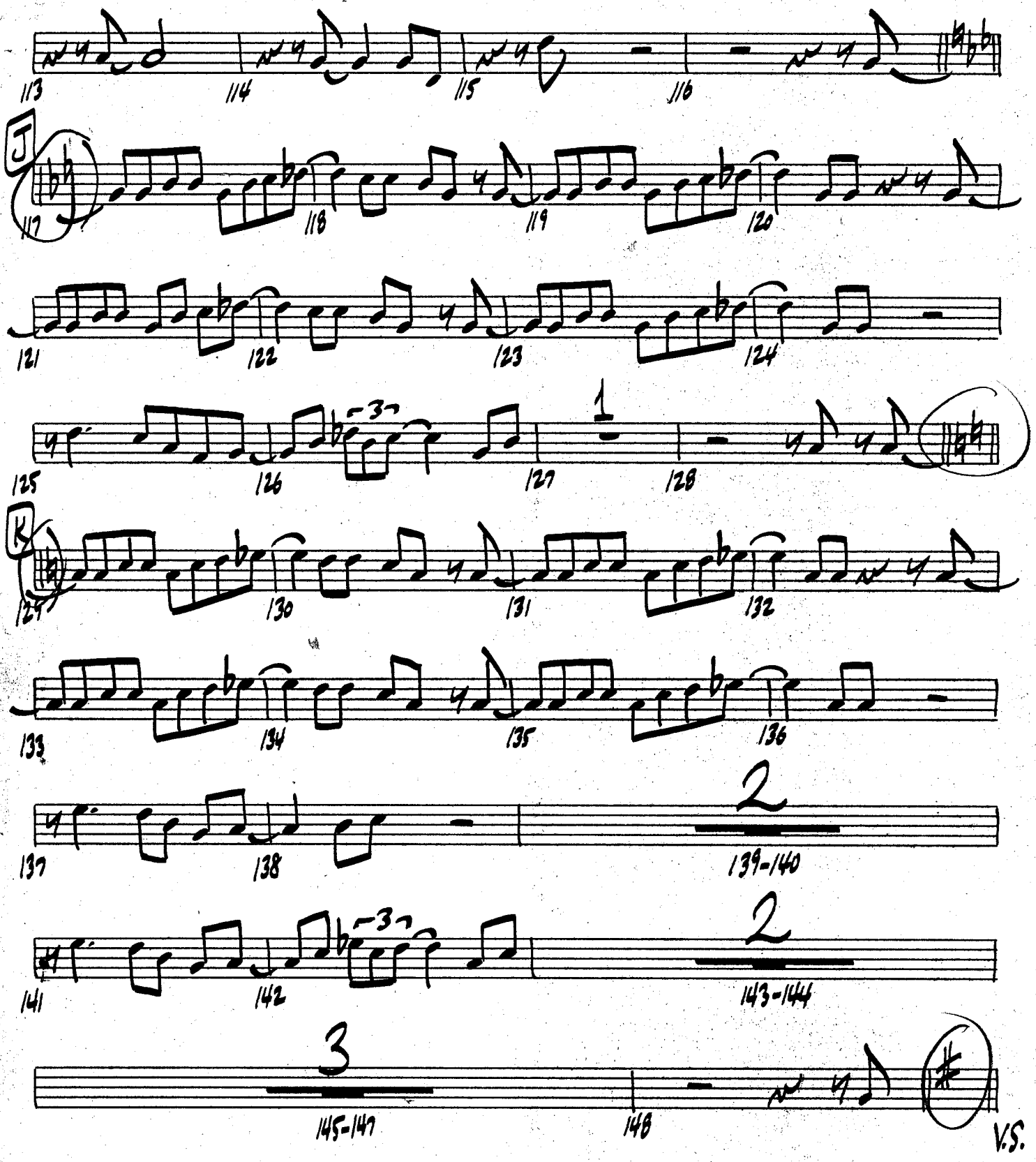
113
114
115
116
J
117
118
119
120
121
122
123
124
125
126
127
1
128
K
129
130
131
132
133
134
135
136
137
138
2
139-140
141
142
2
143-144
3
145-147
148
V.S.

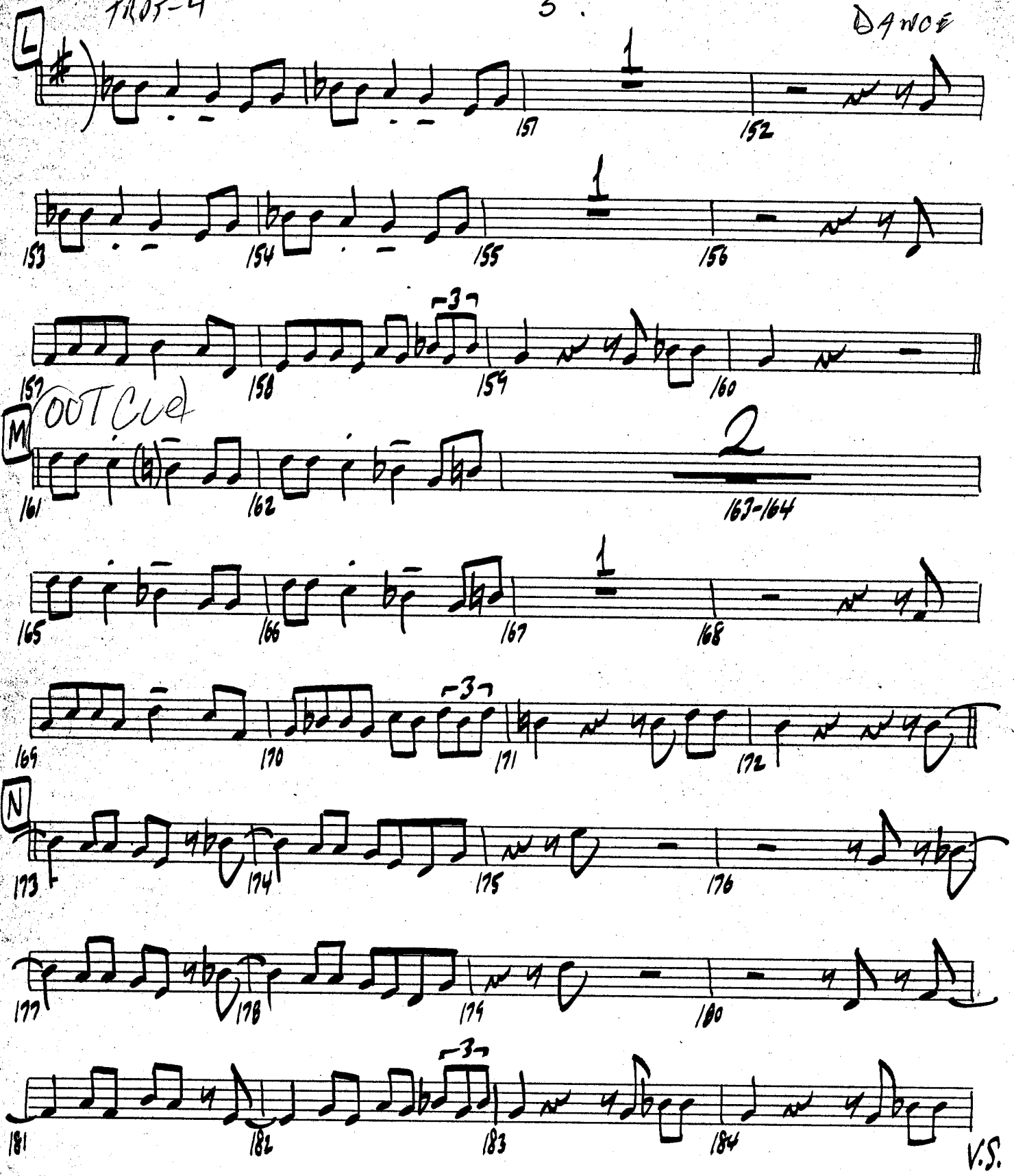
L
M
OUT Cue
N
V.S.

TRPT - 4

6.

DANCE

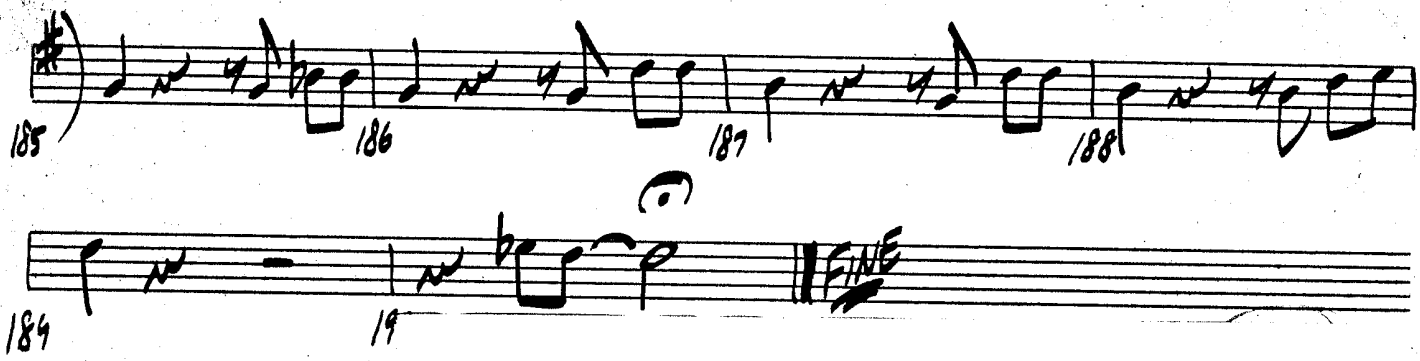

YOUR MAMA DON'T DANCE

1ST TROM

♩=152

Arranged By

MIKE BARONE

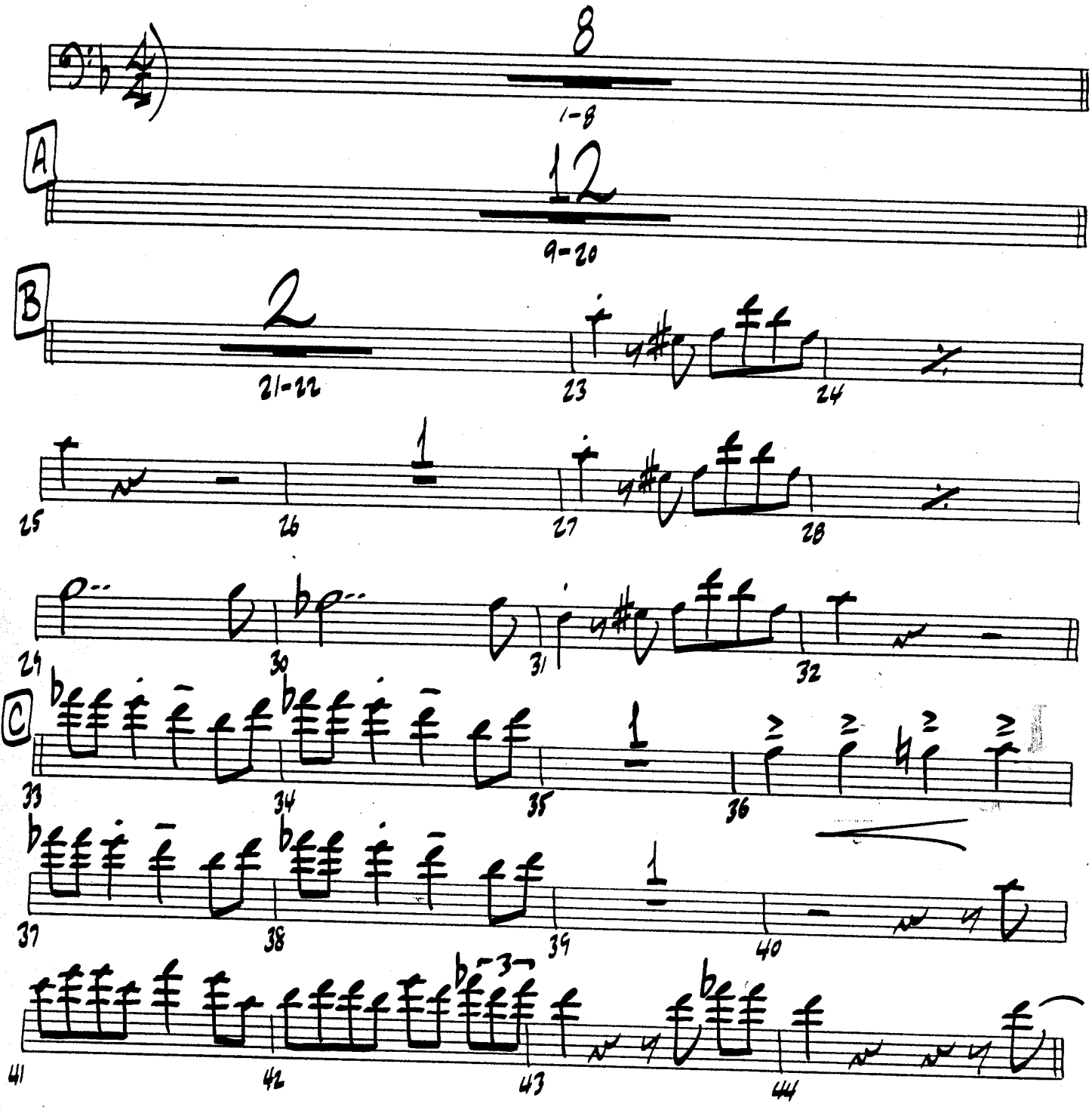

JUDY GREEN MUSIC Hollywood, CA 90028 (213) 466-2491

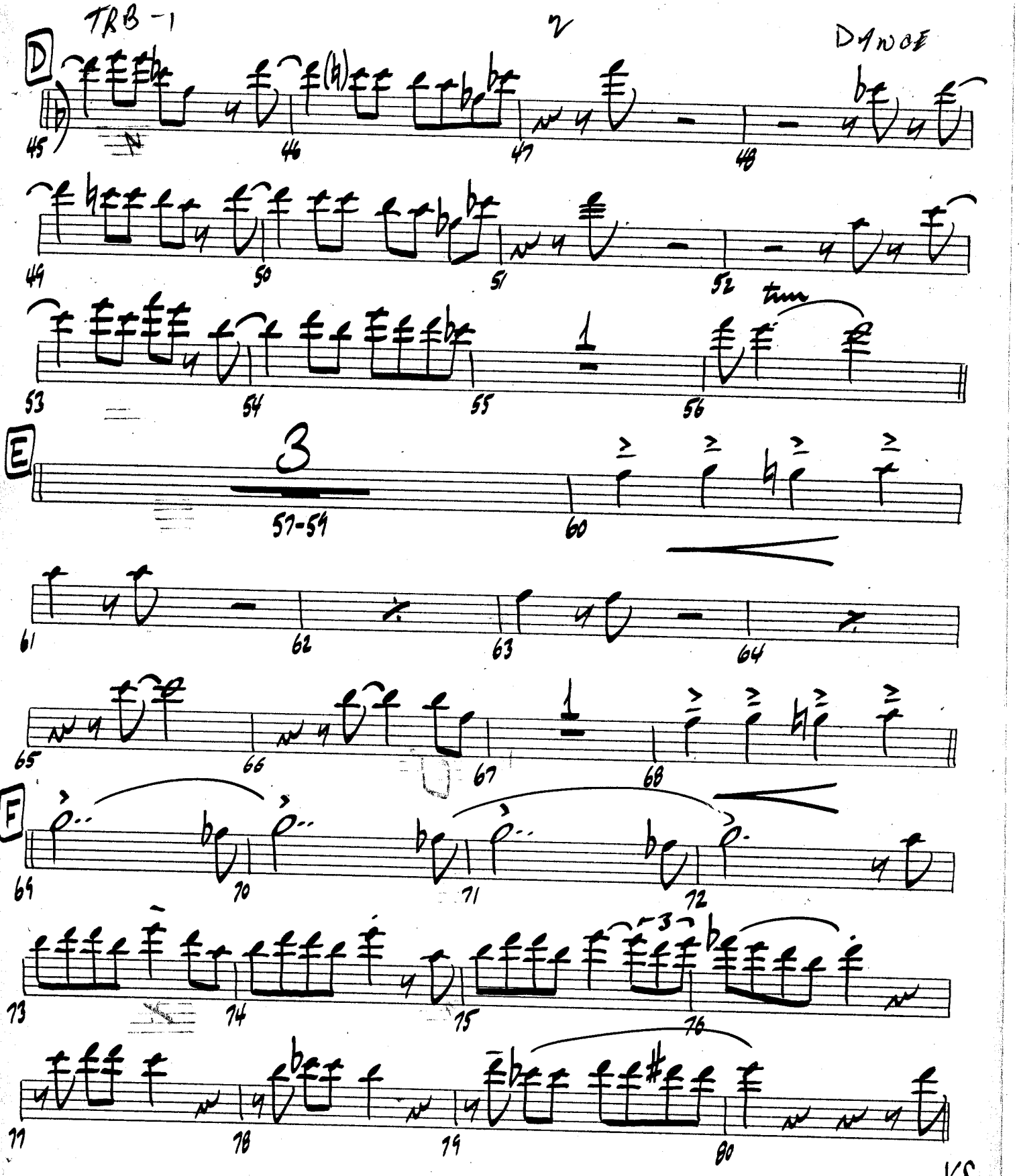

JUDY GREEN MUSIC Hollywood, CA 90028 (213) 466-2491

TRB 1

3.

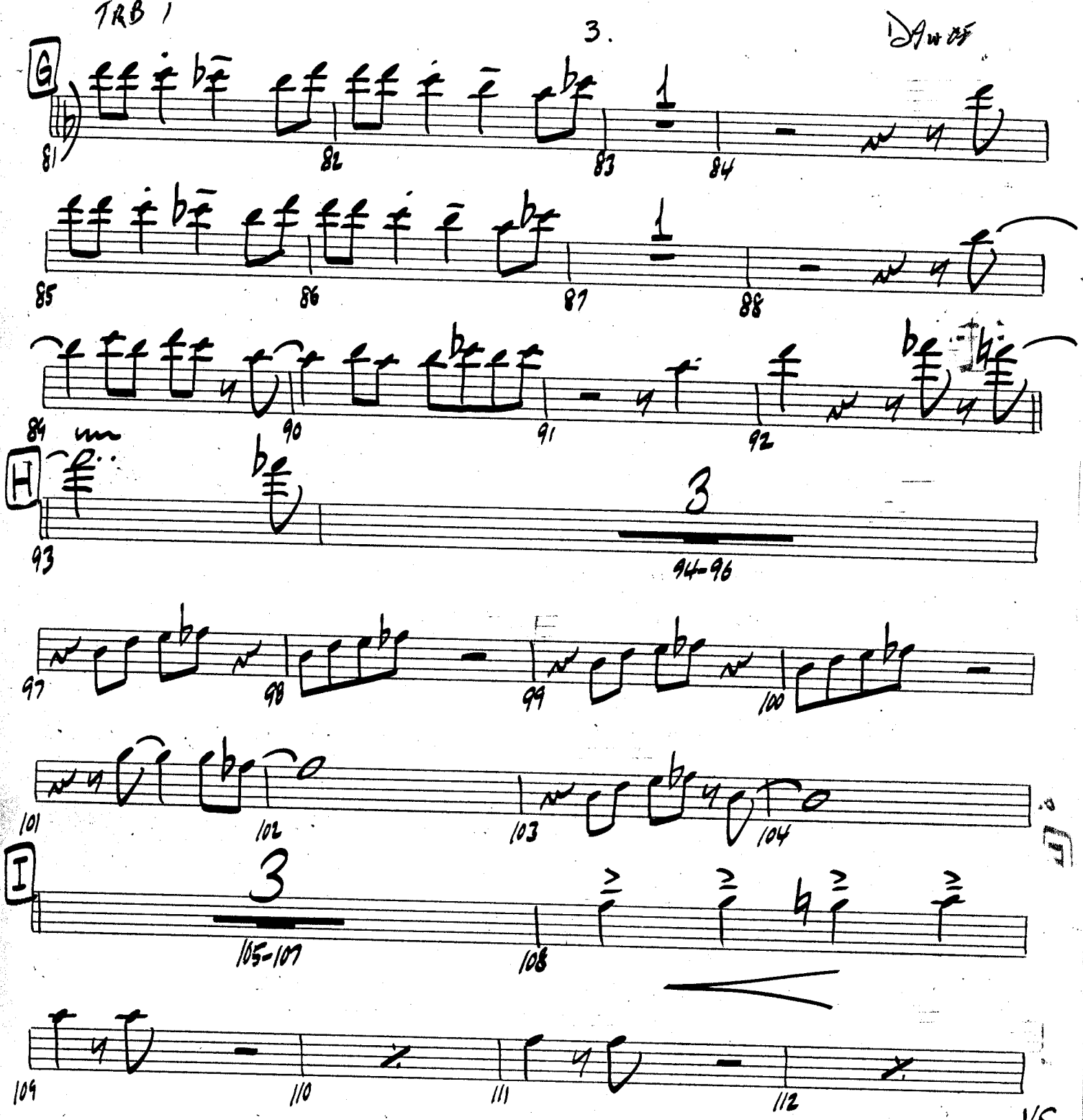
G
81
82
83
84
1
85
86
87
88
1
84
90
91
92
H
93
3
94-96
97
98
99
100
101
102
103
104
I
3
105-107
108
109
110
111
112
V.S.

TRB - 1

4

DANCE

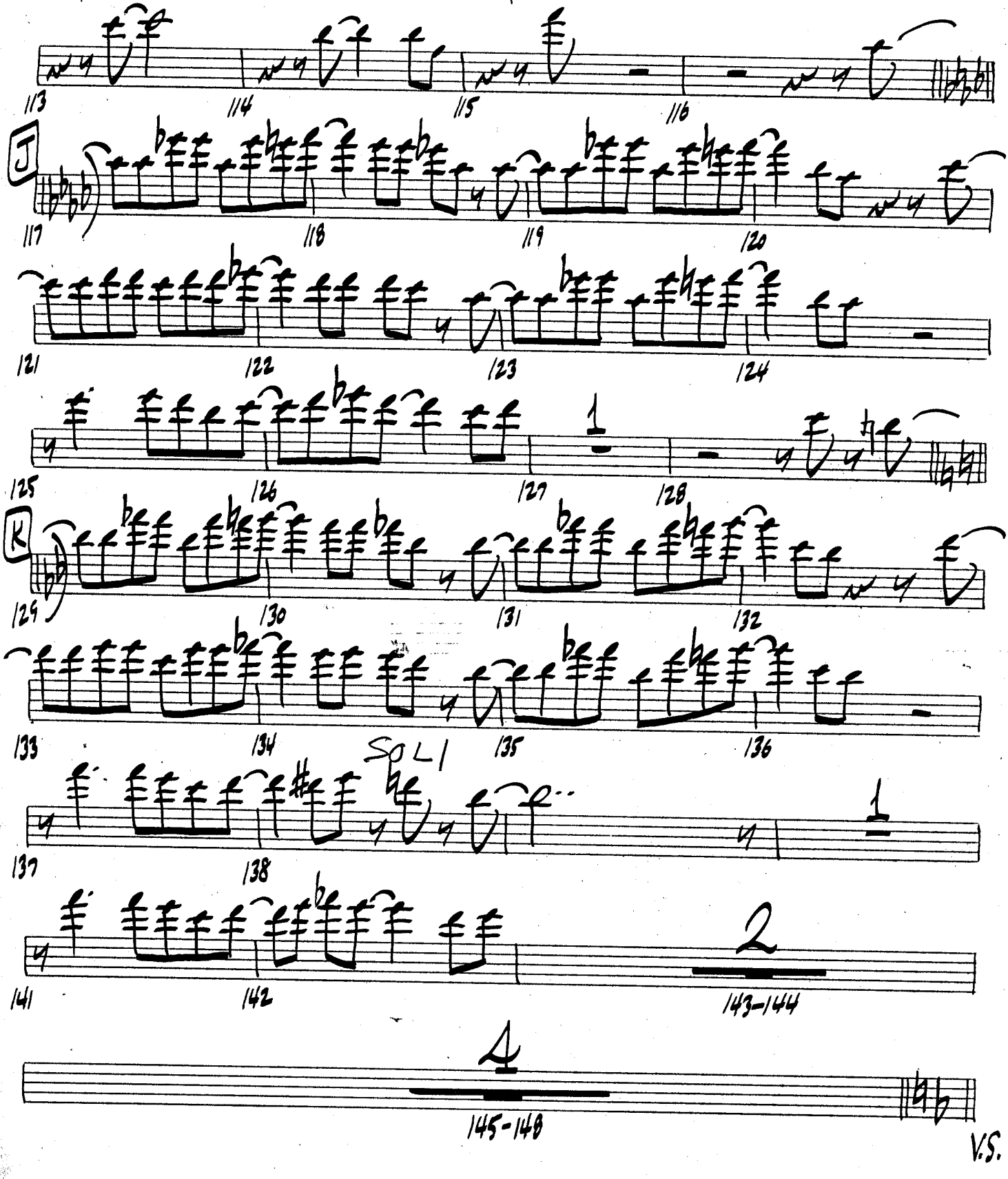

V.S.

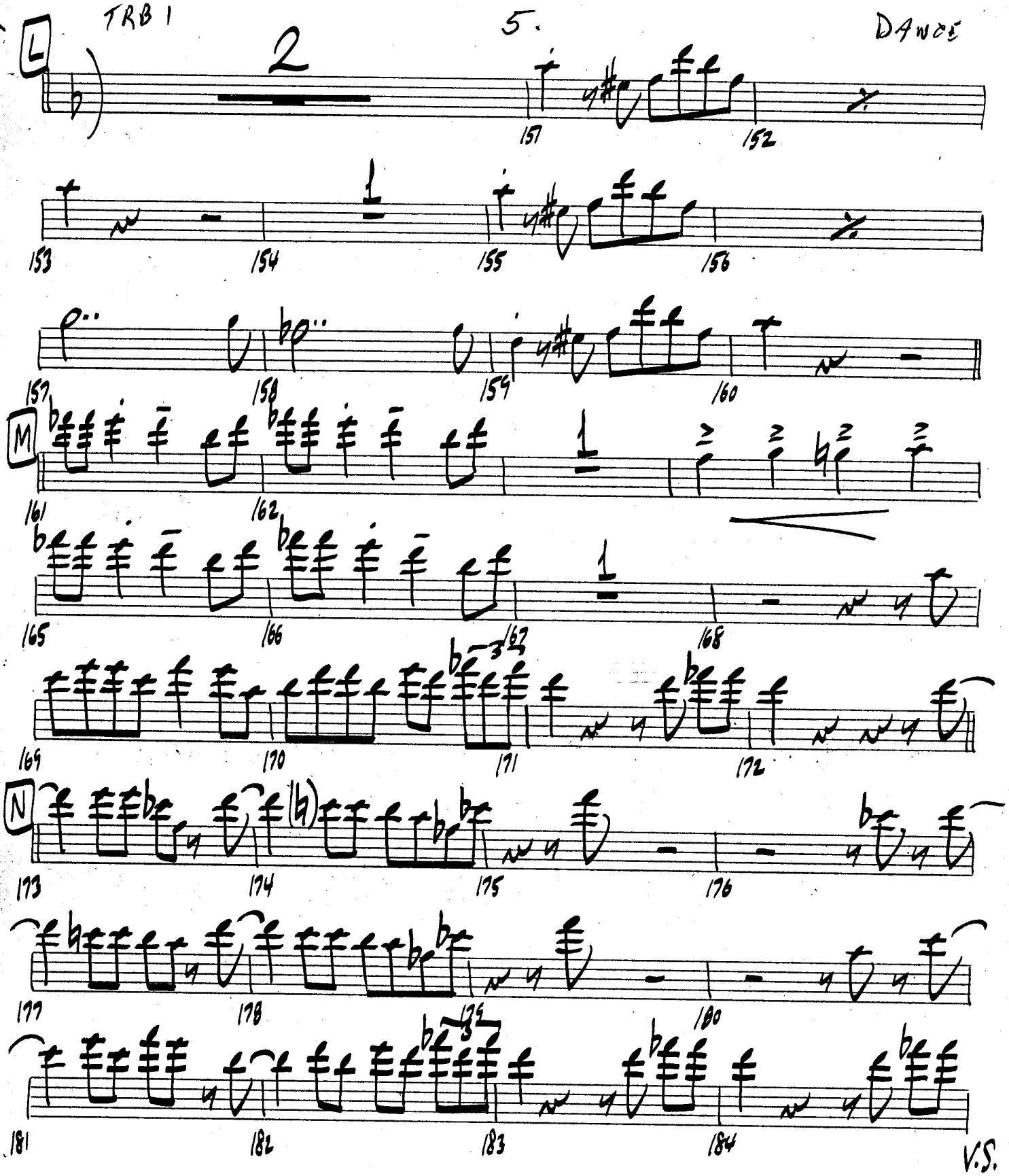
TRB 1
5.
DAWES
L
2
157
152
153
154
155
156
157
158
159
160
M
161
162
165
166
167
168
169
170
171
172
N
173
174
175
176
177
178
179
180
181
182
183
184
V.S.

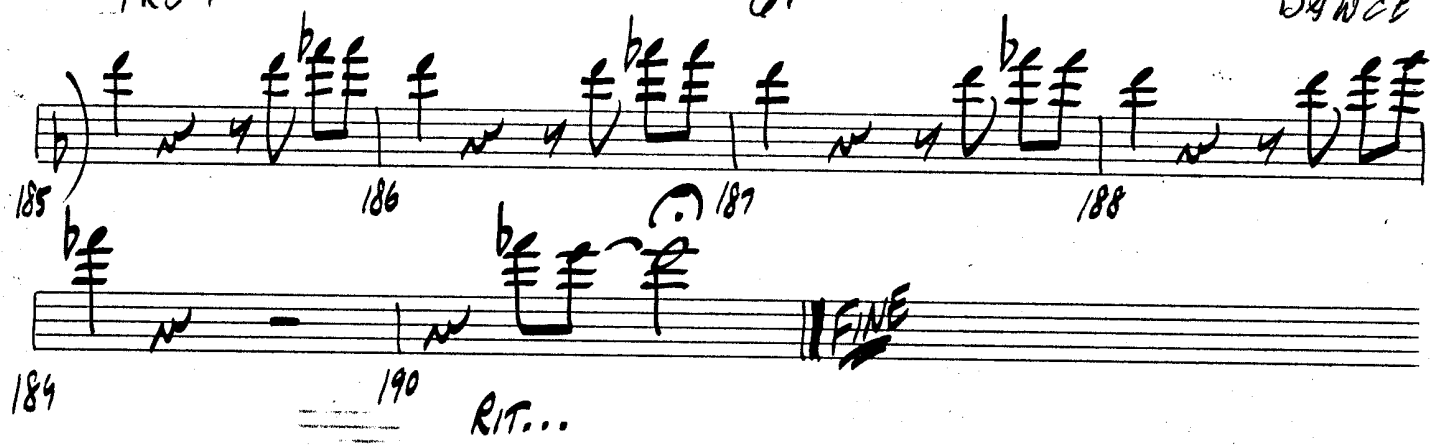
185
186
187
188
184
190
FINE
RIT...

YOUR MAMA DON'T DANCE

2ND TROM

Arranged By
MIKE BARONE

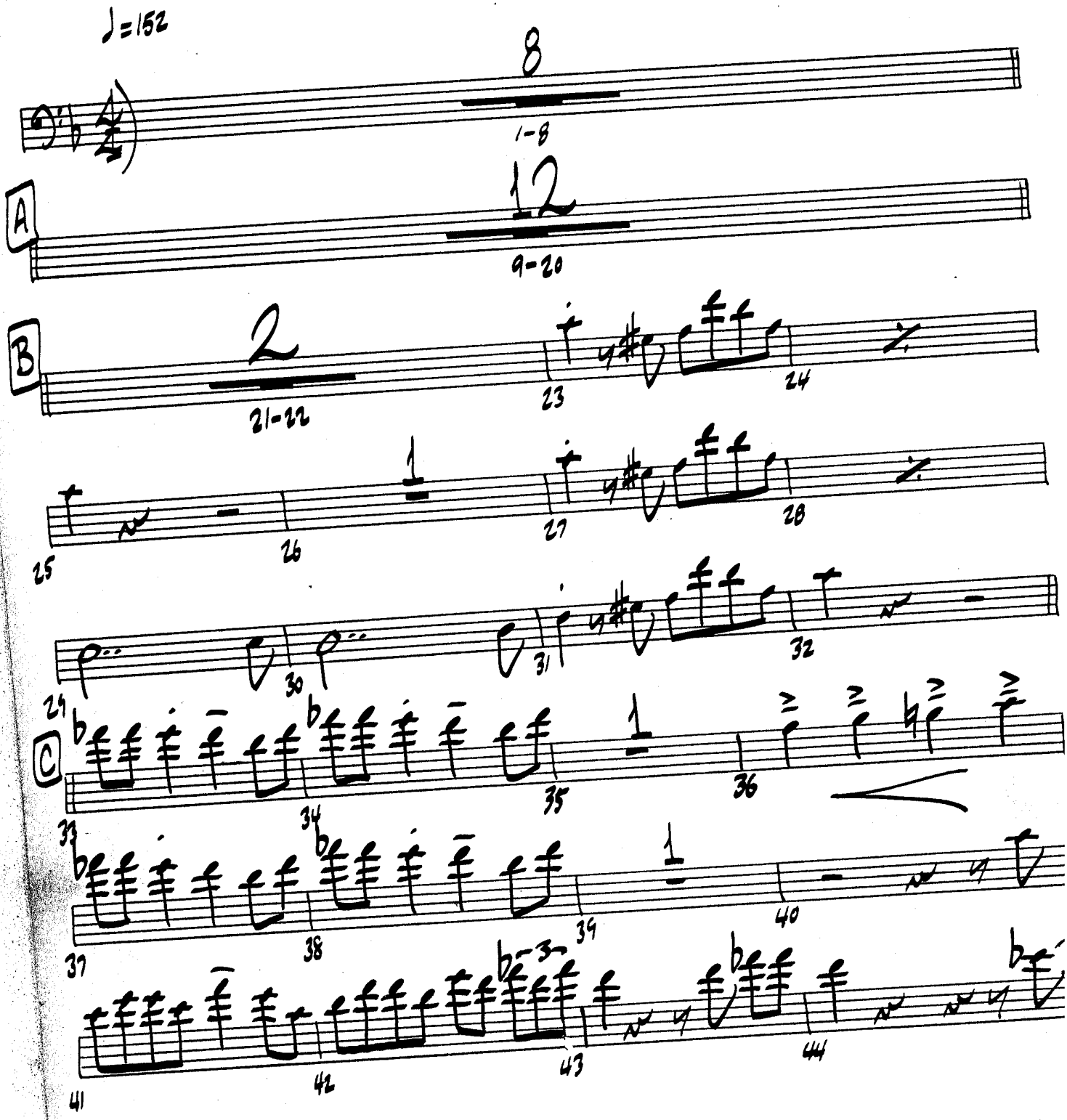

DANCE

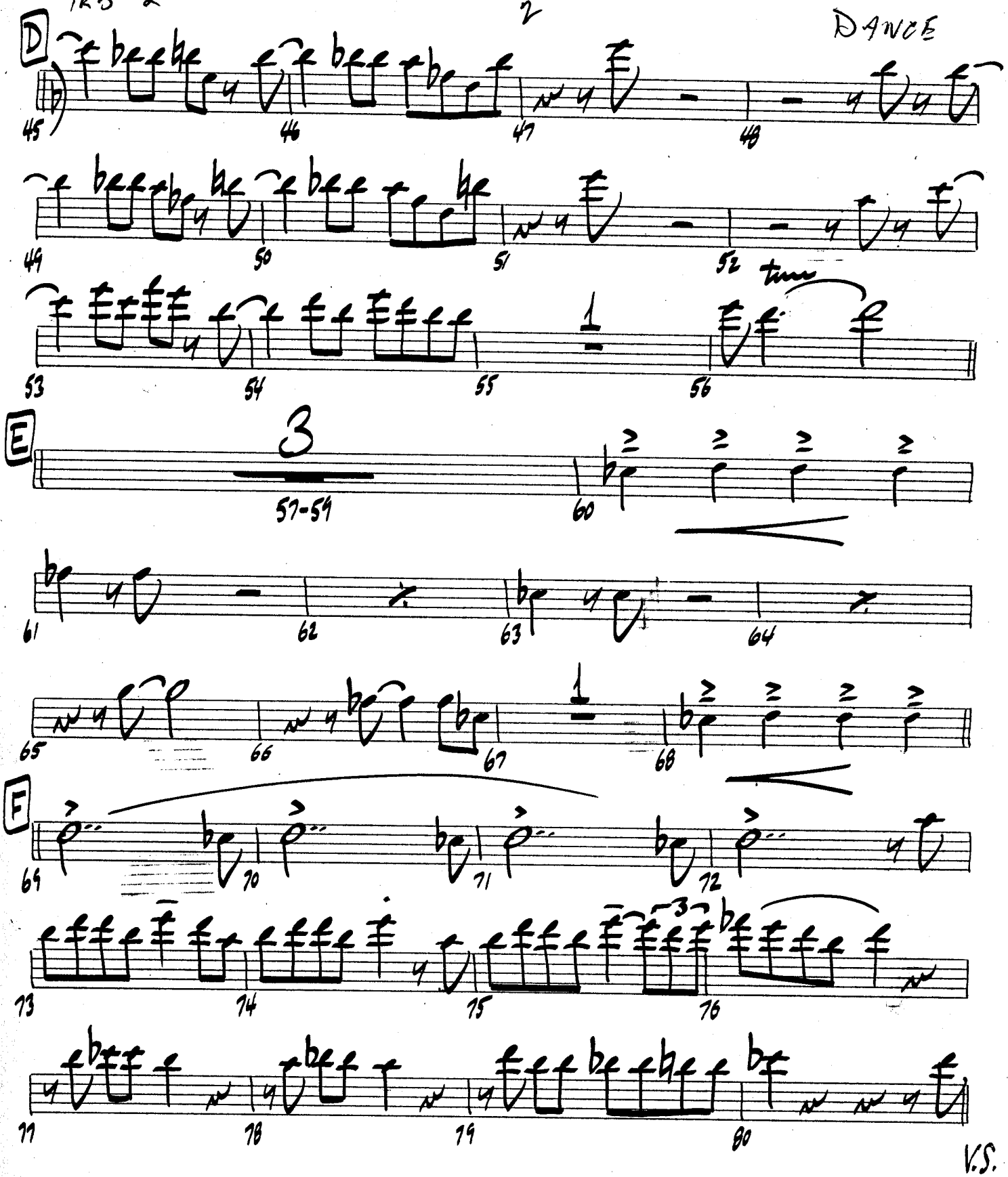
D
45
46
47
48
49
50
51
52
53
54
55
56
E
3
57-59
60
61
62
63
64
65
66
67
68
F
69
70
71
72
73
74
75
76
77
78
79
80
V.S.

DANCE

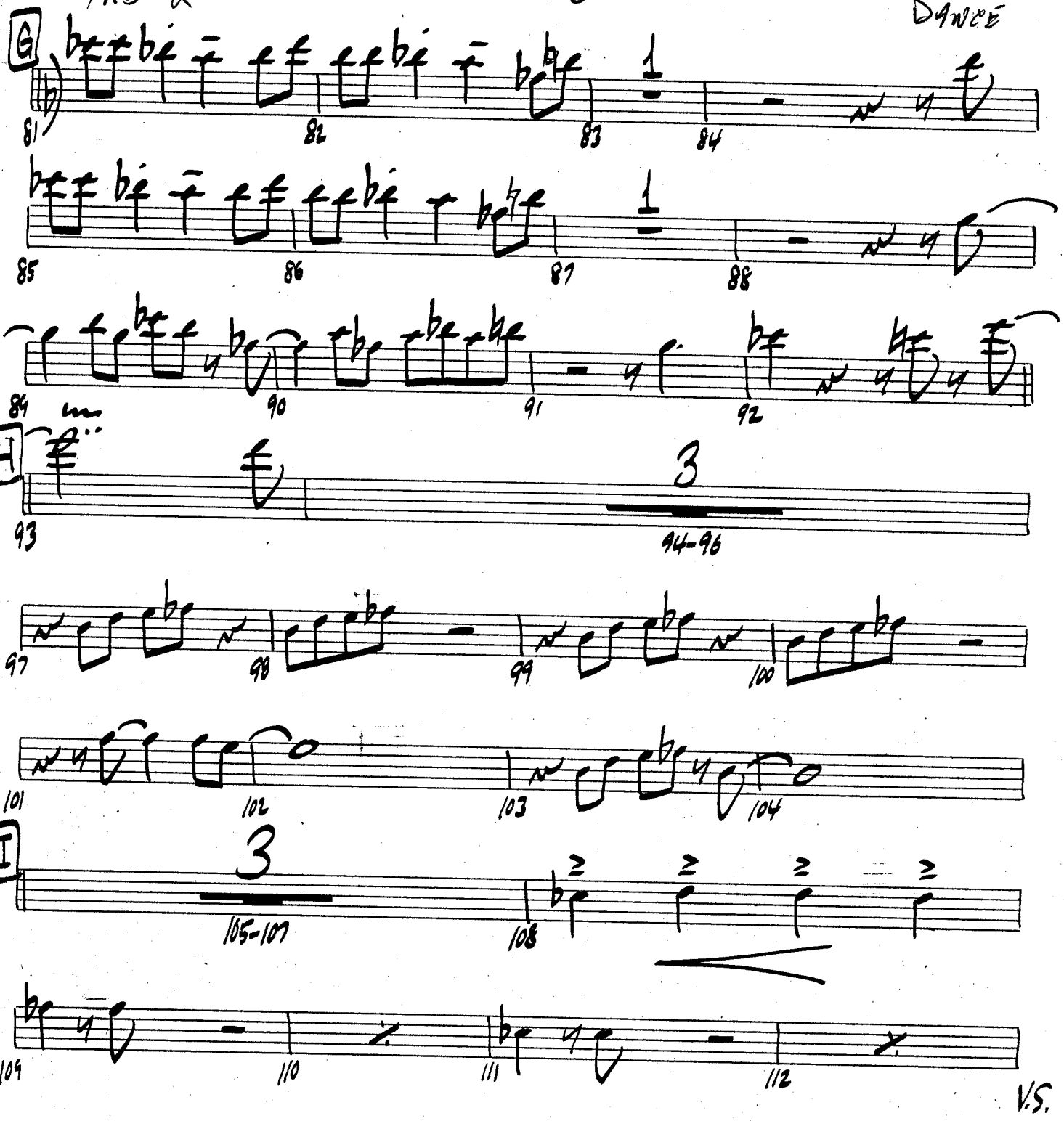
G
81
82
83
84
1
85
86
87
88
1
89
90
91
92
H
93
3
94-96
97
98
99
100
101
102
103
104
I
3
105-107
108
109
110
111
112

V.S.

TRB-2

4.

DANCE

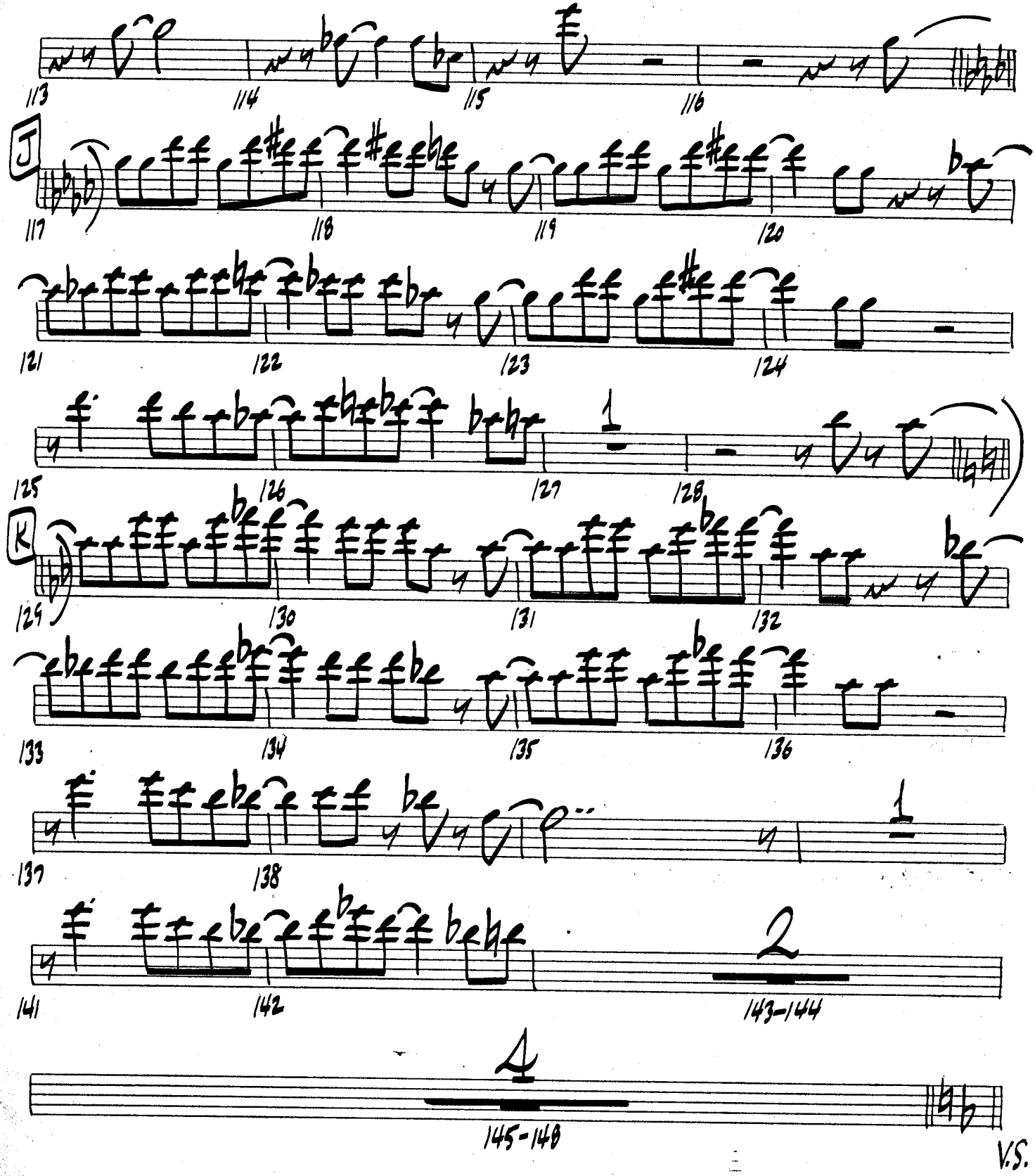

V.S.

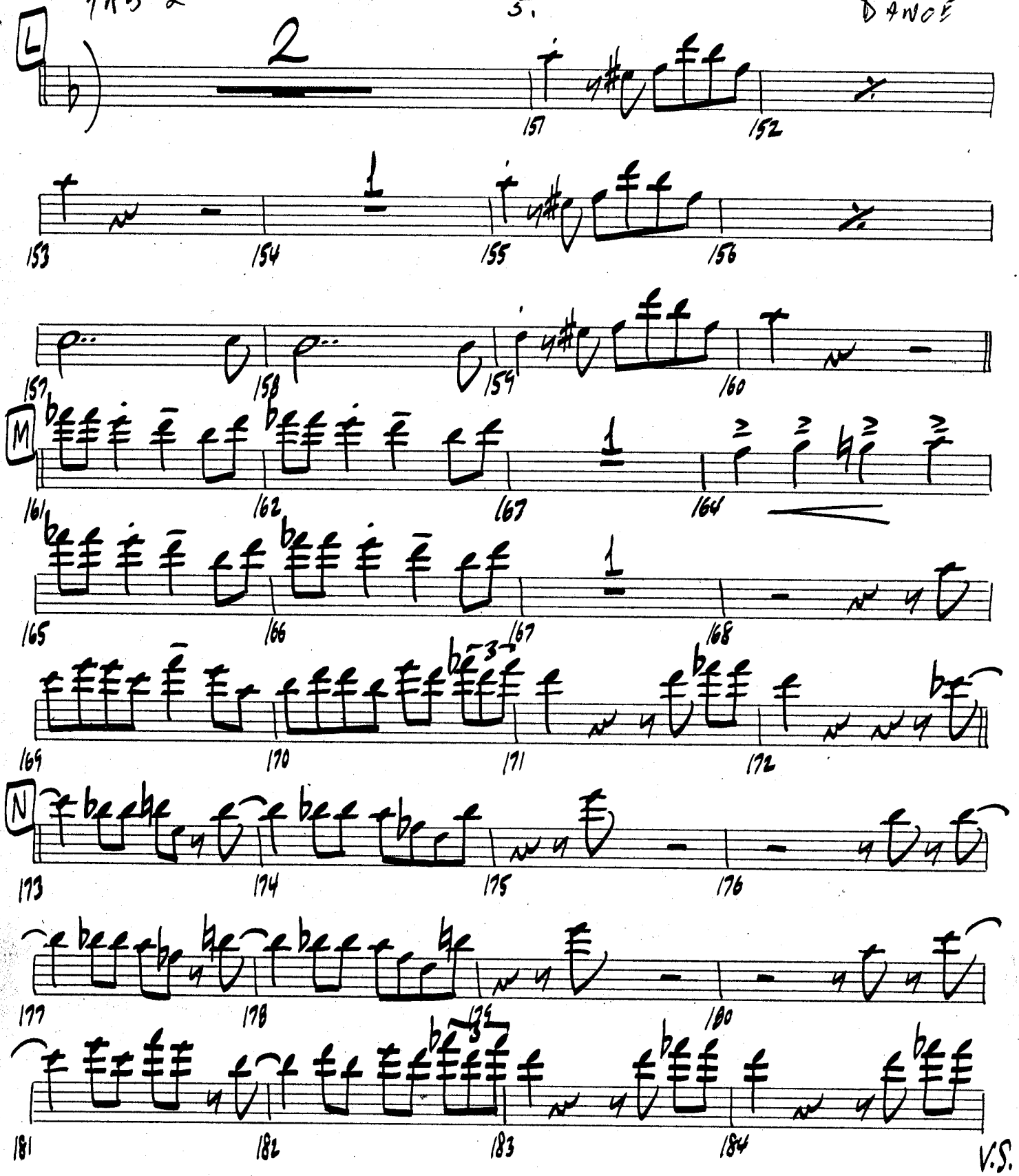
L
2
151
152
153
154
1
155
156
157
158
159
160
M
161
162
163
164
165
166
167
168
169
170
171
172
N
173
174
175
176
177
178
179
180
181
182
183
184
V.S.

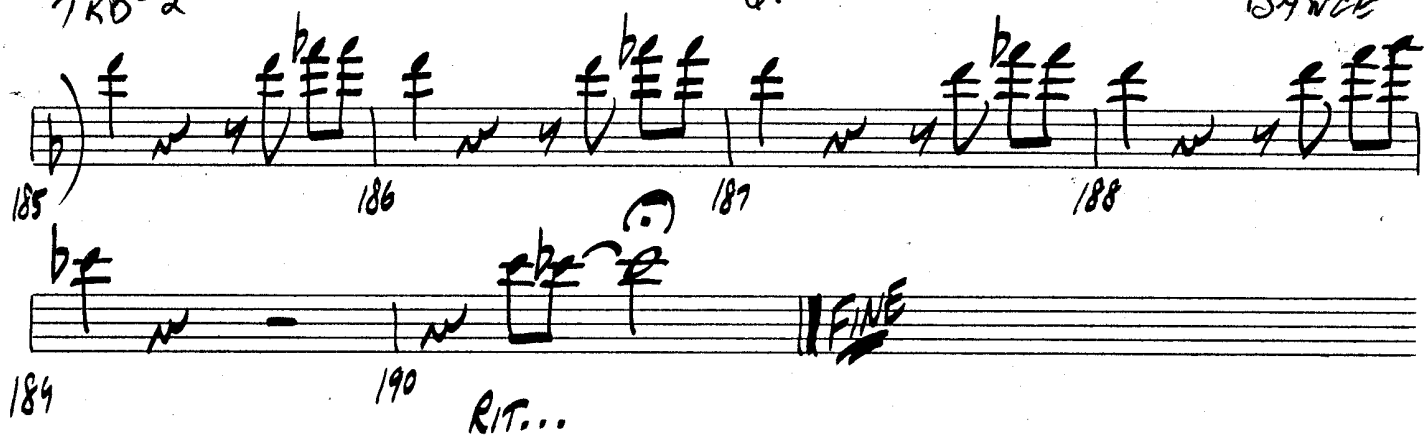
185
186
187
188
184
190
RIT...
FINE

YOUR MAMA DON'T DANCE

3RD. BASS TROM

Arranged By

MIKE BARONE

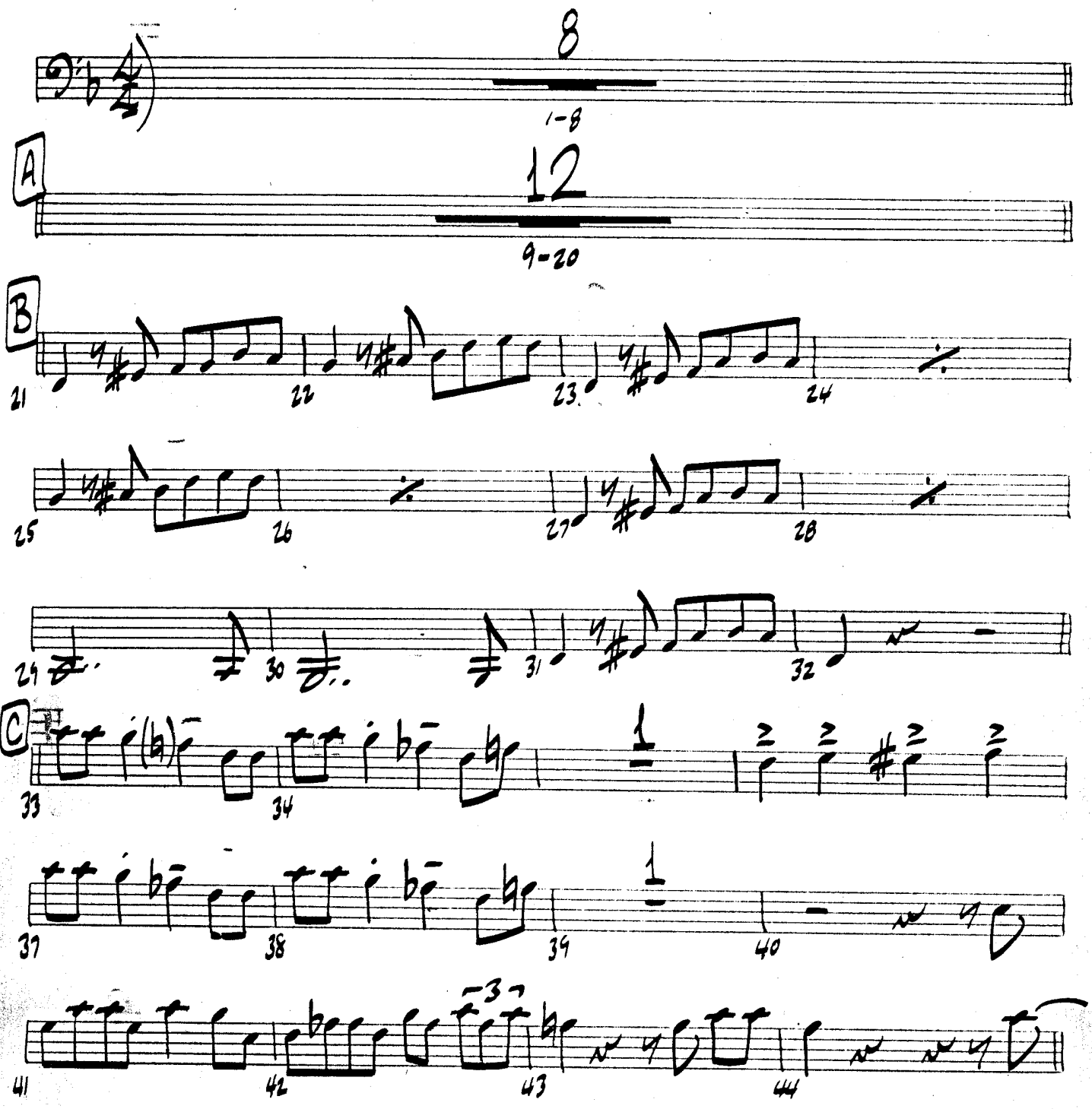

JUDY GREEN MUSIC

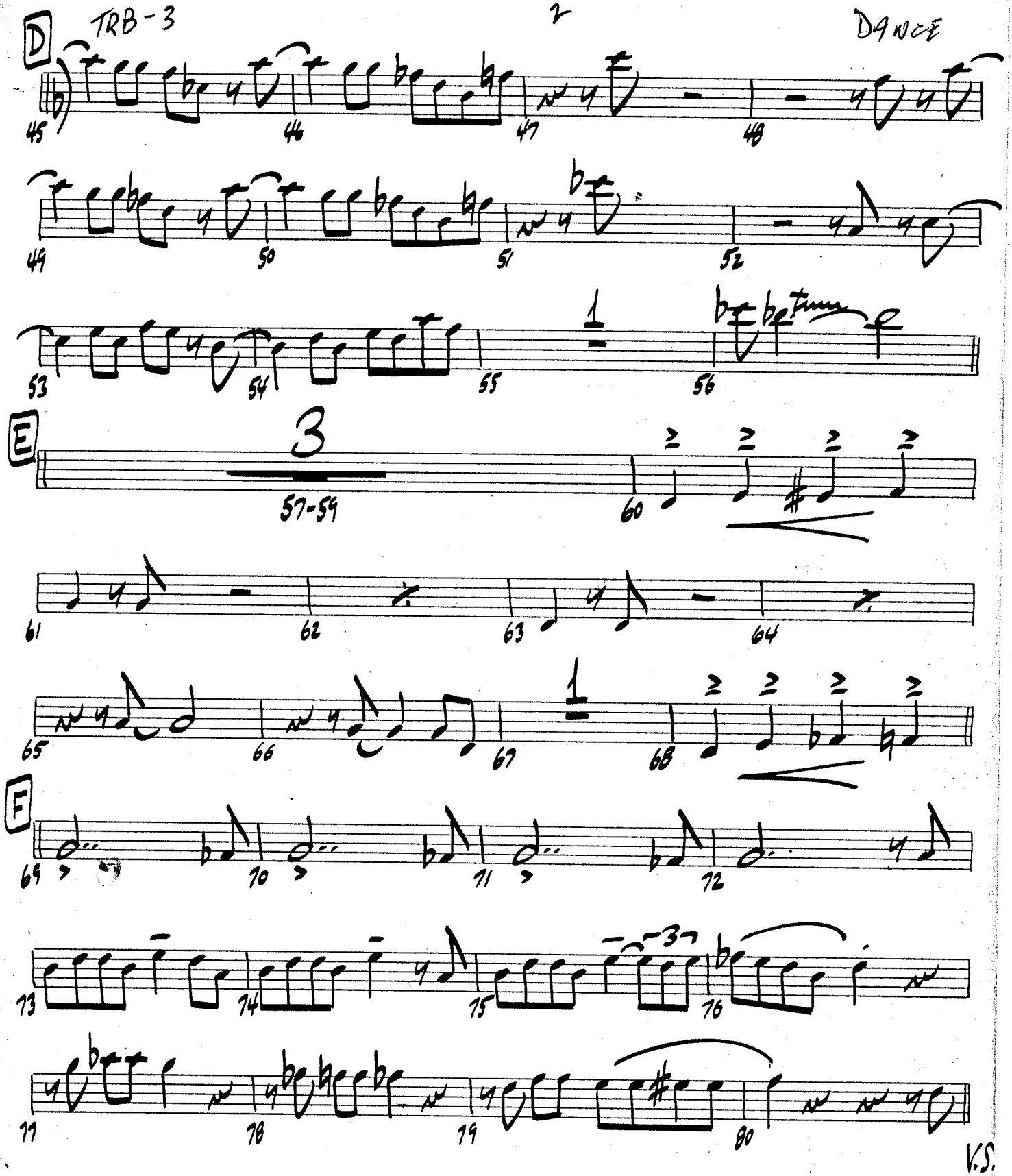
D
45
46
47
48
49
50
51
52
53
54
55
1
56
E
3
57-59
60
61
62
63
64
65
66
67
1
68
F
69
70
71
72
73
74
75
3
76
77
78
79
80

V.S.

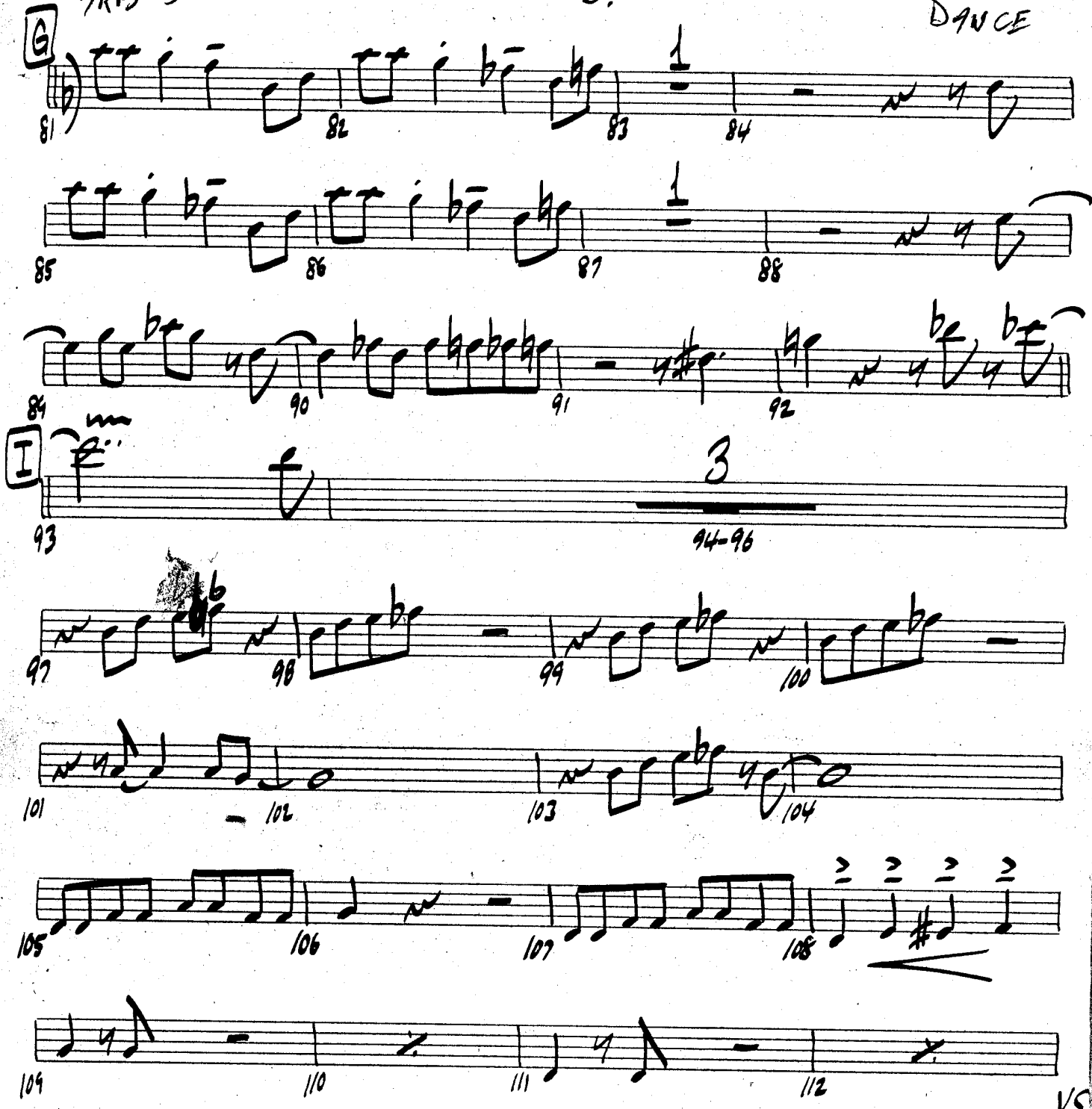
G
81
82
83
84
85
86
87
88
84
90
91
92
I
93
94-96
97
98
99
100
101
102
103
104
105
106
107
108
109
110
111
112
V.S.

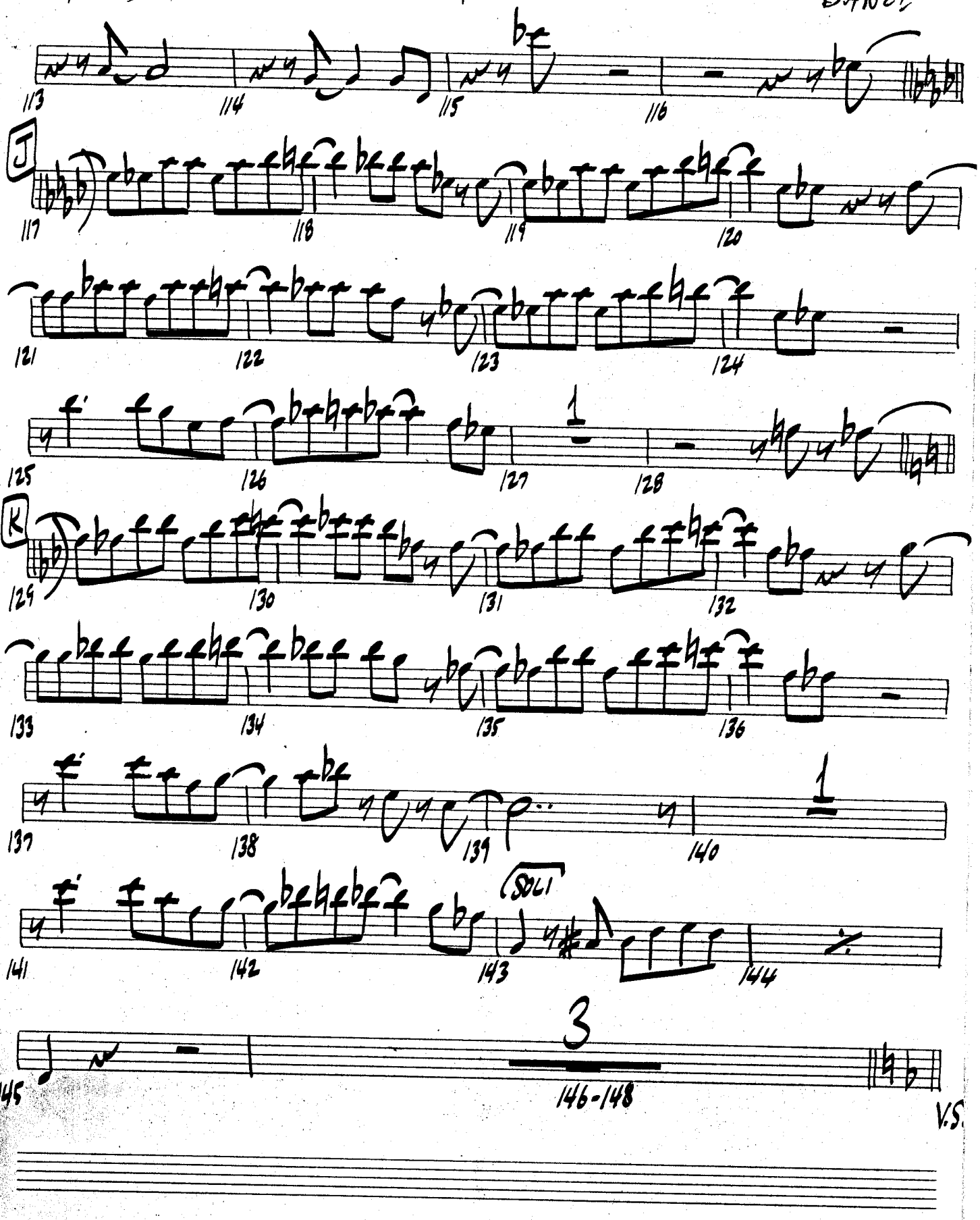
113
114
115
116
J
117
118
119
120
121
122
123
124
125
126
127
1
128
K
129
130
131
132
133
134
135
136
137
138
139
140
1
141
142
SOLI
143
144
145
3
146-148
V.S.

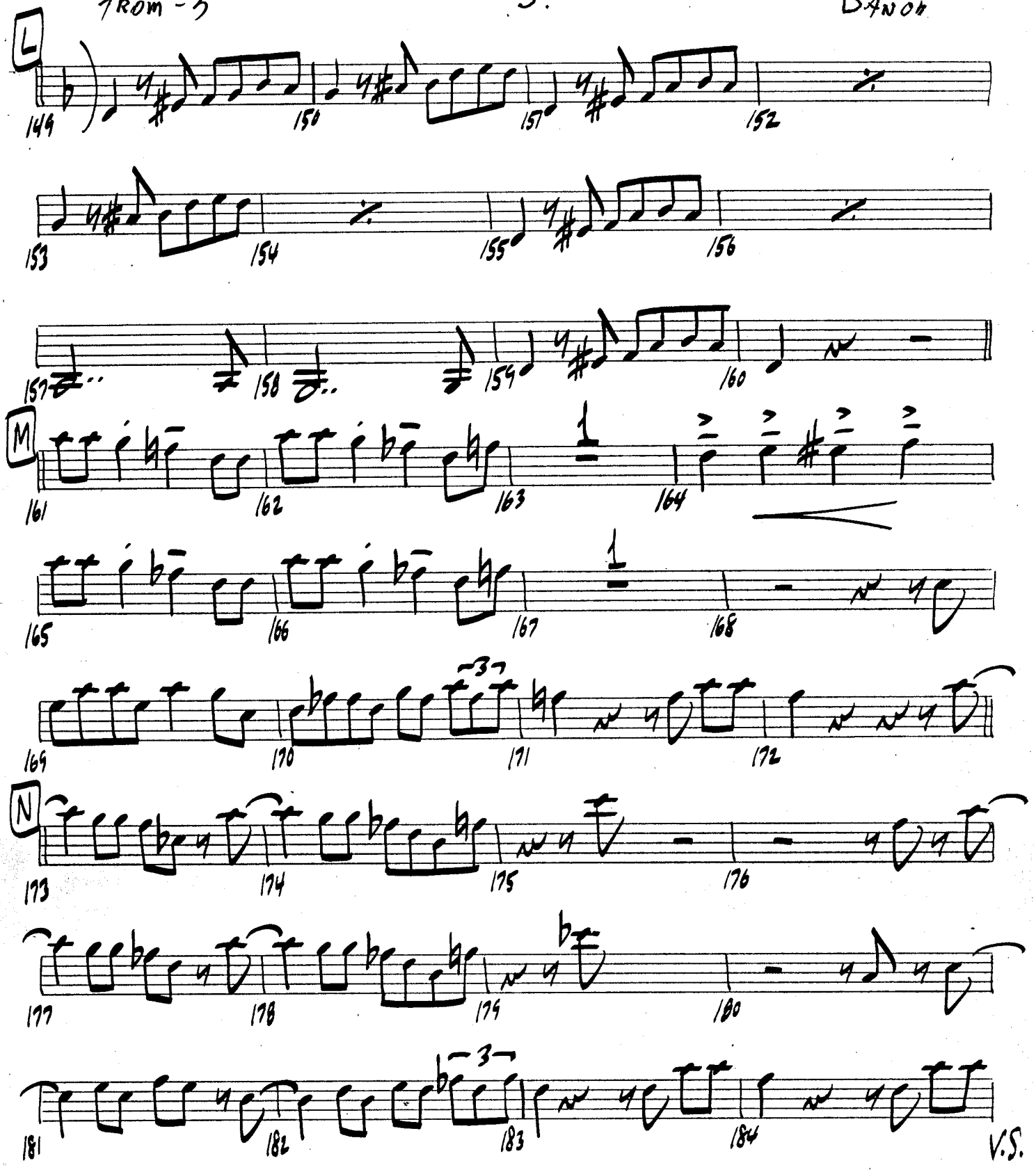
L
M
N
V.S.

TROM 3

6.

DANCE

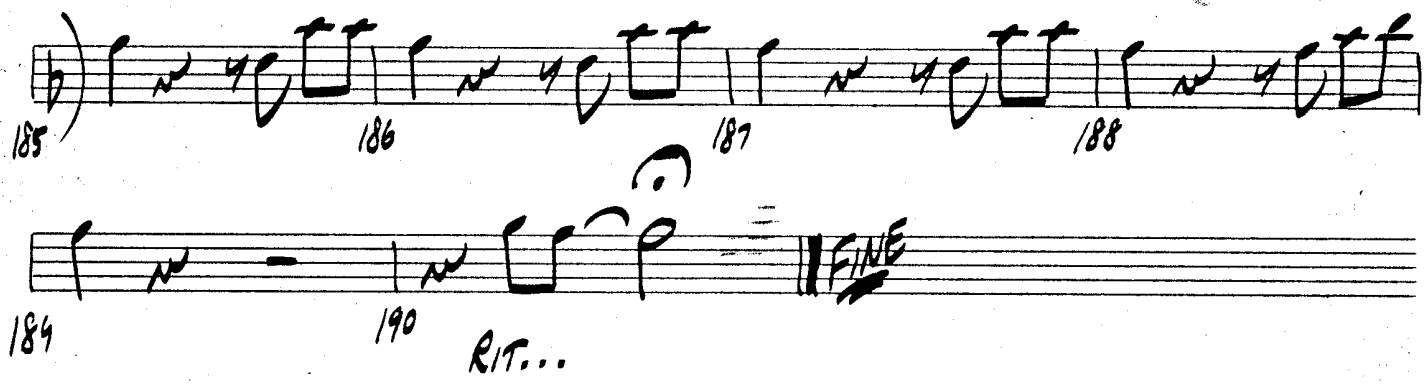

4TH TROM
OPTIONAL

YOUR MAMMA DON'T DANCE

ARR. BY MIKE BARONE

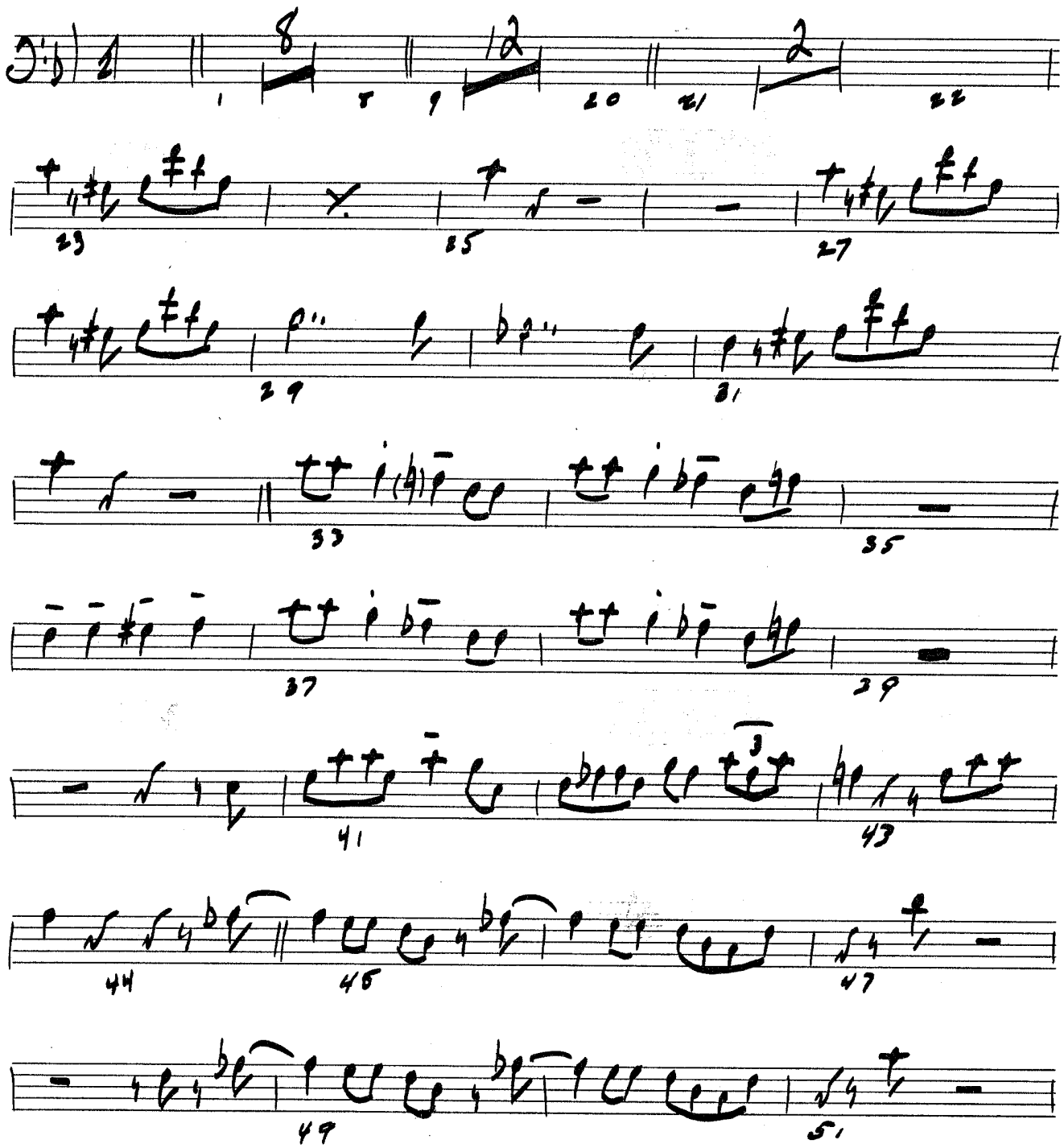

VALLE MUSIC PAPERS 12441 Riverside Drive,
Phone 762-0615 No. Hollywood, Ca 91607

TRB-4

DANCE

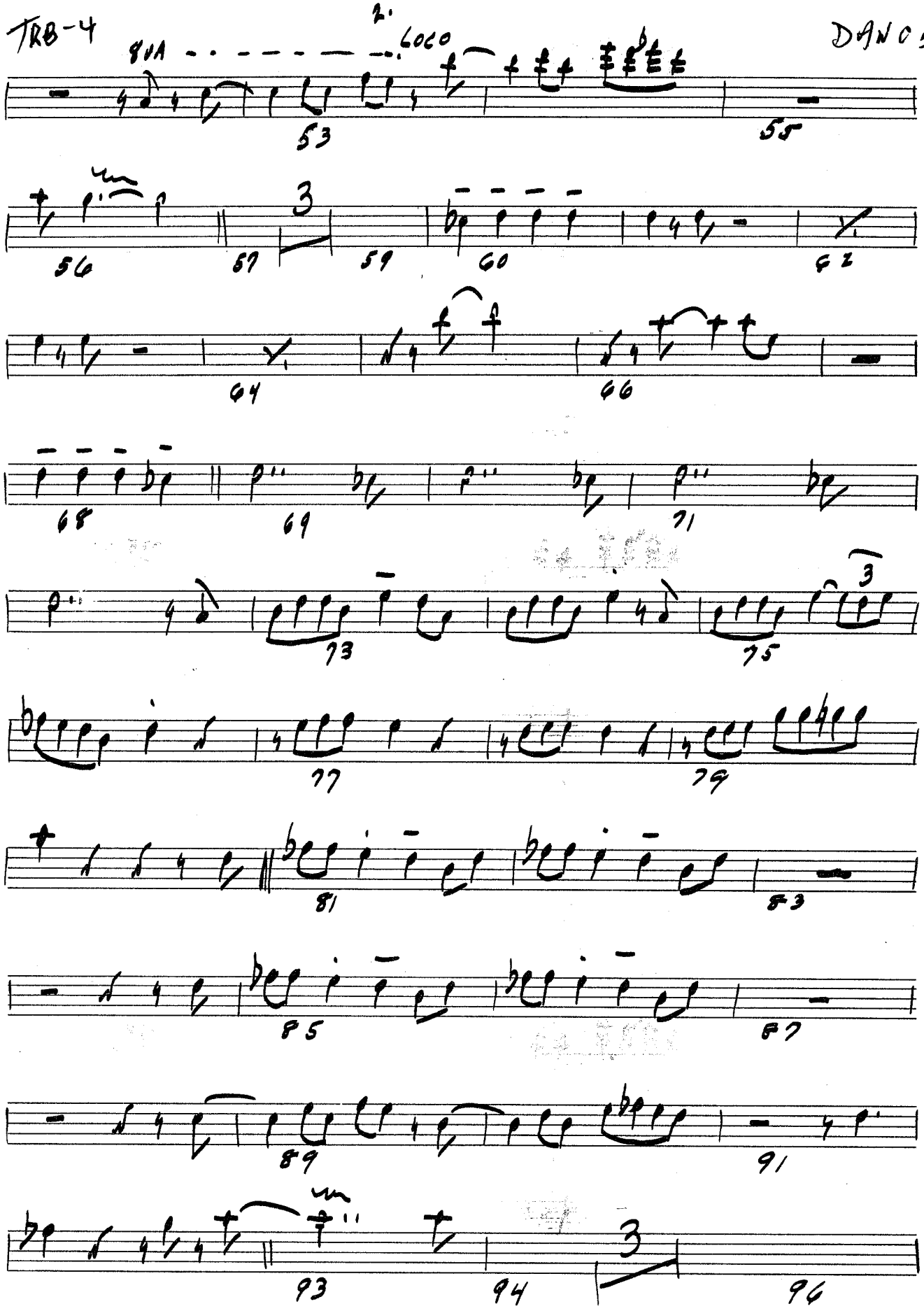

VALLE MUSIC PAPERS 12441 Riverside Drive,
Phone 762-0615 No. Hollywood, Ca 91607

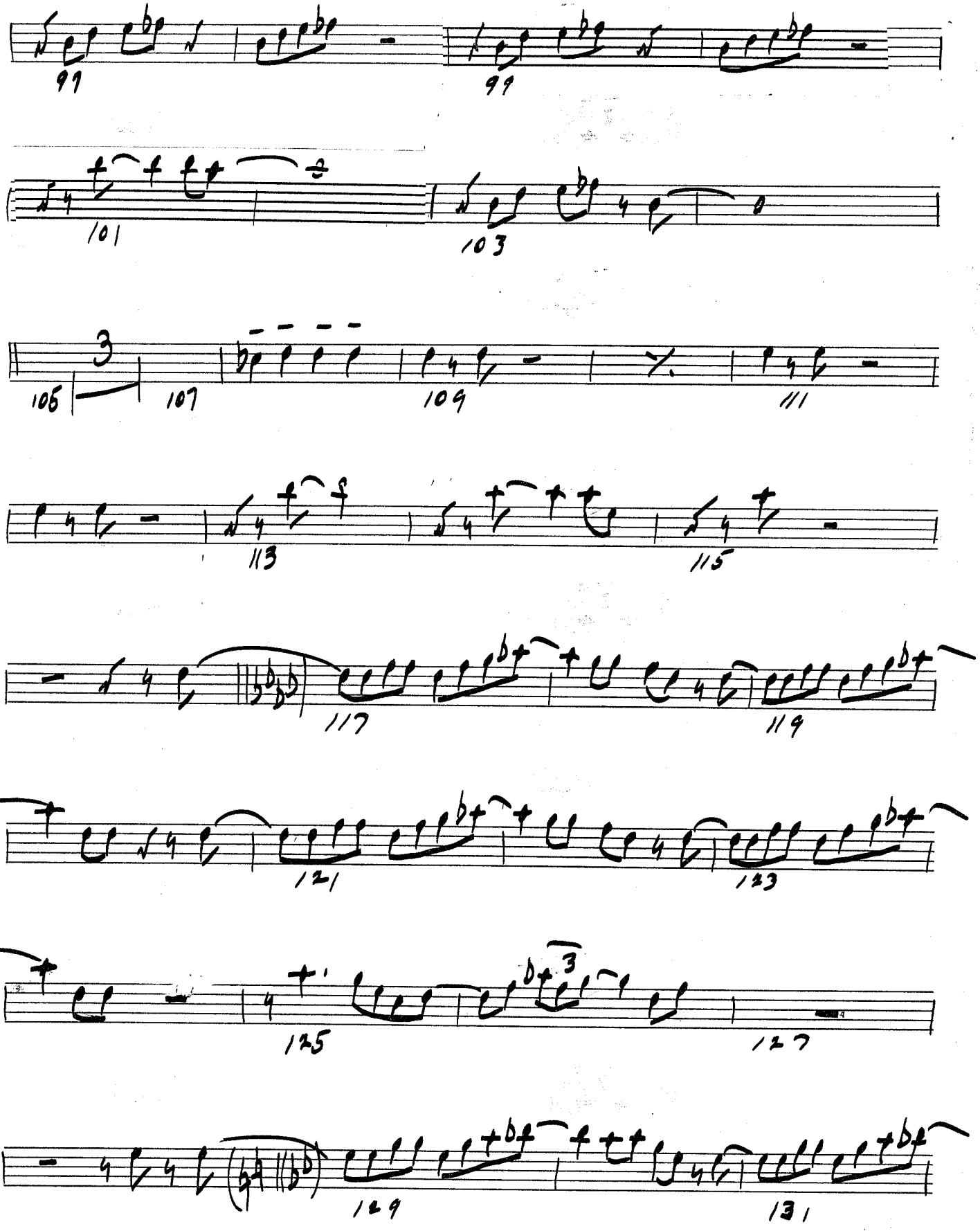

VALLE MUSIC PAPERS 12441 Riverside Drive,
Phone 762-0615 No. Hollywood, Ca 91607

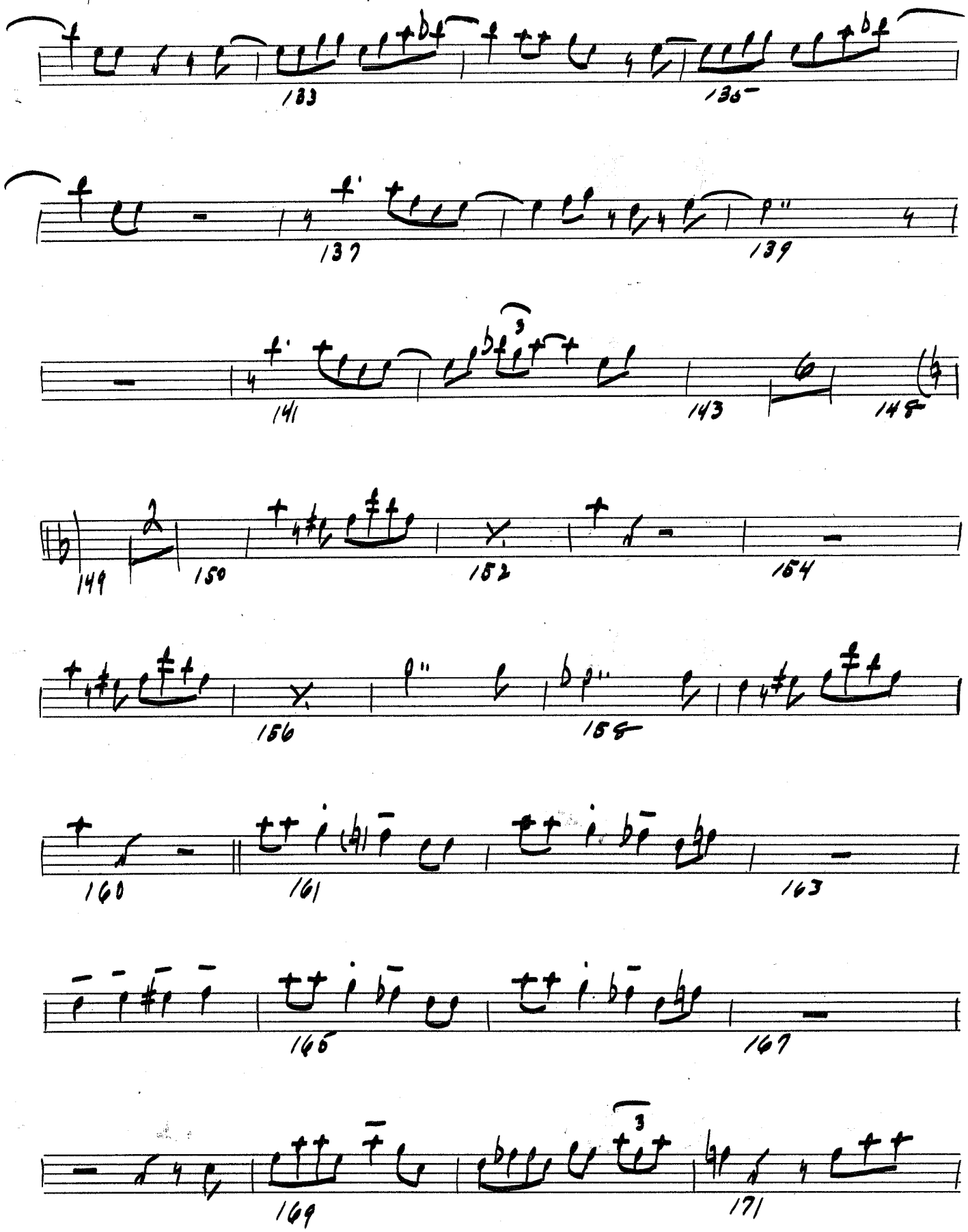
133
136
137
139
141
143
148
149
150
152
154
156
158
160
161
163
166
167
169
171

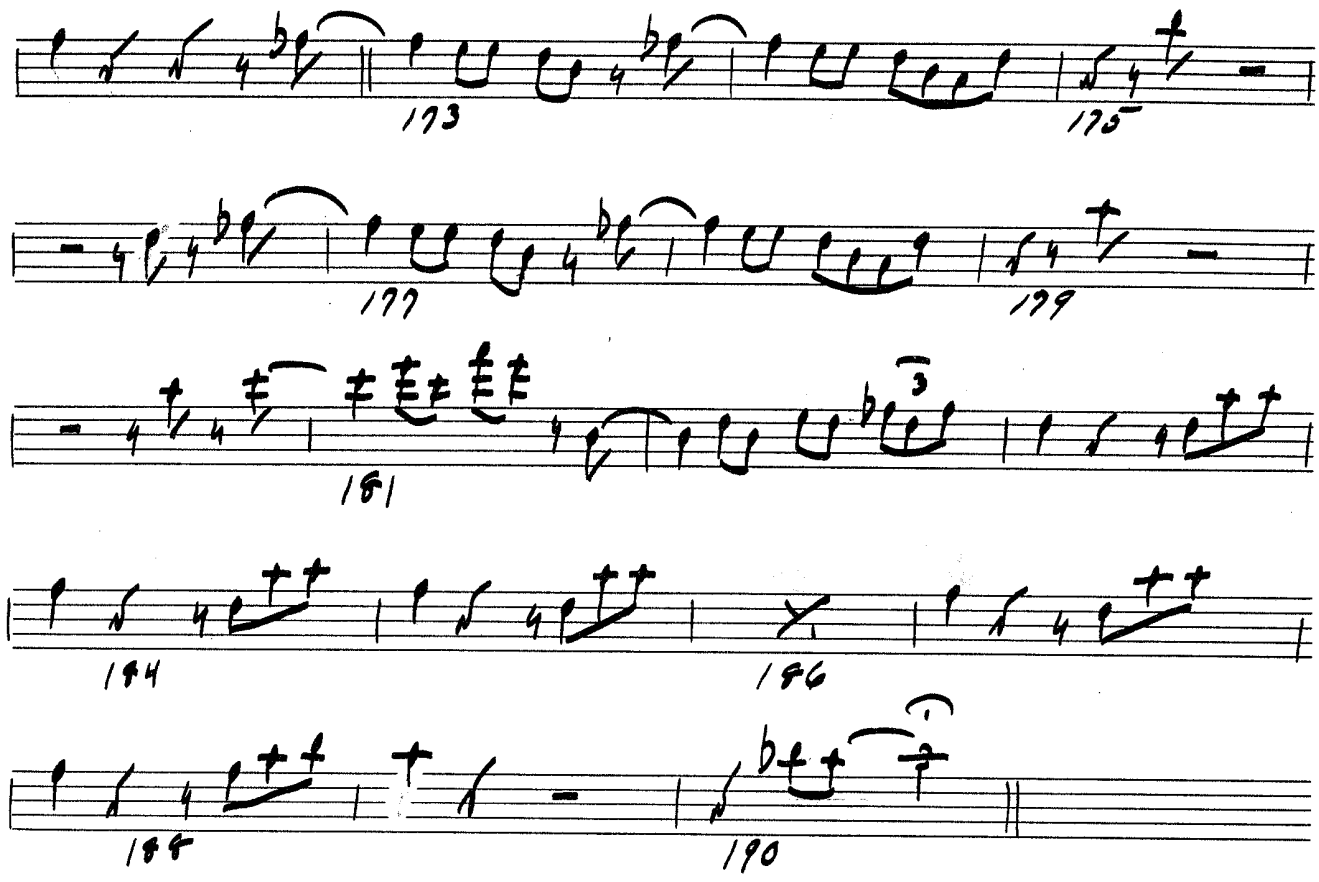

VALLE MUSIC PAPERS 12441 Riverside Drive, Phone 762-0615 No. Hollywood, Ca 91607

PIANO

YOUR MAMA DON'T DANCE

PIANO

Arranged By

MIKE BARONE

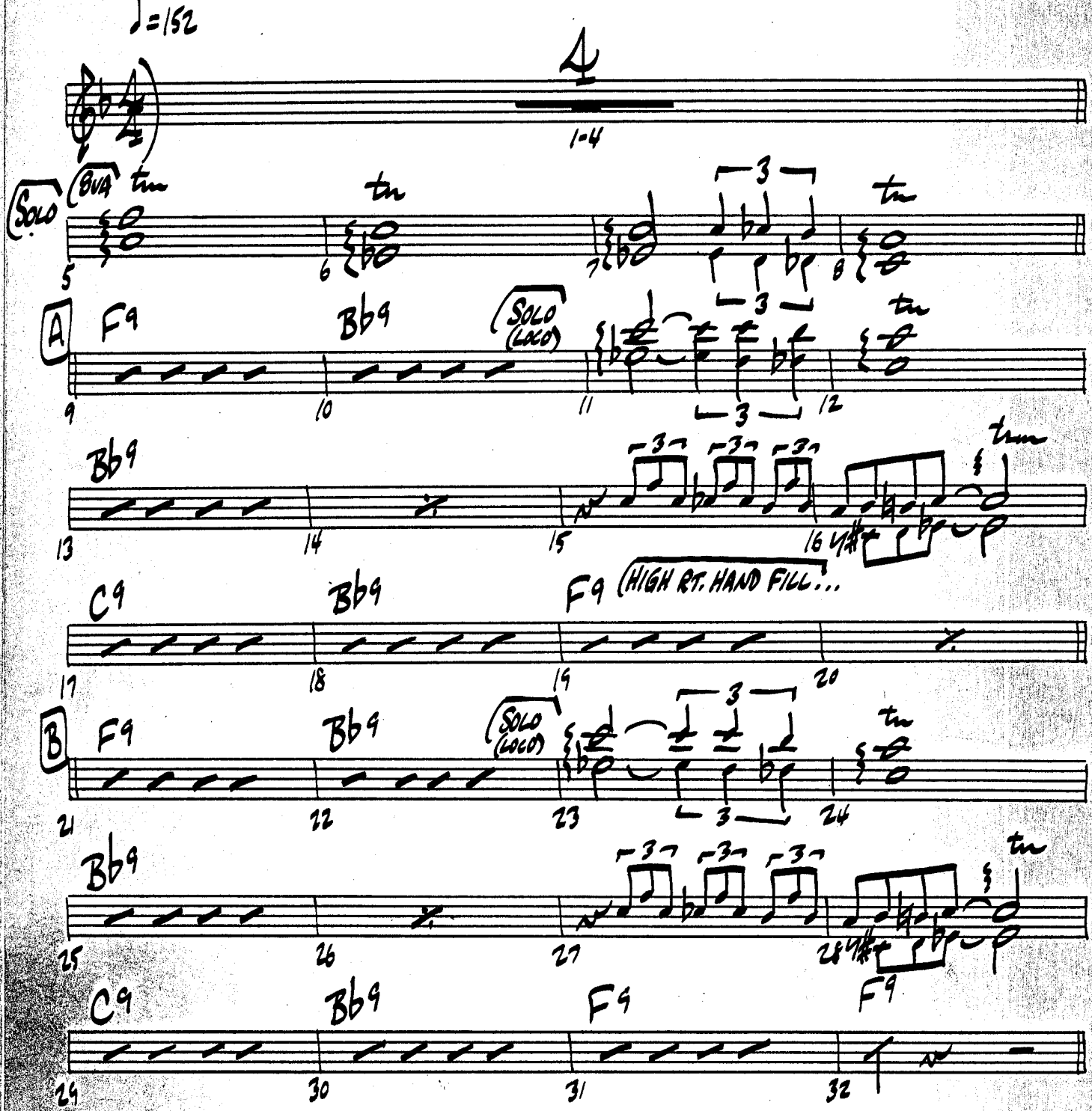

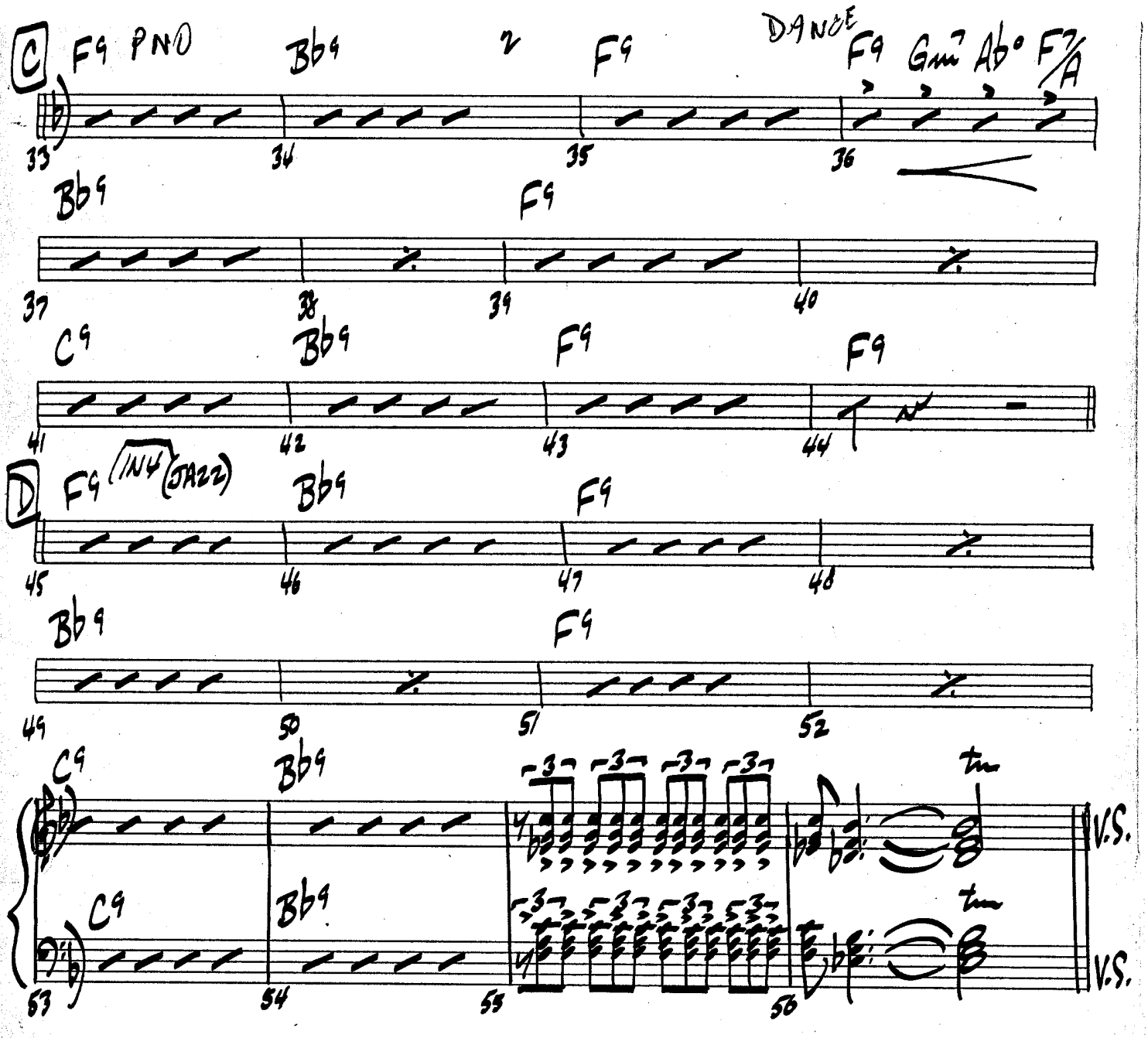
C
F9 PNO
Bb9
2
F9
DANCE
F9 Gm7 Ab° F7/A
33
34
35
36
Bb9
F9
37
38
39
40
C9
Bb9
F9
F9
41
42
43
44
D
F9 (INT) (JAZZ)
Bb9
F9
45
46
47
48
Bb9
F9
49
50
51
52
C9
Bb9
C9
Bb9
53
54
55
56
V.S.
V.S.

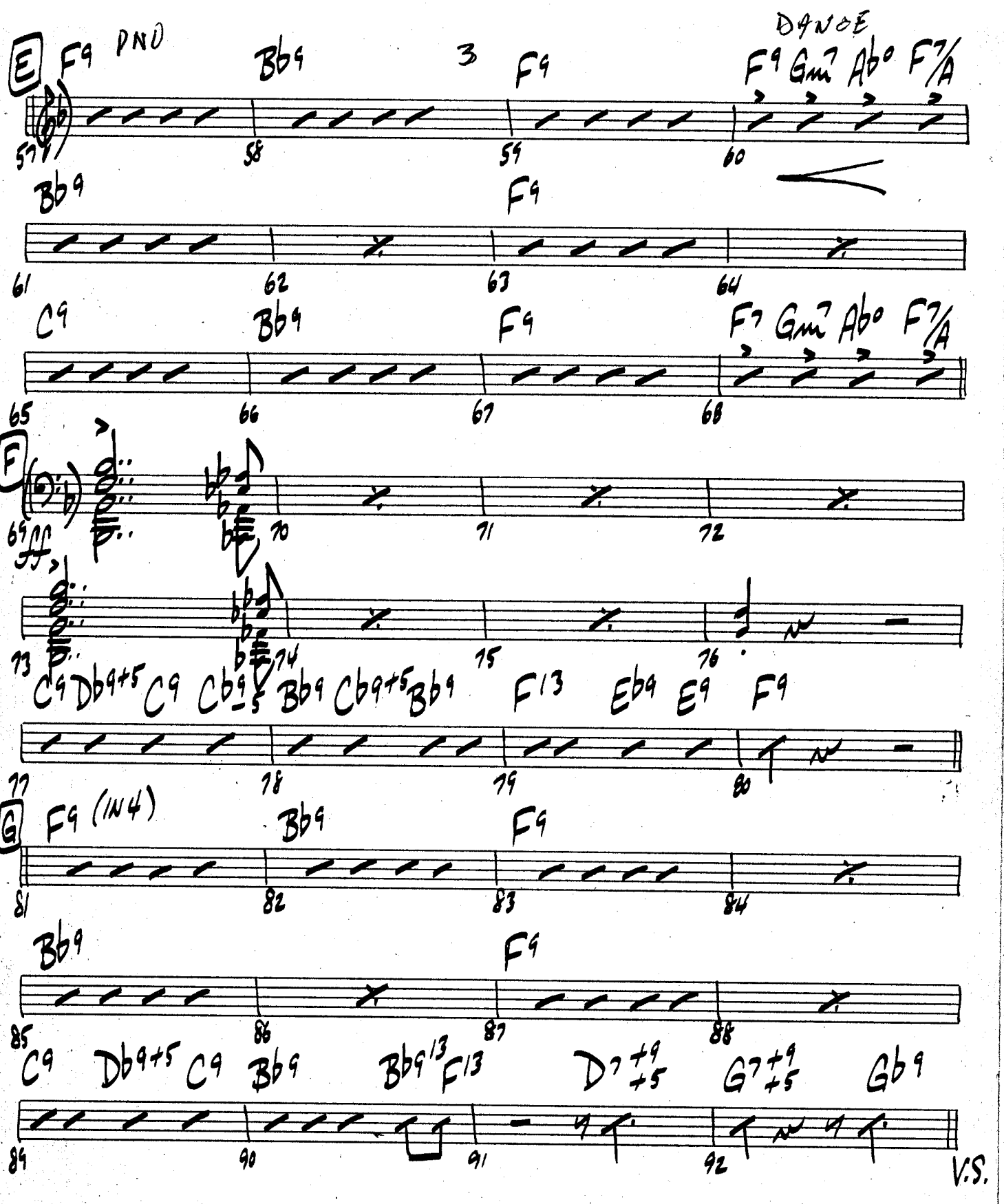
E
F9 PNO
Bb9
3
F9
DANCE
F9 Gm7 Ab° F7/A
57
58
59
60
Bb9
F9
61
62
63
64
C9
Bb9
F9
F7 Gm7 Ab° F7/A
65
66
67
68
F
69
70
71
72
73
74
75
76
C9 Db9+5 C9 Cb9-5 Bb9 Cb9+5 Bb9 F13 Eb9 E9 F9
77
78
79
80
G
F9 (IN 4)
Bb9
F9
81
82
83
84
Bb9
F9
85
86
87
88
C9 Db9+5 C9 Bb9 Bb9 13 F13 D7+9+5 G7+9+5 Gb9
89
90
91
92
V.S.

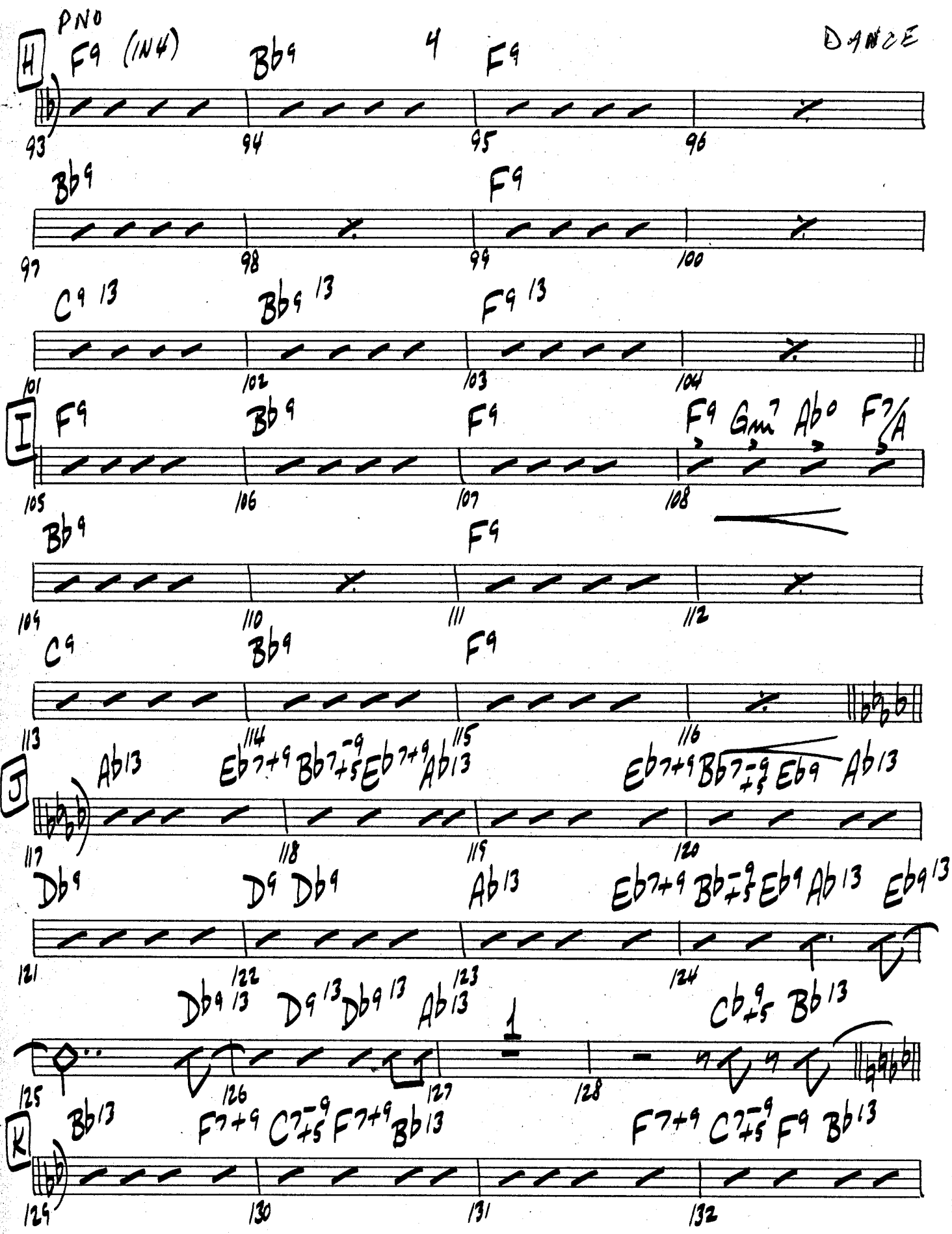
PNO
H
F9 (IN4)
Bb9
4
F9
DANCE
93
94
95
96
Bb9
F9
97
98
99
100
C9 13
Bb9 13
F9 13
101
102
103
104
I
F9
Bb9
F9
F9 Gm7 Ab° F7/A
105
106
107
108
Bb9
F9
109
110
111
112
C9
Bb9
F9
113
114
115
116
J
Ab13
Eb7+9 Bb7+5-9 Eb7+9 Ab13
Eb7+9 Bb7+5-9 Eb9 Ab13
117
118
119
120
Db9
D9 Db9
Ab13
Eb7+9 Bb7+5-9 Eb9 Ab13 Eb9 13
121
122
123
124
Db9 13 D9 13 Db9 13 Ab13
1
Cb9+5 Bb13
125
126
127
128
K
Bb13
F7+9 C7+5-9 F7+9 Bb13
F7+9 C7+5-9 F9 Bb13
129
130
131
132

R

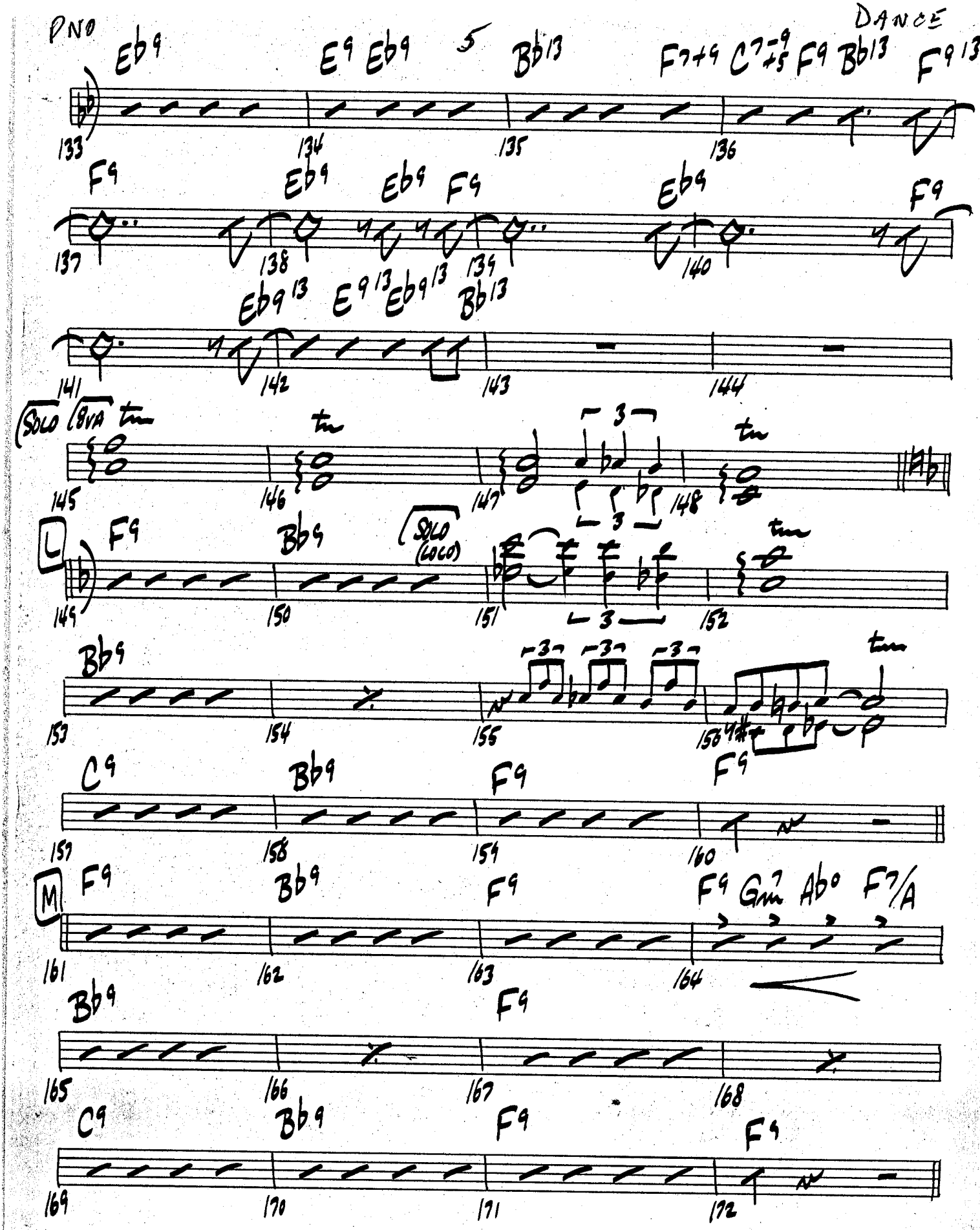
PNO
DANCE
Eb9
E9 Eb9
5
Bb13
F7+9 C7-9 F9 Bb13 F9 13
133
134
135
136
F9
Eb9
Eb9 F9
Eb9
137
138
139
140
Eb9 13 E9 13 Eb9 13 Bb13
141
142
143
144
SOLO 8VA tm
145
146
147
148
L
F9
Bb9
SOLO (LOCO)
149
150
151
152
Bb9
153
154
155
156
C9
Bb9
F9
F9
157
158
159
160
M
F9
Bb9
F9
F9 Gm7 Ab° F7/A
161
162
163
164
Bb9
F9
165
166
167
168
C9
Bb9
F9
F9
169
170
171
172

PNO

DANCE

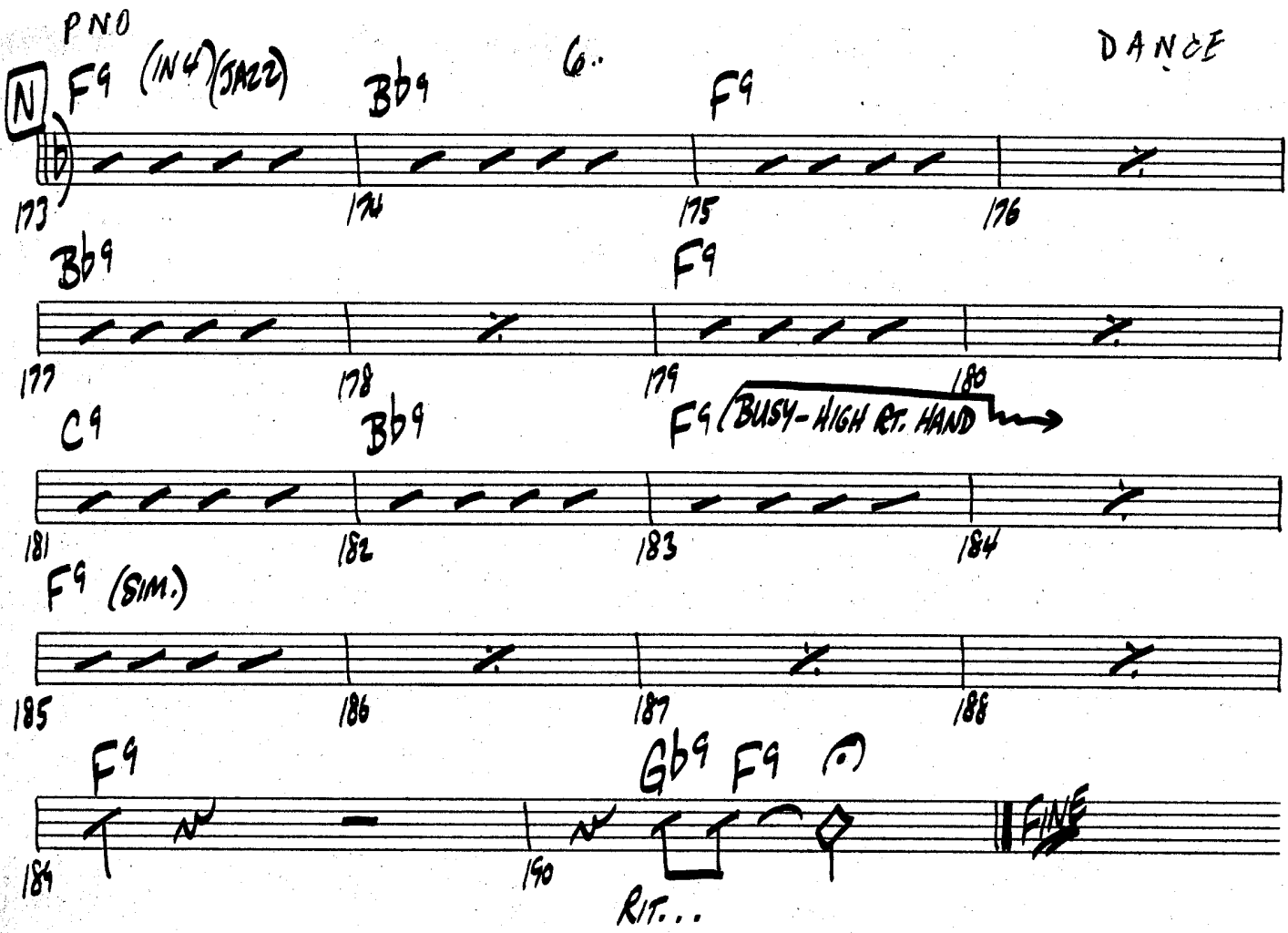
N
F9 (IN 4) (JAZZ)
Bb9
G..
F9
173
174
175
176
Bb9
F9
177
178
179
180
C9
Bb9
F9 (BUSY - HIGH RT. HAND
181
182
183
184
F9 (SIM.)
185
186
187
188
F9
Gb9
F9
189
190
FINE
RIT...

R

GUITAR

YOUR MAMA DON'T DANCE

GUITAR

Arranged By

MIKE BARONE

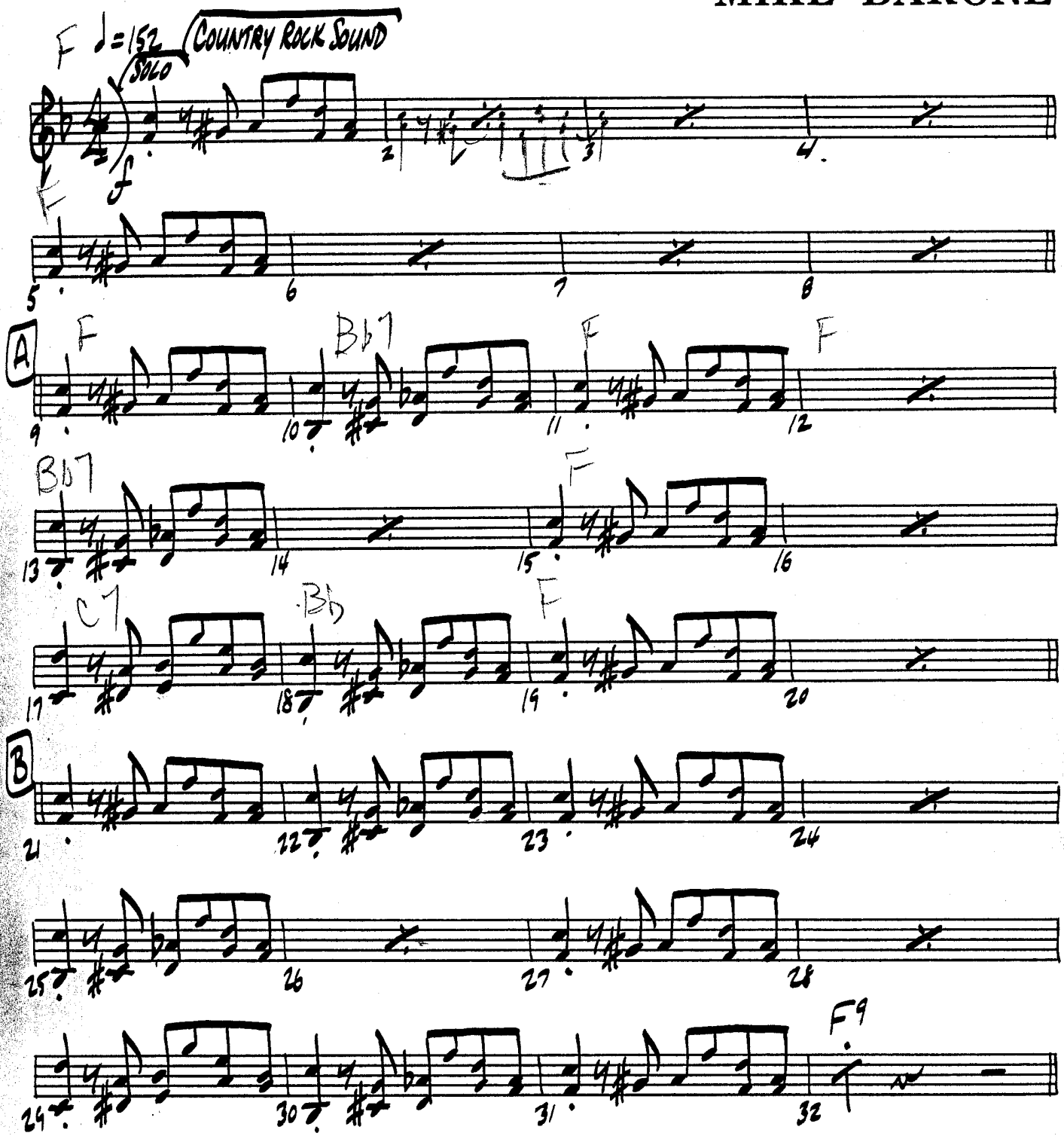

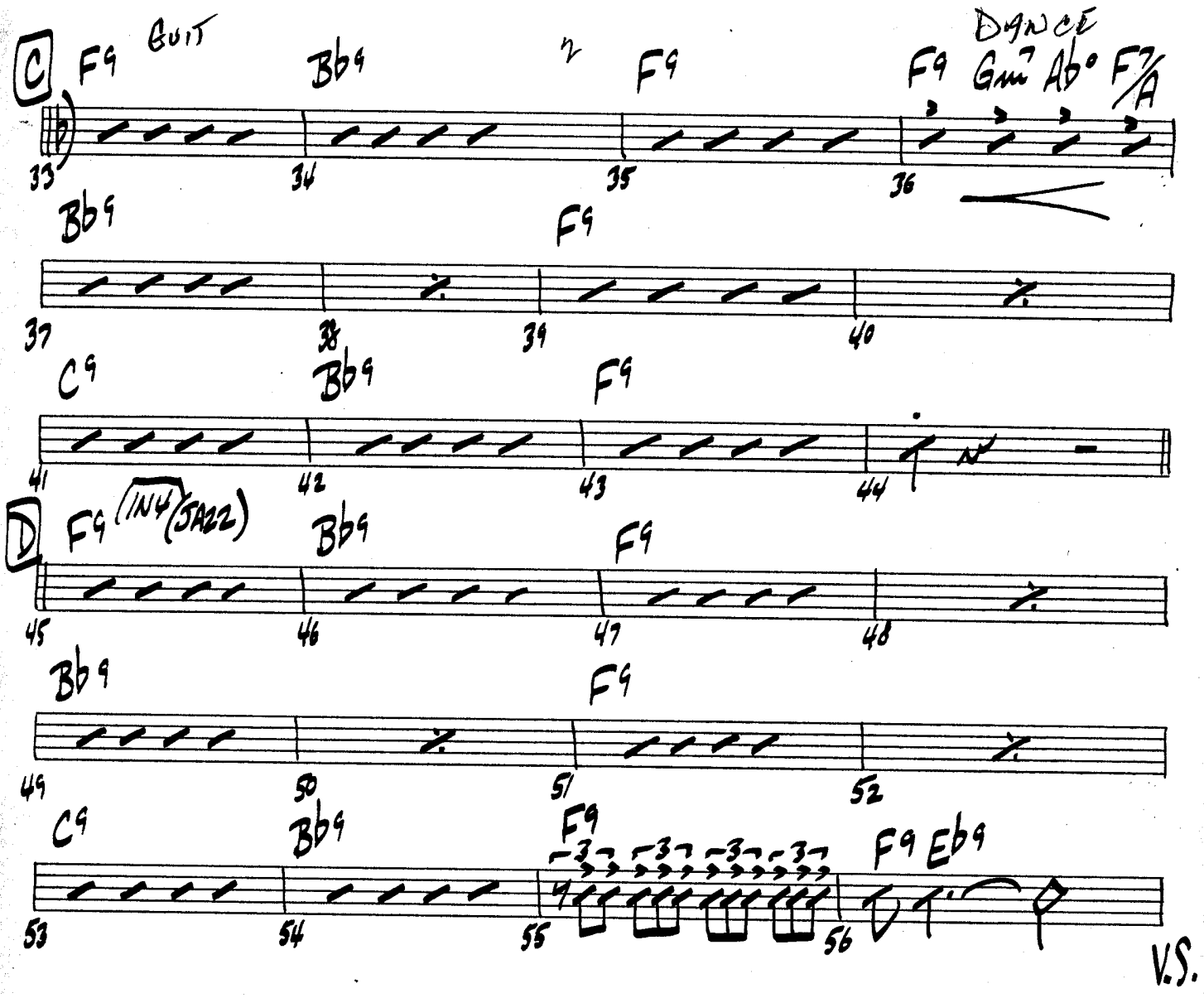
C
F9
Bb9
F9
F9
Gm7
Ab°
F7/A
33
34
35
36
Bb9
F9
37
38
39
40
C9
Bb9
F9
41
42
43
44
D
F9
(INT)
(SAZZ)
Bb9
F9
45
46
47
48
Bb9
F9
49
50
51
52
C9
Bb9
F9
F9
Eb9
53
54
55
56
V.S.

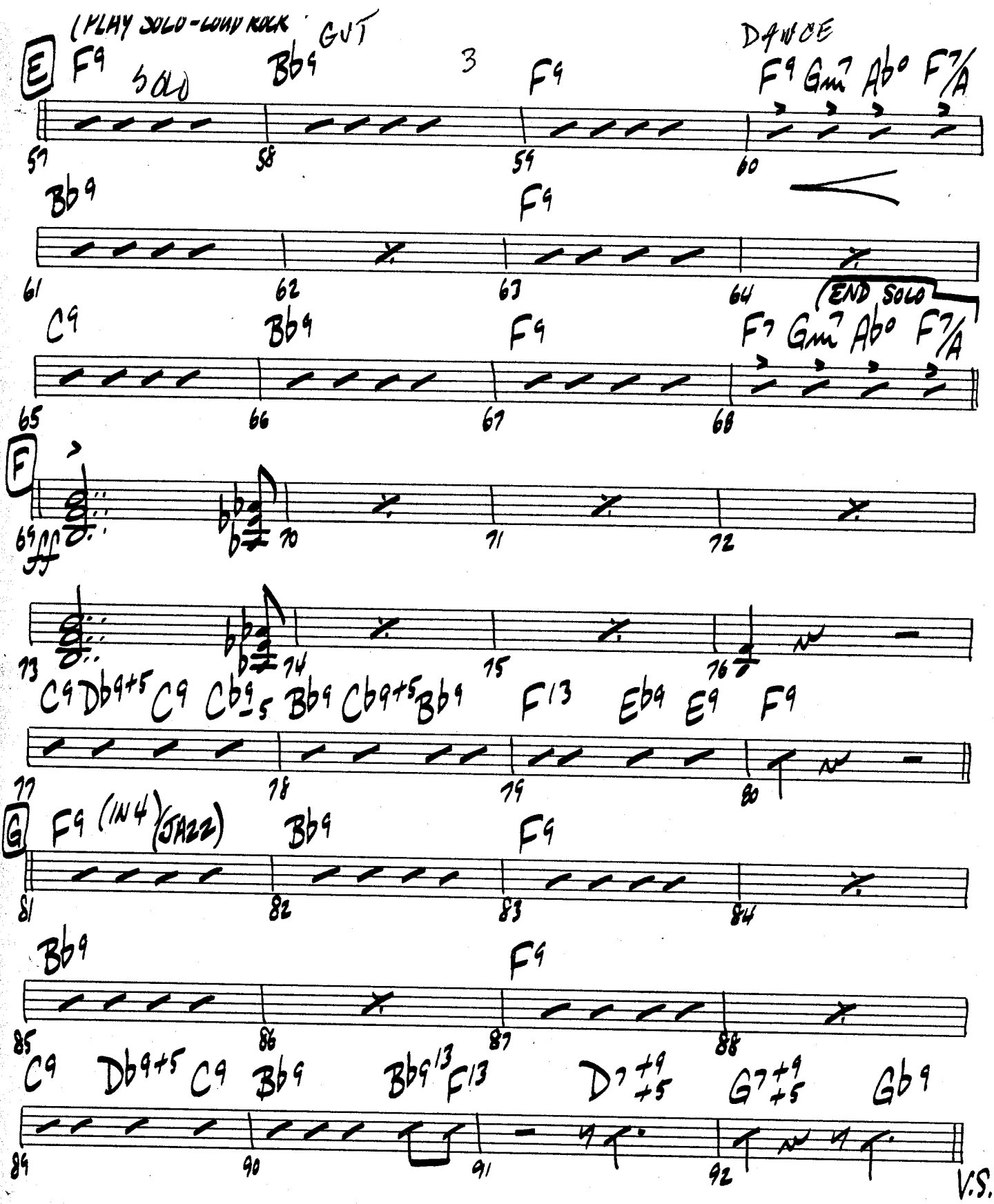
(PLAY SOLO - LOUD ROCK GUT
DANCE
E
F9 SOLO Bb9 3 F9 F9 Gm7 Ab° F7/A
57 58 59 60
Bb9 F9
61 62 63 64 (END SOLO
C9 Bb9 F9 F7 Gm7 Ab° F7/A
65 66 67 68
F
69 ff
70 71 72
73 74 75 76
C9 Db9+5 C9 Cb9-5 Bb9 Cb9+5 Bb9 F13 Eb9 E9 F9
77 78 79 80
G
F9 (IN 4) (JAZZ) Bb9 F9
81 82 83 84
Bb9 F9
85 86 87 88
C9 Db9+5 C9 Bb9 Bb9 13 F13 D7 +9 +5 G7 +9 +5 Gb9
89 90 91 92
V.S.

GUT

DANCE

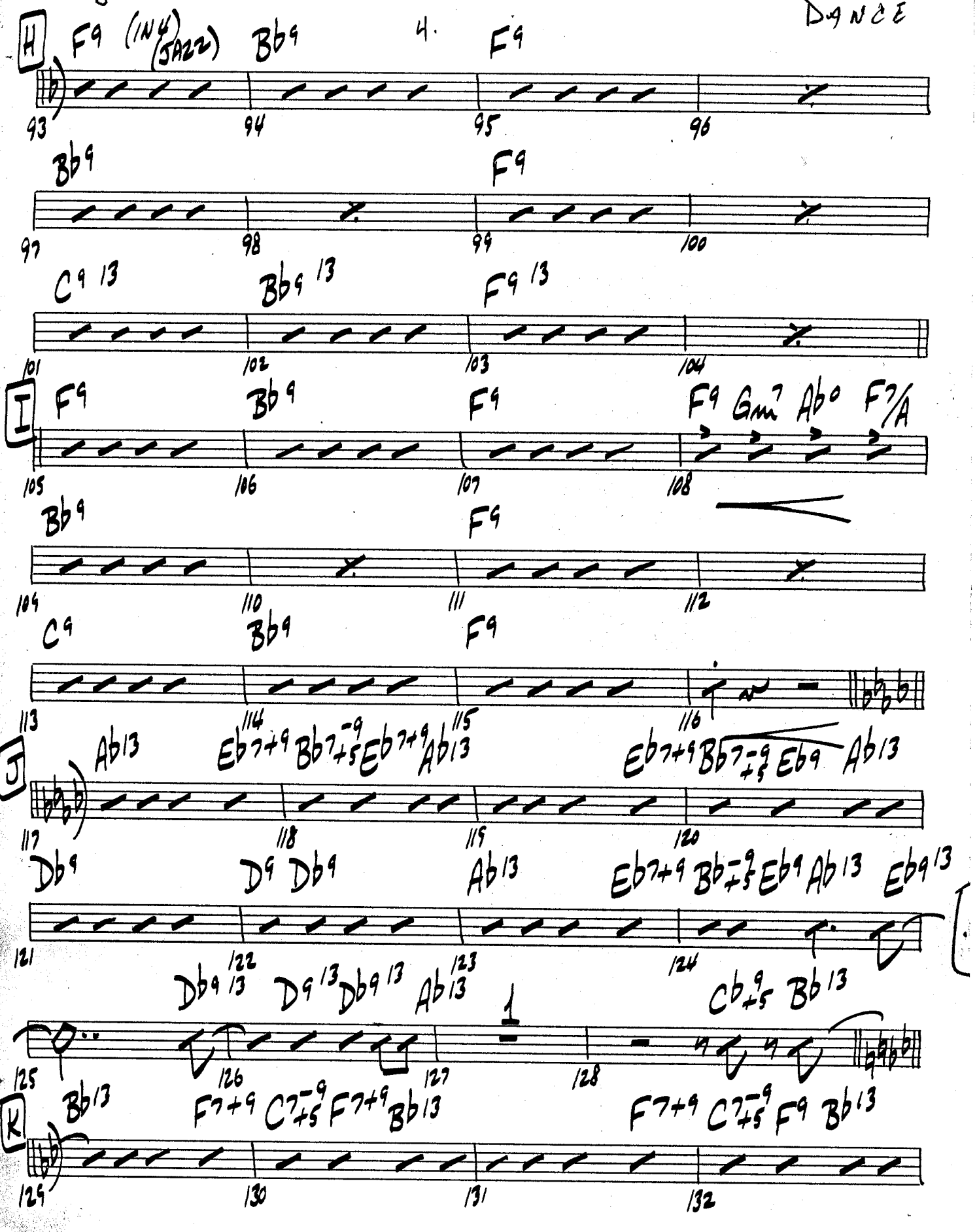
H
F9 (IN 4) (JAZZ) Bb9
4.
F9
93 94 95 96
Bb9 F9
97 98 99 100
C9 13 Bb9 13 F9 13
101 102 103 104
I
F9 Bb9 F9 F9 Gm7 Ab° F7/A
105 106 107 108
Bb9 F9
109 110 111 112
C9 Bb9 F9
113 114 115 116
J
Ab13 Eb7+9 Bb7+5-9 Eb7+9 Ab13 Eb7+9 Bb7+5-9 Eb9 Ab13
117 118 119 120
Db9 D9 Db9 Ab13 Eb7+9 Bb+5-9 Eb9 Ab13 Eb9 13
121 122 123 124
Db9 13 D9 13 Db9 13 Ab13
125 126 127 128
1
Cb+5-9 Bb13
K
Bb13 F7+9 C7+5-9 F7+9 Bb13 F7+9 C7+5-9 F9 Bb13
129 130 131 132

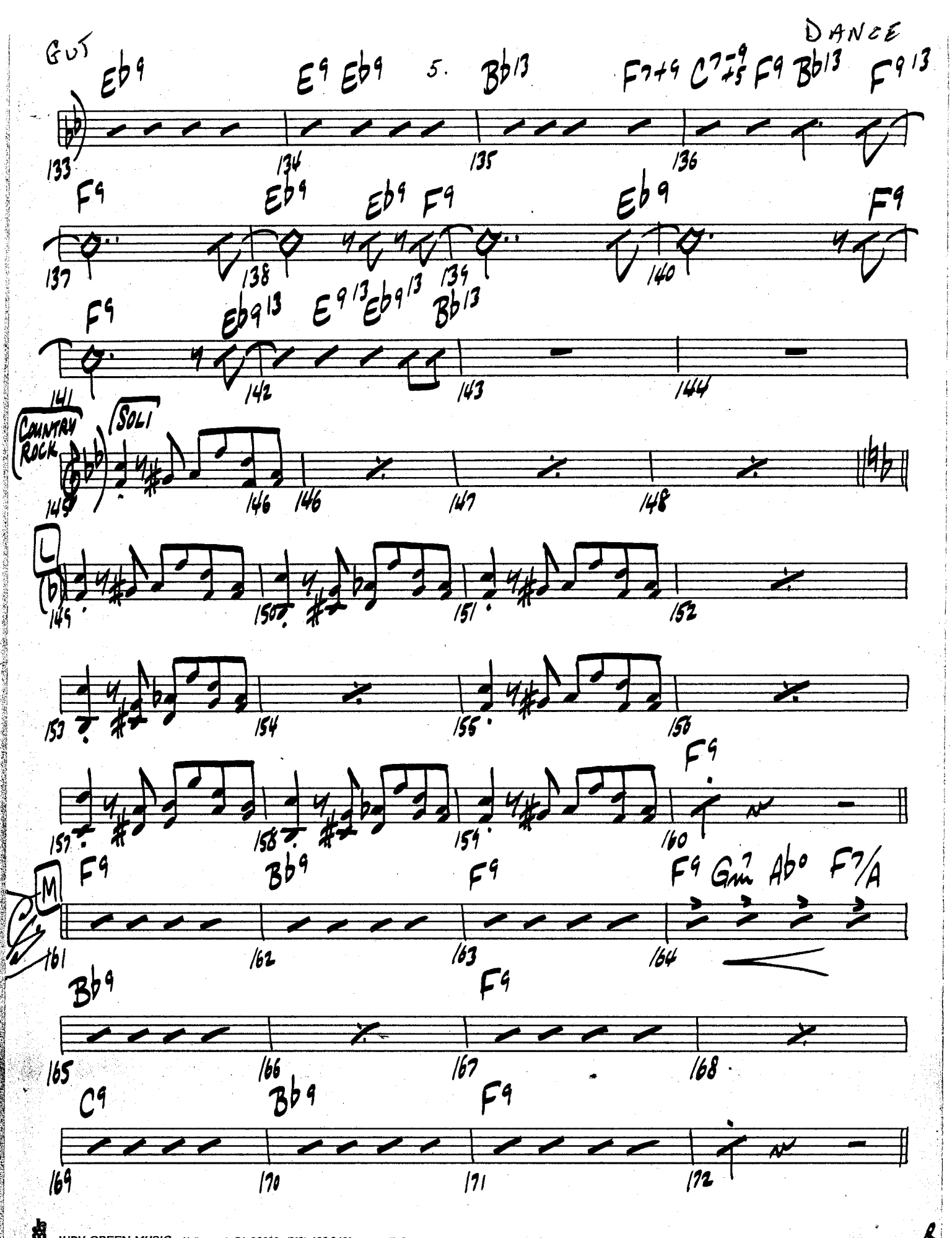
GUT
DANCE
Eb9
E9 Eb9
5.
Bb13
F7+9 C7-9 F9 Bb13 F9 13
133
134
135
136
F9
Eb9
Eb9 F9
Eb9
F9
137
138
139
140
F9
Eb9 13
E9 13 Eb9 13 Bb13
141
142
143
144
COUNTRY ROCK
SOLI
145
146
146
147
148
L
149
150
151
152
153
154
155
156
157
158
159
160
F9
Bb9
F9
F9 Gm7 Ab° F7/A
M
161
162
163
164
Bb9
F9
165
166
167
168
C9
Bb9
F9
169
170
171
172

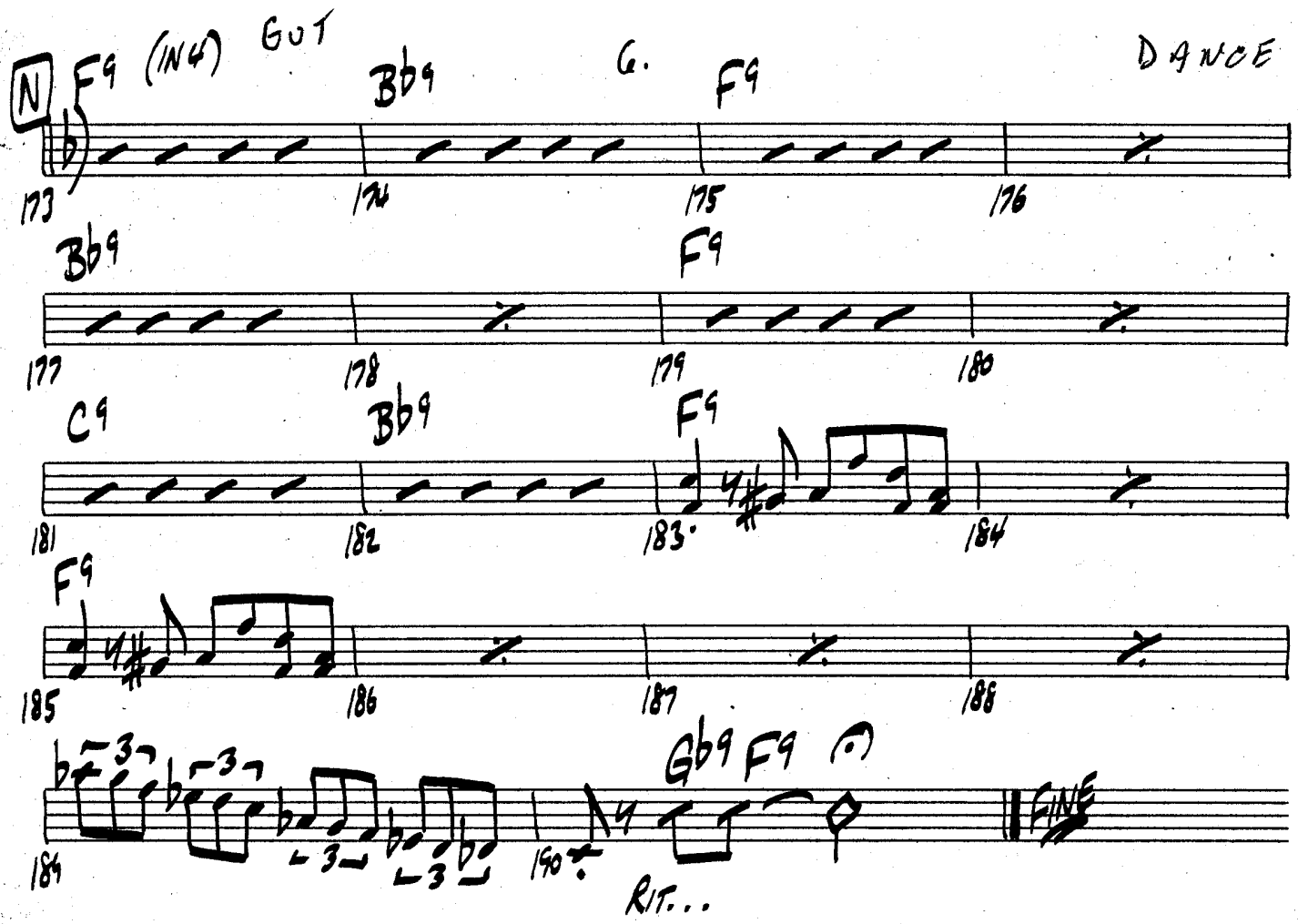
N
F9 (IN 4) GUT
Bb9
G.
F9
DANCE
173
174
175
176
Bb9
F9
177
178
179
180
C9
Bb9
F9
181
182
183
184
F9
185
186
187
188
Gb9
F9
184
190
RIT...
FINE

R

YOUR MAMA DON'T DANCE

Bass

open
1-4-5

Arranged By
MIKE BARONE

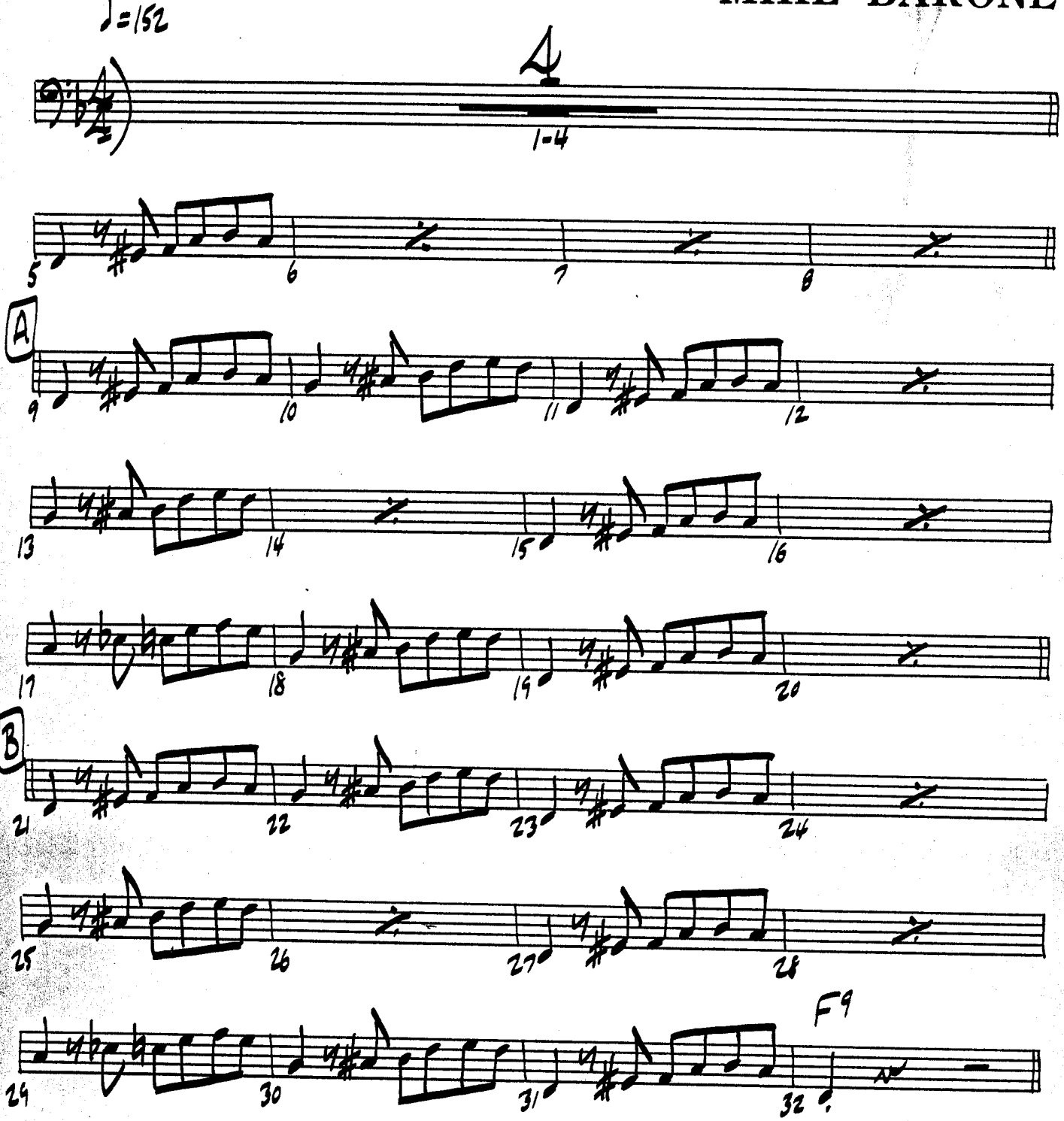

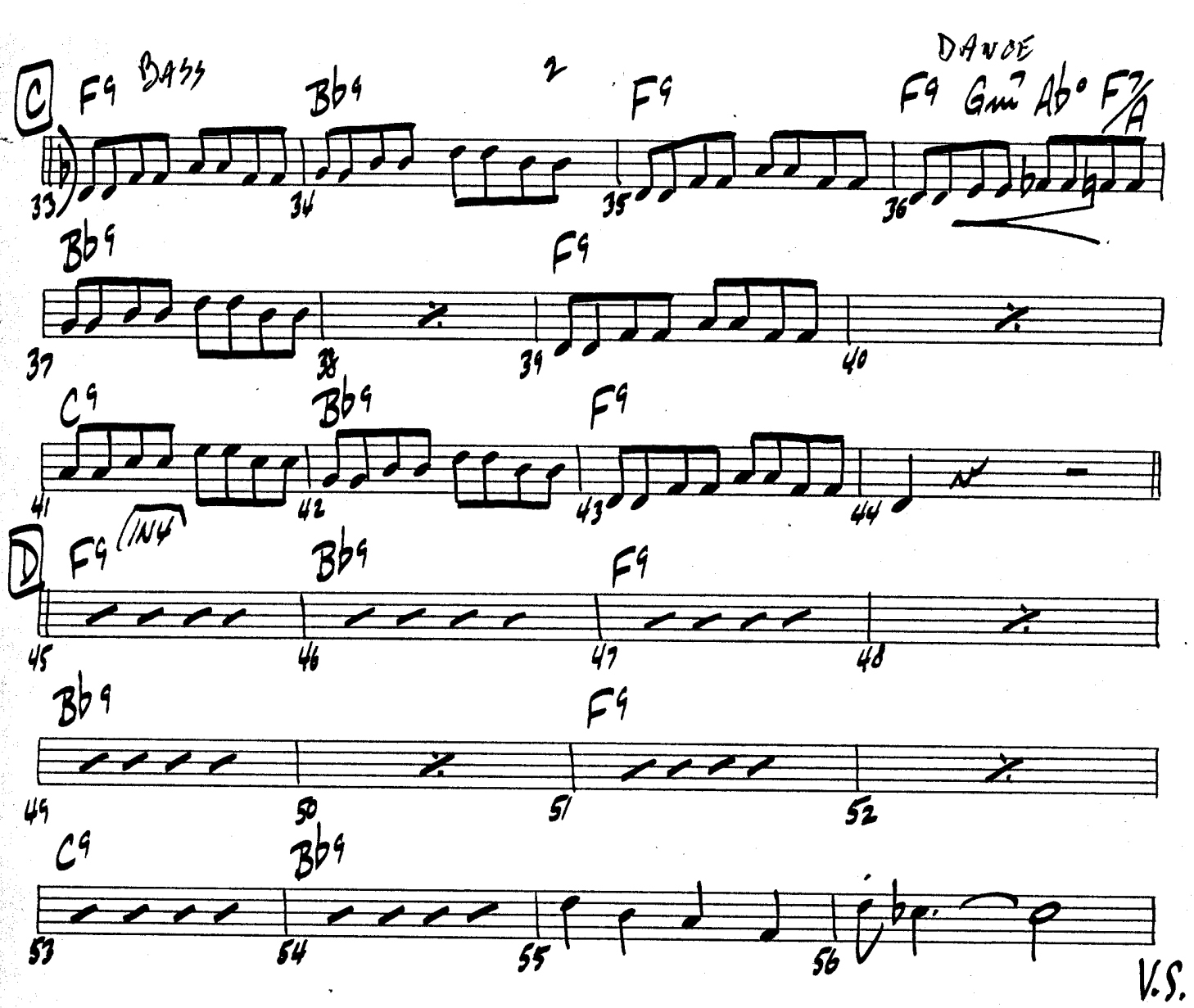
C
F9 Bass
Bb9
2
F9
DANCE
F9 Gm7 Ab° F7/A
33
34
35
36
Bb9
F9
37
38
39
40
C9
Bb9
F9
41
42
43
44
D
F9 (INT)
Bb9
F9
45
46
47
48
Bb9
F9
49
50
51
52
C9
Bb9
53
54
55
56
V.S.

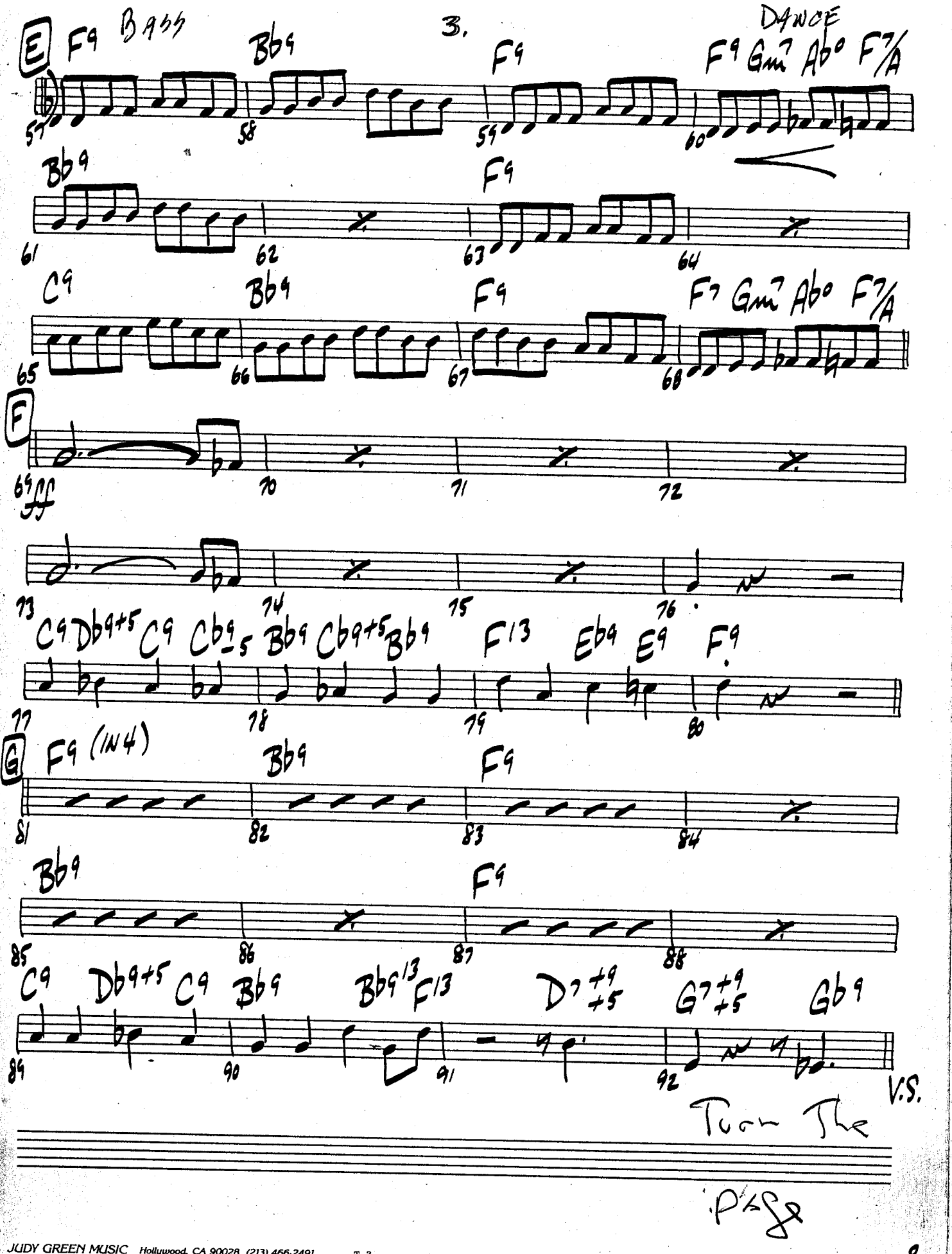
Bass
3.
Dance
E
F9
Bb9
F9
F9 Gm7 Ab° F7/A
Bb9
F9
C9
Bb9
F9
F7 Gm7 Ab° F7/A
F
ff
C9 Db9+5 C9 Cb9-5 Bb9 Cb9+5 Bb9 F13 Eb9 E9 F9
G
F9 (IN 4)
Bb9
F9
Bb9
F9
C9 Db9+5 C9 Bb9 Bb9 13 F13 D7 +9 +5 G7 +9 +5 Gb9
V.S.
Turn The
Page

BASS

4.

DANCE

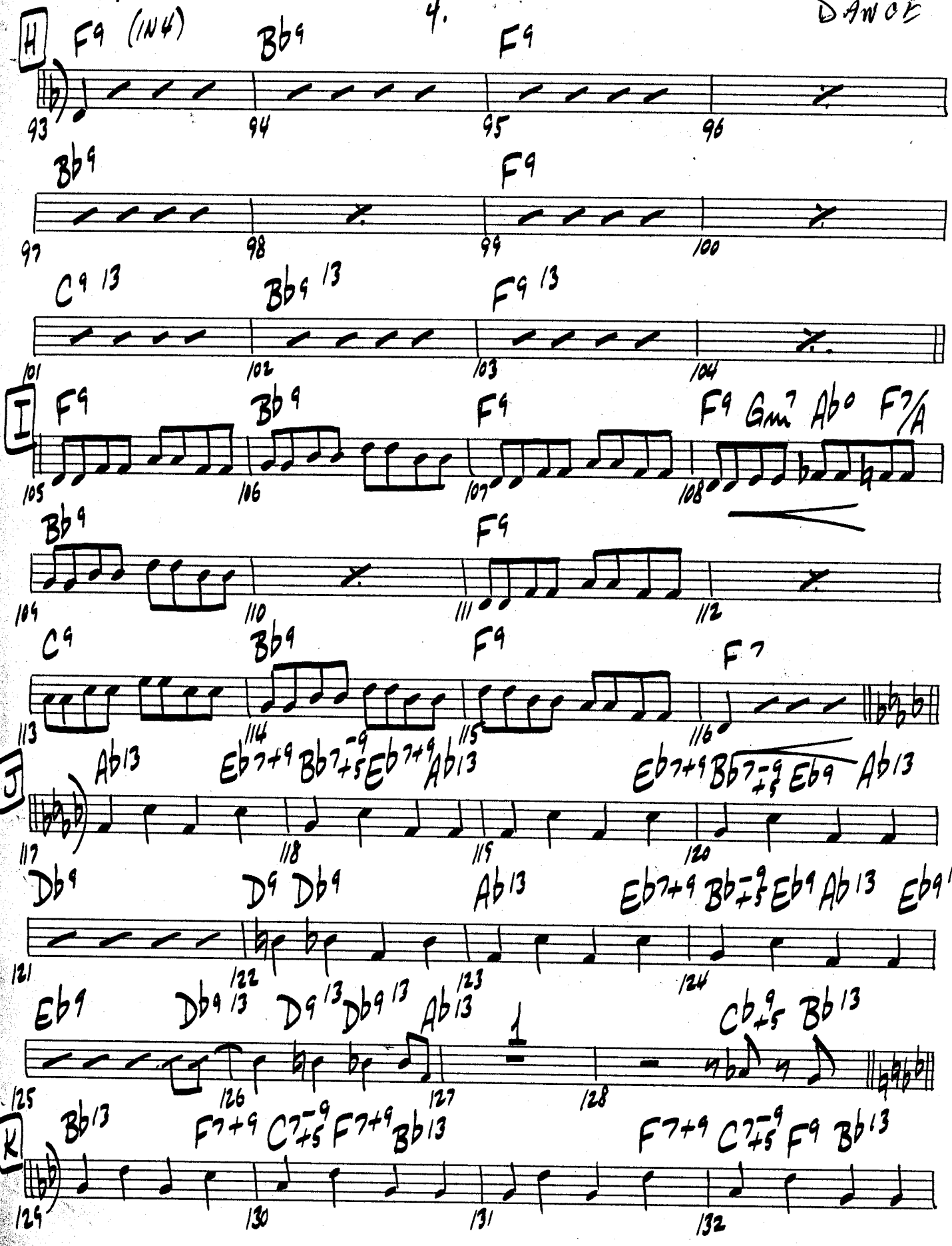

KIDY GREEN MUSIC

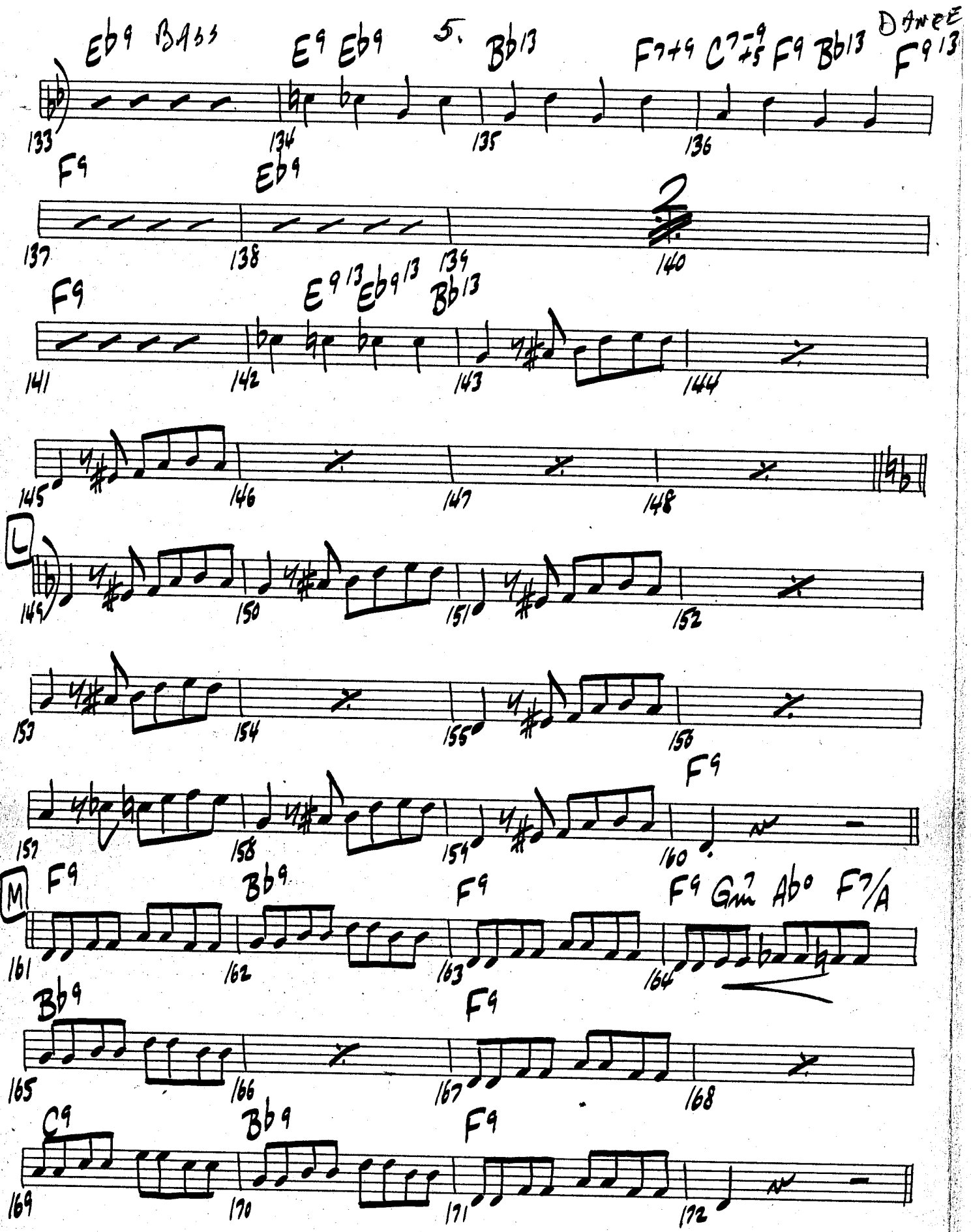
Eb9 Bass
E9 Eb9
5.
Bb13
F7+9 C7-9 F9 Bb13
Dance
F9 13
133
134
135
136
F9
Eb9
137
138
139
140
2
F9
E9 13 Eb9 13
Bb13
141
142
143
144
145
146
147
148
L
149
150
151
152
153
154
155
156
157
158
159
160
F9
M
F9
Bb9
F9
F9 Gm7 Ab° F7/A
161
162
163
164
Bb9
F9
165
166
167
168
C9
Bb9
F9
169
170
171
172

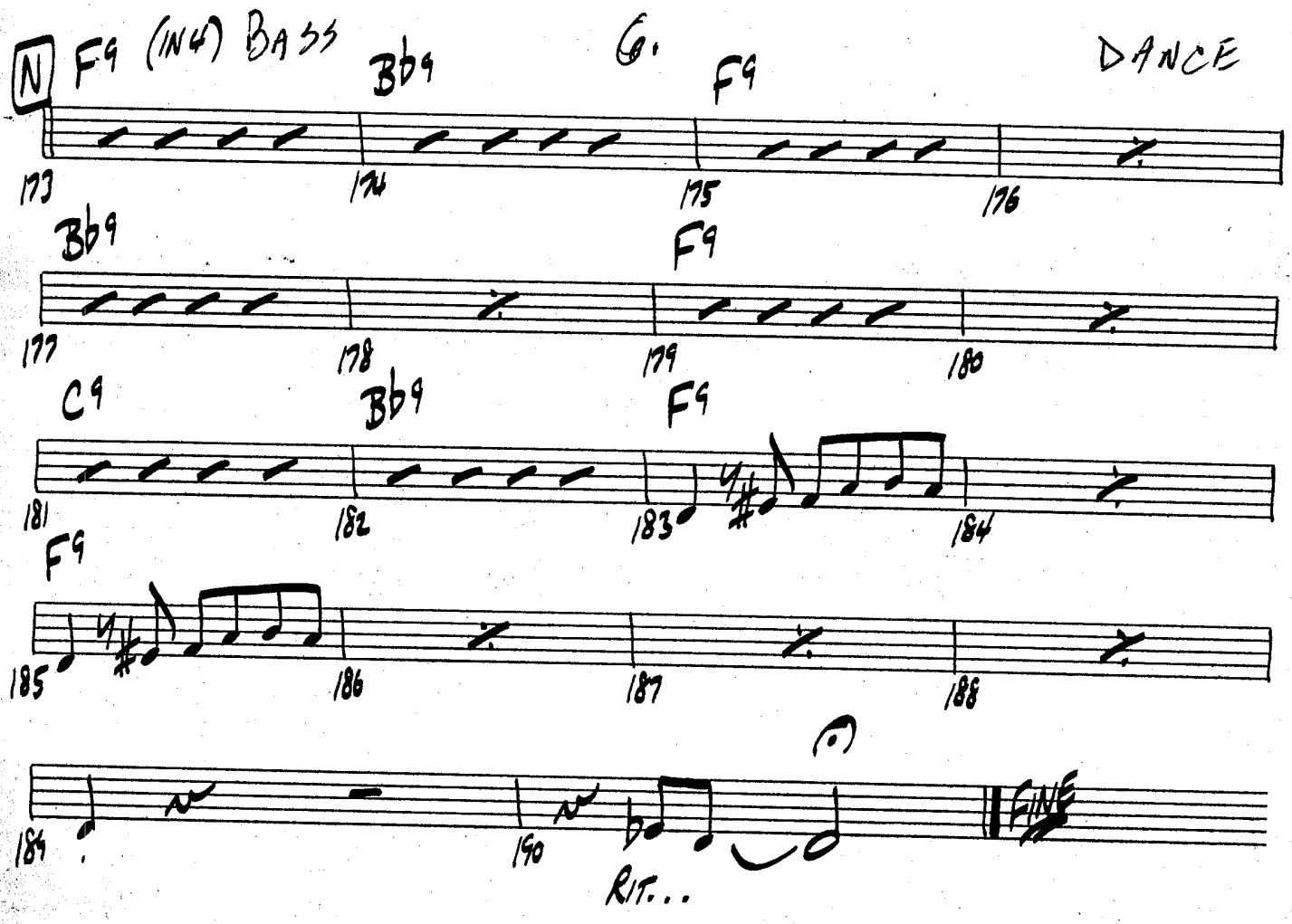
N
F9 (IN 4) BASS
Bb9
G.
F9
DANCE
173
174
175
176
Bb9
F9
177
178
179
180
C9
Bb9
F9
181
182
183
184
F9
185
186
187
188
184
190
RIT...
FINE

YOUR MAMA DON'T DANCE

DRUMS

Arranged By

MIKE BARONE

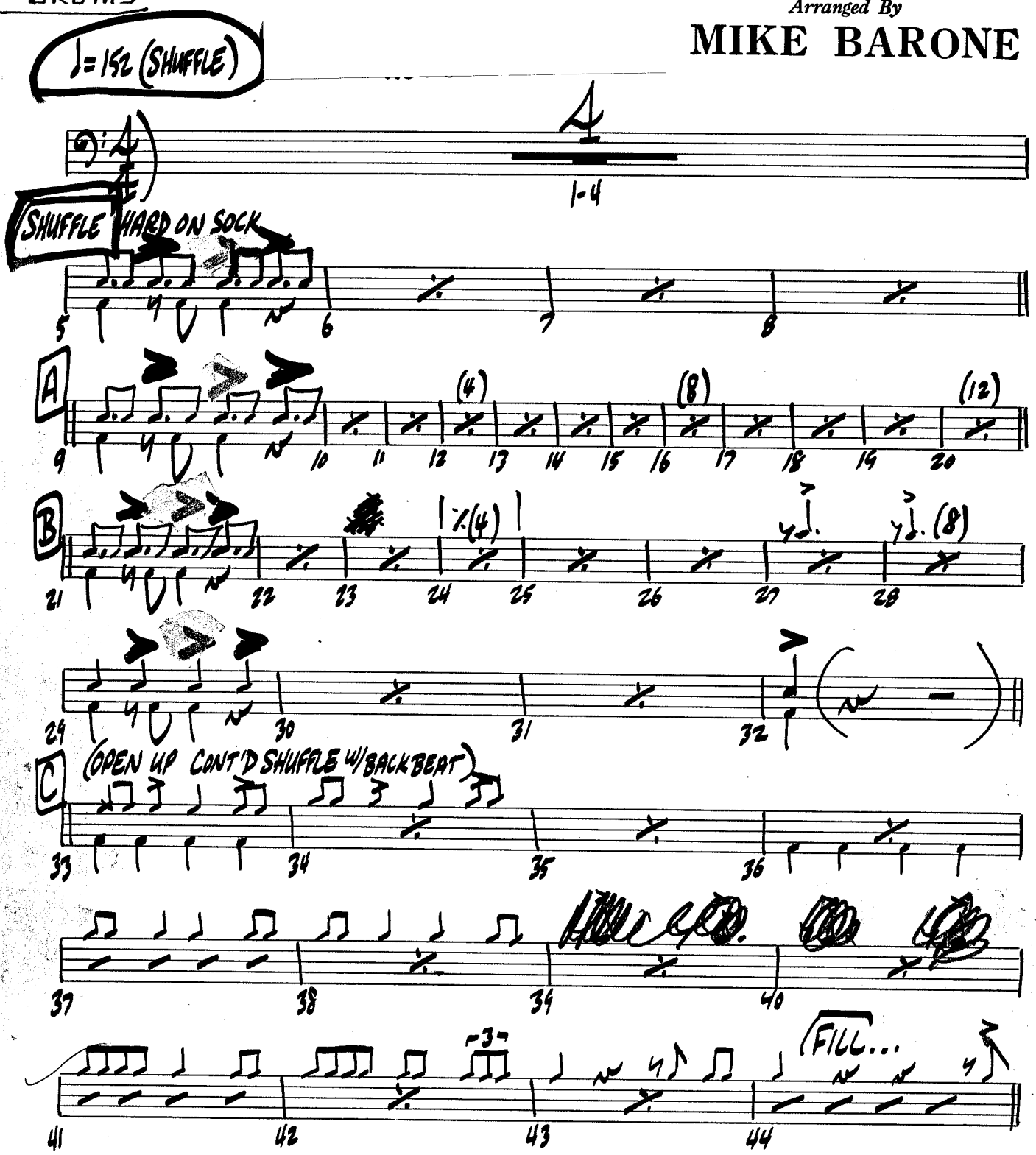

VALLE MUSIC PAPERS 12441 Riverside Drive, Phone 762-0615 No. Hollywood, Ca 91607

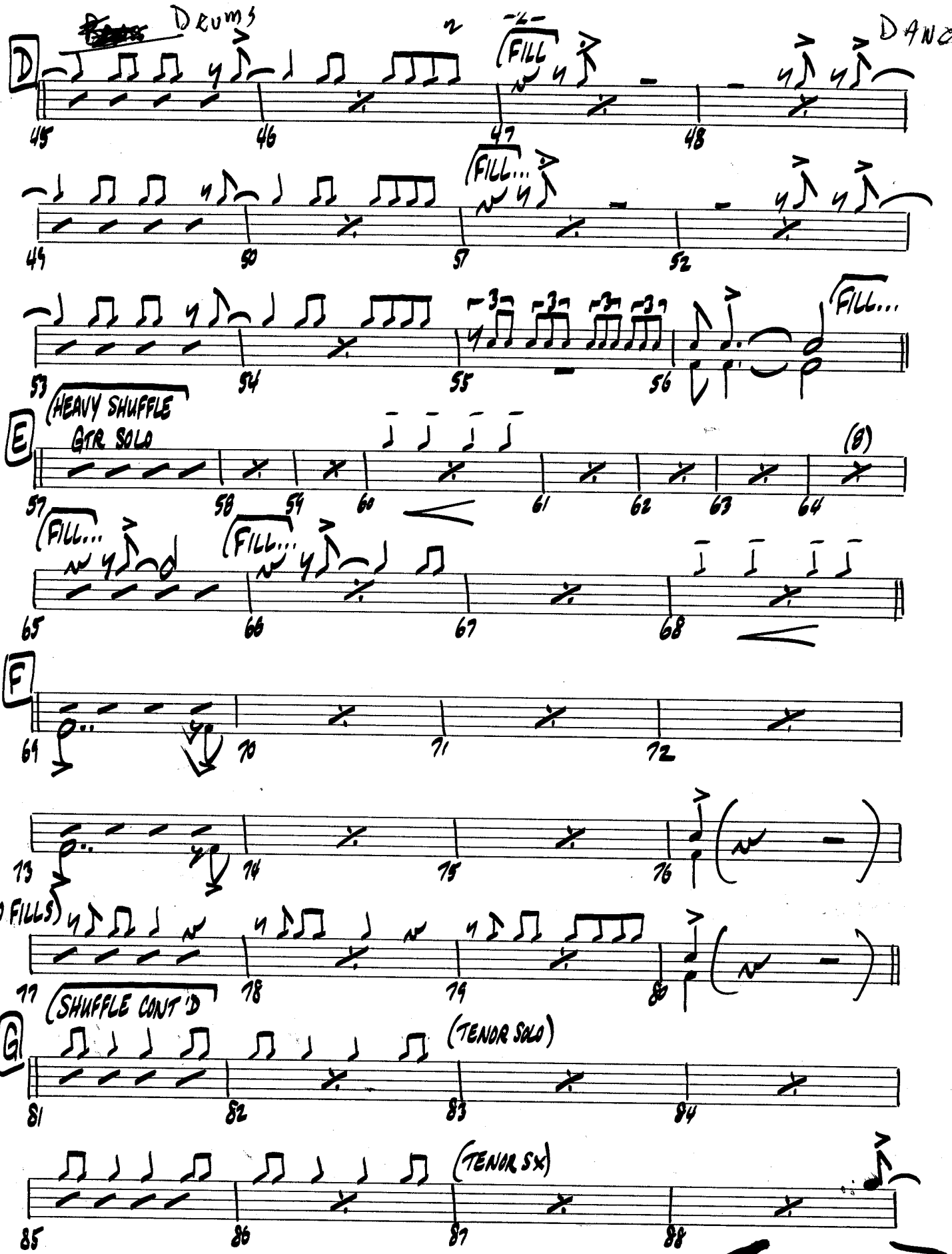

VALLE MUSIC PAPERS 12441 Riverside Drive,
Phone 762-0615 No. Hollywood, Ca 91607

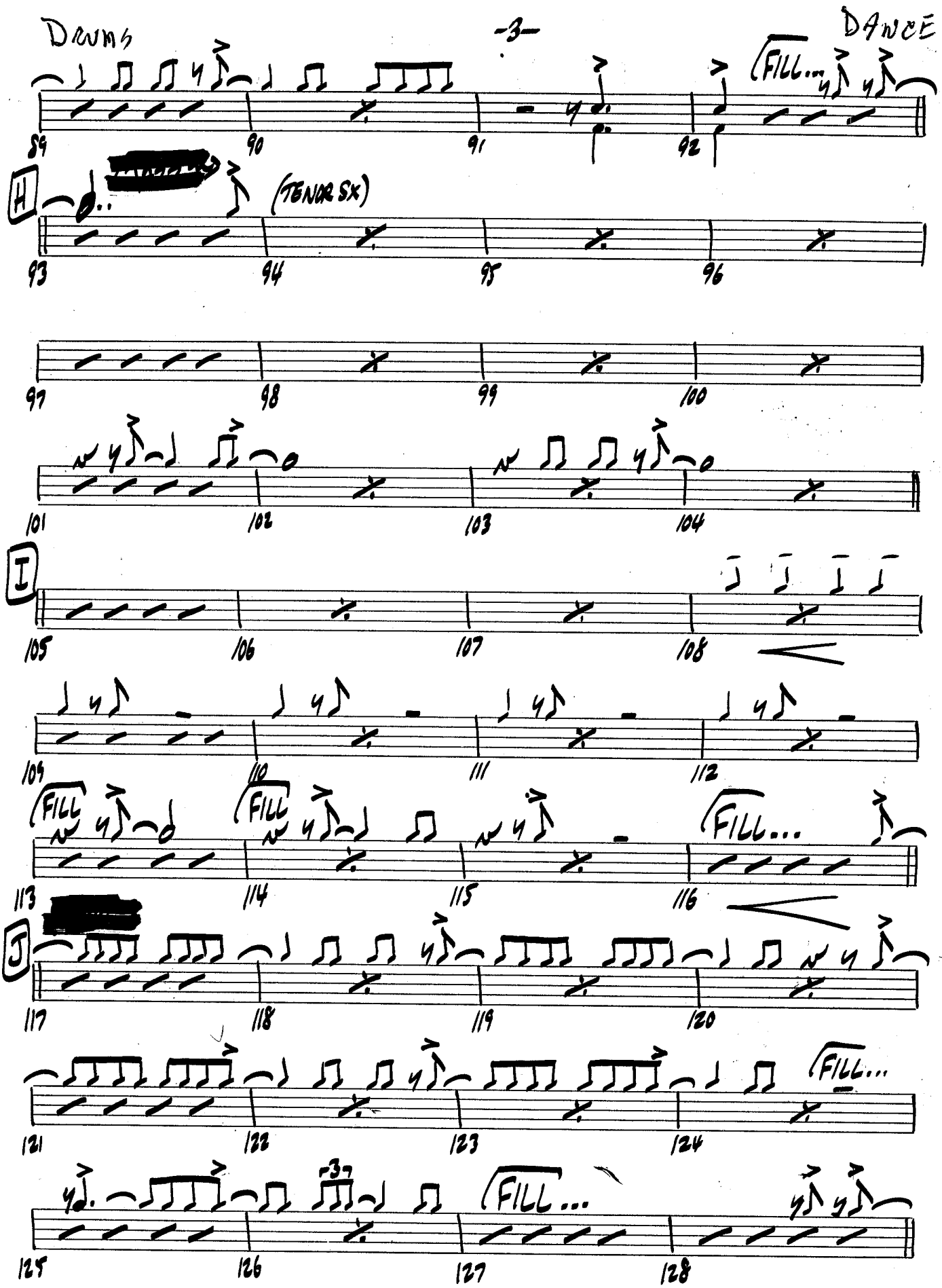

VALLE MUSIC PAPERS 12441 Riverside Drive, Phone 762-0615 No. Hollywood, Ca 91607

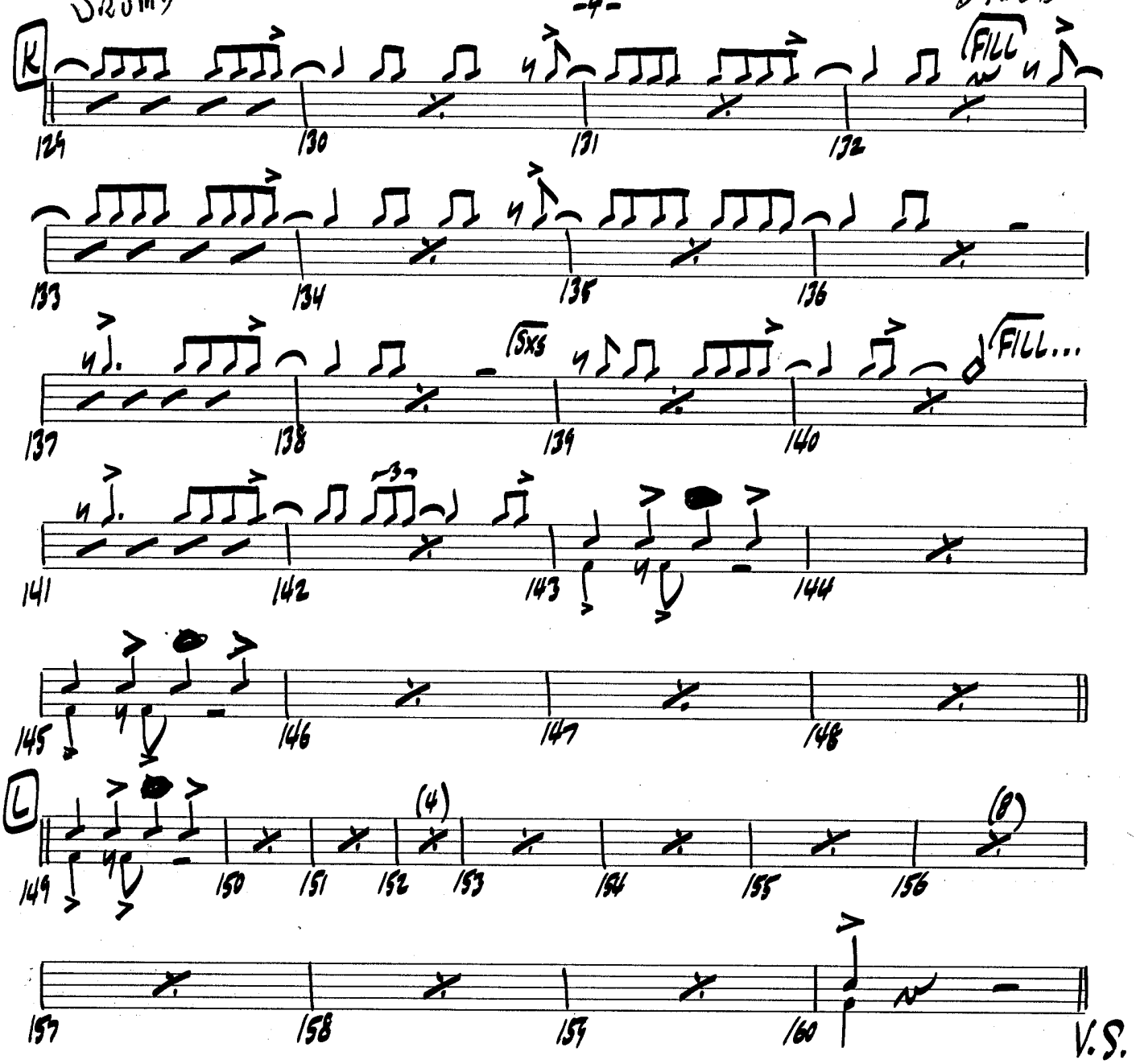

VALLE MUSIC PAPERS 12441 Riverside Drive,
Phone 762-0615 No. Hollywood, Ca 91607

DANCE

DRUMS

(OPEN UP SHUFFLE W/BACK BEAT)

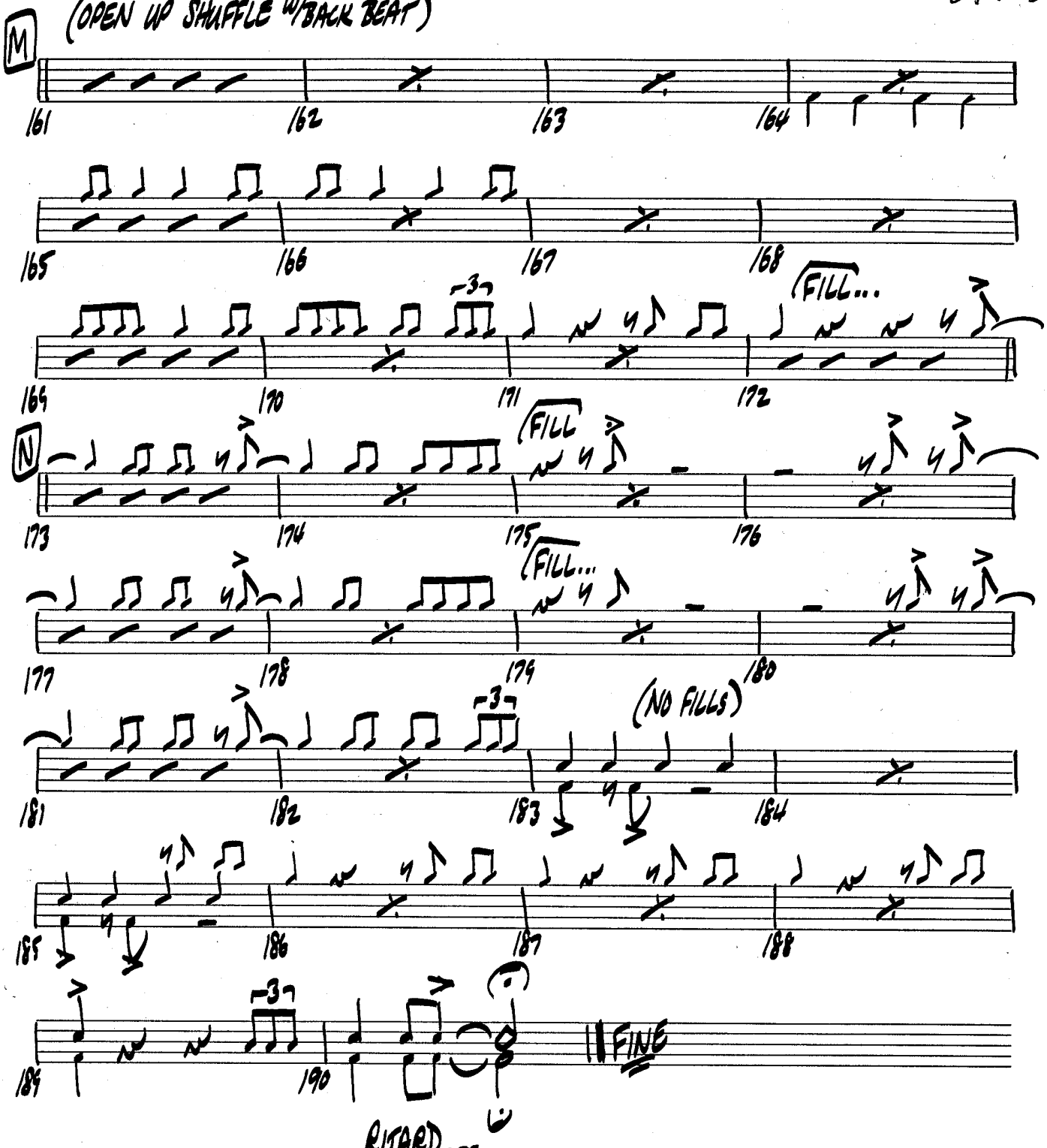

VALLE MUSIC PAPERS 12441 Riverside Drive, Phone 762-0615 No. Hollywood, Ca 91607