

# The Halloween Shoot

Clandeboye Estate  
24<sup>th</sup> October 2021

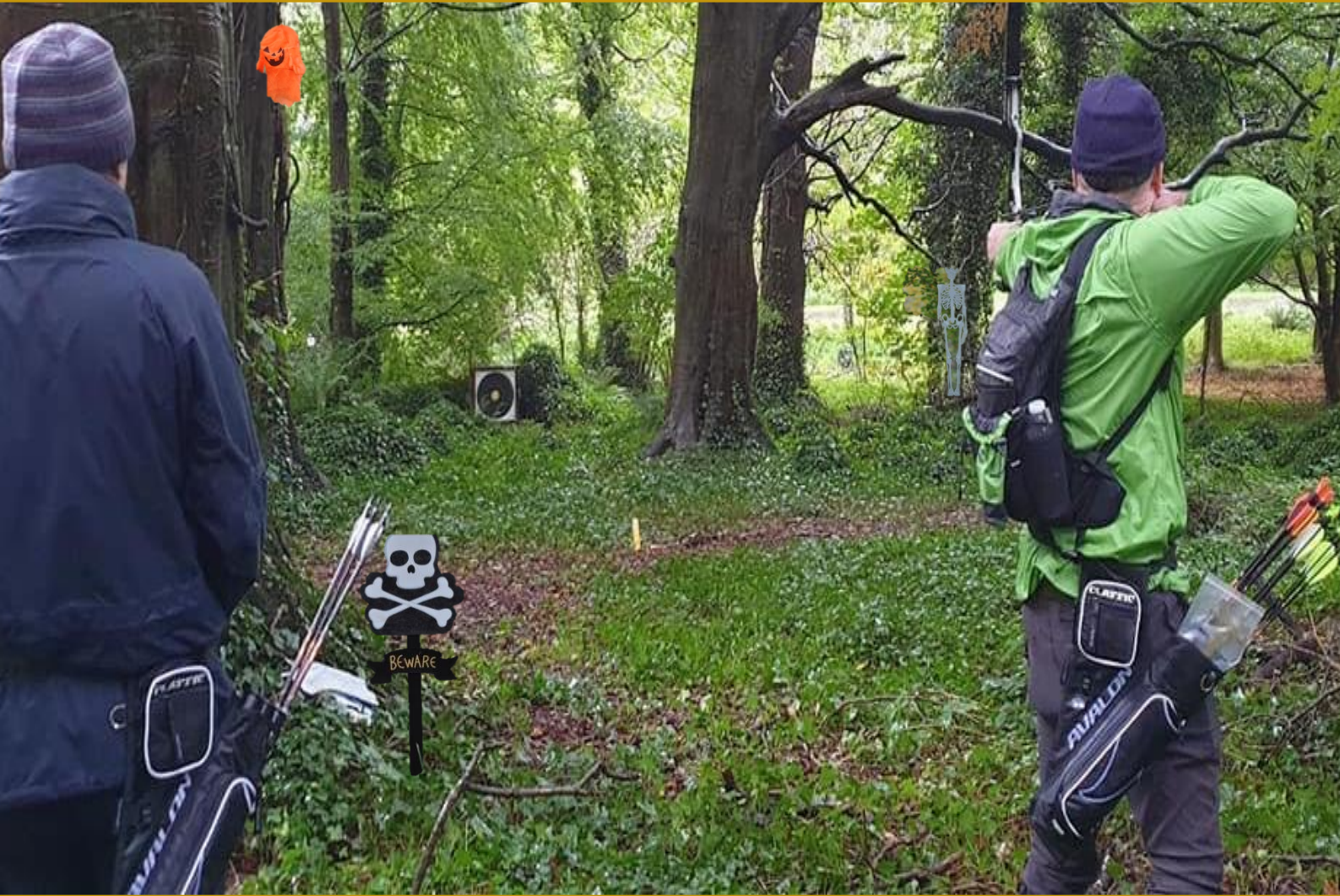

Lough Cuan

Bowmen

Participant Prospectus



Hands



Face



Space



## Lough Cuan Bowmen

We are very pleased to have our annual Halloween Shoot at Clandeboye Estate and that you can come along for a morning's shooting. We hope that you enjoy the shoot, and we look forward to seeing you on the day. While there continues to be several important changes to COVID regulations which the committee have taken on board, we are still maintaining our health and safety procedures with regard to the transmission of the virus, particularly relating to fomites (touching of surfaces). We would ask, that you familiarise yourself with this guidance.

### Halloween Open Club Shoot 2021

<b>HOSTS</b>	<b>Lough Cuan Bowmen</b>	
<b>Location</b>	Clandeboye Estate, Bangor, Co. Down, BT19 1RN www.clandeboye.co.uk	
<b>Dates</b>	Sunday 24 <sup>th</sup> October 2021	
<b>Round</b>	This will be an unmarked round of 24 targets	
<b>Status</b>	N/A	
<b>Judges</b>	Field Captain and Field marshal(s) will supervise the course	

### For Your Information

<b>Event Timings</b>	<p><b>Registration:</b></p> <ul style="list-style-type: none"> <li>• Socially distanced registration and assembly <b>for all archers.</b></li> <li>• Registration for all archers will be from 9.30 am, with assembly at 10.00am and shooting commencing at 10.30am</li> <li>• When you arrive, please complete registration and collect your scorecard and join your target group.</li> <li>• Your <b>Target Group number</b> will be displayed adjacent to registration on the grass verge.</li> <li>• Please observe social distancing conventions while waiting. As a club we recommend a minimum of 1 metre social distancing and the wearing of a face covering if within closer proximity.</li> <li>• Target groups will be led unto the course by a marshal.</li> </ul> <p><b>End of Shoot:</b></p> <ul style="list-style-type: none"> <li>• When you finish shooting, please return to the car park . Please <b>do not walk back</b> on the course as other archers may be still shooting.</li> <li>• Please leave the venue when you have packed your equipment away. (sorry,it does sound harsh)</li> </ul>
<b>Entry Fee</b>	<p><b>£10 for Seniors and £5 for Juniors (Exact fee would be appreciated)</b></p> <p>Entries to be submitted via google forms. The entry form will be emailed (LCB Club members) and posted on the:</p> <ul style="list-style-type: none"> <li>• Lough Cuan Bowmen Facebook page(s)</li> <li>• Lough Cuan Web site.</li> <li>• <b>Closing date for entries: Sunday 17<sup>th</sup> October at 18.00</b></li> </ul>



## For your Information

<b>Event Format</b>	<ul style="list-style-type: none"> <li>• Target groups will consist of 3/4 archers</li> <li>• The course will be 24 targets</li> <li>• 3 arrows to be shot for field targets</li> <li>• Shooting pegs will be, Red, Blue, Yellow and White</li> </ul>																																																																																																				
<b>COVID</b>	<ul style="list-style-type: none"> <li>• Please respect social distancing requirements within your target group and with other competitors and officials.</li> <li>• Each boss will have sanitiser and wipes and a bag for the disposal of wipes. We would encourage you to sanitise your hands after each end of shooting.</li> <li>• We also recommend a ‘quiver pack’ with your own personal PPE should you wish to take additional precautions, face covering, tissues, rubber gloves etc.</li> </ul>																																																																																																				
<b>Archer Classification</b>	<p>Classifications for the shoot are:</p> <ul style="list-style-type: none"> <li>• Senior:– Men and Women</li> <li>• Master:– Men and Women</li> <li>• Junior Men:– Under 18, Under 15, Under 12</li> <li>• Junior Women:– Under 18, Under 15, Under 12</li> </ul>																																																																																																				
<b>Awards</b>	<p>Medals will be awarded to highest placed archers shooting from the appropriate peg for their age group and bow classification. Medals will be awarded in all categories according to the number of entries.</p> <ul style="list-style-type: none"> <li>• 1 – 3 entries = 1 medal.</li> <li>• 4 – 6 entries = 2 medals.</li> <li>• 7 or more entries = 3 medals.</li> </ul>																																																																																																				
<b>Bow Style and Age Variations</b>	<p>The shooting peg required for awards by senior and junior archer’s according to bow style and age are indicated by a ● in the table below.</p> <table border="1" data-bbox="341 1429 1490 1939"> <thead> <tr> <th>Gender &amp; Age Group</th> <th>Peg Colour</th> <th>Recurve Freestyle</th> <th>Recurve Barebow</th> <th>Recurve Traditional</th> <th>Longbow</th> <th>American Flatbow</th> <th>Compound Unlimited</th> <th>Compound Limited</th> <th>Compound barebow</th> </tr> </thead> <tbody> <tr> <td>Senior Men &amp; Senior Women</td> <td>Red</td> <td>●</td> <td></td> <td></td> <td></td> <td></td> <td>●</td> <td>●</td> <td></td> </tr> <tr> <td>Senior Men &amp; Senior Women</td> <td>Blue</td> <td></td> <td>●</td> <td>●</td> <td>●</td> <td>●</td> <td></td> <td></td> <td>●</td> </tr> <tr> <td>*Master Men &amp; Women</td> <td>Red</td> <td>●</td> <td></td> <td></td> <td></td> <td></td> <td>●</td> <td>●</td> <td></td> </tr> <tr> <td>*Master Men &amp; Women</td> <td>Blue</td> <td></td> <td>●</td> <td>●</td> <td>●</td> <td>●</td> <td></td> <td></td> <td>●</td> </tr> <tr> <td>Juniors Under 18</td> <td>Red</td> <td>●</td> <td></td> <td></td> <td></td> <td></td> <td>●</td> <td>●</td> <td></td> </tr> <tr> <td>Juniors Under 18</td> <td>Blue</td> <td></td> <td>●</td> <td>●</td> <td>●</td> <td>●</td> <td></td> <td></td> <td>●</td> </tr> <tr> <td>Juniors Under 15</td> <td>Blue</td> <td>●</td> <td></td> <td></td> <td></td> <td></td> <td>●</td> <td>●</td> <td></td> </tr> <tr> <td>Juniors Under 15</td> <td>White</td> <td></td> <td>●</td> <td>●</td> <td>●</td> <td>●</td> <td></td> <td></td> <td>●</td> </tr> <tr> <td>Juniors Under 12</td> <td>White</td> <td>●</td> <td>●</td> <td>●</td> <td>●</td> <td>●</td> <td>●</td> <td>●</td> <td>●</td> </tr> </tbody> </table>	Gender & Age Group	Peg Colour	Recurve Freestyle	Recurve Barebow	Recurve Traditional	Longbow	American Flatbow	Compound Unlimited	Compound Limited	Compound barebow	Senior Men & Senior Women	Red	●					●	●		Senior Men & Senior Women	Blue		●	●	●	●			●	*Master Men & Women	Red	●					●	●		*Master Men & Women	Blue		●	●	●	●			●	Juniors Under 18	Red	●					●	●		Juniors Under 18	Blue		●	●	●	●			●	Juniors Under 15	Blue	●					●	●		Juniors Under 15	White		●	●	●	●			●	Juniors Under 12	White	●	●	●	●	●	●	●	●
Gender & Age Group	Peg Colour	Recurve Freestyle	Recurve Barebow	Recurve Traditional	Longbow	American Flatbow	Compound Unlimited	Compound Limited	Compound barebow																																																																																												
Senior Men & Senior Women	Red	●					●	●																																																																																													
Senior Men & Senior Women	Blue		●	●	●	●			●																																																																																												
*Master Men & Women	Red	●					●	●																																																																																													
*Master Men & Women	Blue		●	●	●	●			●																																																																																												
Juniors Under 18	Red	●					●	●																																																																																													
Juniors Under 18	Blue		●	●	●	●			●																																																																																												
Juniors Under 15	Blue	●					●	●																																																																																													
Juniors Under 15	White		●	●	●	●			●																																																																																												
Juniors Under 12	White	●	●	●	●	●	●	●	●																																																																																												
<b>Junior Shooting Groups</b>	<p>Junior archers will be placed in the same shooting group as their senior family member if shooting. All juniors must be supervised by a responsible adult (Parent/Guardian/Carer/Adult family member)</p>																																																																																																				



## Lough Cuan Bowmen

<b>Red Call</b>	If emergency assistance is required in the field. <b>The following procedure will apply.</b> The archers call the target number followed by <b>RED</b> . When the call is heard by other archers, they will immediately stop shooting and repeat the call. Shooting will recommence on a whistle. No one will shoot until the restart is signalled.
<b>Dress</b>	It is recommended that competitors wear clothing appropriate to the venue and weather conditions.
<b>Lost Arrows</b>	When searching for lost arrows, please ensure that 1 archer remains in front of the boss at all times. If a shooting group arrives at the target, <b>please do not delay shooting.</b> Please <b>record all lost arrows on your scorecard</b> and we will make a note of them.
<b>Allergies</b>	Please inform the Tournament Officer prior to the competition, <a href="mailto:tournamentofficer@loughcuanbowmen.org">tournamentofficer@loughcuanbowmen.org</a> if you have any allergies which may affect you or other archers in the course of the competition
<b>Smoking</b>	No smoking (including e-cigarettes and VAPE cigarettes) is permitted on the course.

## For Your Information

<b>GDPR</b>	In submitting your entry to the competition, the following information will be collected and shared with tournament organisers, scoring systems and other competitors to aid the administration of the shoot for example, target lists and results may be published: First Name, Surname, Bow style, Shooting classification, Email, Club (and ID), University (and ID), Round (unless defined by age), Disabled (Y/N), Disability info.
<b>Photography</b>	Photography is permitted. If parents/carers have any particular concern about their child/young person being photographed or filmed they should notify the organisers. Please note in line with the Photographing & Filming Children & Young People in Sport policy you may be required to obtain written permission from the subject and/or their parents/carers to publish images on the internet or in print. Official photographs may be taken on the day and these may be used for LCB publicity purposes, including web site and social media sites.
<b>Car Parking</b>	Parking will be available free on site, adjacent to the registration area. We would request under current COVID-19 conditions that you park 2 metres apart where possible. (2 doors width).
<b>Tournament Organiser</b>	Bill Latimer <a href="mailto:tournamentofficer@loughcuanbowmen.org">tournamentofficer@loughcuanbowmen.org</a>



# Lough Cuan Bowmen

## Halloween Club Shoot 2021

We have been able to make some changes because of an easing of the COVID regulations over the summer. However, we are still conscious of the spread of the virus and therefore we will still be maintaining several of our procedures regarding HANDS – FACE – SPACE.

### First things first? Should I attend?

Please do not attend if:

You have any Covid-19 symptoms

You are required to self - isolate for reasons set out in government guidelines or regulations



### Thinking Ahead

- You will be sent details of your shooting group via email.
- We recommend a quiver pack with hand sanitiser and additional PPE you feel you may need.



### Arrival

- Please keep to the right-hand side of the car park
- Where possible please allow 2 metres between cars. (2 door width)
- This will allow you space to set up your equipment.



### Registration

- Go to the registration point.
- Observe the 2 metre ground markers.
- Please have your entry fee ready (exact fee please) and place it in the cash box.
- Collect **individual scorecards**.
- Join your target group, at designated marker and observing social distance
- A marshal will then take your target group to your starting target.



### Shooting

- Archers will shoot as normal, respecting social distancing rules
- Archers will pull their own arrows, using foot or knee against the target for leverage
- Arrow holes should not be marked
- Line cutters must be decided by group.
- Should you need to wipe the target face wipes are provided at the rear of the boss.
- We recommend cleaning hands after each target. Sanitiser is provided, but feel free to use your own.



### Course

- Please maintain current social distance within your group
- Please maintain an appropriate distance between the group ahead and the group behind
- No "catching up" allowed
- A field marshal(s) member will be on the course to assist you if required.
- Please respect other archers in their desire to maintain social distancing



### Finishing

- When you finish shooting, please return to the car park.
- Return score card to box at registration table in carpark
- Archers must then pack up and leave the venue.

**Shoot Safe Stay Safe**



## Lough Cuan Bowmen

### Where exactly is Clandeboye Estate?

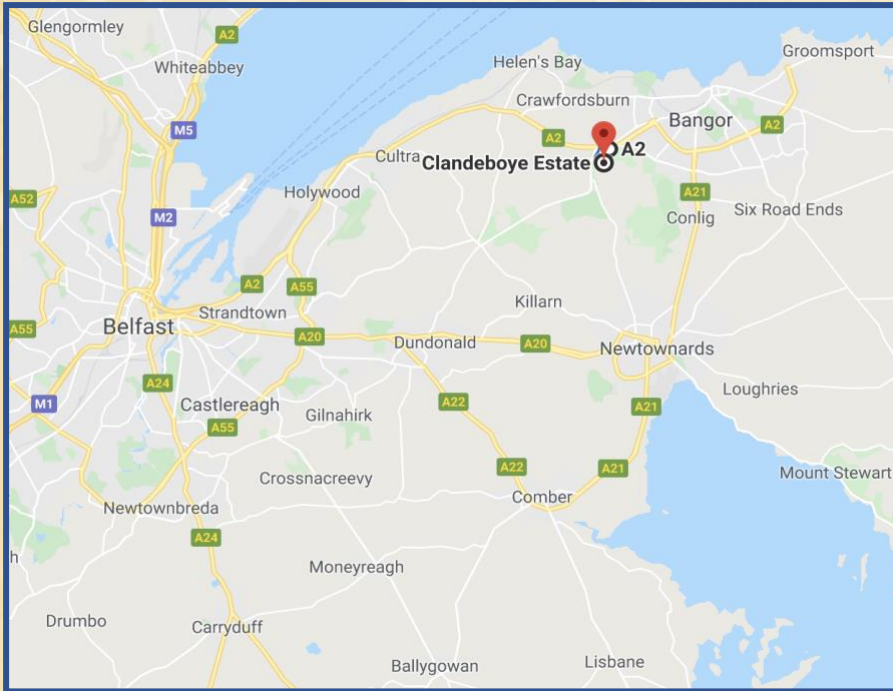

Clandeboye Estate is located just off the A2 Dual Carriageway between Belfast and Bangor. Travelling from Belfast it is approximately 12 miles and is approximately 3 miles from Bangor.

Travelling from Newtownards (Crawfordsburn Road) it is approximately 5 miles.

Get directions on [Google maps](#)

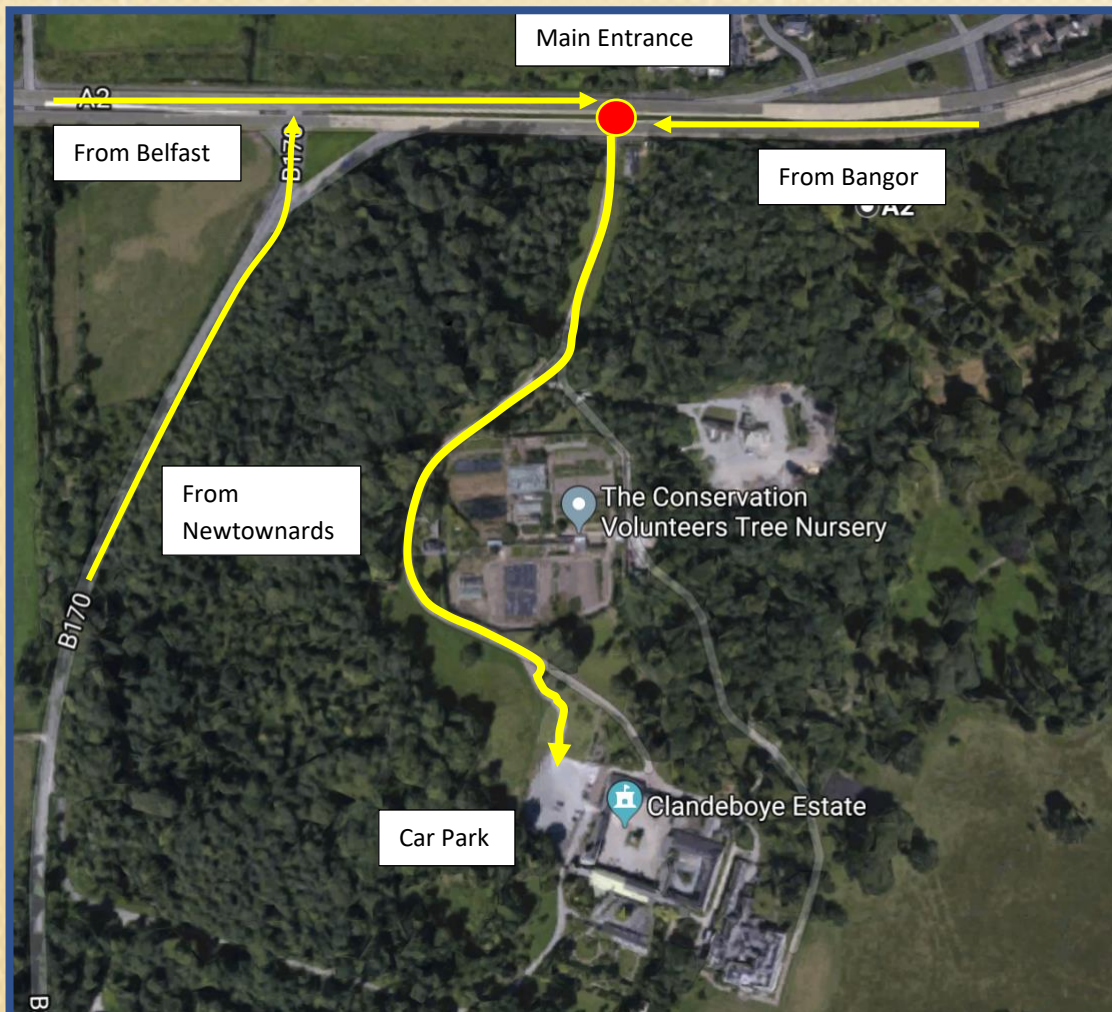



Lough Cuan Bowmen

### Car parking at Clandeboye Estate

On entering the car park, please park on the right hand side of the carpark. If space allows , try to park 1 car width apart

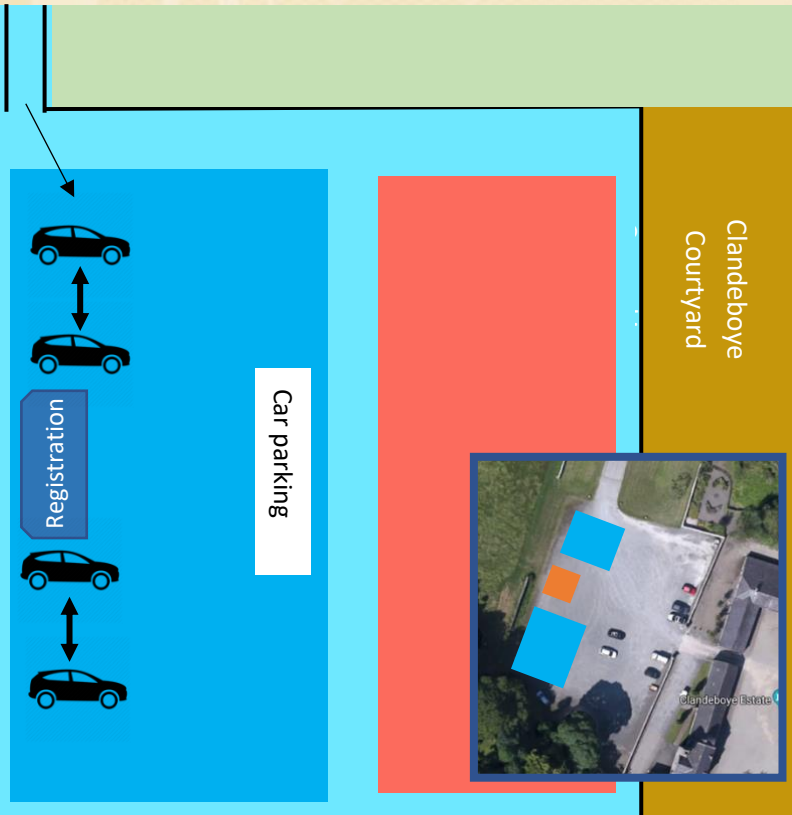

These are some items we suggest you may wish to bring with you in your quiver based on your approach to personal safety. However, **we would request** that you bring hand sanitiser (minimum 70% alcohol based as per AGB) to use while you are shooting.

### My Quiver Pack





## Lough Cuan Bowmen

### About - Lough Cuan Bowmen

Lough Cuan Bowmen is an archery club based in Newtownards, Co. Down. The Club was founded in 1986 and promotes archery as a competitive and recreational sport.

We practice both field and target archery and as a club our archers host 'have-a-go' events for Youth groups, Corporate Events, Church Groups, Schools, Duke of Edinburgh Award Scheme and Local Fairs. We run frequent classes for beginners who want to experience the sport of archery under the supervision of a qualified coach.

### Find out more - Lough Cuan Bowmen

You can find out more about the club at:

 [Loughcuanbowmen.org](http://Loughcuanbowmen.org)

 [@Lough Cuan Bowmen](https://www.facebook.com/LoughCuanBowmen)

 [@LoughCuanBowmen](https://twitter.com/LoughCuanBowmen)

