

celluma®

FOR MASSAGE

Celluma is a powerful, high intensity LED device utilized globally by a variety of pain management specialists. Celluma is also used by active and retired US military for the successful control of muscle, joint and pain issues.

Flexible, portable and easy to use, Celluma is ideal for use by massage therapists to effectively reduce inflammation and increase micro-circulation. Clients who report specific problems need special attention. In some cases, these problematic areas are often too painful or tender to touch. Positioning Celluma over the problematic area can be very helpful in reducing symptoms and decreasing pain.

The massage therapist places the device over the area, either directly on the skin or wrapped around a specific joint. The Pain Program should be activated and allowed to run for 30 minutes – if possible. This program is dominant in deeply penetrating near-infrared wavelengths which will help increase mitochondrial function, increase ATP production and allow compromised cells to function more optimally. The massage therapist should begin work elsewhere on the client eventually working towards the problem area.

Any Celluma model that has a Pain Program is suitable for treating pain issues during massage sessions. Celluma's unique, flexible design also allows it to be placed in direct contact or wrapped around certain body parts including a shoulder or hip complex, leg, wrist, elbow, or knees.



Celluma PRO - Lower Back

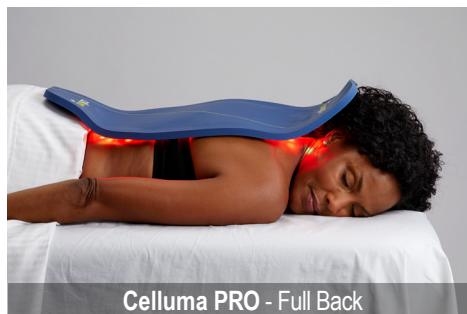

Celluma PRO - Full Back



Celluma PRO - Shoulders/Upper Back

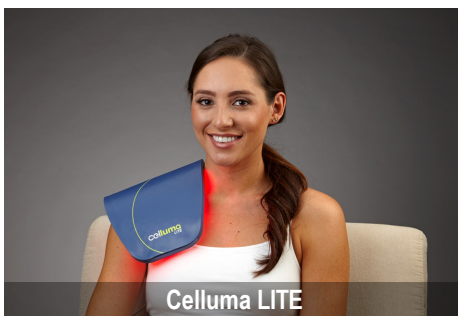

Celluma LITE



Celluma HOME



Celluma SPORT



Celluma POD



Celluma ELITE