

Williams County Junior Fair - Department 200 - Poultry



Superintendent
Matt Kennedy
419-630-3978

SATURDAY - Sept. 12th
1:30 PM
Show Pavilion

A. Rules and Regulations

1. Poultry are subject to a negative blood test and inspection by the fair veterinarian, if not obtained within 60 days from a NPIP Certified hatchery and have an NPIP form 15. This does not include waterfowl.
2. Exhibitors are limited to two entries per class.
3. Premiums to be paid to the top 4 grades per project plus showmanship.

B. Market Classes

1. To exhibit a pen of three market chickens, members must be enrolled in the appropriate (market) project or the FFA poultry project.
2. A meat pen of Market Chickens (150CM) consists of three chickens between 6-8 weeks of age weighing between 5-7 pounds each. Animals not meeting this requirement are not eligible to sell in the Junior Fair Sale and will be graded separately.
3. Market Turkey (150TM) class consists of two males that are approximately 18 weeks of age. Turkeys can be shown in showmanship class and are shown similar to swine, with a cane.
4. Market Ducks (150DM) class consists of two market-type ducks (either sex) approximately 18 weeks of age.

C. Breeding classes

1. Must be enrolled in 150CEP to exhibit in the Pullet Class and/or Commercial Hen Class. Must be enrolled in the 150CE to exhibit in Bantam and/or Standard classes. FFA members must be enrolled in the FFA poultry project.

Department #200/Section PO/Poultry Classes

200. Senior Showmanship (age 15-18)
201. Intermediate Showmanship (age 12-14)
202. Junior Showmanship (age 8-11)
203. First Year Showmanship (age 8-18)
204. Showman of Showmen
205. Pee Wee Showmanship
206. Bantam Rooster (1) born before Jan. 1st
207. Bantam Hen (1) born before Jan. 1st
208. Bantam Cockerel (1) after Jan. 1st
209. Bantam Pullet (1) after before Jan. 1st
210. Standard Rooster (1) born Jan. 1st
211. Standard Hen (1) born before Jan. 1st
212. Standard Cockerel (1) Born after Jan. 1st
213. Standard Pullet (1) Born after Jan. 1st
214. Pullet Class (2 pullets beginning egg production, approx. 5 months old)
215. Commercial Hen Class (2 hens in egg production and over one year old)
216. Duck, Drake
217. Duck, Hen

218. Goose, Gander
219. Goose, Hen
220. Turkey, Tom
221. Turkey, Hen
222. Self-Determined project (must carry the project)
223. Market Turkey (two males)
224. Market Ducks
225. Market Geese
226. Market Pen of Three Chickens

Premiums

Showmanship Classes: A-\$3.00 B-\$2.00 C-\$1.00
Market Classes: A-\$4.00 B-\$3.00 C-\$2.00
Breeding Classes: A-\$3.00 B-\$2.50 C-\$2.00

Williams County Junior Fair - Department 300 - Rabbit



Superintendent
Matt Kennedy
419-630-3978

Tuesday - Sept. 15th
12:30 PM
Show Pavilion

A. Rules and Regulations

1. All rabbits, including market meat pens and market roasters, must have a tattoo in the left ear before/as of check in time at the fair. Any rabbits without a tattoo will be graded separately and not eligible for championship honors.
2. Entries in Rabbit Divisions are limited to two entries per class for breeding classes, a maximum of one doe and litter per class, two meat pen entries, two roaster entries, and a showmanship class using one of the rabbits entered by the exhibitor.
3. Show order will include showmanship classes, class 4, class 6, crossbred bucks (all ages), crossbred does (all ages), doe & litter (to be judged in their cage), and market classes.
4. Premiums will be paid to the top 4 grades per project plus showmanship.

B. Breeding Classes

1. Purebred rabbits will be divided and shown by the following breed classes:

Class 4-Fancy

English Angora, French Angora, Belgian Hare, Britannia Petite, Standard Chinchilla, Dutch, Dwarf hotot, English Spot, Florida White, Harlequin, Havana, Himalayan, Jersey Wooly, Lilac, American Fuzzy Lop, Holland Lop, Mini Lop, Netherland Dwarf, Polish, Rex, Mini Rex, Rhinelander, American Sable, Mini Satin, Silver Marten, Tan, Thrianta, Lionhead.

Class 6-Commercial

American Argent Brown, Beveren, Californian, Champagne D'Argent, Checkered Giant, American Chinchilla, Giant Chinchilla, Cinnamon, Crème D'Argent, Flemish Giant, Giant Angora, Blanc de Hotot, English Lop, French Lop, New Zealand, Palomino, Satin, Satin Angora, Silver Fox.

2. Crossbred rabbits may also be shown.
3. All breeds (purebred and crossbred) are eligible for best in show.

C. Market Classes

1. Market meat pen of three rabbits are required to be born at the member's home from a down owned by the member. The doe must be in the member's possession by June 1st of the current year. A meat pen consists of three rabbits not over 75 days old with each rabbit weighing 3.5-5.5 pounds to be eligible for championship classes and to sell through the ring. A market meat pen must be purebred or crossbred commercial type rabbits.
2. Market roaster class consists of one (market type) meat rabbit weighing 5-9 pounds and under six months of age. Rabbits must be purebred or crossbred commercial type rabbits. Market roaster projects must be in the member's possession by June 1st of the current year.
3. All market rabbits go through the scales once; no re-weighs. DUNFs must be turned in on Friday's weigh-in day. Only meat rabbits meeting weight requirements will be eligible to sell in the Junior Fair Sale. Non-qualifying rabbits will receive a ribbon only.

DEPARTMENT 300 - Rabbit (cont')

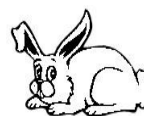

Department #300-Section RA/Rabbit Classes

- 300. Senior Showmanship (age 15-18)
- 301. Intermediate Showmanship (age 12-14)
- 302. Junior Showmanship (age 8-11)
- 303. First Year Showmanship (age 8-18)
- 304. Showman of Showmen
- 305. Pee Wee Showmanship

Breeding Classes

- 306. Dutch Sr. Buck (over 6mo.)
- 307. Dutch Sr. Doe (over 6mo.)
- 308. Dutch Jr. Buck (under 6mo.)
- 309. Dutch Jr. Doe (under 6mo.)
- 310. Polish Sr. Buck (over 6mo.)
- 311. Polish Sr. Doe (over 6mo.)
- 312. Polish Jr. Buck (under 6mo.)
- 313. Polish Jr. Doe (under 6mo.)
- 314. Holland Lop Senior Buck (over 6 mo.)
- 315. Holland Lop Senior Doe (over 6 mo.)
- 316. Holland Lop Junior Buck (under 6 mo.)
- 317. Holland Lop Junior Doe (under 6 mo.)
- 318. Mini Lop Sr. Buck (over 6 mo.)
- 319. Mini Lop Sr. Doe (over 6 mo.)
- 320. Mini Lop Jr. Buck (under 6 mo.)
- 321. Mini Lop Jr. Doe (under 6 mo.)
- 322. Netherland Dwarf Sr. Buck (over 6 mo.)
- 323. Netherland Dwarf Sr. Doe (over 6 mo.)
- 324. Netherland Dwarf Jr. Buck (under 6 mo.)
- 325. Netherland Dwarf Jr. Doe (under 6 mo.)
- 326. Mini Rex Sr. Buck (over 6 mo.)
- 327. Mini Rex Sr. Doe (over 6 mo.)
- 328. Mini Rex Jr. Buck (under 6 mo.)
- 329. Mini Rex Jr. Doe (under 6 mo.)
- 330. Other Purebred Class 4 Sr. Buck (over 6 mo.)
- 331. Other Purebred Class 4 Sr. Doe (over 6 mo.)
- 332. Other Purebred Class 4 Jr. Buck (under 6 mo.)
- 333. Other Purebred Class 4 Jr. Doe (under 6 mo.)
- 334. Class 4 Purebred Doe & Litter
- 335. Californian Senior Buck (over 8 mo.)
- 336. Californian Senior Doe (over 8 mo.)
- 337. Californian Intermediate Buck (6 to 8 months)
- 338. Californian Intermediate Doe (6 to 8 months)
- 339. Californian Junior Buck (under 6 mo.)
- 340. Californian Junior Doe (under 6 mo.)
- 341. New Zealand Senior Buck (over 8 mo.)
- 342. New Zealand Senior Doe (over 8 mo.)

- 343. New Zealand Intermediate Buck (6 to 8 months)
- 344. New Zealand Intermediate Doe (6 to 8 months)
- 345. New Zealand Junior Buck (under 6 mo.)
- 346. New Zealand Junior Doe (under 6 mo.)
- 347. Other Purebred Class 6 Sr. Buck (over 8 mo.)
- 348. Other Purebred Class 6 Sr. Doe (over 8 mo.)
- 349. Other Purebred Class 6 Intermediate Buck (6 to 8 months)
- 350. Other Purebred Class 6 Intermediate Doe (6 to 8 months)
- 351. Other Purebred Class 6 Jr. Buck (under 6 mo.)
- 352. Other Purebred Class 6 Jr. Doe (under 6 mo.)
- 353. Class 6 Purebred Doe & Litter
- 354. Crossbred Bucks
- 355. Crossbred Does
- 356. Crossbred Doe and Litter

Market Classes

- 357. Market Meat Pen
- 358. Market Roaster

Williams County Junior Fair - Department 400 - Dairy



Show
Superintendent
Alex Baker
419-519-2499

TUESDAY - Sept. 15th
9:00 AM
Show Pavilion



Assistant
Superintendent
Pam Goll
419-553-0778

No District 10 Black/White Showmanship Award Premiums

Dairy Breeding Classes: A - \$10.00; B - \$8.00; C - \$6.00
Showmanship: A - \$3.00; B - \$2.00; C - \$1.00

Department #400-Junior Fair Dairy

Exhibitor Rules & Regulations

Please also read complete Junior Fair Rules & Department Rules.

1. Animal ID papers are required to be turned into OSU Extension office by June 1st.
2. If exhibitor or parent does not own the animal, a lease agreement must be on file at the OSU Extension office by June 1st.
3. All animals must be halter broken to lead and double tied with neck strap and halter.
4. All animals should be purebred.
5. Exhibitors are limited to 2 entries in each class.
6. Entries will be judged on type only.
7. No tampering to udders.
8. Clean, neat appropriate clothing including white shirt, white pants and hard soled shoes or boots are expected.
9. Each age category heifer and cow in a breed will compete for breed champion.
10. Each age category heifer will compete for Champion Heifer All Breeds.
11. Each age category cow will compete for Champion Cow all Breeds.
12. The Champion All Breeds and Champion Cow all Breeds will compete for Grand and Reserve Champion Dairy project. These winners will sell as the Champion and Reserve Champion dairy project.

Age Classification

- Spring Heifer Calf, born on or after March 1st, and over 4 months of age of current year.
- Winter Heifer Calf, born Dec. 1st, last year through Feb. 28th, of current year.
- Fall Heifer Calf, born Sept. 1st, last year through Nov. 30th, last year.
- Summer Yearling Heifer, born June 1st, last year through August 31st, last year
- Spring Yearling Heifer, born March 1st, last year through May 31st, last year.
- Winter Yearling Heifer, born December 1st, through February 28th, last year.
- Fall Yearling Heifer, born Sept. 1st, through November 30th, two years ago.
- Spring Two Year Old Cow, born March 1st, through Aug. 31st, two years ago.
- Fall Two Year Old Cow, born Sept. 1st, through Feb. 28th, two years ago.
- Three Year Old Cow, born Sept. 1st, though Aug. 31st, three years ago.
- Four Year Old Cow, born Sept. 1st, through Aug. 31st, four years ago.
- Aged Cow, Five Years Old and Over, born before Sept. 1st, five years ago.



DEPARTMENT 400 - DAIRY (cont')

Department-400/ Section- DC/ Class

- 400. Senior Showmanship (15-18)
- 401. Intermediate Showmanship (12-14)
- 402. Junior Showmanship (8-11)
- 403. First Year Showmanship (8-18)
- 404. Showman of Showmen
- 405. Pee Wee Showmanship
- 406. Brown Swiss Spring Calf
- 407. Holstein Spring Calf
- 408. Jersey Spring Calf
- 409. Other Spring Calf
- 410. Brown Swiss Winter Calf
- 411. Holstein Winter Calf
- 412. Jersey Winter Calf
- 413. Other Winter Calf
- 414. Brown Swiss Fall Calf
- 415. Holstein Fall Calf
- 416. Jersey Fall Calf
- 417. Other Fall Calf
- 418. Brown Swiss Summer Yearling
- 419. Holstein Summer Yearling
- 420. Jersey Summer Yearling
- 421. Other Summer Yearling
- 422. Brown Swiss Spring Yearling
- 423. Holstein Spring Yearling
- 424. Jersey Spring Yearling
- 425. Other Spring Yearling
- 426. Brown Swiss Winter Yearling
- 427. Holstein Winter Yearling
- 428. Jersey Winter Yearling
- 429. Other Winter Yearling
- 430. Brown Swiss Fall Yearling
- 431. Holstein Fall Yearling
- 432. Jersey Fall Yearling
- 433. Other Fall Yearling
- 434. Brown Swiss Jr. 2 Yr. Old Cow
- 435. Holstein Jr. 2 Yr. Old Cow
- 436. Jersey Jr. 2 Yr. Old Cow
- 437. Other Jr. 2 Yr. Old Cow
- 438. Brown Swiss Sr. 2 Yr. Old Cow
- 439. Holstein Sr. 2 Yr. Old Cow
- 440. Jersey Sr. 2 Yr. Old Cow
- 441. Other Sr. 2 Yr. Old Cow
- 442. Brown Swiss 3 Yr. Old Cow
- 443. Holstein 3 Yr. Old Cow
- 444. Jersey 3 Yr. Old Cow
- 445. Other 3 Yr. Old Cow

- 446. Brown Swiss 4 Yr. Old Cow
- 447. Holstein 4 Yr. Old Cow
- 448. Jersey 4 Yr. Old Cow
- 449. Other 4 Yr. Old Cow
- 450. Brown Swiss Aged Cow
- 451. Holstein Age Cow
- 452. Jersey Aged Cow
- 453. Other Aged Cow

Williams County Junior Fair - Department 500 - Beef



Show
Superintendent
Alex Baker
419-519-2499

Monday - Sept. 14th
3:00 PM
Show Pavilion

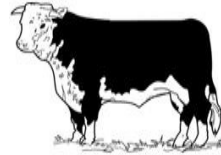

Assistant
Superintendent
Pam Goll
419-553-0778

Premiums

Market Classes: A - \$4.00, B - \$3.00, C - \$2.00
Breeding Classes: A - \$10.00, B - \$8.00, C - \$6.00
Showmanship: A - \$3.00; B - \$2.00; C - \$1.00

Dept. #500-Junior Fair Beef Exhibitor Rules & Regulations

Please also read complete Junior Fair Rules & Department Rules.

1. All animals must be halter broken to lead and double tied with neck strap and halter.
2. Show halters, show sticks, combs and brushes are required.
3. Exhibitors are limited to 2 entries per class.
4. Male market animals must be castrated and healed by official tagging date for that animal. According to the Ohio Code of Ethics, it is unacceptable to castrate cattle over 8 months of age.

Market Classes

(Includes beef and dairy steer and feeder classes)

1. 4-H members must be enrolled in 117M to exhibit a market steer (beef or dairy); 117BF to exhibit a beef feeder; 117DF to exhibit a dairy beef feeder. FFA members must be enrolled in their FFA beef project.
2. All Market Steers/heifers must be in the care of the member by January 1st and ear tagged by the Senior Fair-board on specified dates before January 15th of current year. Dairy beef feeder calves and beef feeder calves must be in possession by June 1st of current year and tagged by the specified date.
3. Families can tag up to 5 market animals per project-per youth. The animals will be tagged under all youth's names that are active 4-H/FFA members. Animals may still be tagged under individuals as well. Exhibitors planning to exhibit a market beef steer at the Ohio State Fair must register the animal under an individual name. This individual will retain possession of the market beef steer throughout all exhibits for the current year.
4. All feeder calves are required to be wormed and vaccinated for BVD, IBR, PI3, BRSV, PH (Pasteurella Hemolytica), by August 15th. Certificate of vaccination must be turned in along with DUNF upon weigh-in at the fair.
5. Animals may be purebred or crossbred. Dairy market projects must be comprised of 100 percent dairy breeds. Beef market projects must be comprised of 100 percent beef breeds.
6. Steers must be a minimum of 950 pounds to be sold in the Junior Fair Sale.
7. Feeder calves must weigh between 300 to 650 pounds to be eligible for the Junior Fair Sale.
8. Animals over or under the required weight will be shown in a separate class and can still participate in Showmanship. All animals go through the scales once. No re-weighs.
9. Following weigh-in at the fair, market animals will be divided into uniform weight classes.
10. Beef Heifer Feeder Calves or market dairy/beef heifer cannot be exhibited in breeding classes.

Breeding Classes

1. 4-H members must be enrolled in 117B Beef Breeding to exhibit in the breeding classes. FFA members must be enrolled in their FFA beef project.
2. All breeding animals will be shown by age. Refer to the following dates to determine age of animal.

DEPARTMENT 500 - BEEF (cont')

Beef Age Classification

- A Spring Calf must have been calved on or after March 1st of current year.
- A Junior Calf must have been calved between Jan. 1st and Feb. 28th of current year.
- A Winter Calf must have been calved between Nov. 1st and Dec. 31st, last year.
- A Senior Calf must have been calved between Sept. 1st and Oct. 31st, last year.
- A Late Summer Calf must have been calved between July 1st and Aug. 31st, last year.
- An Early Summer Calf must have been calved between May 1st and June 30th, last year.
- A Spring Yearling must have been calved between March 1st and April 30th last year.
- A Junior Yearling must have been calved between Jan. 1st and Feb. 28th, last year.
- A Senior Yearling must have been calved between Sept. 1st and Dec. 31st, 2 years ago.
- A Two Year Old must have been calved between Jan. 1st and Aug. 31st, two years ago.
- An Aged Cow, born prior to Jan. 1st, two years ago, with calf born within past 12 months.

Department- 500/ Section- BC/ Classes

- 501. Senior Showmanship (age 15-18)
- 502. Intermediate Showmanship (age 12-14)
- 503. Junior Showmanship (age 8-11)
- 504. First Year Showmanship (age 8-18)
- 505. Showman of Showmen
- 506. Pee Wee Showmanship

Breeding Classes

- 507. Spring Calf
- 508. Junior Calf
- 509. Winter Calf
- 510. Senior Calf
- 511. Late Summer Calf
- 512. Early Summer Calf
- 513. Spring Yearling
- 514. Junior Yearling
- 515. Senior Yearling
- 516. 2 Yrs. Old
- 517. Aged Cow

Market Classes

- 518. Dairy Feeders
- 519. Beef Feeders
- 520. Market Dairy
- 521. Market Beef

Williams County Junior Fair - Department 600 - Sheep



Show
Superintendent
Pam Goll
419-553-0778

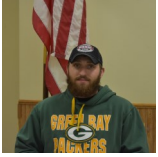

Assistant
Superintendent
Alex Baker
419-519-2499

Monday - Sept. 14th
9:00 AM
Show Pavilion



Department #600 Junior Fair Sheep

Exhibitor Rules & Regulations

A. Rules and Regulations

Please also read complete Junior Fair Rules & Department Rules.

1. All female and intact male sheep must have the official USDA scrapie Id tag affixed to the ear at fair check in. Animals without this official tag will not be allowed to enter the fairgrounds or compete at the Williams County Fair.

Breeding Classes

1. Exhibitors are limited to two entries per breeding class.

2. Breeding animals will be shown by age.

3. A Grand Champion Ewe and a Grand Champion Ram will be awarded. The first place lamb and yearling of each sex will compete for the respective Grand Champion.

Market Classes

1. All market lambs are to be born after January 1st of the current year of show.

2. All market lambs must be brought to the Williams County Fairgrounds to be tagged on the date designated in June. Families can tag up to 5 market sheep per youth-the animals will be tagged under all youths' names that are active 4-H/FFA members. Animals may still be tagged under individuals as well.

3. Exhibitors may enter a maximum of two market lambs and one pair of market lambs in the show. All market lambs must be wether or ewe lambs.

4. All market lambs must be slick shorn within two weeks of the fair. All wool must be a uniform length of no more than 1/4 inch.

5. Market lambs must have a minimum weight of 90 pounds to sell in the Junior Fair Sale. Animals not meeting the required weight will be shown in a separate class and can still participate in Showmanship. All animals go through the scales once. No re-weighs.

6. Single market lambs born and raised in Williams County may be entered in the born and raised class. A Williams County Born and Raised Market Lamb entry form must be completed and turned into the Williams County OSU Extension office by July 1st. If entry form is not received by specified date, animal (s) will be entered in the traditional market lamb class.

7. The Champion and Reserve Champion Market Lambs will compete with the Champion and Reserve Champion County Born Market Lambs to select one Grand Champion and one Reserve Grand Champion Market Lamb.

Premiums:

Breeding:

A-\$7.00 B-\$6.00 C-\$5.00

Market:

A-\$4.00 B-\$3.00 C-\$2.00

Showmanship:

A-\$3.00 B-\$2.00 C-\$1.00

Department- 600

Section- SH/ Class

600. Senior Showmanship

(age 15-18)

601. Intermediate Showmanship

(age 12-14)

602. Junior Showmanship

(age 8-11)

603. First Year Showmanship

(age 8-18)

604. Showman of Showmen

605. Pee Wee Showmanship

(Cloverbuds)

606. Ewe Lamb

607. Yearling Ewe

608. Ram Lamb

609. Yearling Ram

610. Pair of Market Lambs

611. Single Market Lamb

612. Single Market
Lamb County Born

Williams County Junior Fair - Department 700 - Goat



Show
Superintendent
Matt Kennedy
419-630-3978

Saturday - Sept. 12th
9:00 AM
Show Pavilion



Assistant
Superintendent
Scott Carroll
419-212-0610

Premiums

Breeding Classes: A-\$7.00 B- \$6.00 C- \$5.00
Market Classes: A-\$4.00 B- \$3.00 C-\$2.00
Showmanship: A-\$3.00 B-\$2.00 C-\$1.00

Department #700-Junior Fair Goat

Exhibitor Rules & Regulations

1. 4-H members must be enrolled in the correct project to exhibit in specific classes. FFA members must be enrolled in the goat project. A separate animal must be used for each class with the exception of the Doe & Daughter and pack/harness classes.
2. All goats must have the official USDA scrapie ID tag affixed to the ear or tattooed into the ear or tail at Fair check-in. Registration papers in conjunction with the appropriate tattoo placed into the ear or tail will be accepted in lieu of an official USDA Scrapie ID #. Animals without this official tag will not be allowed to enter the fairgrounds or compete at the Williams County Fair.
3. Drug Use Notification Form is required for all market and lactating goats.
4. No horned goats are allowed on fairgrounds (with the exception of Angora and Boer Breeding Doe). If in a dehorned goat, there is re-growth of horn (movable scurs LESS THAN 1/2") which resembles a horn/horns that animal will be evaluated by the official fair veterinarian for entry.
5. All market goats will go to slaughter. Market goats may be does or wethers, but a doe shown in the market class cannot show in any other class.
6. When the winner of the Pygmy and/or Angora showmanship class is of the age 15-18, an overall Sr. Showmanship winner will be selected by the judge. The top senior showman from the Pygmy, Angora, Meat and/or Dairy showmanship class will represent the goat department in the Showmanship Sweepstakes.
7. Limit of two entries in each class.

8. Show attire: Collared shirt with long pants (no logos, wording, "bling", shorts or capris, matching belt and shoes (no open toes) in black or brown.
9. Goats presented for exhibition must show no evidence of caseous lymphadenitis (superficial abscesses), contagious ecthyma (sore mouth), foot rot, or any other contagious or infectious disease. These goats are not to be unloaded and cannot be shown.
10. NO BUCKS (intact male) GOATS ALLOWED.

Breeding Classes

1. All goat breeds will be shown by age, in their respective areas (Dairy, Meat, Pygmy and Angora).
2. Doe & daughter pairs must be shown in their respective individual classes as well.
3. Only one Pygmy or Angora Showmanship class will be conducted if under five participants.

Market Goats

1. All market goats must be weighed on the designated date in June. Families can tag up to 5 market goats (meat and dairy) per youth. The animals will be tagged under all youths' names that are active 4-H/FFA members. Animals may still be tagged under individuals as well.
2. Market goats are to be born between Jan. 1st and April 30th of current year.
3. Market goats must weigh a minimum of 50 pounds to be sold in the Junior Fair Sale. Animals not meeting the required weight will be shown in a separate class and can still participate in Showmanship. All animals go through the scales once. No re-weighs.
4. Market goats with any percentage of Meat Goat ancestry (Boer, Kiko, Spanish, etc.) will be required to show in a Meat Market class. There will be a Grand Champion and Reserve Grand Champion Meat Market Goat and a Grand Champion and Reserve Grand Champion Dairy Market Goat.

DEPARTMENT 700 - GOAT (cont')

Harness Goats

1. Harness 1st year-will be halter broken and led with a lead strap. Animals should respond to voice commands of "stop", "go", and "back".
2. Harness 2nd year-will be harnessed and pull an empty cart. Animals should respond to voice commands of "stop, go, and back."
3. Harness 3rd year-will be harnessed and pull a child-driven cart. Animals must respond to the commands of stop, go, back, left and right" while pulling the cart through an obstacle course.
4. The same animal may be used for harness and pack classes only. Harness and pack animals cannot be exhibited as market or breeding animals.

Pack Goats

1. Pack 1st year-- must be halter broken and lead with a lead strap.
2. Pack 2nd year—must be halter broken, lead with a lead strap and carry an empty pack.
3. Pack 3rd year—must be halter broken, lead with a lead strap, and carry a loaded pack of at least 25% of the goat's weight.
4. The same animal may be used for harness and pack classes only. Harness and pack animals cannot be exhibited as market or breeding animals.

Department 700/Section GO/Class

- 700.Senior Dairy Showmanship (age 15-18)
- 701.Intermediate Dairy Showmanship (12-14)
- 702.Junior Dairy Showmanship (8-11)
- 703.First Year Dairy Showmanship (8-18)
- 704.Senior Meat Showmanship (15-18)
- 705.Intermediate Meat Showmanship (12-14)
- 706.Junior Meat Showmanship (8-11)
- 707.First Year Meat Showmanship (8-18)
- 708.Senior Pygmy Showmanship (15-18)
- 709.Intermediate Pygmy Showmanship (12-14)
- 710.Junior Pygmy Showmanship (8-11)
- 711.First Year Pygmy Showmanship (8-18)
- 712.Senior Angora Showmanship (15-18)
- 713.Intermediate Angora Showmanship (12-14)
- 714.Junior Angora Showmanship (8-11)
- 715.First Year Angora Showmanship (8-18)
- 716.Showman of Showmen
- 717.Pee Wee Showmanship Pygmy Goats
- 718.Pygmy Doe Kid- born after Jan. 1 of current year.
- 719.Pygmy Doe-under 3 years
- 720.Pygmy Doe-over 3 years

- 721.Pygmy Wether Kid- born after Jan. 1 of current year.
- 722.Pygmy Wether Goats
- 723.Does, Junior Kid- born after April 1 of current year.
- 724.Does, Intermediate Kid- born March 1-March 31 of current year
- 725.Does, Senior Kid- born Jan. 1 to last day of February of current year.
- 726.Does, Senior Yearling- 12 months & under 24 months old, not in milk.
- 727.Does, under 2 years old in milk.
- 728.Does, 2 years old and under 3 years.
- 729.Does, 3 years old and under 5 years.
- 730.Does, 5 years old and over.
- 731.Doe and Daughter

MEAT GOATS

733. Meat Doe-under 1 year old
734. Meat Doe-over 1 yrs old and under 3 yrs old
735. Meat Doe-over 3 yrs old and under 5 yrs old
736. Meat Doe-over 5 yrs old

PACK AND HARNESS GOATS

737. Pack Kid
738. Pack Yearling
739. Pack Senior
740. Harness Kid
741. Harness Yearling
742. Harness Senior

ANGORA GOATS

743. Doe, Kid-born after Jan. 1 of current year
744. Doe, Yearling-under 24 month of age
745. Doe & Kid

MARKET GOATS

746. Dairy Market Goat
747. Meat-Type Market Goat

Williams County Junior Fair - Department 800 - Swine



Show
Superintendent
Joe Winebrenner
419-518-0073

Sunday - Sept. 13th
9:00 AM
Show Pavilion



Assistant
Superintendent
Matt Kennedy
419-630-3978

Premiums
Market:
A-\$4.00 B-\$3.00 C-\$2.00
Showmanship:
A-\$3.00 B-\$2.00 C-\$1.00

Department #800 Junior Fair Swine Exhibitor Rules & Regulations

Please also read complete Junior Fair Rules & Department Rules.

1. All youth exhibiting swine must be National Pork Producers Council Level III Pork Quality Assurance verified.
2. Jr. Fair swine show is a TERMINAL SHOW. No swine can return home after the fair. Animals must be sold or custom processed directly from the fair.

Market Classes

1. Market swine ID forms are due to Extension Office no later than June 1st. Families can ID up to 5 market swine per youth-the animals can be ID'd under all youths' names that are active 4-H/FFA members. Animals may still be ID'd under individuals as well.
2. Animals entered as purebred market hogs must supply proof of registration to Extension Office by July 1st.
3. An exhibitor may enter a maximum of three market singles and one market pair in the swine show. Exhibitors can exhibit no more than two purebred or two crossbred market singles. Market animals (singles or pairs) may be barrows or gilts.
4. All male market animals should be castrated and healed by fair. According to the Ohio Code of Ethics it is unacceptable to castrate swine over seventy- five pounds.
5. All market animals must have a measurable 1/2" of body hair, underline included. Ears and tail may be a shorter length.
6. Any purebred market class that does not have at least 5 entries will be shown in an All Other Breeds class.
7. All hogs must have a minimum weight of 220 pounds to sell in the Junior Fair Sale. Upon arrival at the swine barn, all animals go through the scales once, no reweighs.
8. Crossbred market animals will be uniformly divided into weight classes for show after weigh-in. First place single market hog from each class will compete for Grand Champion Single Market Hog. Reserve Grand Champion will be selected from the remaining first place animals and the respective second place animal from the Grand Champion class. Grand and Reserve Grand Champion Market Pair will be selected using the same process.
9. Awards will be: 1st Place (Scramble, Purebred(s), Light, Middle & Heavy Weight) Market Hog; 2nd Place (Scramble, Purebred(s), Light, Middle & Heavy Weight) Market Hog; Grand Champion Single Market Hog; Reserve Grand Champion Single Market Hog; Grand Champion Market Pair; Reserve Champion Market Pair.
10. Market hogs that are designated as being sold direct (not sold through the sale ring) will be marked 24 hours before shipment. It is the responsibility of the exhibitor to make sure the correct animal is marked. Due to possible health issues, once an animal leaves the fairgrounds, it cannot return.

Swine Department- 800

Section- SW/ Class

- 800.Senior Showmanship (age 15-18)
- 801.Intermediate Showmanship (age 12-14)
- 802.Junior Showmanship (age 8-11)
- 803.First Year Showmanship (age 8-18)
- 804.Showman of Showmen
- 805.Pee Wee Showmanship
- 806.Pair Market Hogs
- 807.Scramble Pig
- 808.Berkshire Single Market Hog
- 809.Chester White Single Market Hog
- 810.Duroc Single Market Hog
- 811.Hampshire Single Market Hog
- 812.Hereford Single Market Hog
- 813.Landrace Single Market Hog
- 814.Poland China Single Market Hog
- 815.Spotted Single Market Hog
- 816.Tamworth Single Market Hog
- 817.Yorkshire Single Market Hog
- 818.AOB Single Market Hog
- 819.Crossbred Single Market

Williams County Junior Fair - Department 850 - Dog

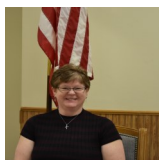

Superintendent
Danyel Wortkoetter
419-630-3978

Saturday - Sept. 12th
9:00 AM
Chirra Pavilion



Premiums
A-\$3.00 B-\$2.00 C-\$1.00

Department #850 Junior Fair Dog Department Rules & Regulations

Show Rules

1. Dog projects must be born before Feb. 1st of current year and in the member's possession by April 1st of current year.
2. Dog ID forms and proof of ownership/registration are due by May 1st of current year to the OSU Extension Office.
3. All dogs participating in the Williams County Junior Fair shall be immunized against distemper (CDV), adenovirus (CAV-1 & CAV2), leptospirosis, parainfluenza (CPI), parvo virus (CPV), and rabies with records kept on the official Ohio dog vaccination form.
4. The required vaccinations must be current on the day of the Williams County Fair show and be administered by a licensed, accredited veterinarian as proven by the Ohio Board of Veterinary Medicine.
5. A member may show only one dog in showmanship and one obedience dog per level.
6. Each exhibitor will keep their dog on a leash while on the fairgrounds, except when participating in the ring and judging. Only dogs competing in the Junior Fair show may be on the grounds during the Williams County Fair.
7. Females in season, lactating, or pregnant will not be exhibited.
8. Each exhibitor will provide their own leash, collar, and water dish for their dogs. Exhibitors are responsible for cleaning up after their dog(s).
9. For rules of conduct, refer to those specified in the Williams County Dog Rules and Ohio State Fair Dog Show Rules.

10. Each dog shown must be accompanied by its appropriate 4-H project book.

11. All youth exhibiting dogs must present a score card as proof of attending a minimum of one dog show prior to the Williams County Fair.

Entry for Show

1. Any Junior Fair exhibitor enrolled in a dog project is eligible to compete in the Dog Show. A Dog Project Member packet should be secured from the Ohio State University Extension- Williams County Office for all required entry information. The Dog Show will be developed when entries are received.

2. Dog Show entry deadline is JUNE 1st at the OSU Extension Office. No walk-in entries accepted day of show

Dog Department 850/Section-DO/Class

850. You and Your Dog Junior A (Age 8-11)
851. You and Your Dog Junior B (Age 8-11)
852. You and Your Dog Intermediate A (Age 12-14)
853. You and Your Dog Intermediate B (Age 12-14)
854. You and Your Dog Senior A (Age 15-18)
855. You and Your Dog Senior B (Age 15-18)
856. Showmanship Junior A (Age 8-11)
857. Showmanship Junior B (Age 8-11)
858. Showmanship Intermediate A (Age 12-14)
859. Showmanship Intermediate B (Age 12-14)
860. Showmanship Senior A (Age 15-18)
861. Showmanship Senior B (Age 15-18)
862. Beginners Novice A
863. Beginners Novice B
864. Pre-Novice
865. Novice A
866. Novice B
867. Graduate Novice A
868. Graduate Novice B

Williams County Junior Fair - Department 900 Horse

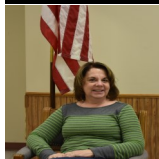

Show
Superintendent
Pam Goll
419-553-0778

Sunday - Sept. 13th
9:00 AM
Horse Arena



Premiums

All Equine Classes: A -\$4.00 B -\$3.50 C -\$3.00

Department #900 Junior Fair Horse Exhibitor Rules & Regulations

A. Rules and Regulations

1. Equine Identification Form must be on file by June 1st, with the OSU Extension Office. If equine ID forms and vaccination forms are not turned in by specified dates, the named equine is ineligible for Ohio State Fair (PAS) and the Williams County Fair.
2. All equine exhibitors must attend a minimum of one Williams County Quality Assurance to be eligible to participate at the Williams County Fair. Also all required films, forms, etc. must be completed.
3. All equine that will be exhibited at the Williams County Fair must be vaccinated for Eastern and Western Encephalitis, Influenza, Herpes/Rhino, West Nile, and Tetanus. All exhibitors must sign and turn in required vaccination form stating that the vaccines were administered to the equine by the first Thursday in June (official Williams County Horse and Pony measurement date).
4. All equine must be measured on the official county horse measuring date if the animal is 5 years old and younger, or has never received an official height measurement for the Williams County Fair. The exception is that if an equine measure 58 inches or above any time before age 5, a measurement is not required. All measurements are final. Pony height is 58-inches or less. Horse height is anything over 58-inches.
5. Uniform Rules for 4-H Horse Shows, except grouping of classes, will be the official guidelines.
6. All youth age 19 and under, participating in any 4-H equestrian activity, are required to wear properly fitted protective headgear which meets or exceed current ASTM (American Society for Testing and Materials)/SEI (Safety Equipment Institute) standards with the chin harness securely fastened at all times while riding or driving an equine on the Williams County Fairgrounds. It is the responsibility of the rider, or the parent/guardian of the youth participant, to make sure that the headgear worn complied with appropriate safety standards for protective headgear intended for equestrian use, and is properly fitted and in good condition, The Ohio 4-H Horse Program, show committees, officials, Extension personnel and volunteer leaders are not responsible for checking headgear worn for such compliance. The Ohio 4-H Horse Program, show committees, officials, Extension personnel and volunteer leaders make no representation or warranty, expressed or implied, about any protective headgear and cautions riders that death or serious injury may result despite wearing such headgear, as no helmet can protect against all foreseeable injuries in equestrian activities. The Ohio 4-H Horse Program, show committees, officials, Extension personnel and volunteer leaders may, at his/her discretion, check a participant's protective headgear for proper standards. If the youth is found to be wearing unapproved defective or improperly fitting headgear, he/she is not permitted to participate in riding or driving activities until proper headgear is acquired.
7. A member may exhibit two horses or ponies and one single harness horse.
8. Class entries are limited to 7 entries per equine plus showmanship. Premiums will be paid on the top four grades per animal. Each exhibitor may only enter one horse/pony per class. One horse, one rider-no animal sharing. No entries added to classes after entry forms are turned in at Livestock Interviews.
9. Showmanship is required for all participants. When the winner of the Draft Horse Showmanship is age 15-18, an Overall Sr. Showmanship winner will be selected by the judge to represent the horse department in the Showmanship Sweepstakes. The Gymkhana Showmanship class will be held prior to the Gymkhana classes and is open to Gymkhana participants to complete the showmanship requirement.

DEPARTMENT 900 - HORSE (cont')

Participants in this class will not be eligible for Showman of Showmen or to represent the Horse Department in Showmanship Sweepstakes. Only ribbons will be awarded for Gymkhana showmanship class only. Only participants in Saturday's showmanship classes are eligible for Showman of Showmen and Sweepstakes. If showmanship is not entered or is scratched at a later date, that individual will not participate in any classes.

10. Junior (Jr.) ages are 8-13 and Senior (Sr.) ages are 14-18 (as of Jan. 1st of current year), except for showmanship classes.

11. First year members can enter First Year Showmanship and either First Year Walk and Trot or the canter and contesting classes.

12. Animals must be stabled in facilities provided by the Fairboard. No padlocks on stalls. Mares with foals, mares in foal, weanlings, and yearlings will have first choice of box stalls. One (1) stall per exhibitor with the exception; 1) an exhibitor that also shows a draft animal 2) an exhibitor w/mare and un-weaned foal. Draft horses will be stalled in the Draft Horse Barn. All additional animals will be hauled in on day of show.

13. When a member exhibits at the county fair, the horse must stay for the entire fair, or forfeit all trophies and premiums. Exception being that a medical release must be signed by the fair veterinarian and the Senior Fairboard Superintendent. Mares with foals have the option of taking project home after the show.

Department-900/Section HP/Classes

1st Show- Saturday 9/7/19

Horse Arena at 8:30 a.m.

- 900. Senior Showmanship (age 15-18)
- 901. Intermediate Showmanship (age 12-14)
- 902. Junior Showmanship (age 8-11)
- 903. First Year Showmanship (age 8-18)
- 904. Draft Showmanship 8-18
- 905. Showman of Showmen
- 906. Pew Wee Showmanship
- 907. English Equitation
- 908. English Pleasure
- 909. First Year Walk and Trot Horsemanship
- 910. Horse Senior Horsemanship
- 911. Horse Junior Horsemanship
- 912. Pony Senior Horsemanship
- 913. Pony Junior Horsemanship
- 914. Easy Gaited Equitation
- 915. Horse Senior Western Pleasure
- 916. Horse Junior Western Pleasure
- 917. Pony Senior Western Pleasure
- 918. Pony Junior Western Pleasure
- 919. Easy Gaited Pleasure
- 920. First Year Walk/Trot Pleasure
- 921. Ranch Horse Pleasure
- 922. In Hand Trail
- 923. Trail class
- 924. Trail class-First Year Member Walk-trot
- 925. Western Riding
- 926. Reining
- 927. Draft Driving Class
- 928. Light Pleasure Driving (no draft)

2nd Show- Sunday 9/8/19

Horse Arena at 10:30 a.m.

(ribbons only)

- 929. Gymkhana Showmanship (ribbons only)
- 930. Horse Barrels Sr.
- 931. Horse Barrels Jr.
- 932. Pony Barrels Sr.
- 933. Pony Barrels Jr.
- 934. Horse Flags Sr.
- 935. Horse Flags Jr.
- 936. Pony Flags Sr.
- 937. Pony Flags Jr.
- 938. Horse Cones & Barrels Sr.
- 939. Horse Cones & Barrels Jr.
- 940. Pony Cones & Barrels Sr.
- 941. Pony Cones & Barrels Jr.
- 942. Horse Pole Bending Sr.
- 943. Horse Pole Bending Jr.
- 944. Pony Pole Bending Sr.
- 945. Pony Pole Bending Jr.
- 946. Horse Stake Race Sr.
- 947. Horse Stake Race Jr.
- 948. Pony Stake Race Sr.
- 949. Pony Stake Race Jr.
- 950. Horse Keyhole Sr.
- 951. Horse Keyhole Jr.
- 952. Pony Keyhole Sr.
- 953. Pony Keyhole Jr.
- 954. Horse Speed & Control Sr.
- 955. Horse Speed & Control Jr.
- 956. Pony Speed & Control Sr.
- 957. Pony Speed & Control Jr.