THINKING OF RUNNING FOR MUNICIPAL OFFICE?

If you are NEW.

Want to learn the issues? What to expect once elected?
Want to attend townhall meetings?
Learn All About It Before You Put Your Name On The Ballot

ALL FREE

TO NEW FUTURE CANDIDATES

Call and Make An Appointment TODAY!!! 905-432-2657

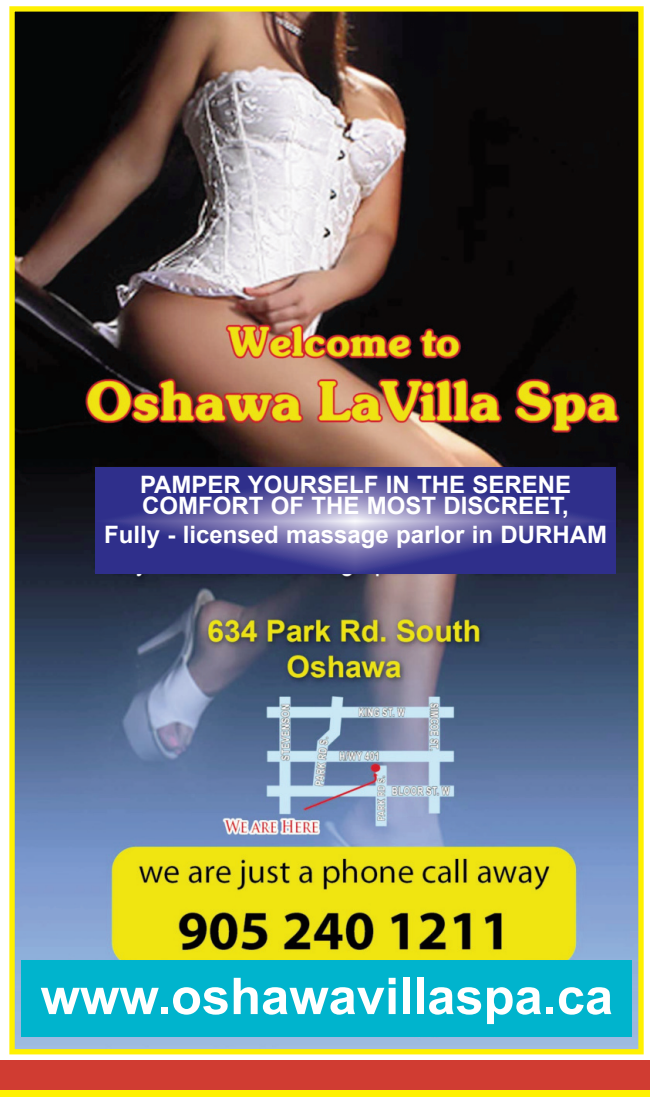

THE CENTRAL DURHAM'S PREMIER NEWSPAPER UNITING MUNICIPALITIES AND COMMUNITIES ACROSS THE DURHAM REGION