

**GRAND CANYON GERMAN SHEPHERD DOG CLUB
&
GERMAN SHEPHERD DOG CLUB OF AMERICA
Premium List**

***Updated
02/06/24**



**Two Regional Specialty Shows and One Specialty Show
All Breed Obedience & Rally Trials**

Unbenched. All events held outdoors.

Event holds the right to be canceled due to extreme weather conditions.

March 9-10, 2024

Show Hours: 7:30 AM to 7:00 PM

Royal Arabians

1660 N. Lindsay Rd
Mesa, AZ 85213

***Entries close 12:00 PM
Wednesday, February 21, 2024***

Please note entries will be limited to the first 100 entries per event.

Show Secretary: Ms. Krystel Theroux
520 N. Stapley Dr #146
Mesa, AZ 85203

Phone: (480) 278-4644 Email: azgcsdc@gmail.com



*Permission has been granted by the American Kennel Club for the holding of this event
under American Kennel Club Rules & Regulations.*

Gina M. DiNardo, Executive Secretary

GRAND CANYON GERMAN SHEPHERD DOG CLUB, INC.	
2024 OFFICERS	
President	Debbie Smith
Vice President	Krystel Theroux
Treasurer	Kathy Kuklovsky
Recording Secretary	Kathryn Maloy
Corresponding Secretary	Corinne Kuklovsky 1416 E. Rosemonte Dr Phoenix, AZ 85024
BOARD OF DIRECTORS	
Obedience Chairperson	Mary Hamilton
American Kennel Club Chairperson	Krystel Theroux
SHOW COMMITTEE	
Chairperson(s)	Debra Smith 1253 S. Acacia Rd Apache Junction, AZ 85119 debcvt@gmail.com (480) 452-9542
Treasurer	Kathy Kuklovsky
Advertising/Catalog	Krystel Theroux
Hospitality	Letty Goodson
Trophies	Kathy Kuklovsky & Corinne Kuklovsky
THESE EVENTS ARE PUT ON WITH THE HELP OF THE GRAND CANYON GERMAN SHEPHERD DOG CLUB MEMBERS.	

Show Secretary and Entry Information



Ms. Krystel Theroux
520 N. Stapley Dr #146
Mesa, AZ 85203

(480) 278-4644 azgcsdc@gmail.com

Entries are accepted through postal mail with a check
OR

E-mail with payment made through Square.

Please note: Online entry fees include a \$4.00 processing fee.



ENTRIES CLOSE WEDNESDAY FEBRUARY 21, 2023 AT 12:00 P.M. MST

OVERNIGHT ENTRIES REQUIRING A SIGNATURE WILL NOT BE ACCEPTED

GERMAN SHEPHERD DOG CLUB OF AMERICA	
2024 OFFICERS	
President	Cyndi Flautt
Vice President	Ileana Nogueras
Treasurer	Pamela O'Dell
Recording Secretary	Candee Foss
Corresponding Secretary	Gail Stefferman
American Kennel Club Representative	Dr. Carmen Bataglia
BOARD OF DIRECTORS	
Lenny Brown, Donna Calabrese, Mary Gattone, Wilhelm Lipp, John Conely, Julie Degen, Erin Nellis and Dawn VanDyke.	



The German Shepherd Dog Club of America, Inc., also known as the Parent Club by breed enthusiasts, was formed in 1913 & incorporated February 7, 1916, by seven people: Anne Tracy, Margaret C. Throop, Edith May Schley, Vernon Castle, John Volkman, Paul Huhn, & B.R. Ruggles.

The purposes for which the Corporation was formed are:

1. To promote the breeding of the German Shepherd Dog;
2. To define precisely and publish definition of the true type, and to urge the adoption of such types on breeders, judges, dog show committees, etc., as the only recognized and unvarying standard by which the German Shepherd Dog is to be judged, and which may in the future be uniformly accepted as the sole standard of excellence in breeding and awarding prizes of merit;
3. To do all in its power to protect and advance the interests of the breed by offering prizes, supporting certain shows, encouraging the development of working qualities and taking any other steps that may seem advisable;
4. To promote its most conspicuous characteristics as Police Dog, War Dog, Red Cross Dog, and Herding Dog, and;
5. To encourage therefore all trial and demonstrations in which those qualities may be shown, so as to interest the public generally, but especially the police and other municipal organizations in our ideals.

With these principles still guiding us, let our Club today continue to work for the betterment of German Shepherd Dogs in whatever way we are able.

JUDGES

Mr. William Petterson

1939 William Dr
Penngrove, CA 94951-9524

Mrs. Karla Y. Curtis

P.O. Box 5250
Pahrump, NV 89041-5250

Mr. Frank Fasano

31104 N. Ave
Adel, IA 50003-8502

Mr. Curt Allen Curtis

P.O. Box 5250
Pahrump, NV 89041-5250

***Mr. Robert Robinson**

P.O. Box 963
Canton, TX 75103-0963

Ms. Elizabeth Hodge Smith

964 E. Wildhorse Dr
Chandler, AZ 85286-1024

JUDGE ASSIGNMENTS

**Saturday AM, March 9, 2024 - Specialty****Mr. William Petterson**

Conformation & Junior Showmanship	4-6 Mos. Puppy
Event # 2024087907	Event # 2024087908

**Saturday PM, March 9, 2024 - Parent Specialty****Mr. Frank Fasano**

Conformation	4-6 Mos. Puppy
Event # 2024009313	Event # 2024009314

***Ms. Elizabeth Hodge Smith**

Junior Showmanship
Event # 2024009313

**Sunday March 10, 2024 - Parent Specialty*****Mr. Robert Robinson**

Conformation/Junior Showmanship	4-6 Mos. Puppy
Event # 2024009315	Event # 2024009316

JUDGE ASSIGNMENTS CONTINUED



Saturday, March 9, 2024

Obedience
Rally

Event # 2024087909

Event # 2024087910

Mr. Curt Allen Curtis

Beginner Novice A	Beginner Novice B	Graduate Novice	Graduate Open
Novice A	Novice B	Open A	Open B
Utility A	Utility B	Preferred Novice	Preferred Open
Preferred Utility			

Mrs. Karla Y. Curtis

Rally Novice A	Rally Novice B	Rally Intermediate	Rally Advanced A	Rally Advanced B
Rally Excellent A	Rally Excellent B	Rally Master	Rally Choice	



Sunday, March 10, 2024

Obedience
Rally

Event # 2024087912

Event # 2024087911

Mrs. Karla Y. Curtis

Beginner Novice A	Beginner Novice B	Graduate Novice	Graduate Open
Novice A	Novice B	Open A	Open B
Utility A	Utility B	Preferred Novice	Preferred Open
Preferred Utility			

Mr. Curt Allen Curtis

Rally Novice A	Rally Novice B	Rally Intermediate	Rally Advanced A	Rally Advanced B
Rally Excellent A	Rally Excellent B	Rally Master	Rally Choice	

CONFORMATION ENTRY FEES

Fees include the 50¢ AKC recording fee and \$3.00 Event Service fee and a \$3.50 service fee for each additional entry of the dog.

Online payments through Square include a processing fee of \$4.00.

First Class in Which Dog is Entered	\$35.00
Each Additional Class for the Same Dog (Same Event)	\$30.00
Puppy Classes & Bred-By-Exhibitor	\$22.00
Non-Regular Classes - Veterans	\$22.00
4-6 Mos. Beginner Puppies	\$16.00
Junior Showmanship	\$10.00

ALL BREED OBEDIENCE & RALLY ENTRY FEES

The first entry of each dog in Obedience includes the 50¢ AKC recording fee and Event Service fee of \$3.00 and a \$3.50 service fee for each additional entry of the same dog.

Each entry in Rally includes an American Kennel Club \$3.50 recording fee.

Online payments through Square include a processing fee of \$4.00.

First Class in Which Dog is Entered	\$35.00
Each Additional Class for the Same Dog (Same Event)	\$30.00



Pay your entry fees online through Square!*

Scan the QR code to the left or click the hyperlink!

* Online entry fee includes \$4.00 processing fee.

Conformation Classification - Regular Classes Divded by Sex

Puppy 6 to 9 Months	Puppy 9 to 12 Months
12 to 15 Months	15 to 18 Months
Novice	Bred-By-Exhibitor
American Bred	Open
Winners	Best of Breed Competition

Conformation Non Regular Classes (Single Dog Entry)

Veterans 7 Years & Under 9 Years	Veterans 9 Years & Over
-------------------------------------	-------------------------

Conformation Junior Showmanship

Novice Junior	Novice Intermediate	Novice Senior
Open Junior	Open Intermediate	Open Senior
Master Junior	Master Intermediate	Master Senior
Best Junior Handler		

Ribbons

Regular Classes			
First Place	Blue Ribbon	Best of Breed	Purple & Gold Rosette
Second Place	Red Ribbon	Best of Winners	Blue & White Rosette
Third Place	Yellow Ribbon	Best of Opposite Sex	Red & White Rosette
Fourth Place	White Ribbon	Select Dog & Bitch	Light Blue & White Rosette
Winners	Purple Rosette	Best Puppy	Dark Green Rosette
Reserve Winners	Purple & White Rosette	Best Opp. Sex Puppy	Dark Green & White Rosette
Best Junior Handler	Rose and Green Rosette		

Non-Regular Classes			
First Place	Rose Ribbon	Third Place	Light Green Ribbon
Second Place	Brown Ribbon	Fourth Place	Gray Ribbon
Best Veteran	Dark Green Rosette		

Conformation Awards

The Grand Canyon German Shepherd Dog Club, Inc., through the generosity of its members and friends, offers awards for the following:

- ◇ Best of Breed
- ◇ Best of Winners
- ◇ Best of Opposite Sex
- ◇ Winners
- ◇ Best Puppy
- ◇ Best Junior

Hand crafted items will be offered as trophies for all our shows.

The German Shepherd Dog Club of America, Inc. offers a Bronze Medallion for Best of Breed at our Saturday morning, afternoon and Sunday specialty shows.

PERPETUAL TROPHY

The Grand Canyon German Shepherd Dog Club, Inc. is offering a perpetual trophy in loving memory of one of our lifetime members, Robert H. Funk. This memorial trophy will not be retired and possession will remain with Grand Canyon German Shepherd Dog Club, Inc. This perpetual trophy, a Dannyquest Statute on wood base, will be awarded to the Best of Breed winner from our Saturday afternoon show following the conclusion of the show or at a Club function that day. The owners name and the name of the Best of Breed dog will be added to the trophy each year.

CONFORMATION

SCHEDULE OF POINTS FOR DIVISION 6 - EFFECTIVE MAY 16, 2023

1 POINT		2 POINTS		3 POINTS		4 POINTS		5 POINTS	
Dogs	Bitches	Dogs	Bitches	Dogs	Bitches	Dogs	Bitches	Dogs	Bitches
2	2	4	6	6	9	8	10	12	13

Obedience Trial Classification

ALL AKC RECOGNIZED BREEDS and ALL AMERICAN DOGS/MIXED BREEDS

Beginner's Novice A	Beginner's Novice B	Novice A
Novice B	Open A	Open B
Utility A	Utility B	Graduate Novice
Graduate Open	Preferred Utility	Versatility
Preferred Novice	Preferred Open	Wildcard Utility

Rally Trial Classification

ALL AKC RECOGNIZED BREEDS and ALL AMERICAN DOGS/MIXED BREEDS
Ring Size: 2,000 Square Feet

Rally Novice A	Rally Novice B	Rally Advanced A
Rally Advanced B	Rally Excellent A	Rally Excellent B
Rally Intermediate	Rally Master	

Obedience and Rally Ribbon Prizes

Regular Classes		Non-Regular Classes	
First Prize	Blue Ribbon	First Prize	Rose Ribbon
Second Prize	Red Ribbon	Second Prize	Brown Ribbon
Third Prize	Yellow Ribbon	Third Prize	Light Green Ribbon
Fourth Prize	White Ribbon	Fourth Prize	Gray Ribbon
OB Highest Scoring Dog GSD and All Breed	Blue and Gold Rosette	OB Highest Combined in Open B & Utility B GSD and All Breed	Blue & Green Rosette
Highest Combined in Rally Advanced B & Rally Excellent B GSD and All Breed	Blue and Green Rosette	Highest Combined Triple Qualifying Score in Advanced B, Excellent B and Rally Master GSD and All Breed	Blue & Red Rosette

Qualifying Scores in Obedience and Rally will receive a Dark Green Qualifying Ribbon

Obedience and Rally Awards

The Grand Canyon German Shepherd Dog Club, Inc., through the generosity of its members and friends, offers awards for the following:

- ◇ Obedience Highest Scoring Dog for All Breed Dog
- ◇ Obedience Highest Scoring for GSD
- ◇ Obedience Highest Combined Score in Open B and Utility B for All Breed Dog
- ◇ Obedience Highest Combined Score in Open B and Utility B for GSD
- ◇ Highest Combined Score in Rally Advanced B & Rally Excellent B for All Breed Dog
- ◇ Highest Combined Score in Rally Advanced B & Rally Excellent B for GSD
- ◇ Highest Combined Triple Qualifier Score in Advanced B, Excellent B and Master for All Breed Dog
- ◇ Highest Combined Triple Qualifier Score in Advanced B, Excellent B and Master for GSD

Qualifying scores required for all regular class obedience prizes.

The German Shepherd Dog Club of America, Inc. offers a Bronze Medallion for High Combined Score in Obedience Open B and Utility B German Shepherd Dog or Highest Scoring German Shepherd Dog if no High Combined qualifier.

Qualifying scores required.



VETERINARIAN (ON CALL)

24 Hour Emergency Service
1st Pet Veterinary Centers - Mesa
5404 E. Southern Ave
Mesa, AZ 85206
(480) 924-1123

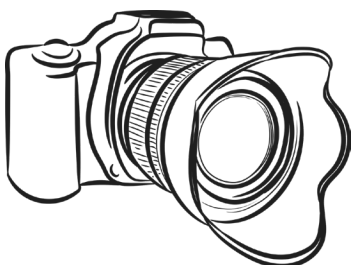

Photographer

Terry Cochran
PMB 136
2925 E. Riggs Rd
Chandler, AZ 85249
(480) 895-0352

Obedience Trial Champion Title Point Schedule

Open B

Number of Dogs Competing	1st	2nd	3rd	4th
5-9	2	1	1	0
10-14	4	1	1	0
15-19	6	2	1	0
20-24	10	3	1	1
25-29	14	4	2	1
30-34	18	5	2	1
35-39	22	7	3	1
40-44	26	9	4	2
45-49	30	11	5	2
50-64	34	13	6	3

Utility B

Number of Dogs Competing	1st	2nd	3rd	4th
3-4	2	0	0	0
5-7	4	1	0	0
8-10	6	2	0	0
11-13	10	3	1	0
14-16	14	4	1	0
17-19	17	5	2	0
20-23	20	7	2	1
24-26	24	9	3	1
27-29	27	11	4	1
30-32	30	13	4	2
33-36	33	14	5	2
37-40	37	15	6	3
41-56	40	17	7	3



Parking for vehicles is available in the dirt pasture to the right of the entrance.

RV Parking is available in the same pasture for \$20.00 per night. It is recommended to park horizontally to the fence to allow ex-pen set up between RVs.

The show will be held in the two pastures to the left of the entrance, in front of the guest house. Electricity and water are provided on site for grooming.

This is a self-cleaning show, please pick up after your dog!

Please be aware that this is a working horse breeding farm, and that the horses have the right of way!

Please give the horses room and be careful not to startle them.

Notice to Exhibitors

1. This event is held under the American Kennel Club Rules and Regulations.
2. **Entries Close at 12:00 PM MST, Wednesday February 21, 2024**, after which time entries cannot be accepted, canceled, changed or substituted except as provided for in Chapter 11 Section 6 of the Dog Show Rules, and no entry fees will be refunded after this time. If an entry is cancelled before the closing of entries, a refund will be issued. Females in season will be refunded entry fees even after closing of entries.
3. Entries not on Official AKC Forms or photocopies of entry forms without the agreement and rules on the reverse side of the Official AKC entry form are not acceptable. Entry Form must show the name of the Club (Grand Canyon German Shepherd Dog Club, Inc.) and the date of show.
4. Dogs need be present only for their judging. Dogs not needed for further judging may be removed from the show grounds.
5. It is advised that owners and agents be familiar with the Agreement on the reverse side of the entry form.
6. To transfer a dog from one of the regular classes to the next level in competition requires that the owner or agent notify the Show Secretary **at least one half hour prior** to the judging of the first class at this show.
7. The entry forms in this premium list may be used for all three shows
8. Exhibitors should follow their veterinarians' recommendation to assure their dogs are free of internal and external parasites, any communicable diseases, and have appropriate vaccinations. (Additionally, clubs should include any specific local or state health requirements; for example, proof of rabies vaccination).
9. Entries will be limited to the first 100 entries per event.

Pet Friendly Hotels Nearby

Listed under BringFido.com

Pet Fees & Number of Pets May Apply



Hyatt Place Phoenix/Gilbert	3275 S. Market St Gilbert, AZ 85297 (480) 899-5900
Staybridge Suites	5275 E. Baseline Rd Gilbert, AZ 85234 (480) 832-7000
Best Western	1342 S. Power Rd Mesa, AZ 85206 (480) 641-1164
La Quinta Inn & Suites Mesa Superstition Springs	6530 E. Superstition Springs Blvd Mesa, AZ 85206 (480) 654-1970
Days Inn by Marriott Gilbert	3021 E. Banner Gateway Dr Gilbert, AZ 85234 (480) 699-4450

Catalog Advertising

Advertising Deadling

Wednesday, February 21, 2024

Full Page	\$25.00	Half Page	\$15.00
Business Card	\$10.00	Inside Front Cover	\$40.00
Inside Back Cover	\$35.00	Outside Back Cover	\$40.00
Additional picture charge \$10.00			

Ads must be camera ready.
Payment accepted through mail or Square.
Make checks payable to GCGSDC, Inc., and mail to:

Krystel Theroux
520 N. Stapley Dr Unit 146
Mesa, AZ 85203
azgcsdc@gmail.com (480) 278-4644



SATURDAY
MARCH 9, 2024

We invite you to attend our great hospitality dinner!

Join us and get together with friends for a great evening.

Lunch will also be available Saturday for \$5.00.

Snacks and drinks will be available on Sunday.



AMERICAN
KENNEL CLUB®

OFFICIAL ENTRY FORM

Grand Canyon German Shepherd Dog Club and German Shepherd Dog Club of America
Saturday March 9, 2024 - Sunday March 10, 2024

[] Saturday AM March 9, 2024 [] Saturday PM March 9, 2024
[] Sunday March 10, 2024

I ENCLOSE \$ _____ for entry fees

IMPORTANT-Read Carefully Instructions on Reverse Side Before Filling Out. Numbers in the boxes indicate sections of the instructions relevant to the information needed in that box (PLEASE PRINT)

BREED ⁵	VARIETY ¹	SEX
DOG 23		
SHOW		CLASS 3
CLASS		DIVISION
		Weight, color, etc.
ADDITIONAL CLASSES	OBEDIENCE CLASS (Jump Height)	RALLY CLASS (Jump Height)
		JR. SHOWMANSHIP CLASS
NAME OF (See Back)		
JUNIOR HANDLER (if any)		JR. HANDLER
		NUMBER
FULL		
NAME		
OF DOG	Enter number here	DATE OF
		BIRTH
<input type="checkbox"/> AKC® NO.		PLACE OF
<input type="checkbox"/> PAL/LP NO.		BIRTH (list country)
<input type="checkbox"/> FOREIGN REG NO. & COUNTRY		Do not print the above in catalog
BREEDER		
SIRE		
DAM		

ACTUAL OWNER(S) ⁴	(Please Print)
OWNER'S ADDRESS	
CITY	STATE
	ZIP
NAME OF OWNER'S AGENT	
(IF ANY) AT THE SHOW	

I CERTIFY that I am the actual owner of the dog, or that I am the duly authorized agent of the actual owner whose name I have entered above. In consideration of the acceptance of this entry, I (we) agree to abide by the rules and regulations of the American Kennel Club in effect at the time of this event, and by any additional rules and regulations appearing in the premium list for this event, and further agree to be bound by the "Agreement" printed on the reverse side of this entry form. I (we) certify and represent that the dog entered is not a hazard to persons or other dogs. This entry is submitted for acceptance on the foregoing representation and Agreement. I (we) agree to conduct myself (ourselves) in accordance with all such Rules and Regulations (including all provisions applying to discipline) and to abide by any decisions made in accord with them.

SIGNATURE of owner or his/her agent
duly authorized to make this entry _____

TELEPHONE # _____ E-MAIL Address _____

Are you a new exhibitor? Yes ☐ No ☐ Owner/Handled Eligible? Yes ☐ No ☐

E-MAIL Address (An acknowledgement or receipt of entry may be sent to this e-mail address): _____

Emergency contact: _____ Telephone _____

AKC Rules, Regulations, Policies and Guidelines are available on the American Kennel Club Web site, www.akc.org

AGREEMENT

I (we) agree that the club holding this event has the right to refuse this entry for cause which the club shall deem sufficient. In consideration of the acceptance of this entry and of the holding of this event and of the opportunity to have the dog judged and to win prizes, ribbons, or trophies, I (we) agree to hold the AKC, the event-giving club, their members, directors, governors, officers, agents, superintendents or event secretary and the owner and/or lessor of the premises and any provider of services that are necessary to hold this event and any employees or volunteers of the aforementioned parties, and any AKC approved judge, judging at this event, harmless from any claim for loss or injury which may be alleged to have been caused directly or indirectly to any person or thing by the act of this dog while in or about the event premises or grounds or near any entrance thereto, and I (we) personally assume all responsibility and liability for any such claim, and I (we) further agree to hold the aforementioned parties harmless from any claim for loss, injury or damage to this dog.

Additionally, I (we) hereby assume the sole responsibility for and agree to indemnify, defend and save the aforementioned parties harmless from any and all loss and expense (including legal fees) by reason of the liability imposed by law upon any of the aforementioned parties for damage because of bodily injuries, including death at any time resulting therefrom, sustained by any person or persons, including myself (ourselves), or on account of damage to property, arising out of or in consequence of my (our) participation in this event, however such injuries, death or property damage may be caused, and whether or not the same may have been caused or may be alleged to have been caused by the negligence of the aforementioned parties or any of their employees, agents, or any other persons. I (WE) AGREE THAT ANY CAUSE OF ACTION, CONTROVERSY OR CLAIM ARISING OUT OF OR RELATED TO THE ENTRY, EXHIBITION OR ATTENDANCE AT THE EVENT BETWEEN THE AKC AND THE EVENT-GIVING CLUB (UNLESS OTHERWISE STATED IN ITS PREMIUM LIST) AND MYSELF (OURSELVES) OR AS TO THE CONSTRUCTION, INTERPRETATION AND EFFECT OF THIS AGREEMENT SHALL BE SETTLED BY ARBITRATION PURSUANT TO THE APPLICABLE RULES OF THE AMERICAN ARBITRATION ASSOCIATION. HOWEVER, PRIOR TO ARBITRATION ALL APPLICABLE AKC BYLAWS, RULES, REGULATIONS AND PROCEDURES MUST FIRST BE FOLLOWED AS SET FORTH IN THE AKC CHARTER AND BYLAWS, RULES, REGULATIONS, PUBLISHED POLICIES AND GUIDELINES.

INSTRUCTIONS

- (Variety) If you are entering a dog of breed in which there are varieties for show purposes, please designate the particular variety you are entering, i.e., Cocker Spaniel (solid color black, ASCOB, parti-color), Beagles (not exceeding 13 in., over 13 in, but not exceeding 15 in.), Dachshunds (longhaired, smooth, wire-haired), Collies (rough, smooth), Bull Terriers (colored, white), Manchester Terriers (standard, toy), Chihuahuas (smooth coat, long coat), English Toy Spaniels (King Charles and Ruby, Blenheim and Prince Charles), Poodles (toy, miniature, standard).
- The following categories of dogs may be entered and shown in Best of Breed competition: Dogs that are Champions of Record and dogs which, according to their owners' records, have completed the requirements for a championship, but whose championships are unconfirmed. The showing of unconfirmed Champions in Best of Breed competition is limited to a period of 90 days from the date of the show where the dog completed the requirements for a championship.
- (Event Class) Consult the classification in this premium list. If the event class in which you are entering your dog is divided, then, in addition to designating the class, specify the particular division of the class in which you are entering your dog, i.e, age division, color division, weight division.
- A dog must be entered in the name of the person who actually owned it at the time entries for an event closed. If a registered dog has been acquired by a new owner it must be entered in the name of its new owner in any event for which entries closed after the date of acquisition, regardless of whether the new owner has received the registration certificate indicating that the dog is recorded in his/her name. State on entry form whether transfer application has been mailed to the AKC. (For complete rules, refer to Chapter 11, Section 3.)
- Mixed Breed dogs entering classes for Agility, Obedience, and Rally trials should mark Breed as "All-American Dog/Mixed Breed." Sire and Dam information shall remain blank for mixed breed entrants.

If this entry is for Junior Showmanship, please give the following information:

JUNIOR SHOWMANSHIP JR.'S DATE OF BIRTH _____

AKC JUNIOR HANDLER NUMBER _____

The above number MUST be included. Should you not have your Junior Handler number, this may be obtained from the American Kennel Club. Phone: (919) 233-9767.

By signing the entry form I (we) certify that the Junior Showman does not now, and will not at any time, act as an agent/handler for pay while continuing to compete in Junior Showmanship.

ADDRESS _____
CITY _____ STATE _____ ZIP _____

If Junior Handler is not the owner of the dog identified on the face of this form, what is the relationship of the Junior Handler to the Owner?



OFFICIAL OBEDIENCE ENTRY FORM

Grand Canyon German Shepherd Dog Club
Saturday March 9, 2024 - Sunday March 10, 2024

[] Saturday AM March 9, 2024 (2024087909) [] Sunday March 10, 2024* (2024087912)

I have enclosed \$_____ for my total entry fees

IMPORTANT Read instructions on reverse side carefully before filling out. Numbers in the boxes indicate sections of the instructions relevant to the information needed in that box. (PLEASE PRINT). Next, be sure to read the Agreement and sign on the reverse.

No form will be processed without your signature!

Breed ¹	Variety ¹	Sex
Obedience Class ^{2,3}	Jump Height	Additional Obedience Class ^{2,3}
Additional Obedience Class ^{2,3}		Additional Obedience Class ^{2,3}
Name of Junior Handler (If Any)		Junior Handler Number
Full Name of Dog		

<input type="checkbox"/> AKC [®] No. ⁴	<input type="checkbox"/> Foreign Reg No.	Place of Birth (Enter County below) Do not print the country in catalog	Date of Birth
Enter number here			
Breeder			
Sire			
Dam			
Actual Owner(s) (Please Print)			
Owner's Address			
City	State/Prov	Zip/Postal Code	Country (If not USA)
Telephone #	Are you a new exhibitor?		<input type="checkbox"/> Yes <input type="checkbox"/> No
Email Address (An acknowledgement or receipt of entry may be sent to this email address)			
Name of Agent/Handler at the Show (If any)			

*** Be sure to read the Agreement and sign on the reverse. No form will be processed without your signature! ***

INSTRUCTIONS

- (Variety) If you are entering a dog of breed in which there are varieties for show purposes, please designate the particular variety you are entering, i.e., Cocker Spaniel (solid color black, ASCOB, parti-color), Beagles (not exceeding 13 in., over 13 in. but not exceeding 15 in.), Dachshunds (longhaired, smooth, wirehaired), Collies (rough, smooth), Bull Terriers (colored, white), Manchester Terriers (standard, toy), Chihuahuas (smooth coat, long coat), English Toy Spaniels (King Charles and Ruby, Blenheim and Prince Charles), Poodles (toy, miniature, standard).
- (Event Class) Consult the classification in this premium list. If the event class in which you are entering your dog is divided, then, in addition to designating the class, specify the particular division of the class in which you are entering your dog, i.e. A or B division.
- A dog must be entered in the name of the person who actually owned it at the time entries for an event closed. If a registered dog has been acquired by a new owner it must be entered in the name of its new owner in any event for which entries closed after the date of acquirement, regardless of whether the new owner has received the registration certificate indicating that the dog is recorded in his/her name. State on entry form whether transfer application has been mailed to the AKC. (For complete rules, refer to Chapter 11, Section 3.)
- Dogs listed in the **AKC Canine PartnersSM Program** may be eligible to enter all-breed AKC Obedience trials at the club's option. These dogs should be listed as All American Dog and must include their AKC Number on the entry form and check the AKC No. box. Sire and Dam information shall remain blank for mixed breed entrants.

AKC Rules, Regulations, Policies and Guidelines are available on the American Kennel Club website: www.akc.org

AGREEMENT

I certify that I am the actual owner of the dog, or that I am the duly authorized agent of the actual owner whose name I have entered above. In consideration of the acceptance of this entry, I (we) agree to abide by the rules and regulations of The American Kennel Club in effect at the time of this event, and any additional rules and regulations appearing in the premium list of this event and entry form and any decision made in accord with them. I (we) agree that the club holding this event has the right to refuse this entry for cause which the club shall deem sufficient. I (we) certify and represent that the dog entered is not a hazard to persons or other dogs. In consideration of the acceptance of this entry and of the holding of this event and of the opportunity to have the dog judged and to win prizes, ribbons, or trophies, I (we) agree to hold the AKC, the event-giving club, their members, directors, governors, officers, agents, superintendents or event secretary and the owner and/or lessor of the premises and any provider of services that are necessary to hold this event and any employees or volunteers of the aforementioned parties, and any AKC approved judge, judging at this event, harmless from any claim for loss or injury which may be alleged to have been caused directly or indirectly to any person or thing by the act of this dog while in or about the event premises or grounds or near any entrance thereto, and I (we) personally assume all responsibility and liability for any such claim, and I (we) further agree to hold the aforementioned parties harmless from any claim for loss, injury or damage to this dog. Additionally, I (we) hereby assume the sole responsibility for and agree to indemnify, defend and save the aforementioned parties harmless from any and all loss and expense (including legal fees) by reason of the liability imposed by law upon any of the aforementioned parties for damage because of bodily injuries, including death at any time resulting therefrom, sustained by any person or persons, including myself (ourselves), or on account of damage to property arising out of or in consequence of my (our) participation in this event, however such, injuries, death or property damage may be caused, and whether or not the same may have been caused or may be alleged to have been caused by the negligence of the aforementioned parties or any of their employees, agents, or any other person. I (we) agree that the determination of whether the injury is serious shall be made by the event veterinarian and is binding on me (us). I (WE) AGREE THAT ANY CAUSE OF ACTION, CONTROVERSY OR CLAIM ARISING OUT OF OR RELATED TO THE ENTRY, EXHIBITION OR ATTENDANCE AT THE EVENT BETWEEN THE AKC AND THE EVENT-GIVING CLUB (UNLESS OTHERWISE STATED IN THIS PREMIUM LIST) AND MYSELF (OURSELVES) OR AS TO THE CONSTRUCTION, INTERPRETATION AND EFFECT OF THIS AGREEMENT SHALL BE SETTLED BY ARBITRATION PURSUANT TO THE APPLICABLE RULES OF THE AMERICAN ARBITRATION ASSOCIATION. HOWEVER, PRIOR TO ARBITRATION ALL APPLICABLE AKC BYLAWS, RULES, REGULATIONS AND PROCEDURES MUST FIRST BE FOLLOWED AS SET FORTH IN THE AKC CHARTER AND BYLAWS, RULES, REGULATIONS, PUBLISHED POLICIES AND GUIDELINES.

Signature of owner or his agent
duly authorized to make this entry.

Telephone

Email



OFFICIAL AKC RALLY® ENTRY FORM

Grand Canyon German Shepherd Dog Club
Saturday March 9, 2024 - Sunday March 10, 2024

[] Saturday March 9, 2024 (2024087910) [] Sunday March 10, 2024 (2024087911)

I have enclosed \$_____ for my total entry fees

IMPORTANT Read instructions on reverse side carefully before filling out. Numbers in the boxes indicate sections of the instructions relevant to the information needed in that box. (PLEASE PRINT). Next, be sure to read the Agreement and sign on the reverse. **No form will be processed without your signature!**

Breed ⁴	Variety ¹	Sex
Rally Class 2,3	Jump Height	Additional Rally Class ^{2,3}
Additional Rally Class 2,3		
Name of Junior Handler (If Any)		Junior Handler Number
Full Name of Dog		

<input type="checkbox"/> AKC® No. 4	<input type="checkbox"/> Foreign Reg No.	Place of Birth (Enter County/State) <i>Do not print the country in catalog</i>		Date of Birth
Enter number here				
Breeder				
Sire				
Dam				
Actual Owner(s) <i>(Please Print)</i>				
Owner's Address				
City	State/Prov	Zip/Postal Code	Country (if not USA)	
Telephone #	Are you a new exhibitor?		<input type="checkbox"/> Yes <input type="checkbox"/> No	
Email Address (An acknowledgement or receipt of entry may be sent to this email address)				
Name of Agent/Handler at the Show (If any)				

*** Be sure to read the Agreement and sign on the reverse. No form will be processed without your signature! ***

INSTRUCTIONS

- (Variety) if you are entering a dog of breed in which there are varieties for show purposes, please designate the particular variety you are entering, i.e., Cocker Spaniel (solid color black, ASCOB, parti-color), Beagles (not exceeding 13 in., over 13 in. but not exceeding 15 in.), Dachshunds (longhaired, smooth, wirehaired), Collies (rough, smooth), Bull Terriers (colored, white), Manchester Terriers (standard, toy), Chihuahuas (smooth coat, long coat), English Toy Spaniels (King Charles and Ruby, Blenheim and Prince Charles), Poodles (toy, miniature, standard).
- (Event Class) Consult the classification in this premium list. If the event class in which you are entering your dog is divided, then, in addition to designating the class, specify the particular division of the class in which you are entering your dog, i.e. A or B division.
- A dog must be entered in the name of the person who actually owned it at the time entries for an event closed. If a registered dog has been acquired by a new owner it must be entered in the name of its new owner in any event for which entries closed after the date of acquisition, regardless of whether the new owner has received the registration certificate indicating that the dog is recorded in his/her name. State on entry form whether transfer application has been mailed to the AKC. (For complete rules, refer to Chapter 11, Section 3.)
- Dogs listed in the **AKC Canine PartnersSM Program** may be eligible to enter all-breed AKC Rally trials at the club's option. These dogs should be listed as All American Dog and must include their AKC Number on the entry form and check the AKC No. box. Sire and Dam information shall remain blank for mixed breed entrants.

AKC Rules, Regulations, Policies and Guidelines are available on the American Kennel Club website: www.akc.org

AGREEMENT

I certify that I am the actual owner of the dog, or that I am the duly authorized agent of the actual owner whose name I have entered above. In consideration of the acceptance of this entry, I (we) agree to abide by the rules and regulations of The American Kennel Club in effect at the time of this event, and any additional rules and regulations appearing in the premium list of this event and entry form and any decision made in accord with them. I (we) agree that the club holding this event has the right to refuse this entry for cause which the club shall deem sufficient. I (we) certify and represent that the dog entered is not a hazard to persons or other dogs. In consideration of the acceptance of this entry and of the holding of this event and of the opportunity to have the dog judged and to win prizes, ribbons, or trophies, I (we) agree to hold the AKC, the event-giving club, their members, directors, governors, officers, agents, superintendents or event secretary and the owner and/or lessor of the premises and any provider of services that are necessary to hold this event and any employees or volunteers of the aforementioned parties, and any AKC approved judge, judging at this event, harmless from any claim for loss or injury which may be alleged to have been caused directly or indirectly to any person or thing by the act of this dog while in or about the event premises or grounds or near any entrance thereto, and I (we) personally assume all responsibility and liability for any such claim, and I (we) further agree to hold the aforementioned parties harmless from any claim for loss, injury or damage to this dog. Additionally, I (we) hereby assume the sole responsibility for and agree to indemnify, defend and save the aforementioned parties harmless from any and all loss and expense (including legal fees) by reason of the liability imposed by law upon any of the aforementioned parties for damage because of bodily injuries, including death at any time resulting therefrom, sustained by any person or persons, including myself (ourselves), or on account of damage to property, arising out of or in consequence of my (our) participation in this event, however such, injuries, death or property damage may be caused, and whether or not the same may have been caused or may be alleged to have been caused by the negligence of the aforementioned parties or any of their employees, agents, or any other person. I (we) agree that the determination of whether the injury is serious shall be made by the event veterinarian and is binding on me (us). I (WE) AGREE THAT ANY CAUSE OF ACTION, CONTROVERSY OR CLAIM ARISING OUT OF OR RELATED TO THE ENTRY, EXHIBITION OR ATTENDANCE AT THE EVENT BETWEEN THE AKC AND THE EVENT-GIVING CLUB (UNLESS OTHERWISE STATED IN THIS PREMIUM LIST) AND MYSELF (OURSELVES) OR AS TO THE CONSTRUCTION, INTERPRETATION AND EFFECT OF THIS AGREEMENT SHALL BE SETTLED BY ARBITRATION PURSUANT TO THE APPLICABLE RULES OF THE AMERICAN ARBITRATION ASSOCIATION. HOWEVER, PRIOR TO ARBITRATION ALL APPLICABLE AKC BYLAWS, RULES, REGULATIONS AND PROCEDURES MUST FIRST BE FOLLOWED AS SET FORTH IN THE AKC CHARTER AND BYLAWS, RULES, REGULATIONS, PUBLISHED POLICIES AND GUIDELINES.

■ Signature of owner or his agent duly authorized to make this entry:

Telephone	Email
-----------	-------

**GRAND CANYON
GERMAN SHEPHERD DOG CLUB, INC.**

C/O Krystal Theroux

520 N. Stapley Dr #146

Mesa, AZ 85203

To:

Dated Material

Forwarding Address Requested

Entries Close: FRIDAY, November 24, 2023, 6:00 P.M. MST