

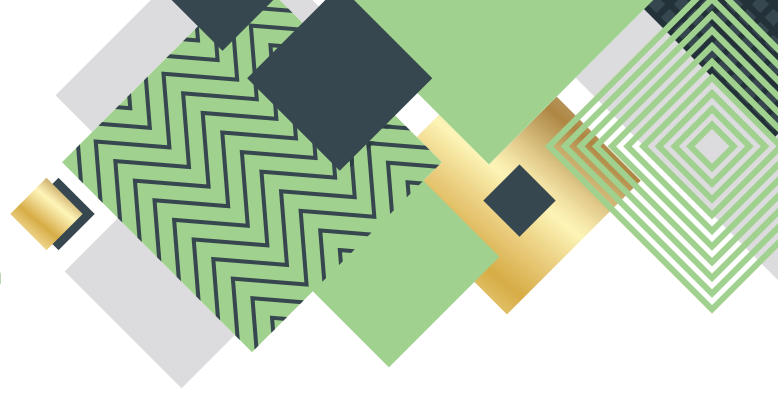

Educational Consulting  
& Professional Services

Victoria O. Emeka, PhD  
219.298.6342 | [edpro@myedpro.com](mailto:edpro@myedpro.com)  
[myedpro.com](http://myedpro.com)



## CAPABILITY STATEMENT

**WHO WE ARE:** A multistate certified and licensed educational consulting and professional service firm that delivers sustainable results.

**WHAT WE DO:** Empower individuals, families, businesses, and organizations to achieve bold solutions that drive impact.

### CERTIFICATIONS:



### CORE COMPETENCIES

PROGRAM DEVELOPMENT

SUSTAINABILITY & EQUITY ASSESSEMENTS

EVALUATIONS & AUDITS

CROSS-CULTURAL OUTREACH

### DIFFERENTIATORS

RELIABLE  
EXPERIENCE

PERSONALIZED  
SERVICE

MULTISTATE  
CERTIFIED

SUSTAINABLE  
RESULTS

### CERTIFICATIONS

- Women-Owned Small Business (WOSB)
- Economically Disadvantaged Women-Owned Small Business (EDWOSB)
- Women-owned Business Enterprise (WBE)
- Disadvantaged Business Enterprise (DBE)

Indiana Bidder ID: 0000055650 | CAGE: 92JU1 | UEI: RE65HK97HCH9

NAICS: 611710, 541611, 541720, 611430, 611691, 561410, 624110, 624190

PSC: R799, U099, R499, G099, AF11, B542, AB21, AM11, U001, U008, R406, R410, B528, R410

UNSPSC: 86132213, 93142009, 86132206, 82111503, 86111604, 86101710, 86132101, 86132100, 86132102, 86132201, 60103603, 80171904, 80171907, 81111819, 86132200, 86000000, 86111502, 86132217, 86141500, 86141501, 86132103, 60101707, 86132204, 92101503, 80171904, 93141709, 93120000, 93141709, 86132215, 86110000, 86130000

### PERFORMANCES

ITAV Family of Schools | Chicago, IL  
PROGRAM EVALUATOR (2023-2025)

Designed an evaluation plan and completed reviews for ITAV's Illinois Professional Educator License (PEL) Test Preparation Program.

Vincennes University - Early College Program | Fort Wayne, IN  
STATE-WIDE PARENT ENGAGEMENT FACILITATOR (2022-2023)

Developed and implemented a statewide parent-facilitated discussion program for parents and high school students.

Institute for Humane Education | Surry, ME  
EDUCATION REGIONAL OUTREACH CONSULTANT (2022-2023)

Coordinated community engagement and educational outreach across Northwest Indiana for a nonprofit organization to build relationships with schools, school leaders, educators, and organizations serving diverse communities.

Town of Merrillville | Merrillville, IN  
CAREER SOFT SKILLS TRAINING (2022)

Developed and taught a "soft skills" career program for high school students from various schools across Northwest Indiana.

Northwest Property Development | Gary, IN  
BUSINESS CONSULTANT (2021)

Conducted market research, a business plan evaluation, and provided professional writing to secure business funding.

American Public University System | Charles Town, WV  
PROGRAM EVALUATOR (2021)

Completed an external evaluation for a new B.A. degree program for an accredited U.S. institution of higher education.

LRP | Hammond, IN  
CHIEF EDUCATION OFFICER (2019)

Operated as the Chief Education Officer for a Northwest Indiana company to complete the accreditation/authorization processes for opening and managing a charter school.

POC: Dr. Victoria O. Emeka  
219.298.6342 | [edpro@myedpro.com](mailto:edpro@myedpro.com)

HEADQUARTERS: CROWN POINT, IN  
SATELLITE LOCATION: INDIANAPOLIS, IN



**Step Into Focus™**  
WE DELIVER RESULTS!

