

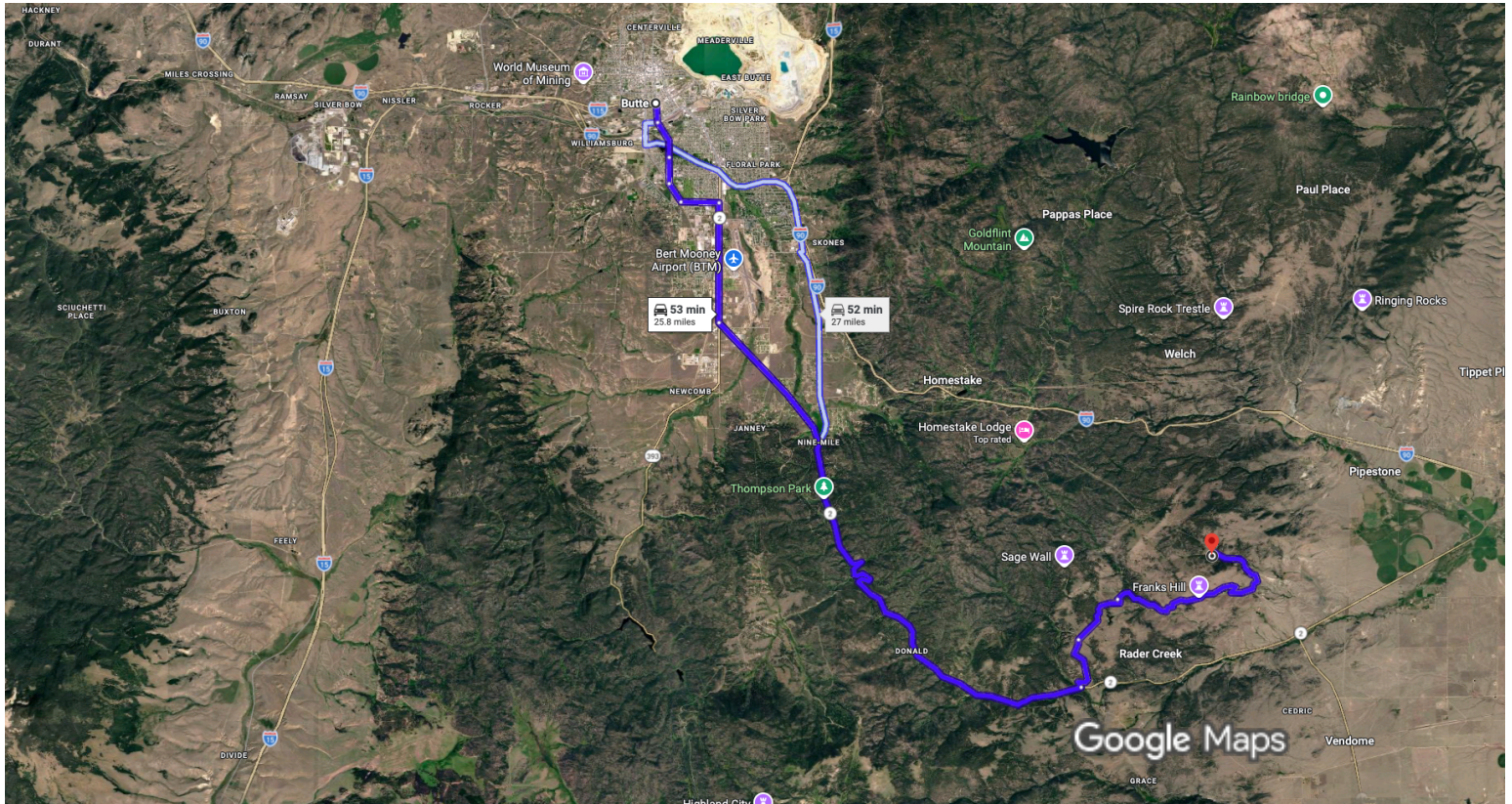

Butte, Montana to 486 Friendspring Rd, Whitehall, MT 59759

Drive 25.8 miles, 53 min



Imagery ©2026 Airbus, Google, Map data ©2026 , Map data ©2026 Google 1 mi

Butte
Montana

Take Kaw Ave, Lexington Ave and Holmes Ave to Harrison Ave

7 min (2.9 mi)

- ↑ 1. Head toward S Main St
75 ft
- ↪ 2. Turn right at the 1st cross street onto S Main St
0.4 mi
- ↑ 3. Continue onto Kaw Ave
0.8 mi
- ↑ 4. Continue onto Lexington Ave
0.5 mi
- ↶ 5. Turn left onto Rowe Rd
0.4 mi
- ↑ 6. Continue onto Holmes Ave
0.8 mi

Take MT-2 E to Toll Mountain Rd in Jefferson County

20 min (15.1 mi)

- ↪ 7. Turn right onto Harrison Ave
2.4 mi
- ↶ 8. Turn left onto MT-2 E
12.7 mi

Drive to Friendspring Rd

27 min (7.8 mi)

- ↶ 9. Turn left onto Toll Mountain Rd
1.3 mi
- ↪ 10. Turn right onto Upper Rader Creek Rd
1.4 mi
- ↪ 11. Turn right onto Friendspring Rd
5.0 mi

486 Friendspring Rd
Whitehall, MT 59759