COSMIC DUST

THE PORTAL

CHAAZADA

&

MAIDENS

bicí pádě na zvlnitého

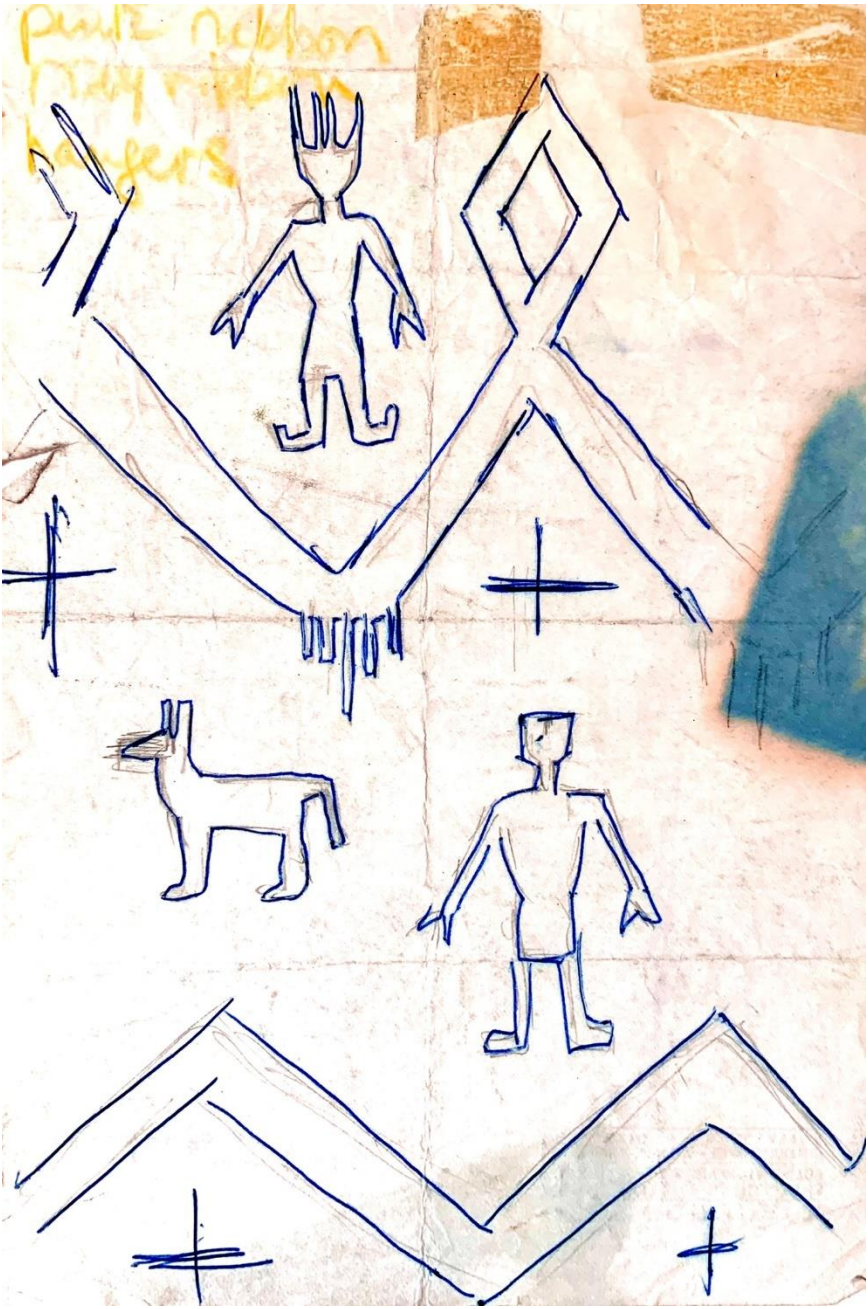
pink ribbon
gray ribbon
papers

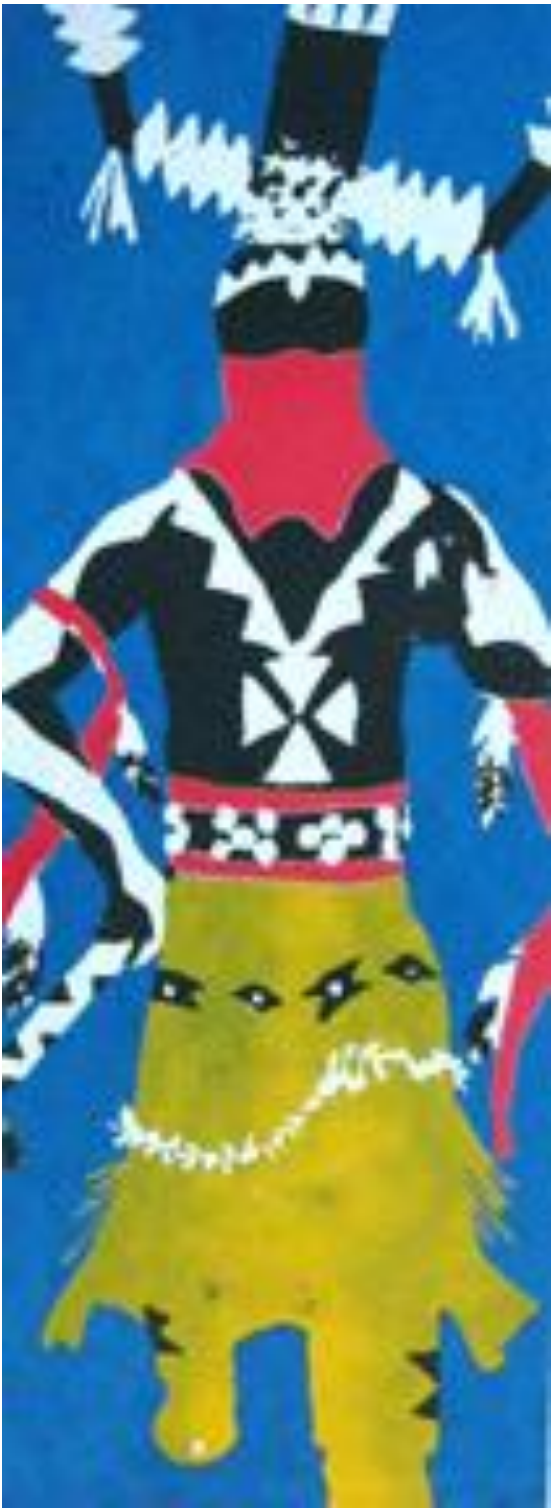

deCoyGallerina

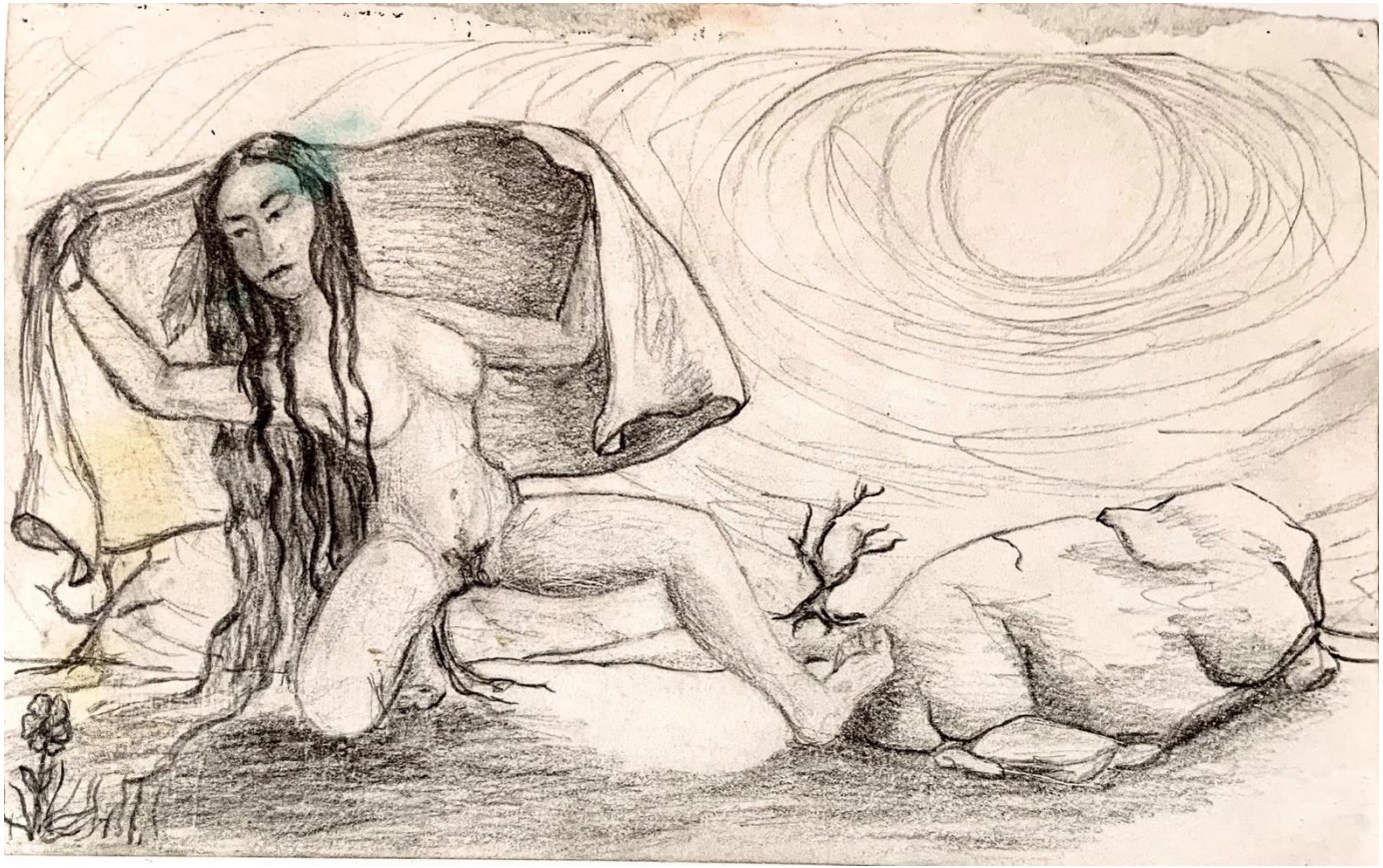

xá·ń
bikèh
gòdà·nⁿdáń

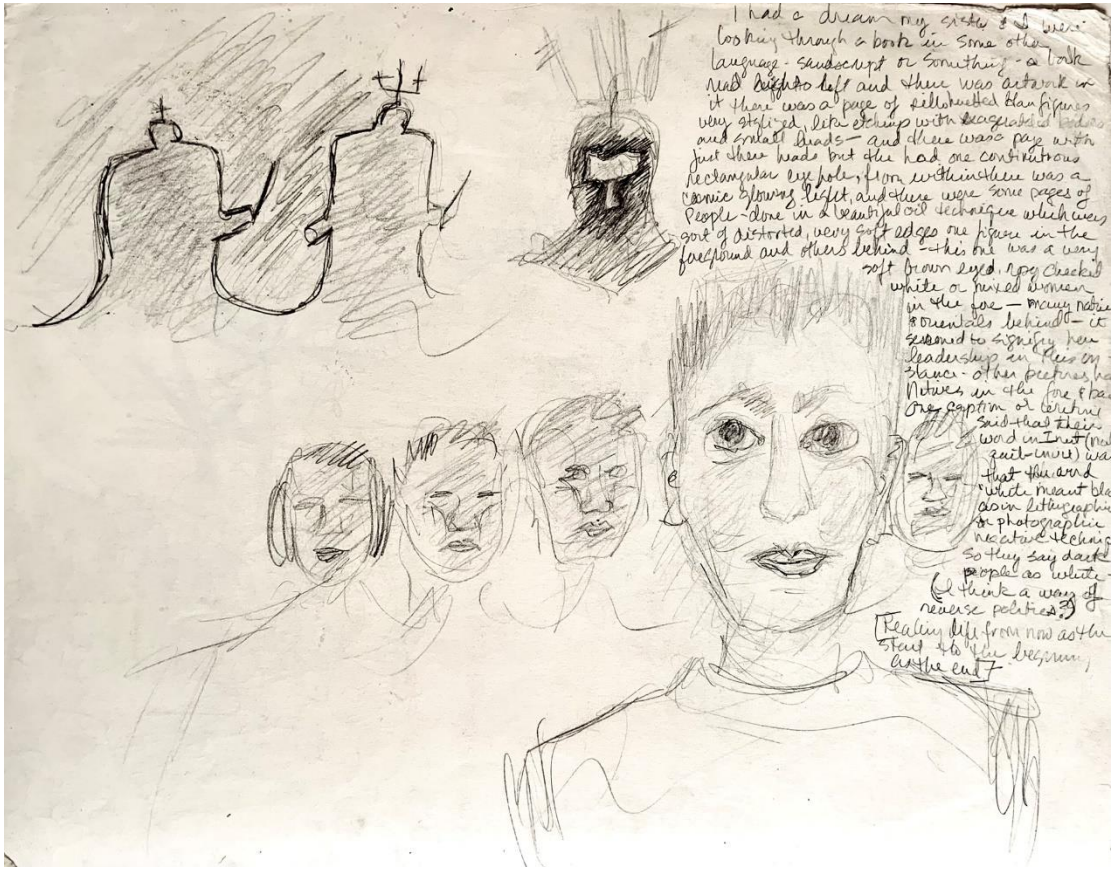
I had a dream my sister & I were looking through a book in some other language - sandscript or something - a book read backwards left and there was artwork in it there was a page of silhouetted dancing figures very stylized, like stamps with exaggerated bodies and small heads - and there was page with just three heads but the had one continuous rectangular eye pole, from within there was a cornice showing light, and there were some pages of people - done in a beautiful old technique which was sort of distorted, very soft edges one figure in the foreground and others behind - this one was a very soft brown eyed, ripy cheeked white or tanned woman in the fore - many native women behind - it seemed to signify her leadership in this organization - other pictures had Natives in the fore & black
One caption or letting said that their word in Inuit (native quit-inuit) was that the word "white" meant black as in lithographic or photographic negative technique so they say dark people as white - (think a way of reverse politics?)
[Reading life from now as the start to the beginning, as the end]

Celeste

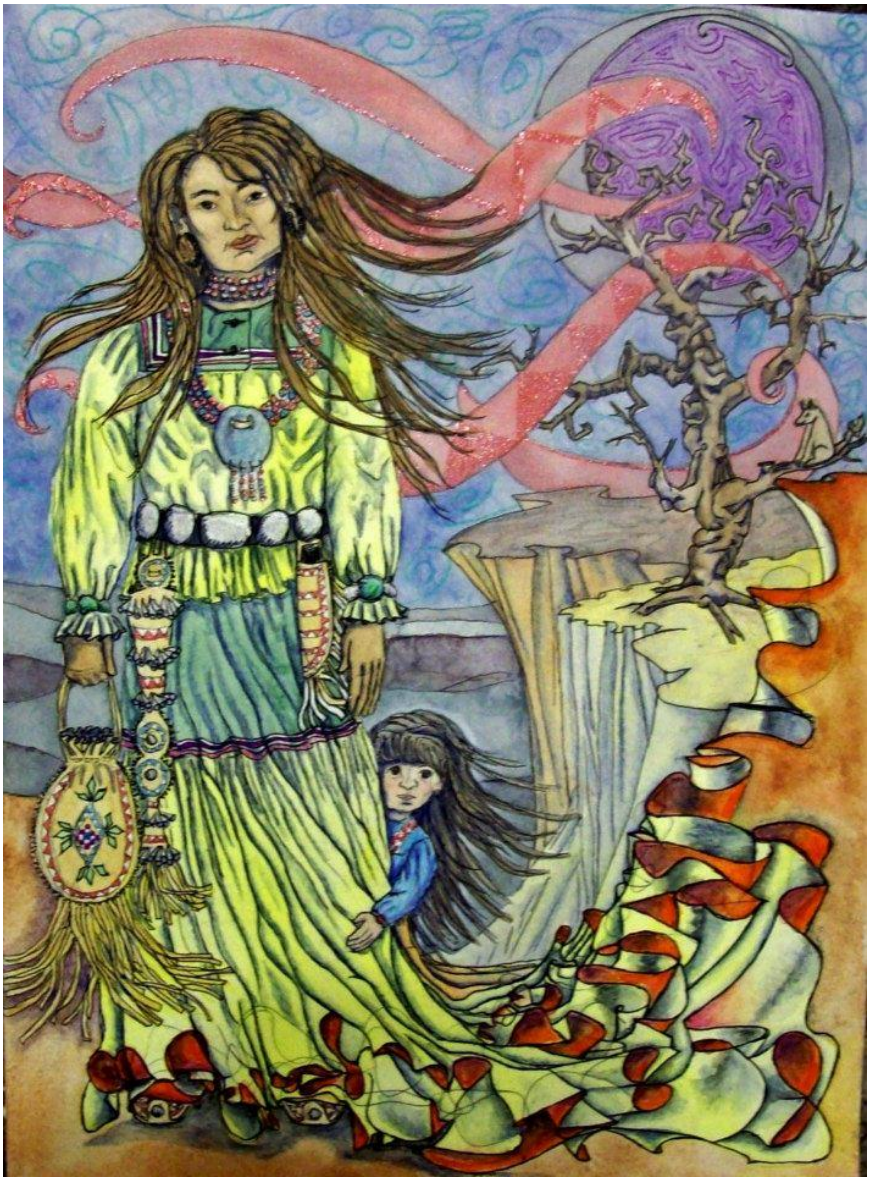

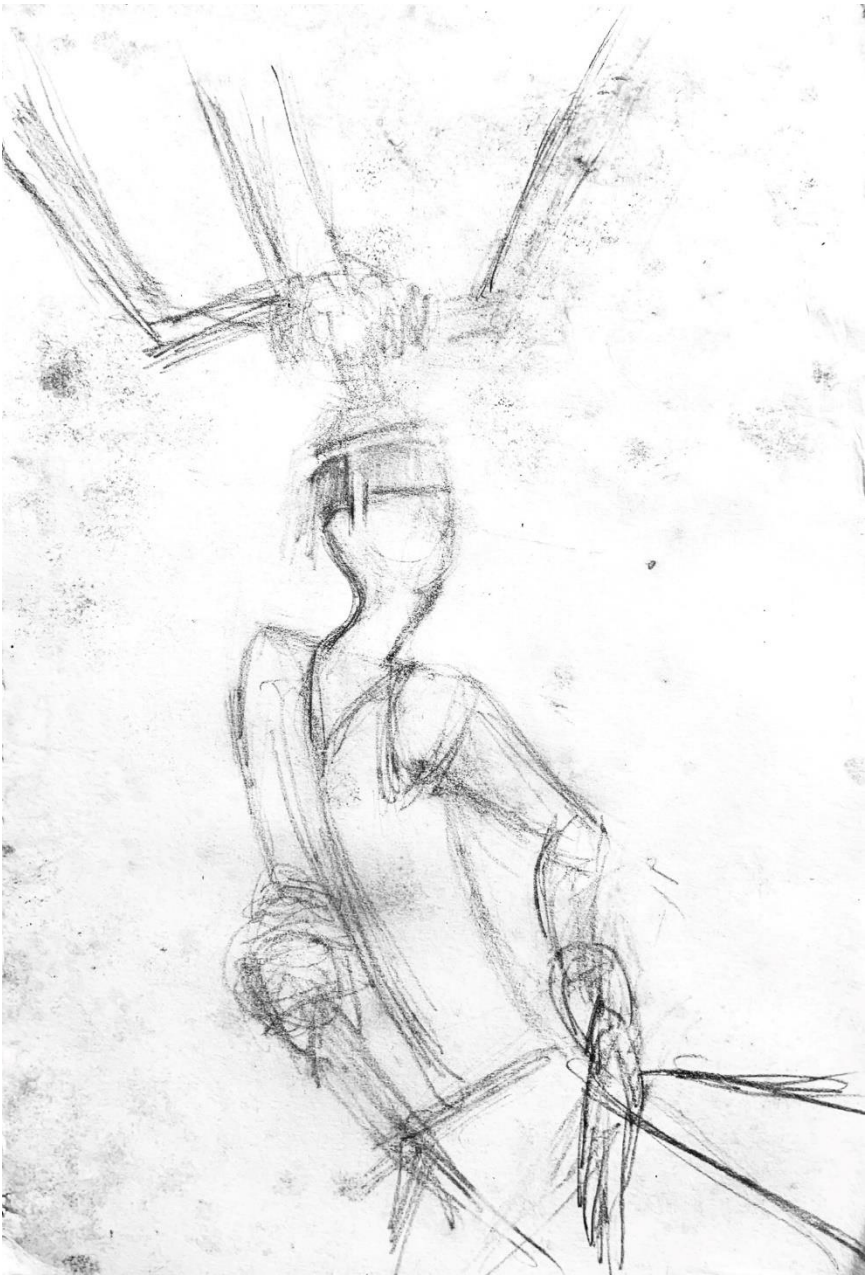

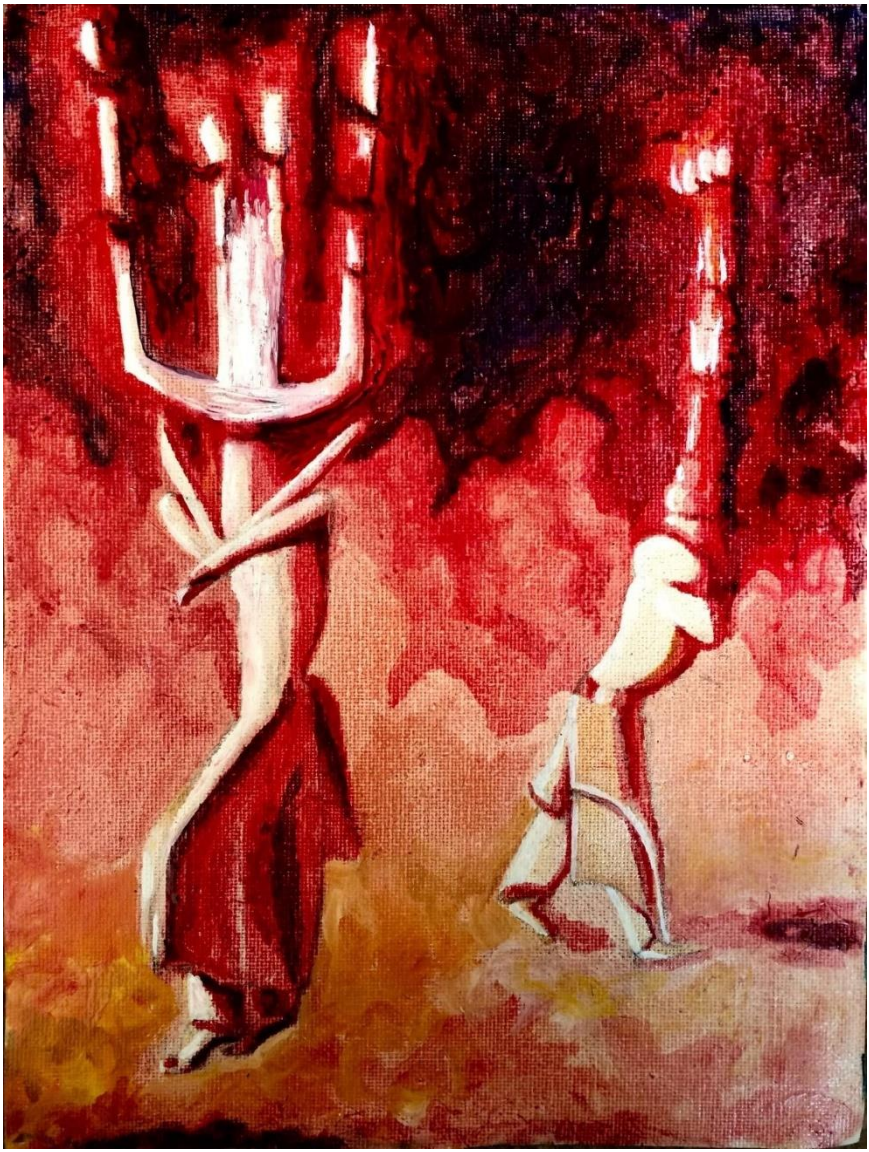

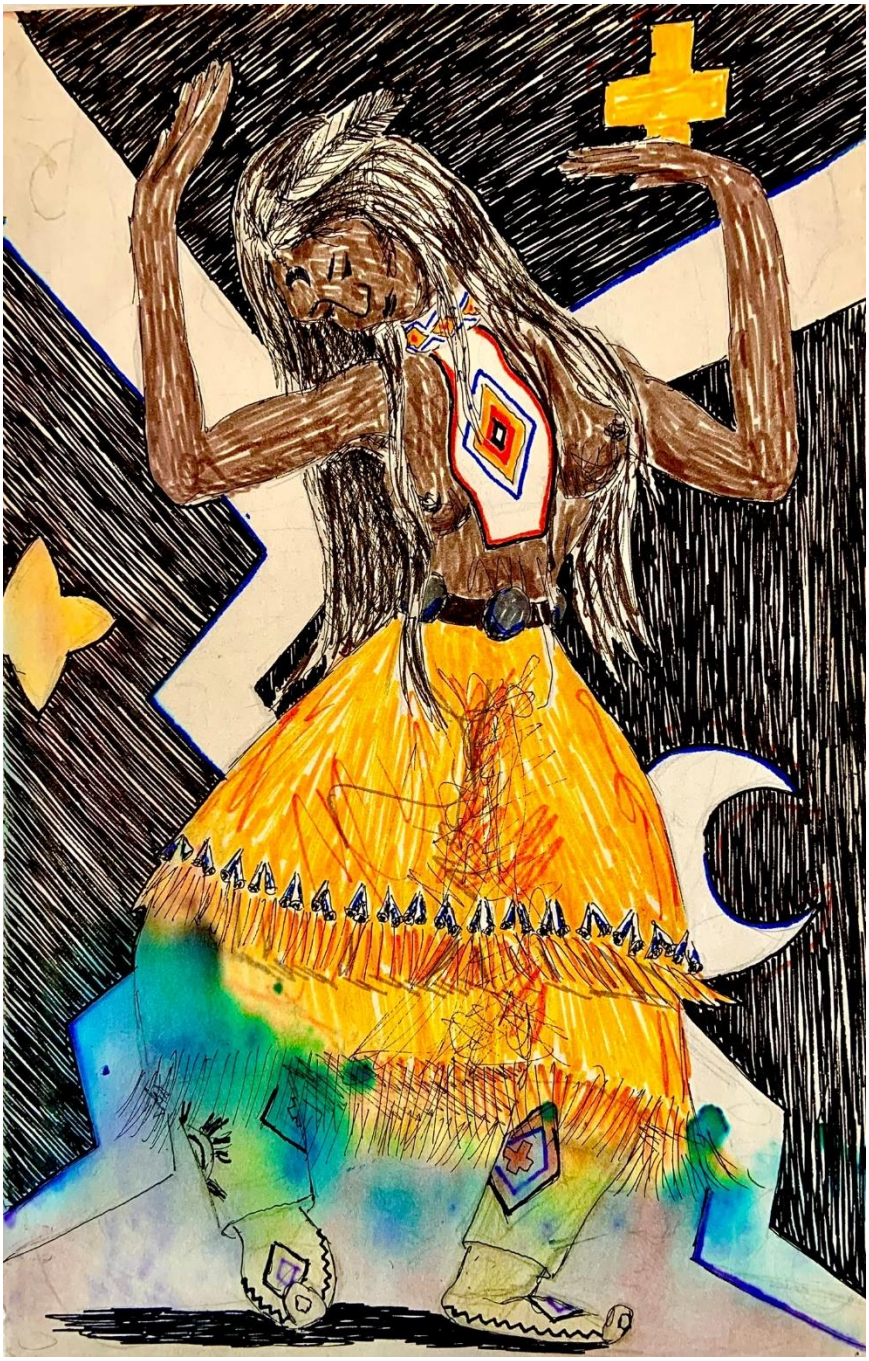

Cyski©'83

04/06/2014 22:55

deCoy Galleria
c'12.30.14

s

IN THESE TIMES,

I FELT WE ALL NEEDED SOME

GOOD STUFF...

SO I SPENT THIS LIFETIME CREATING

ALL OF THIS FOR ALL OF US

FREEDOM SPIRITS

BE THIS

BE THAT

BE EVERYTHINGz

DEDICATED TO ALL

STRUGGLING AGAINST OPPPRESSION

EVERYWHERE

WITH DEEP LOVE, COMPASSION,

EMPATHY & COURAGEMENTS!!!

DECOY GALLERINA\

LALALALALALALAAAAAAAAAAAAAAAAAA!!!!

This Cosmic Dust -The Portal book series begins with works from when I was the age of 13 through my teen years. (I had a lot of work before that, which was lost to time)..then jumps to the present 2024-25, age 71, then meanders...
This is the continuation of the 13 volume Cosmic Dust Book series which began with simple bead works & evolves into complex installation & performance arts, theater & Justice works.
As promised, I now present works in 2&3D'ish' forms.
There is some redundance due to the choice to include some in more than one category & the volume of works to contend with. There are 7 volumes in this 2-3D series.
& It is in progress. Some images may be blurry in instances where in searching through thousands of files I could not locate a high res image, or locate the original to re-foto.

These works range from child freindly to XXXRated...UNCENSORED, yeah!!! (cover your eyes if you can't handle it...& look for these books on gimp's banned books/phrases& brain lists!
I hope my works inspire you & bring you peace of heart & courage to BE!!
LALALALALALALALALALALAAAAAAAAAAAAA!

PS: PLZPLZPLZ SHARE VAST!!!
hugz kizzez

dg c'4.25

radicalmedine.org
decoygallerina@radicalmedicine.org
radicalmedicine.bandcamp.com
decoygallerina on youtube & sm

Lynn Conner
@Lynn-Conner-8

venmo

MUSIC & VIDEO STREAMING PLATFORMS