# COSMIC DUST

# THE PORTAL

## BOOK 1

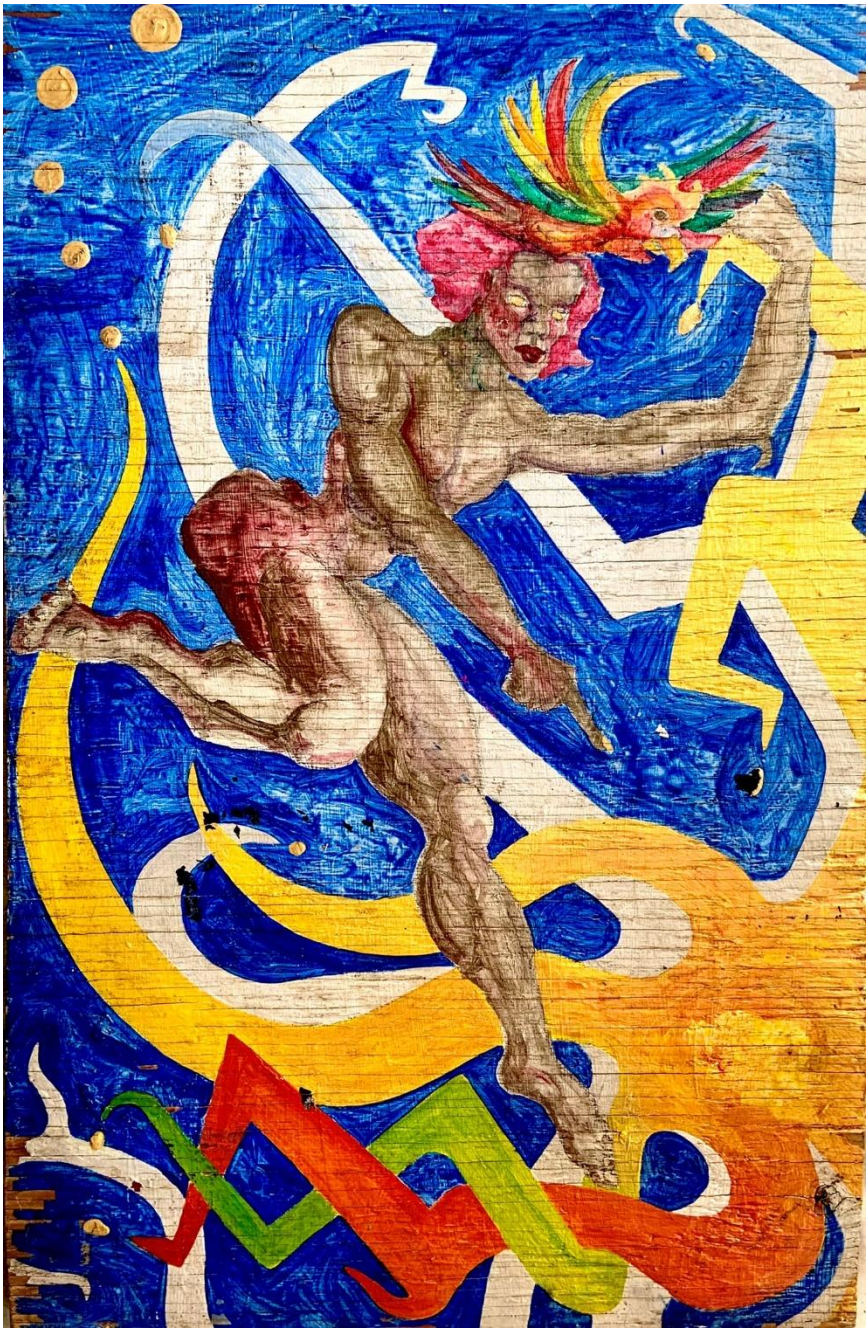

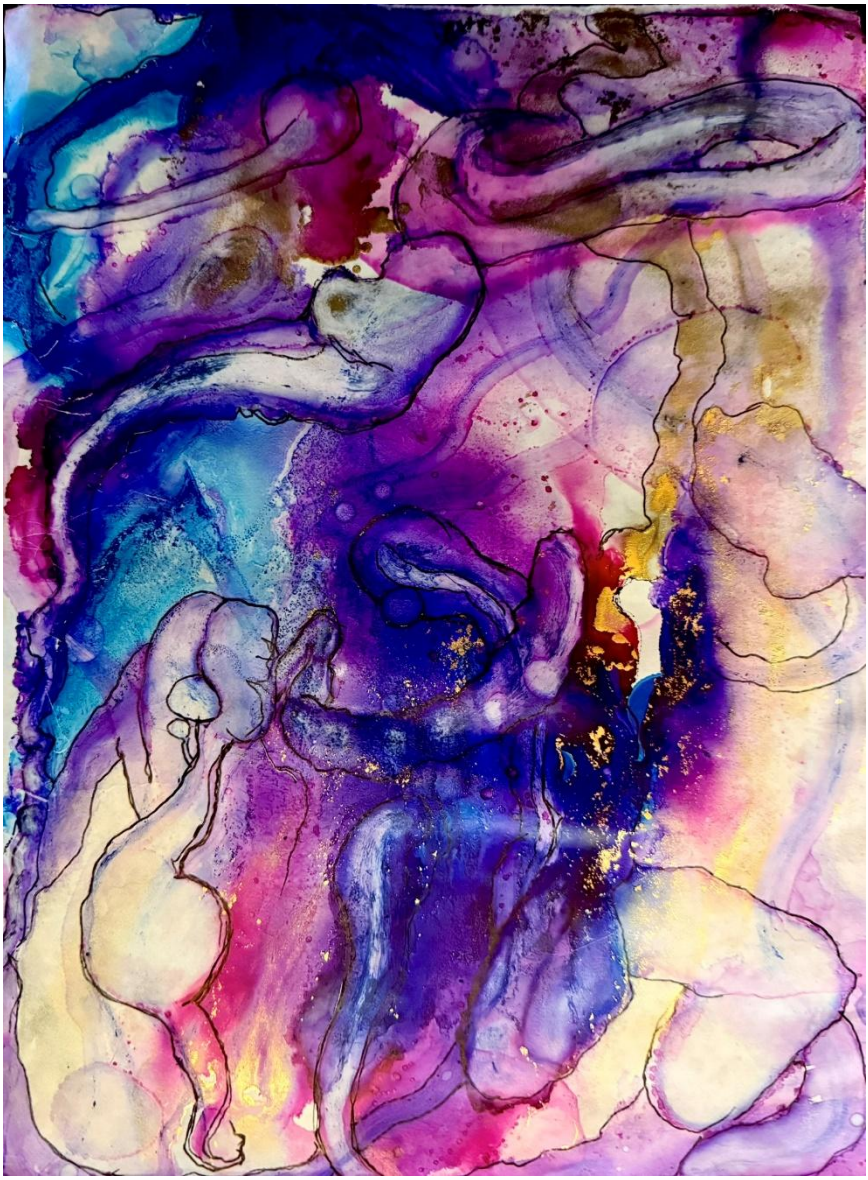

NEW
Tata
byeby

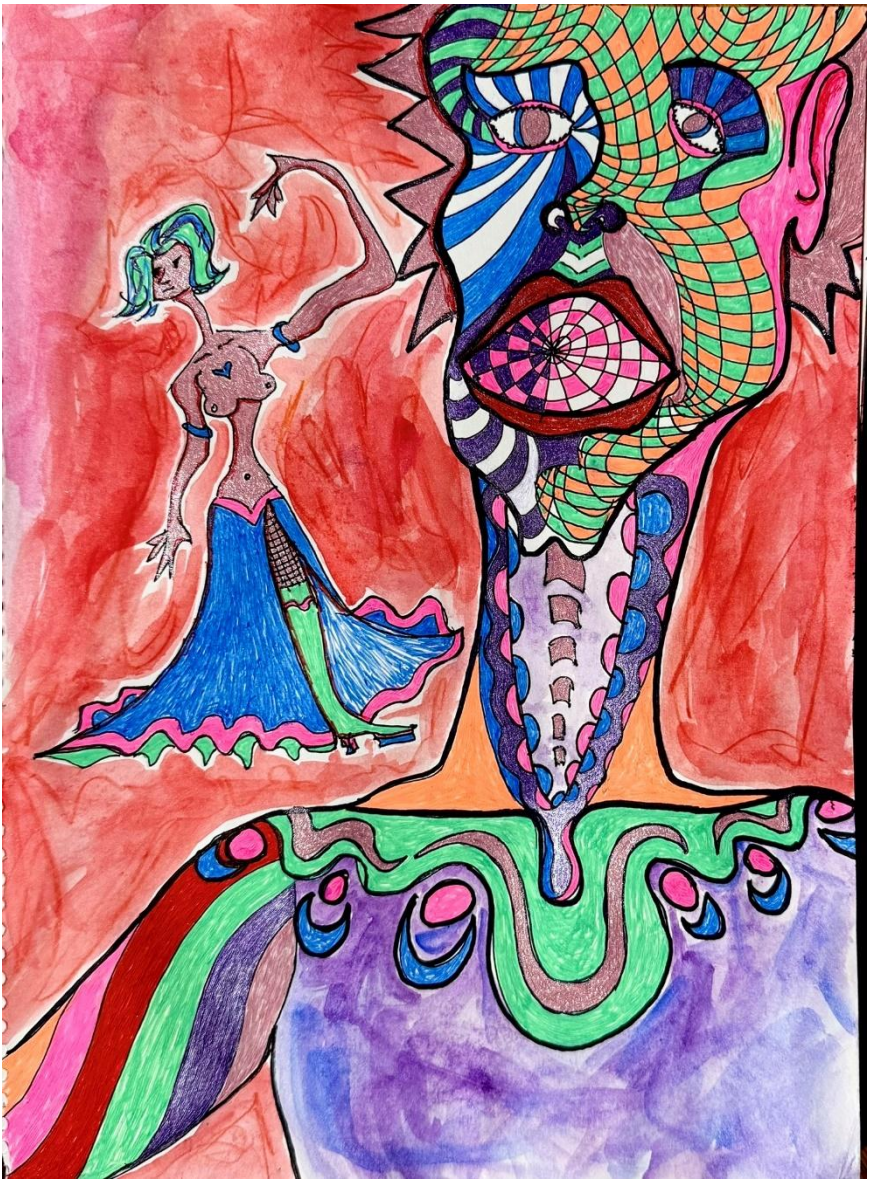

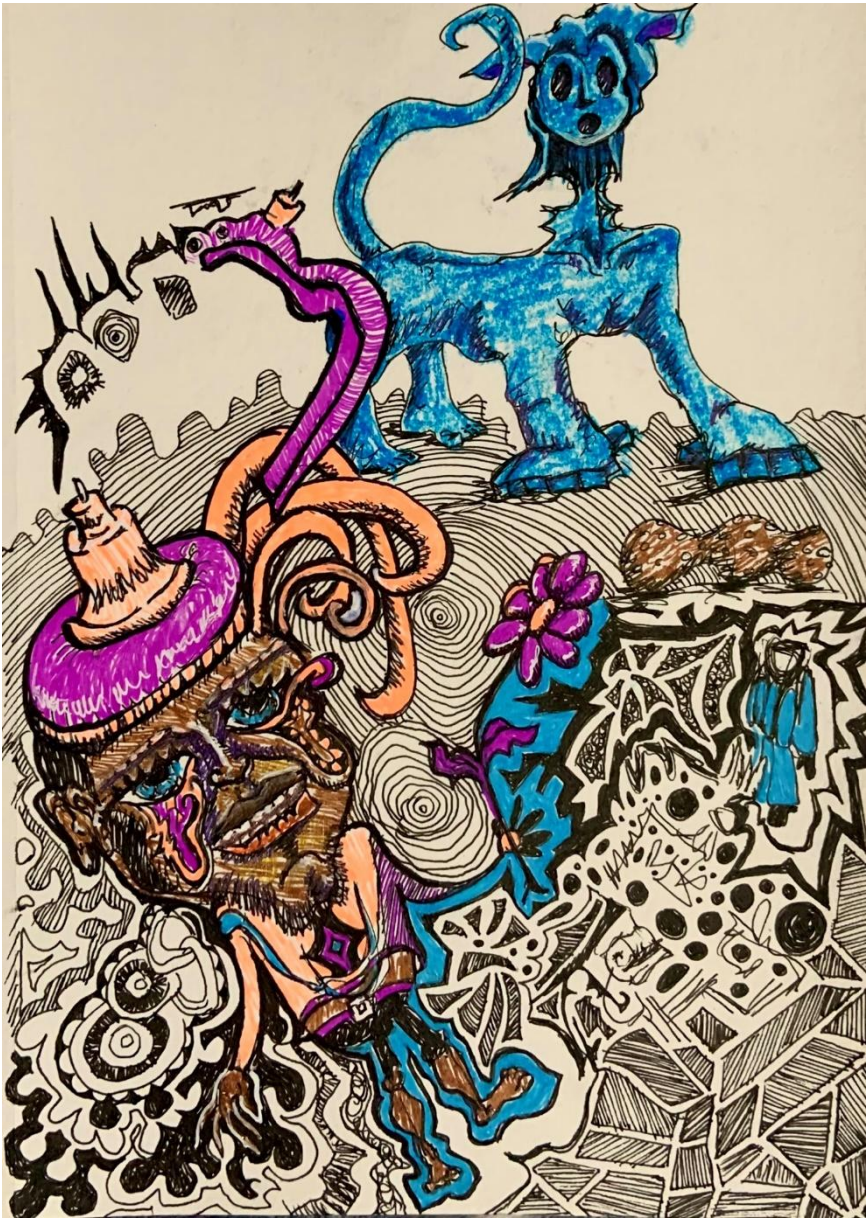

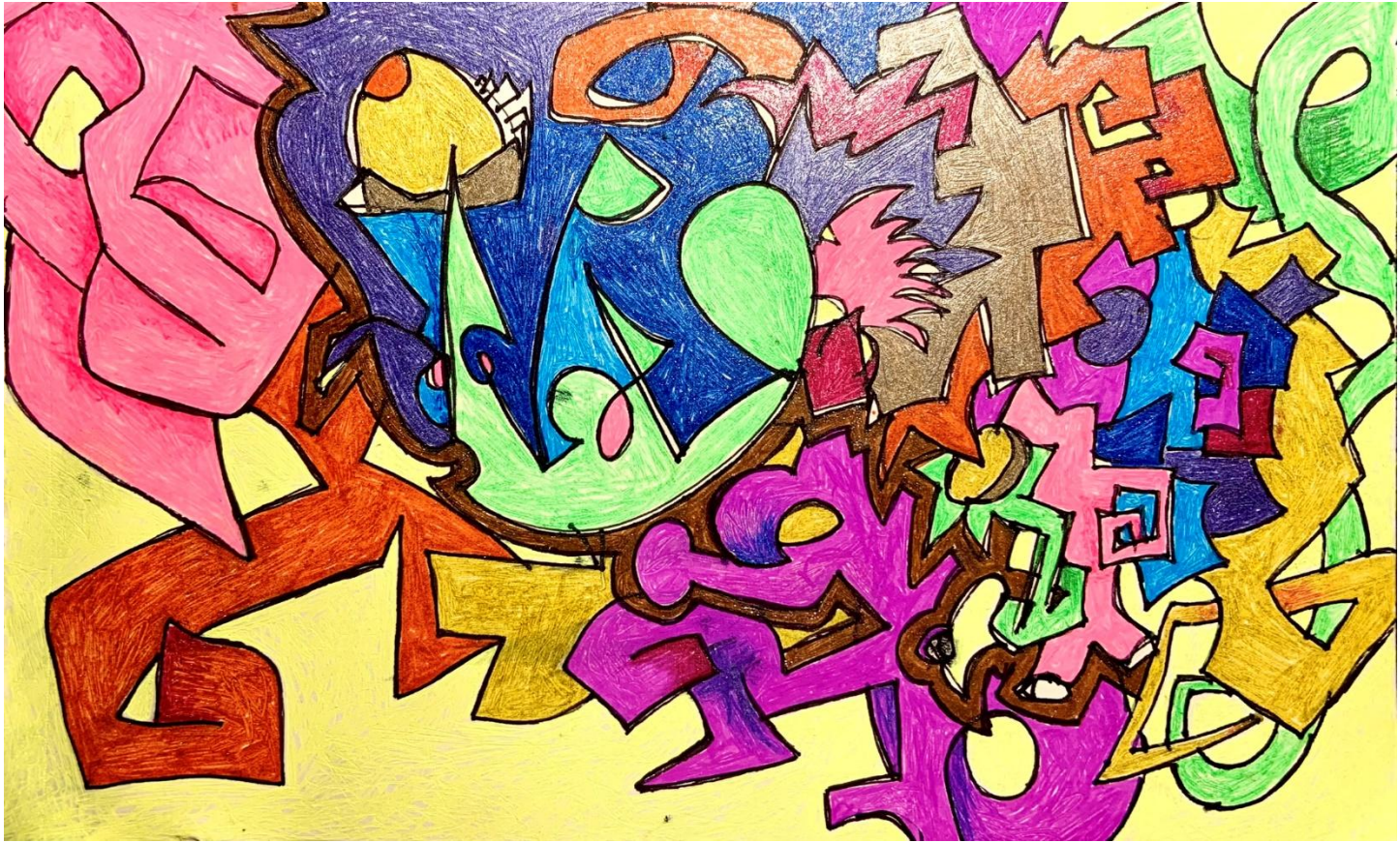

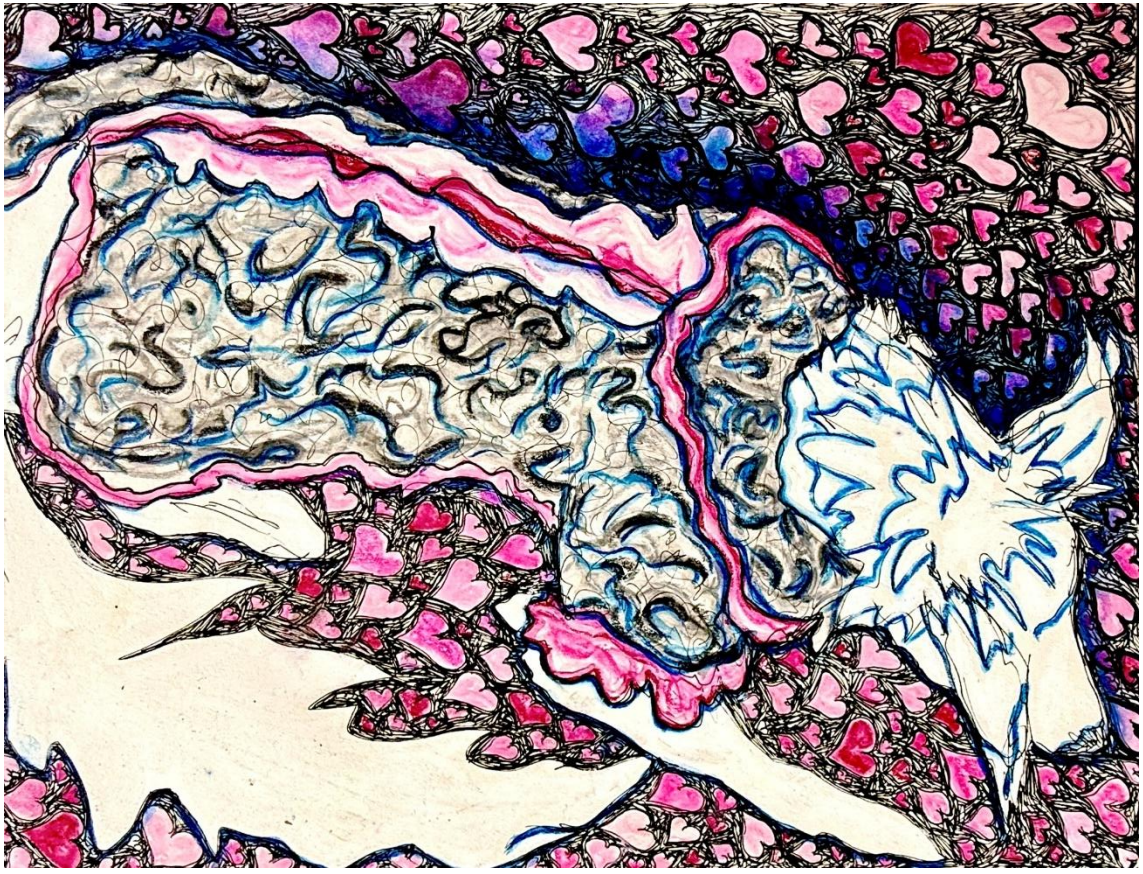

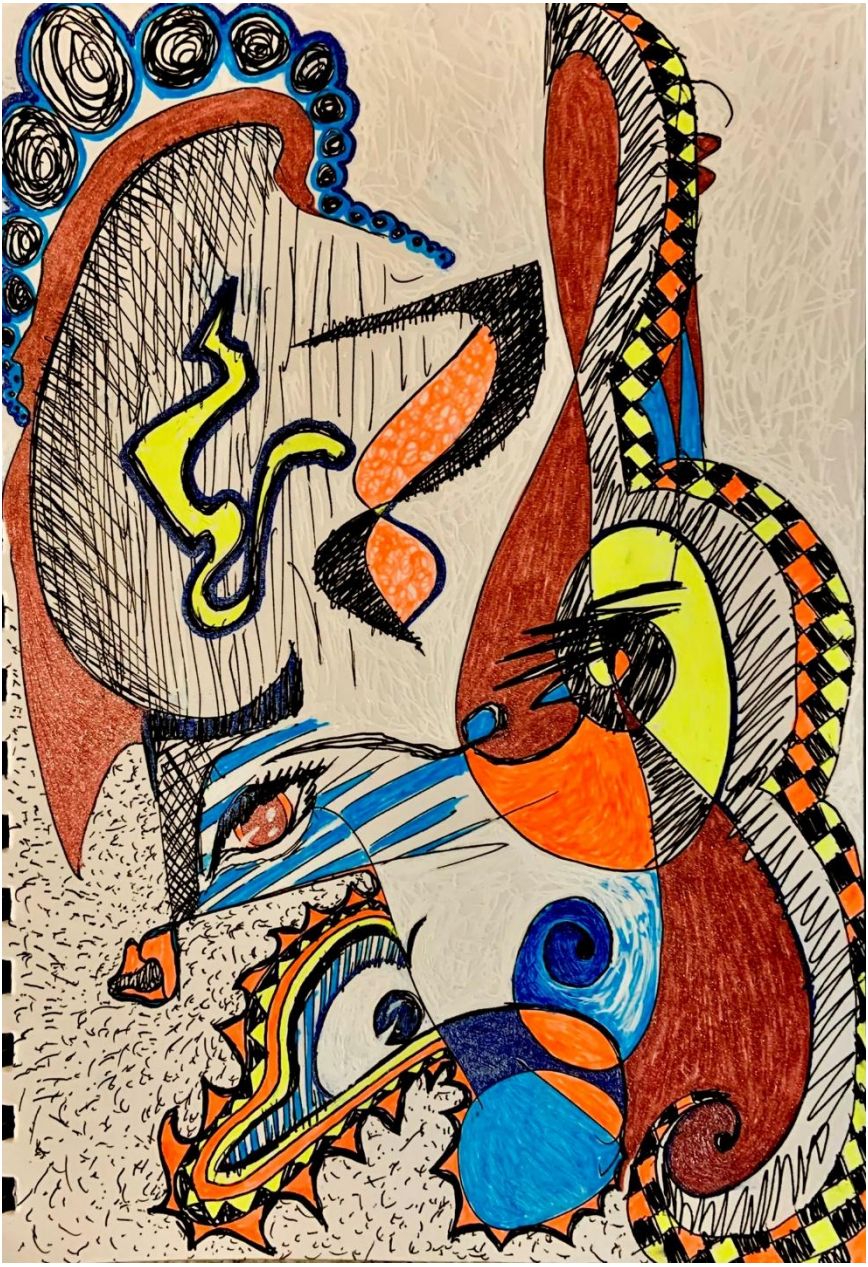

For those
Who know
but you
of us

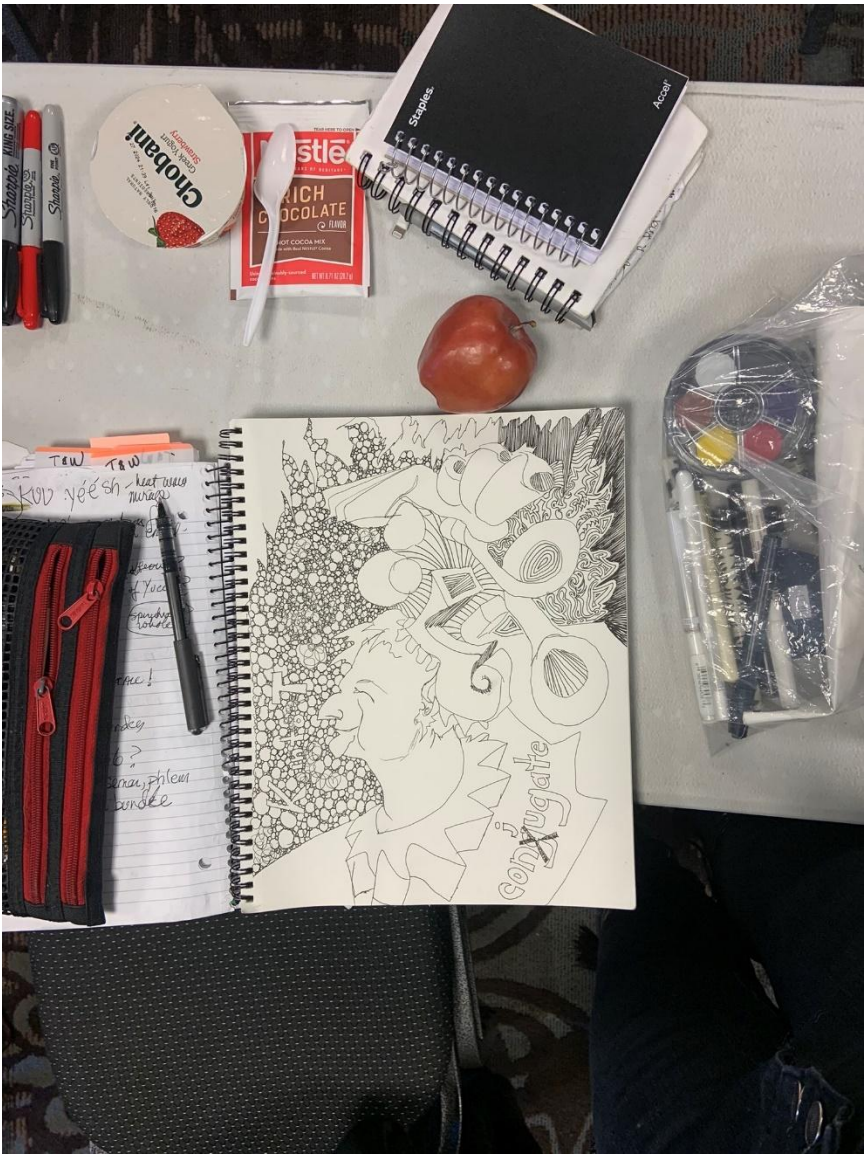
Sharpie
KING SIZE
Sharpie
Chobani
Cream Cream
Strawberry
Nestlé
RICH
CHOCOLATE
FLAVOR
HOT COCOA MIX
Staples
Acco
T&W
T&W
Conjugate

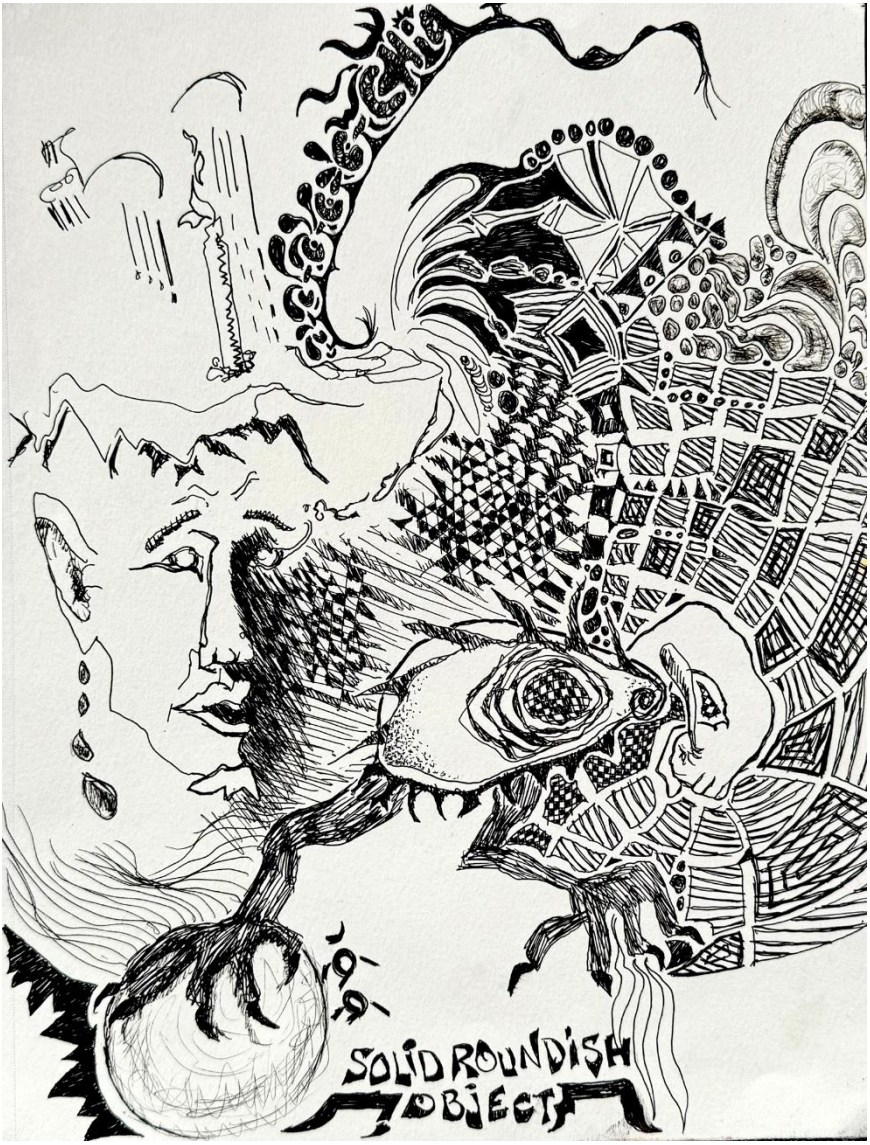
SOLID ROUNDISH
OBJECT

Kinto
conjugate

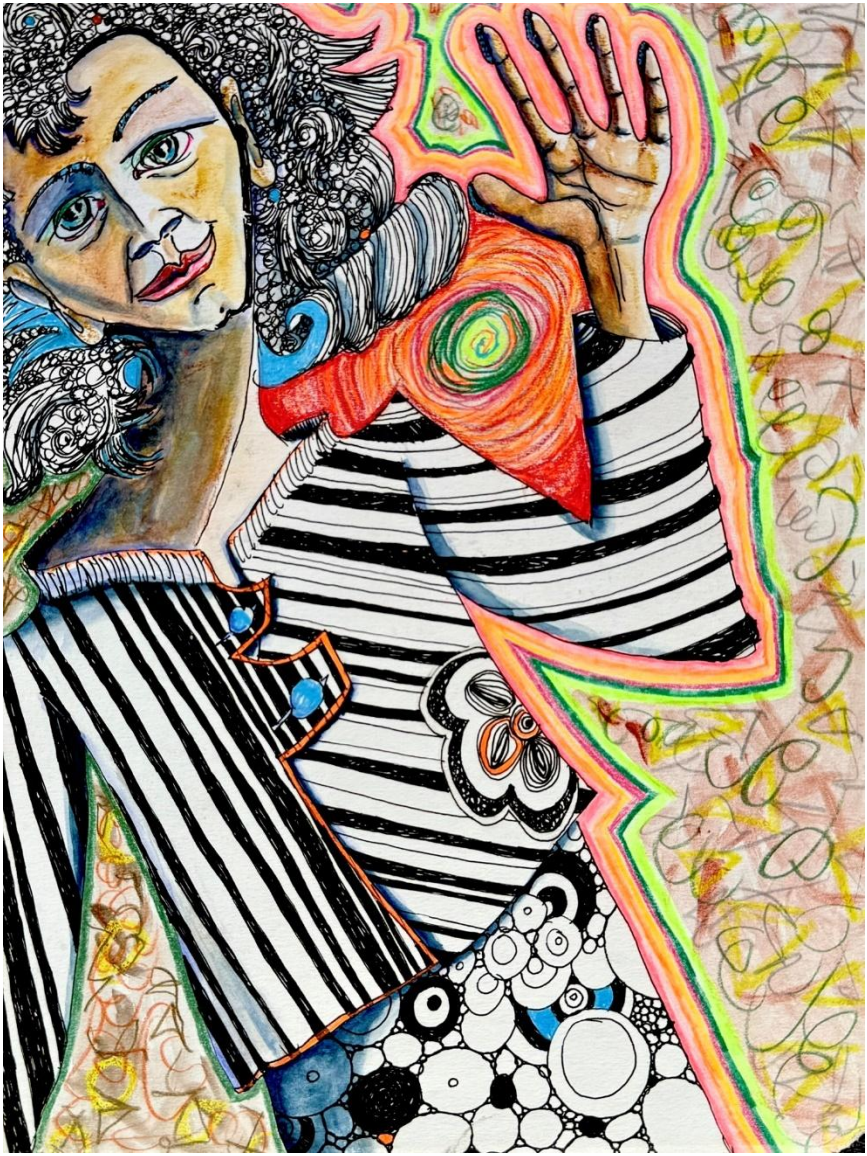

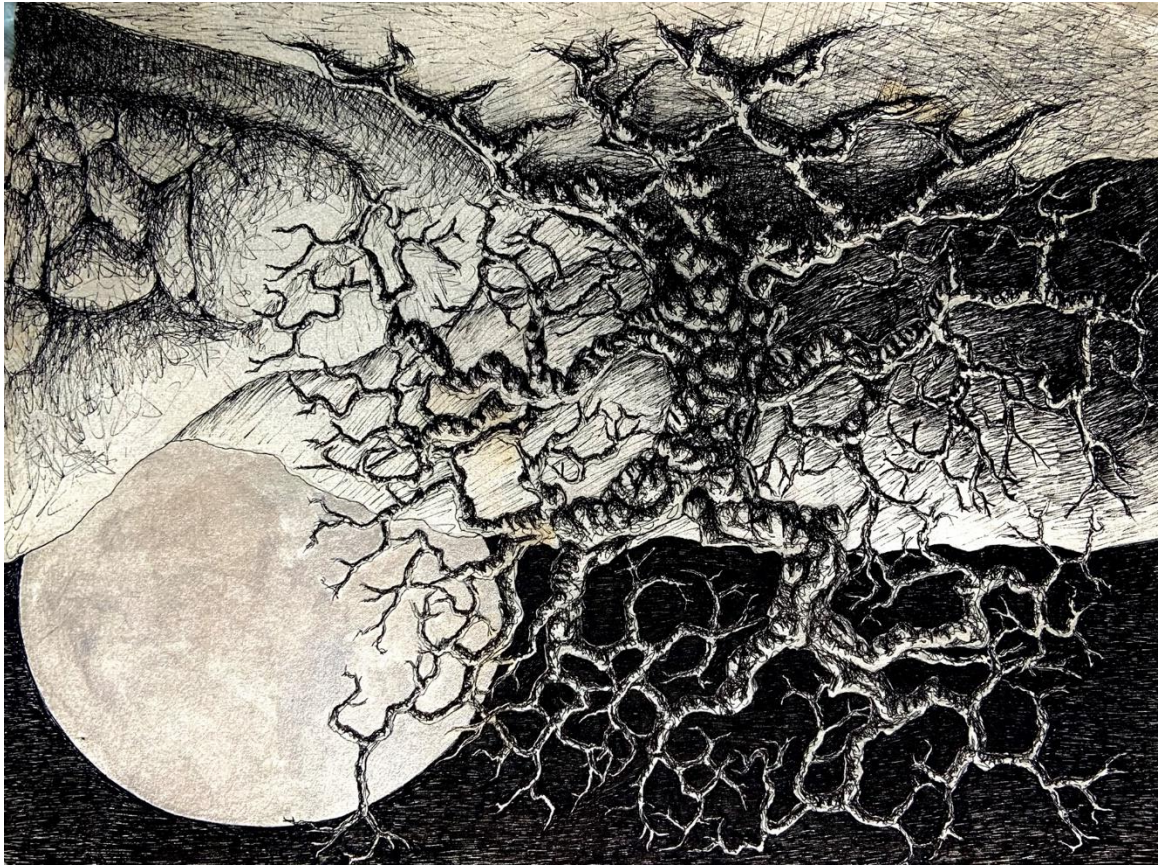

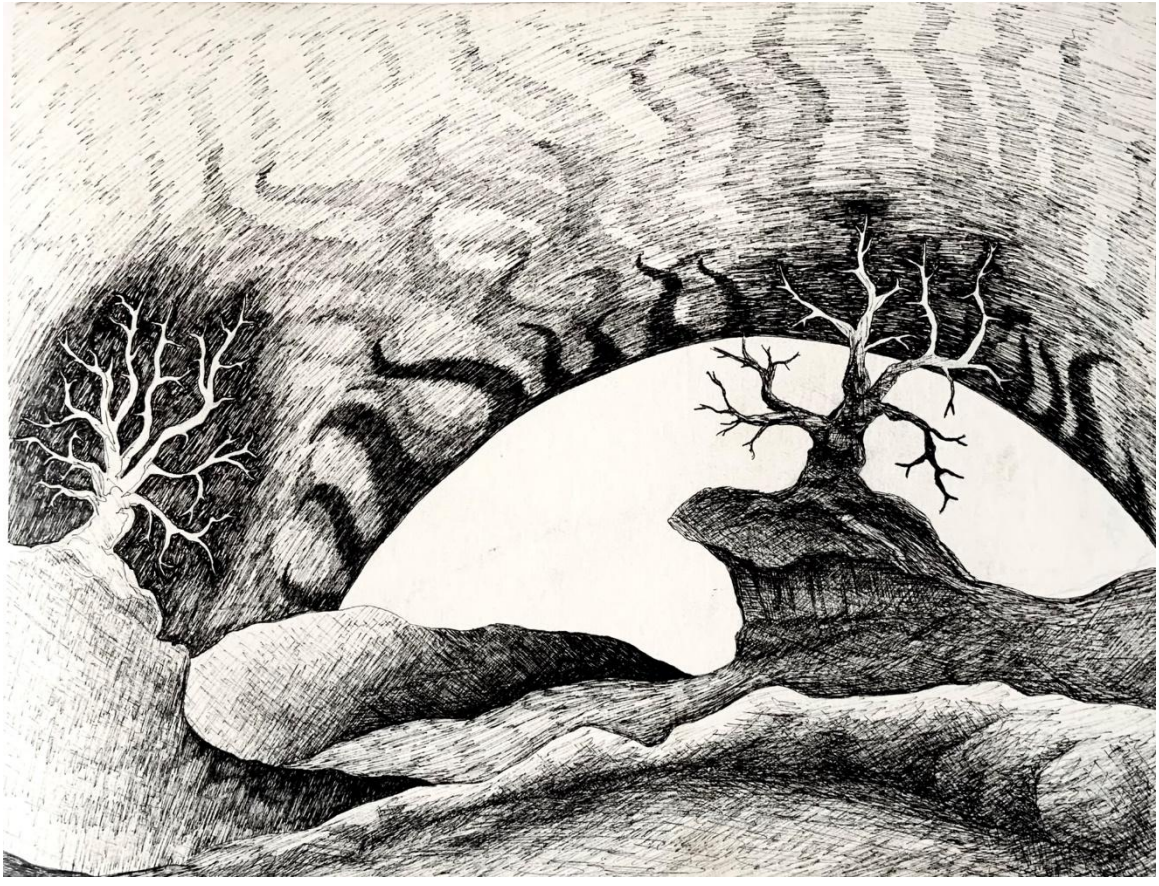

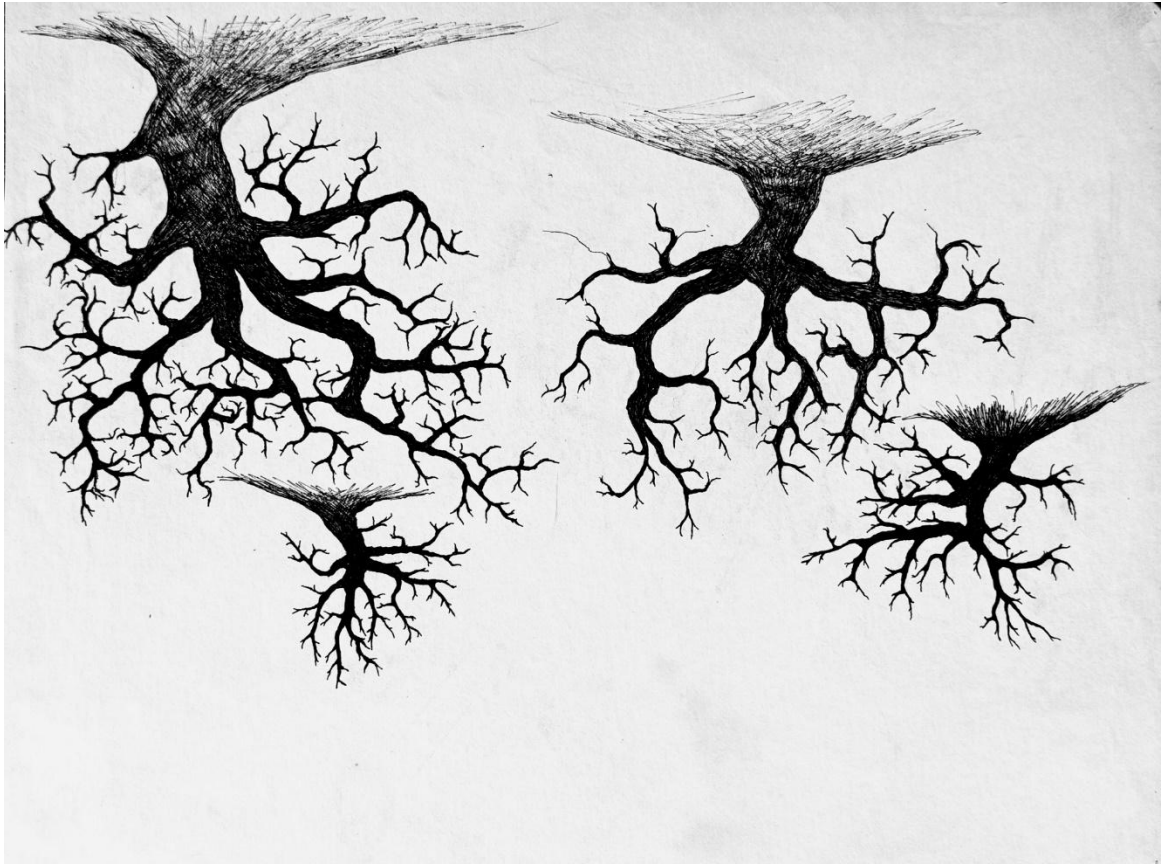

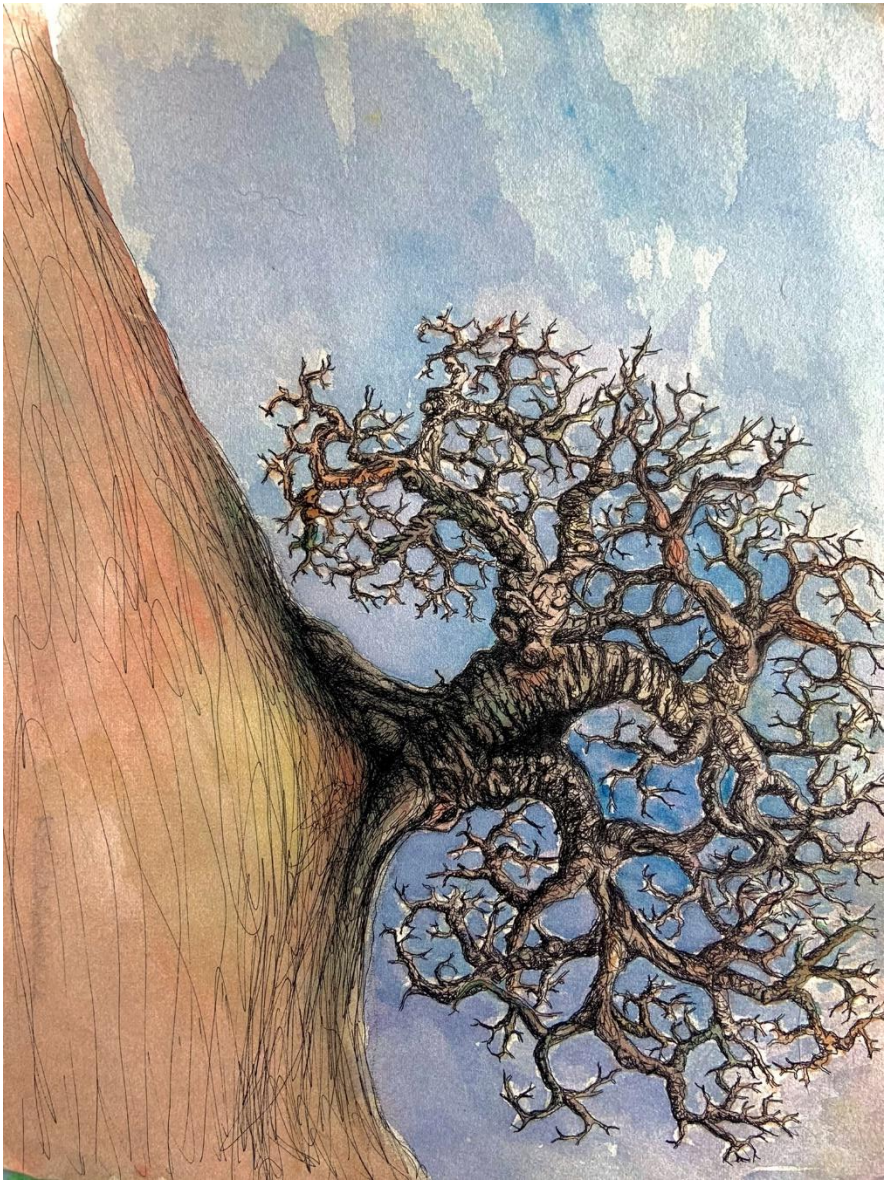

deGwGallagher

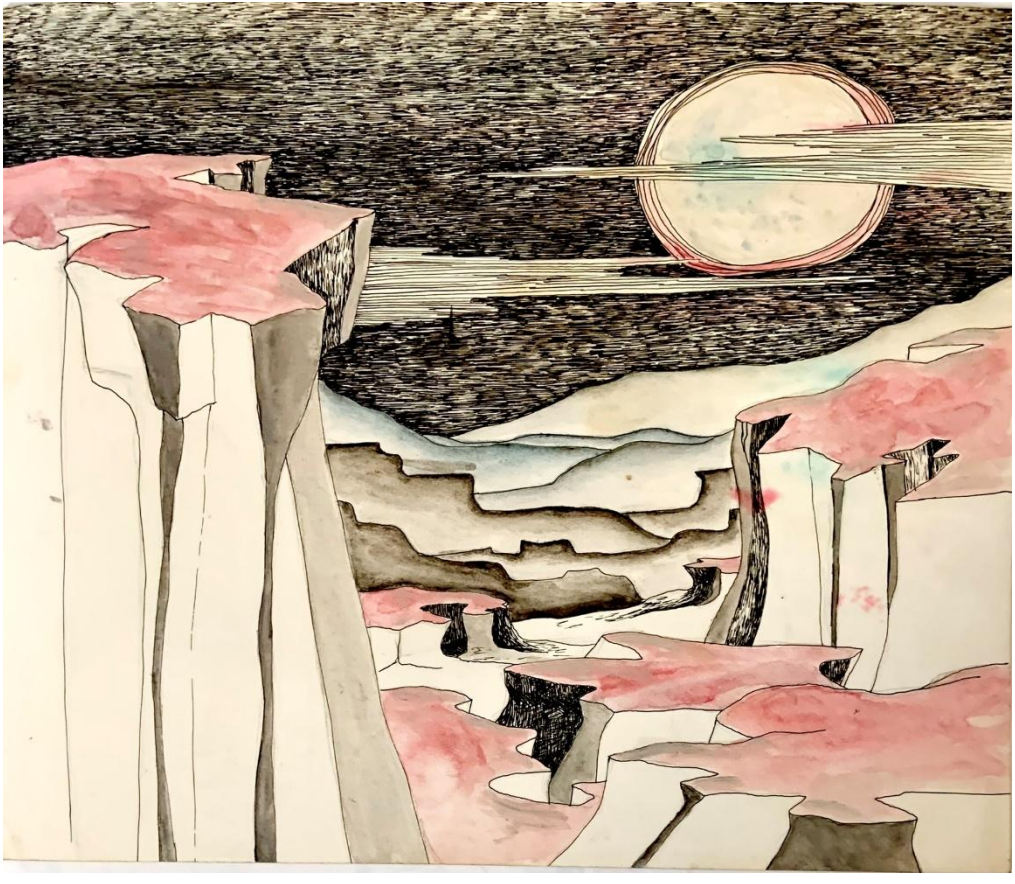

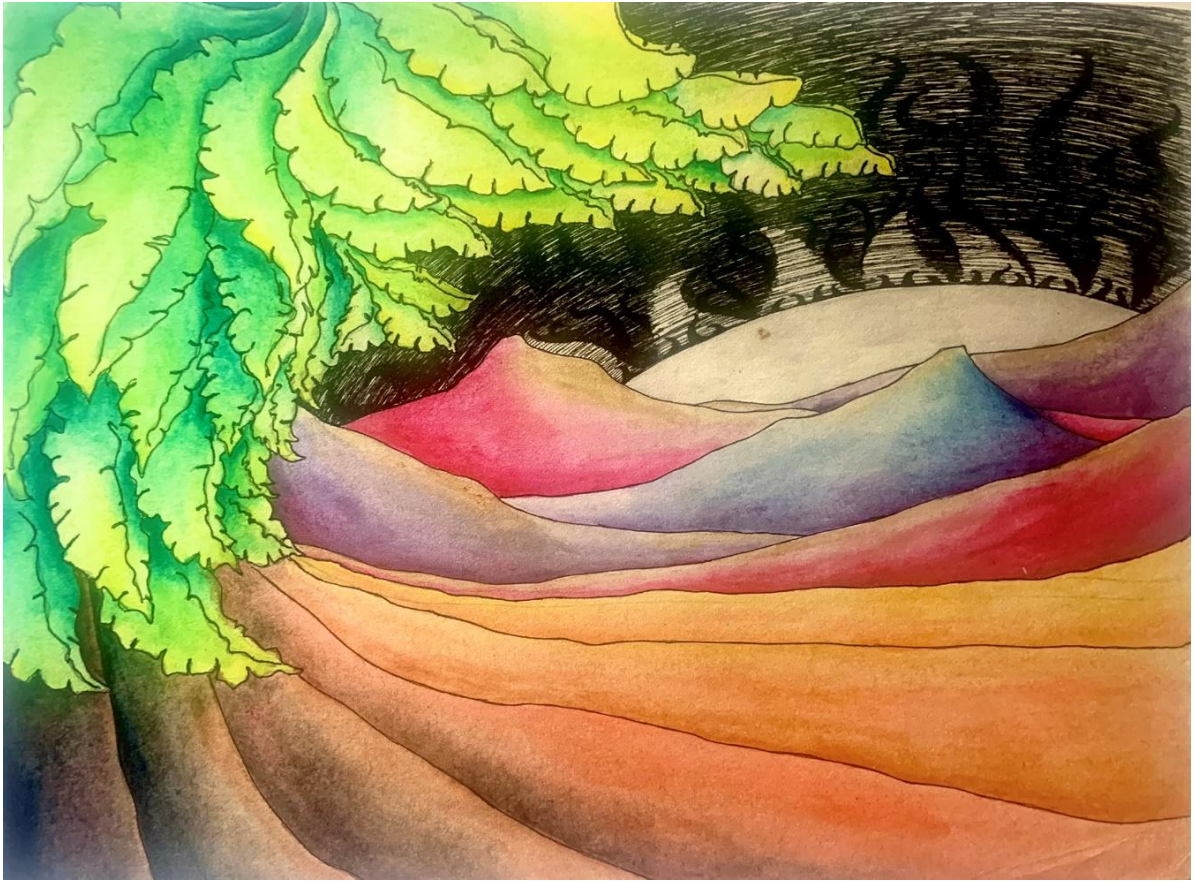

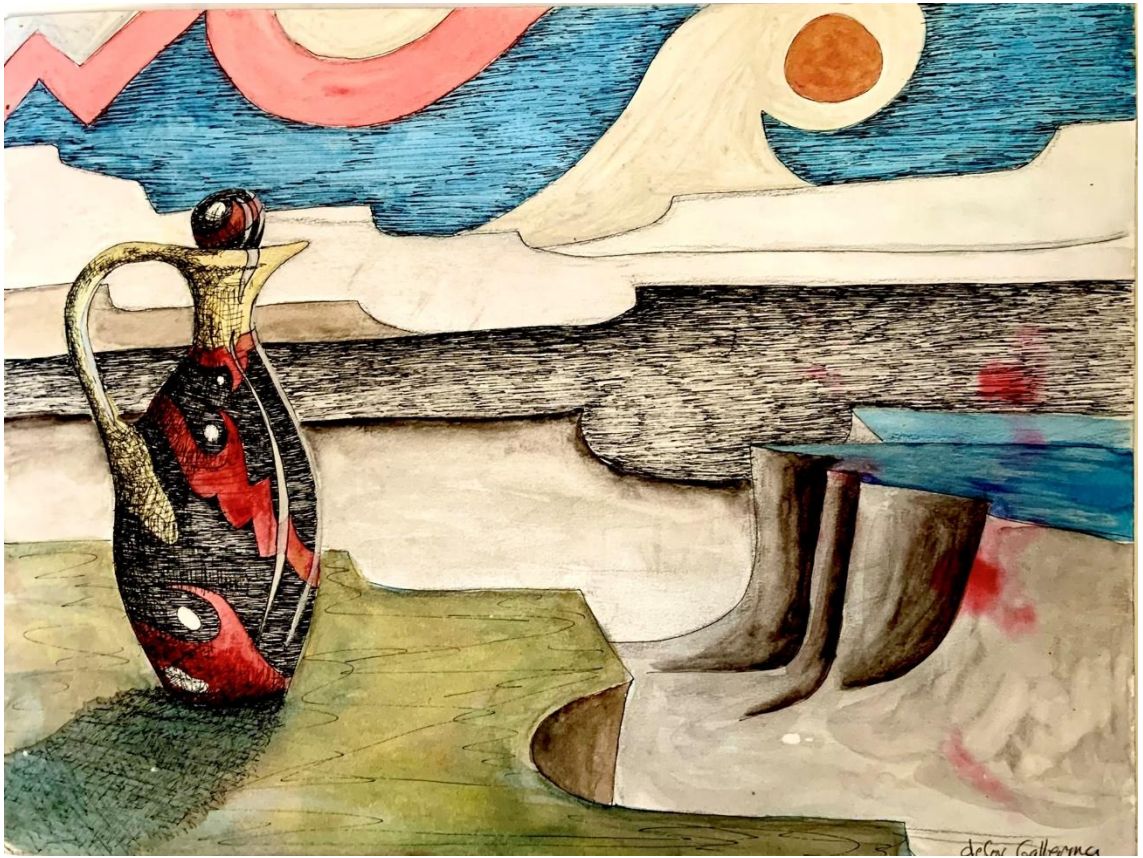
deCar Gallerma

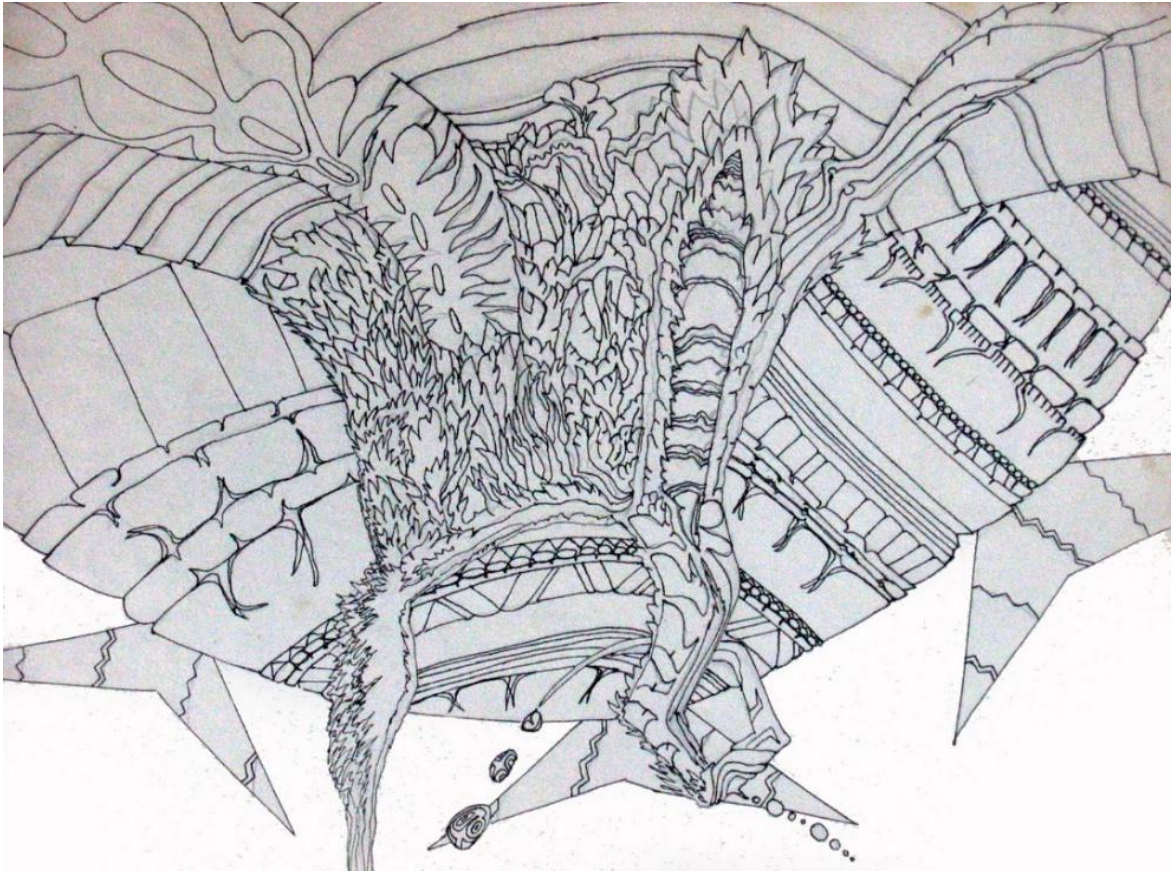

IN THESE TIMES,

I FELT WE ALL NEEDED SOME

GOOD STUFF…

SO I SPENT THIS LIFETIME CREATING

ALL OF THIS FOR ALL OF US

FREEDOM SPIRITS

BE THIS

BE THAT

BE EVERYTHINGz

DEDICATED TO ALL

STRUGGLING AGAINST OPPPRESSION

EVERYWHERE

WITH DEEP LOVE, COMPASSION,

EMPATHY & COURAGEMENTS!!!

DECOY GALLERINA\

LALALALALALALAAAAAAAAAAAAAAAAAA!!!!

This Cosmic Dust – The Portal book series begins with works from when I was the age of 13 through my teen years. (I had a lot of work before that, which was lost to time)..then jumps to the present 2024-25, age 71, then meanders...
This is the continuation of the 13 volume Cosmic Dust Book series which began with simple bead works & evolves into complex installation & performance arts, theater & Justice works.
As promised, I now present works in 2&3D'ish' forms.
There is some redundance due to the choice to include some in more than one category & the volume of works to contend with. There are 7 volumes in this 2-3D series.
& It is in progress. Some images may be blurry in instances where in searching through thousands of files I could not locate a high res image, or locate the original to re-foto.

These works range from child freindly to XXXRated...UNCENSORED, yeah!!! (cover your eyes if you can't handle it...& look for these books on gimp's banned books/phrases& brain lists!
I hope my works inspire you & bring you peace of heart & courage to BE!!
LALALALALALALALALALALAAAAAAAAAAAAA!

PS: PLZPLZPLZ SHARE VAST!!!
hugz kizzez

dg c'4.25

radicalmedine.org
decoygallerina@radicalmedicine.org
radicalmedicine.bandcamp.com
decoygallerina on youtube & sm
MUSIC & VIDEO STREAMING PLATFORMS

Lynn Conner
@Lynn-Conner-8

venmo