COSMIC DUST

THE PORTAL

BOOK 1B

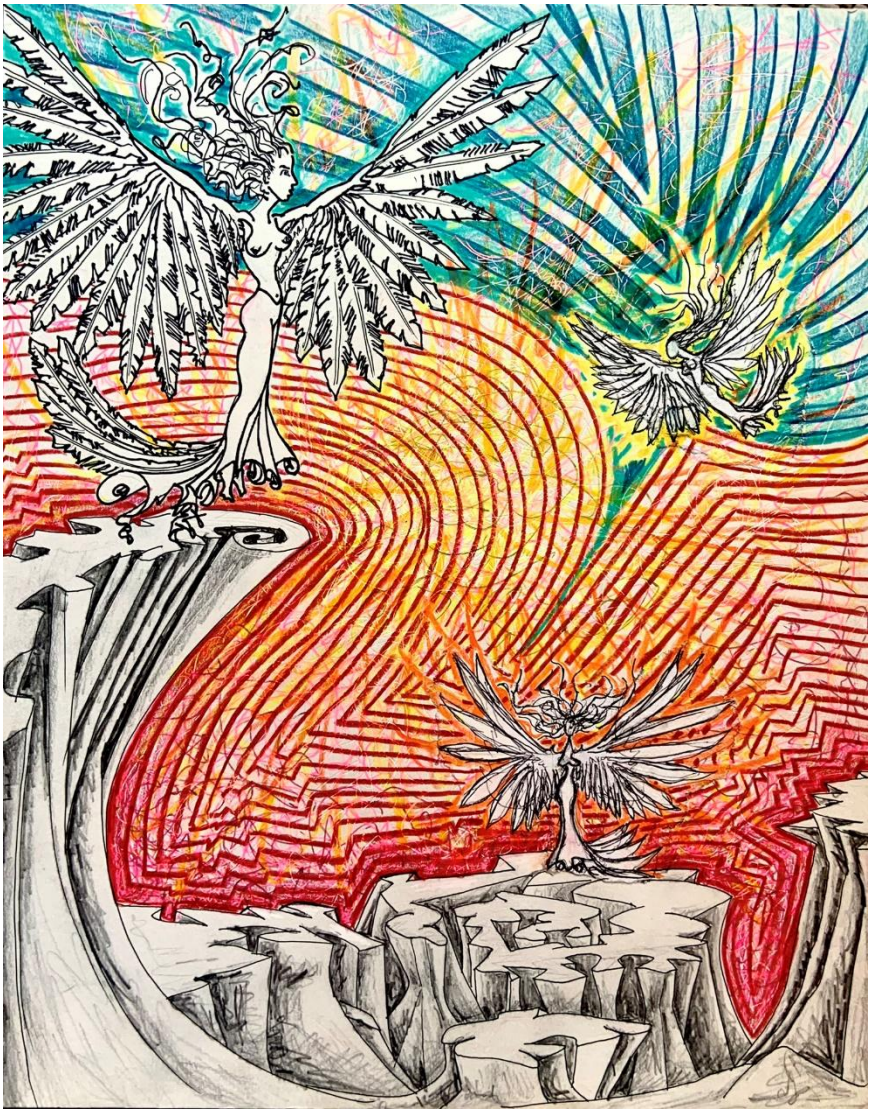

WEFEDR

যা হারানো

Jinis thi harano

জিনিস থি হারানো

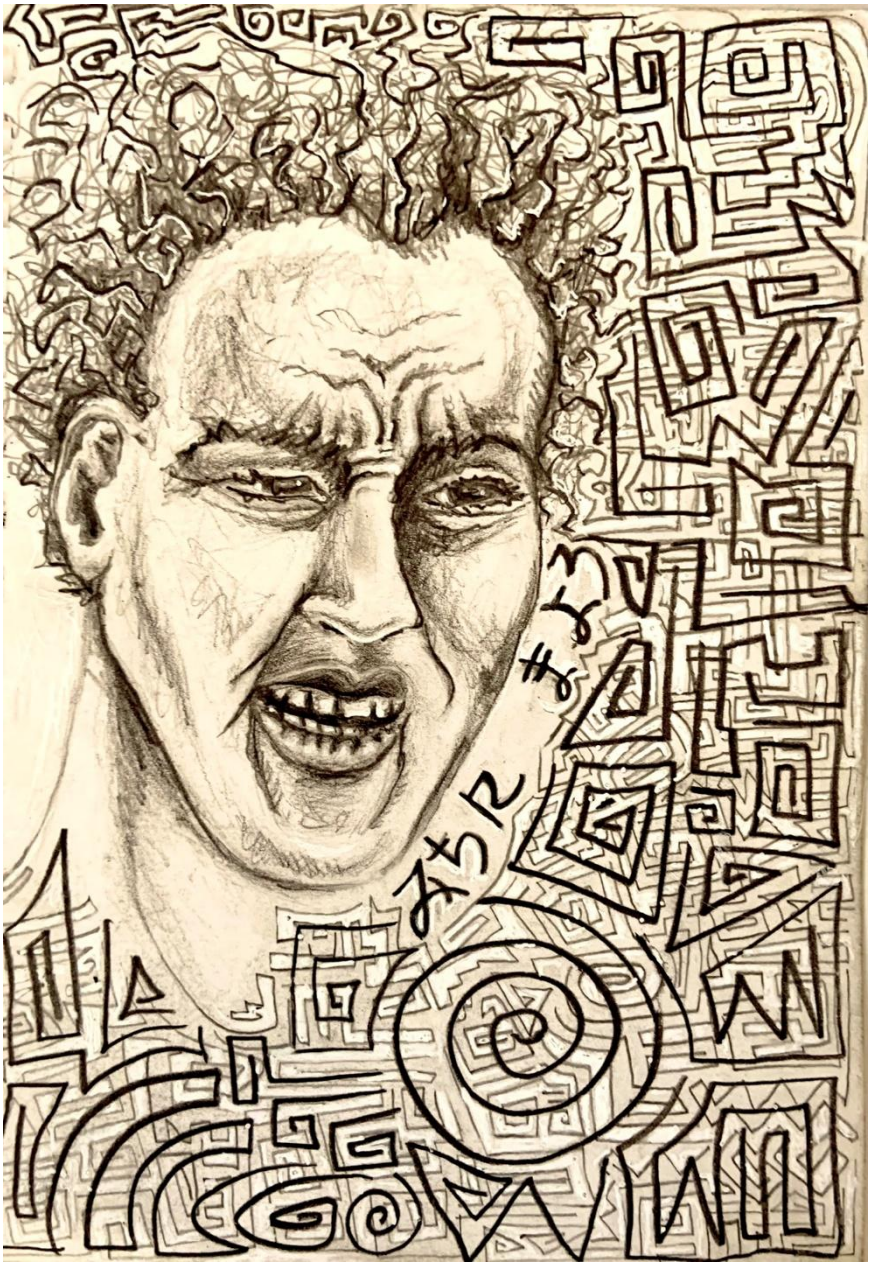
みちに
まよう

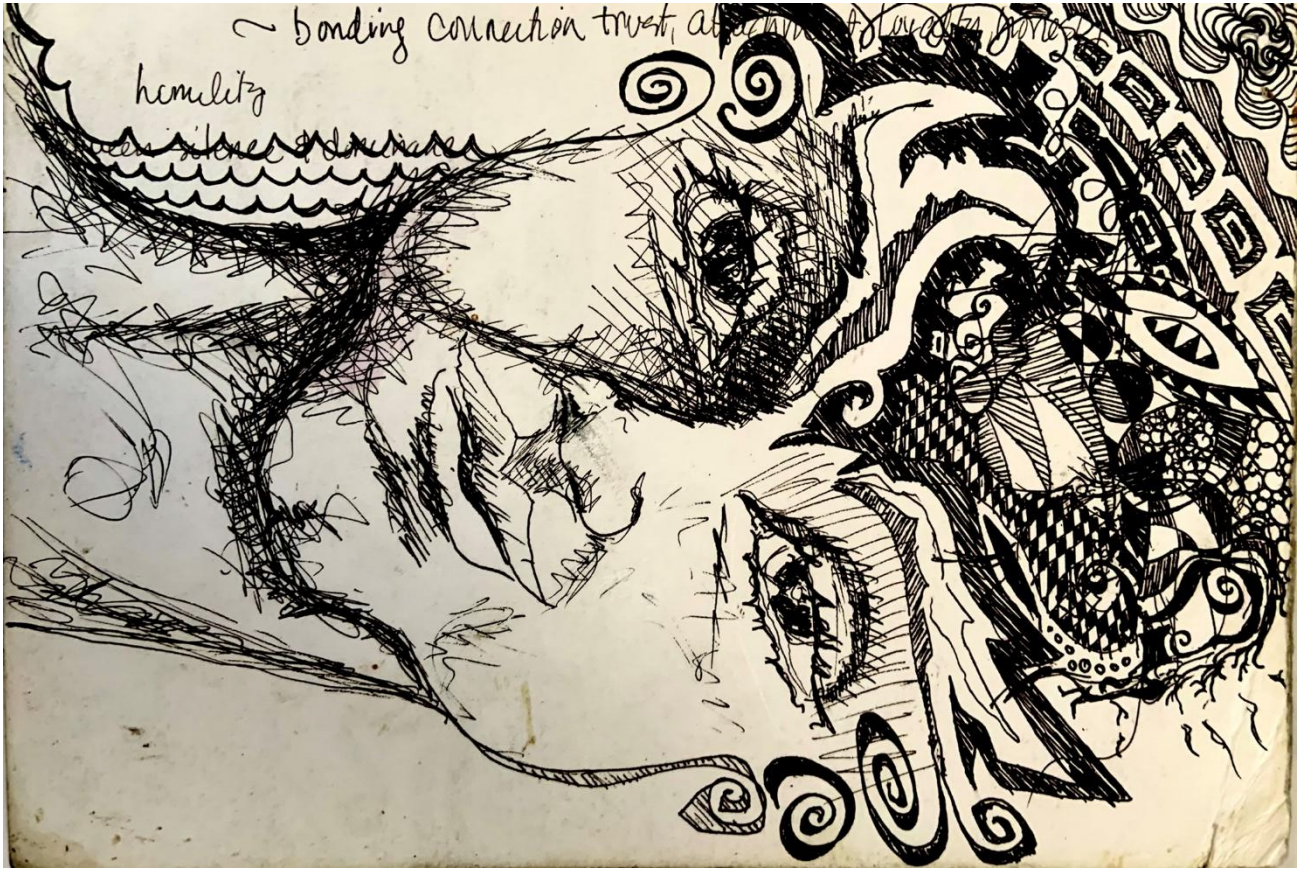
~ bonding connection trust,
hemility

さいてくたさい。

さいて くたさい。

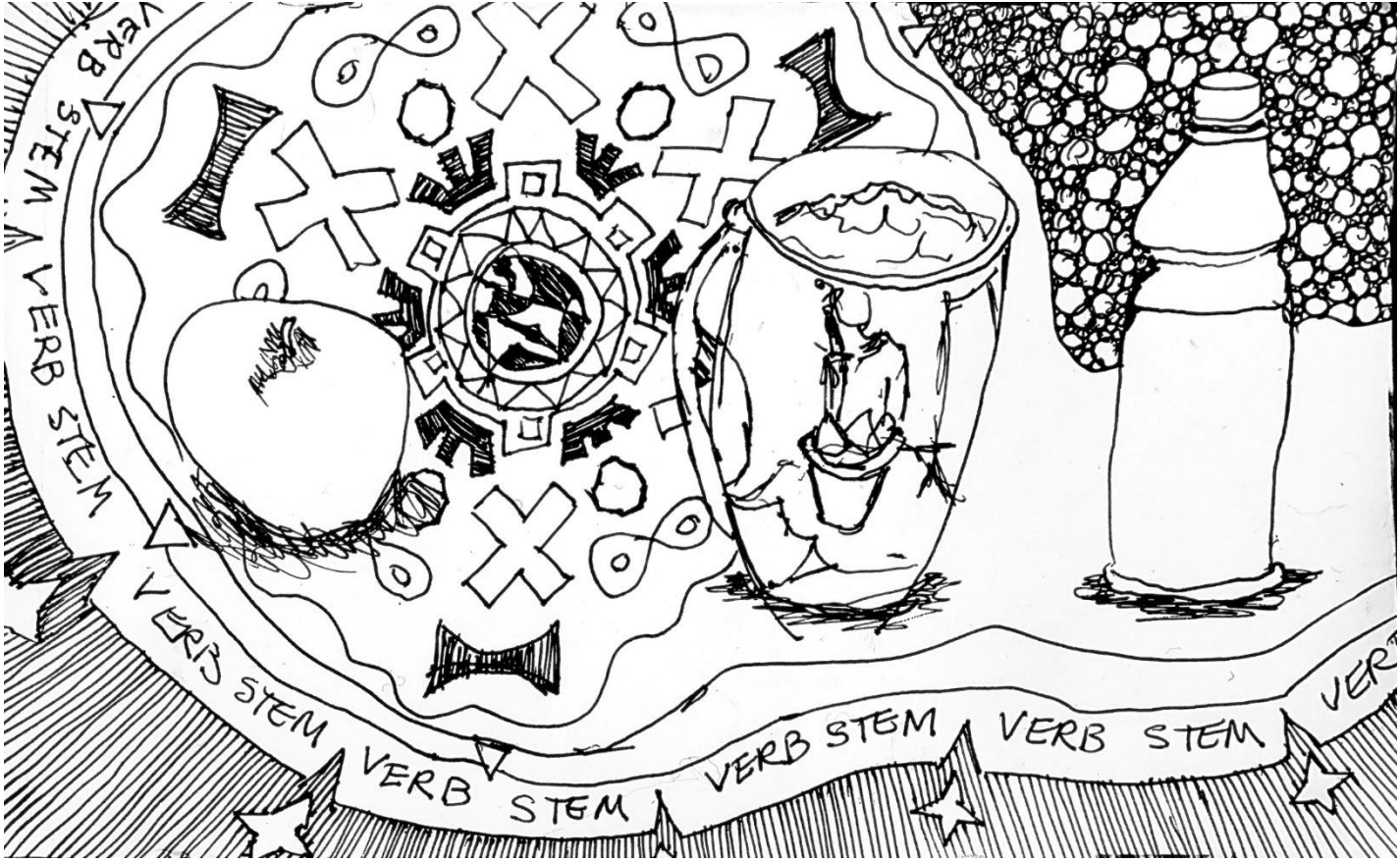
VERB STEM
VERB STEM
VERB STEM
VERB STEM
VERB STEM
VERB STEM
VERB STEM

bishop
POST POSITIONAL
ANALYSIS
one
witch
is running

NO
CIFFELI

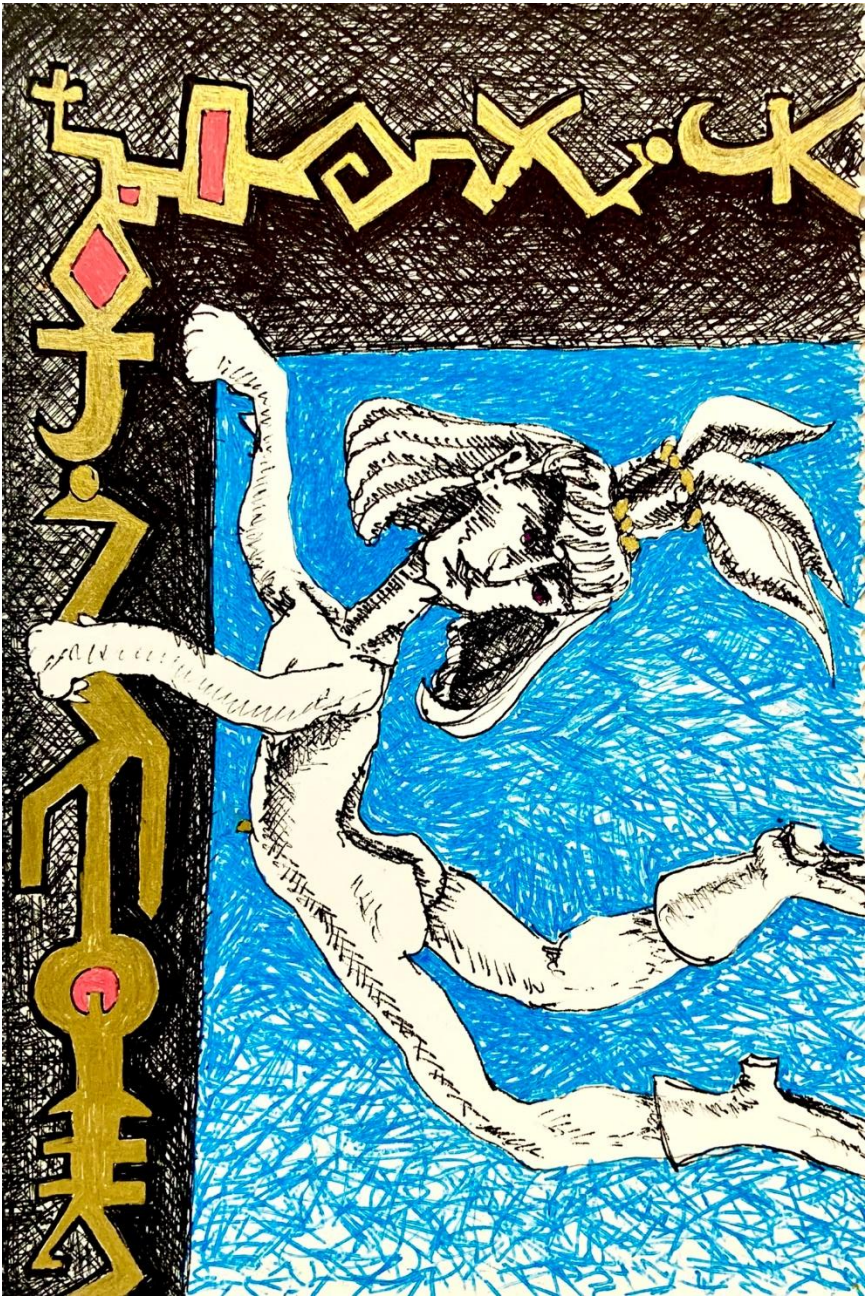

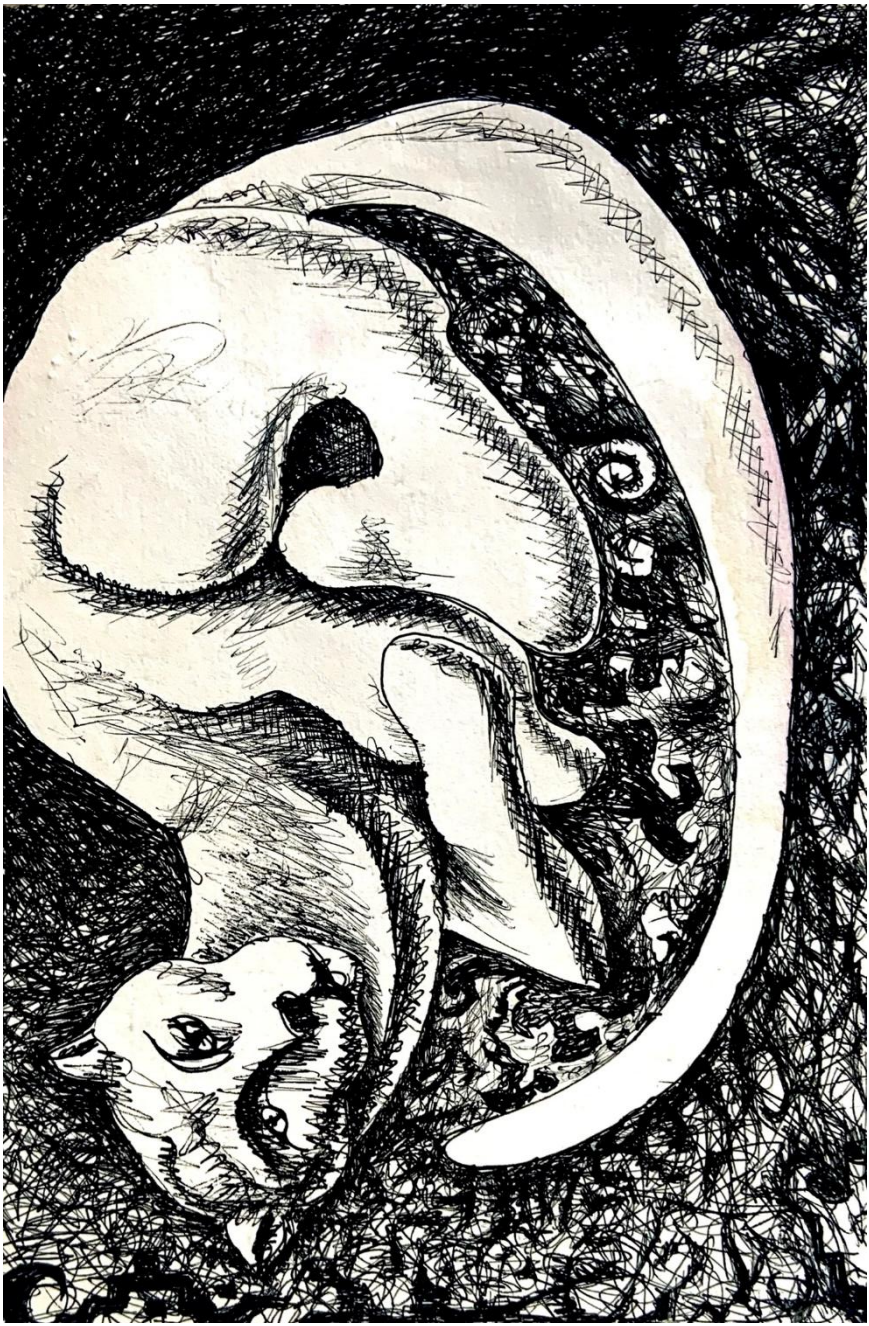

SACRED

bi·gószání

Alondelaiz
MARTOLINA
PENCILS
GRAN DIA

túl bái
dixin
k'us
Bik'ehgu'iindaa
dzil
chah
shijaa
shijaa
shijigh
shi'éde
shigan
sis
shilá
nesh
chazhá
gahé
gah
gutal
dibéhé
tú
naáldlwshé
maíye
taazhe
gah
gidi
kéban
eil'ude
shash

deCoy Gallerina 1.12.15

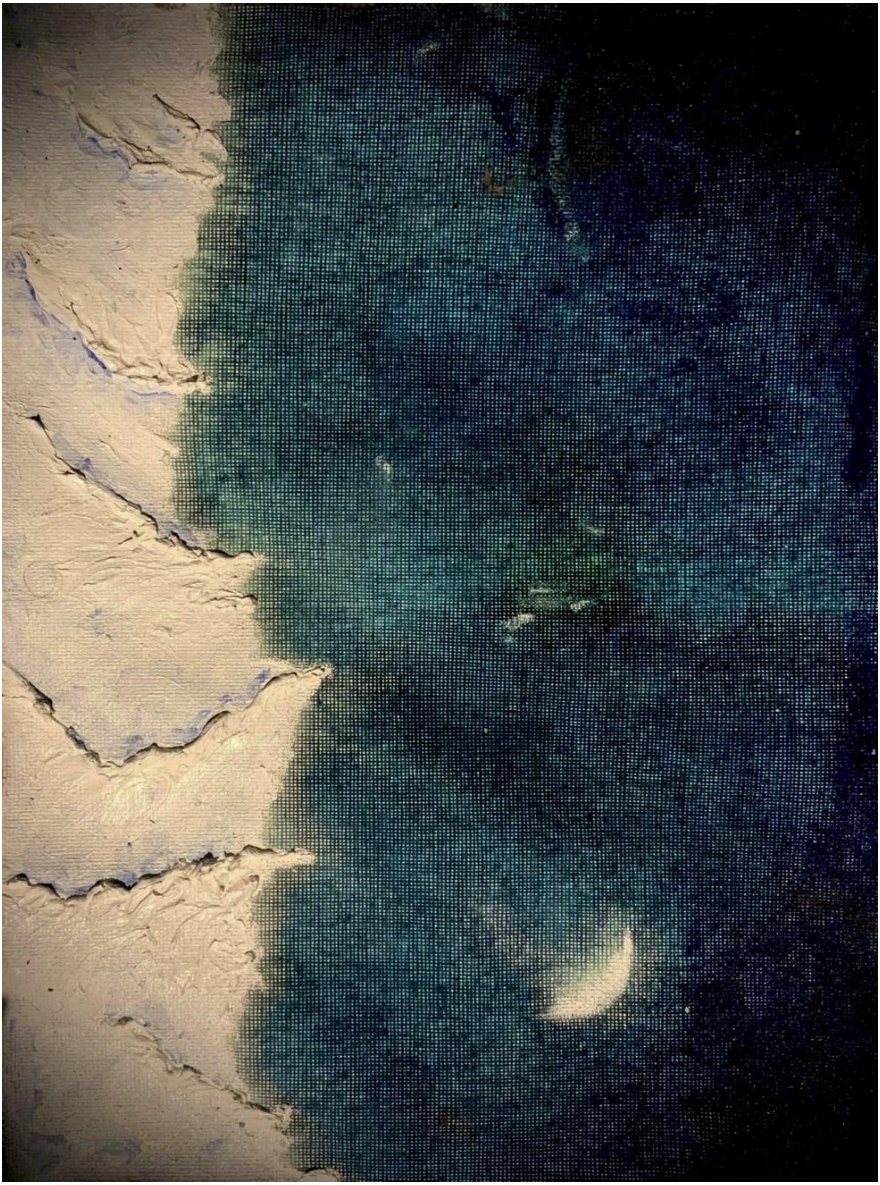

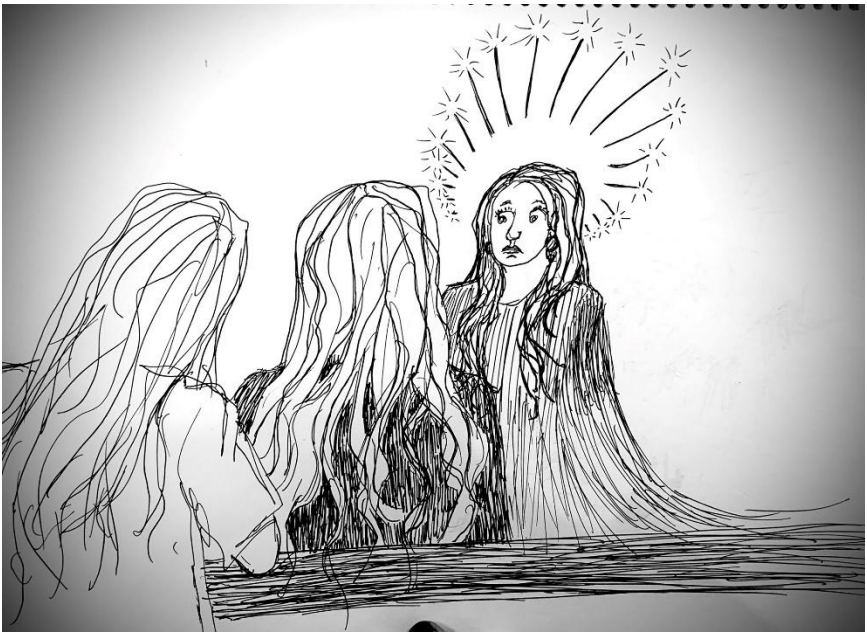

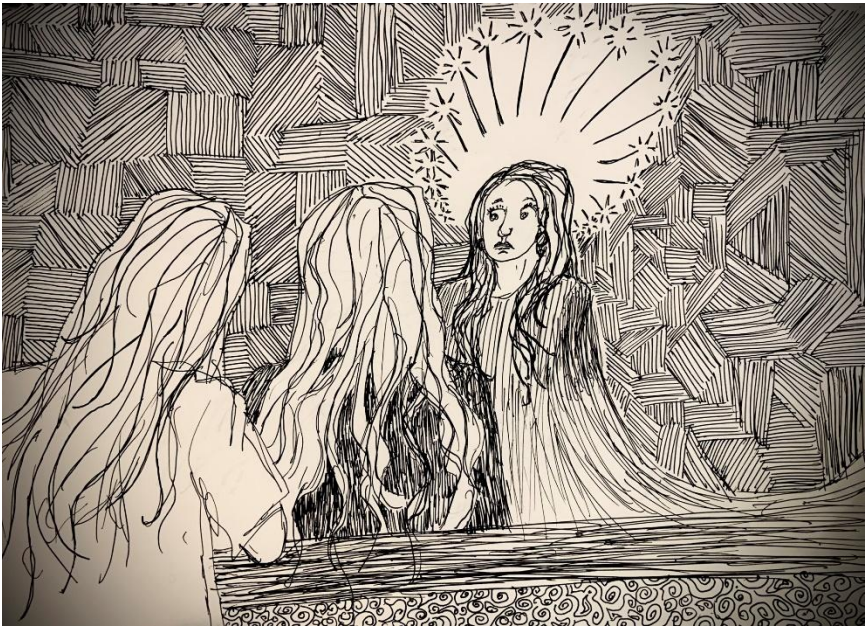

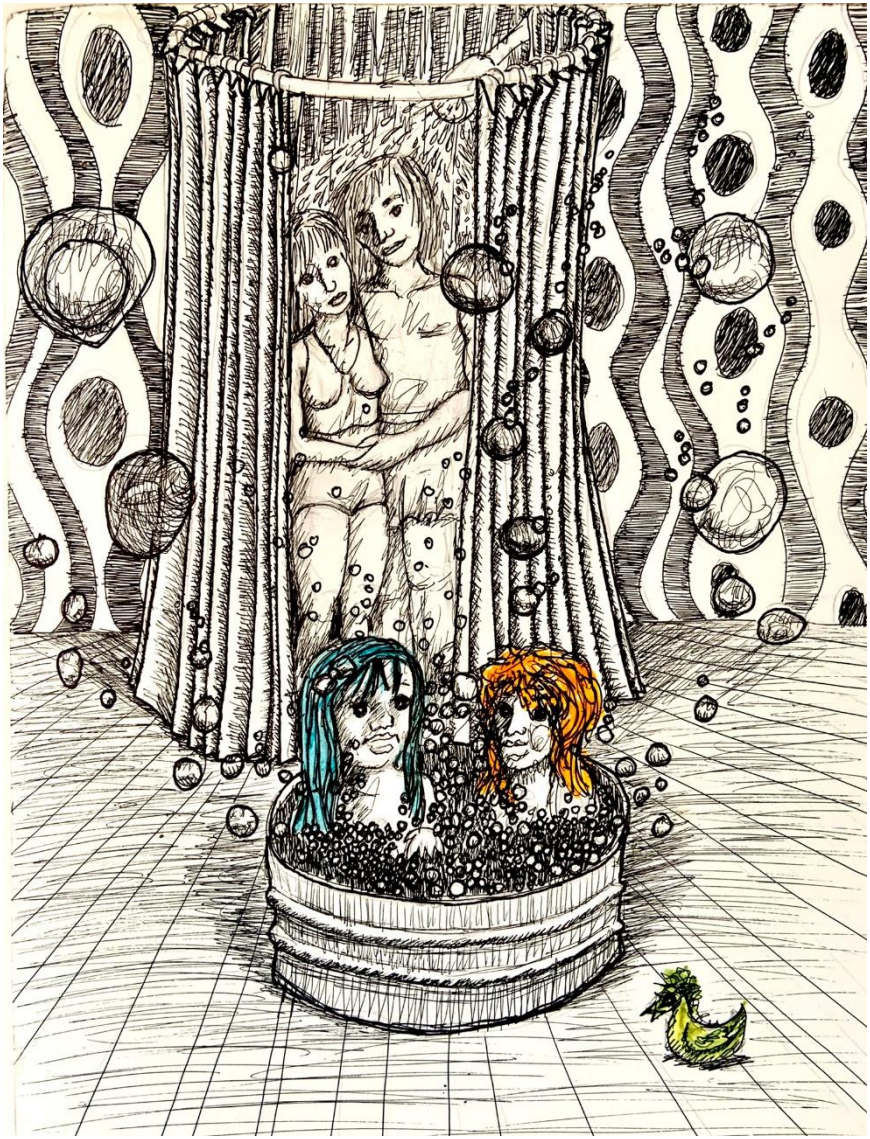

Nde' dress measurements

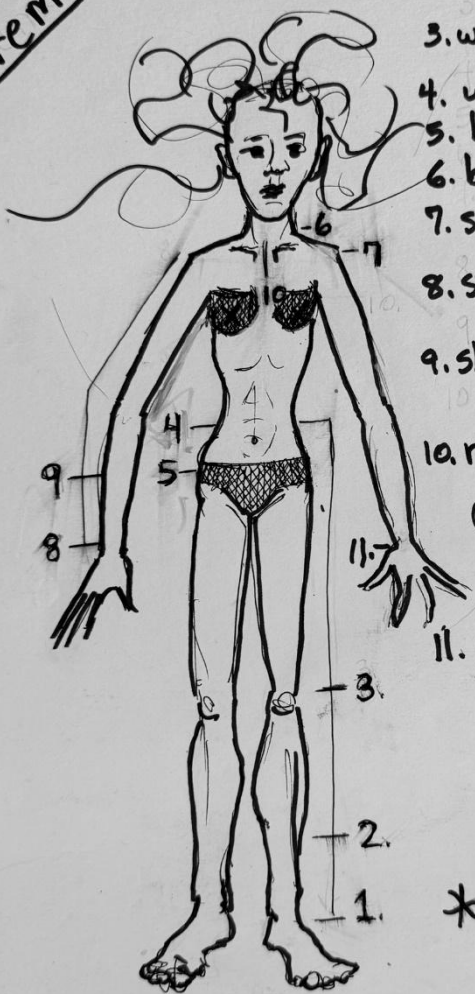

1. waist to ankle
2. waist to calve (under)
3. waist to above knees
4. waist *
5. hips *
6. base of neck*
7. shoulder to shoulder
8. shoulder to wrist
9. shoulder to mid lower arm
10. neck to just above chi-chis (nipples :))
11. wrist*

*all the way around

9/23/10

whip stitched so you can not see stitches on the outside
hide is tanned inside out so edge is inside boot/skipstitch
bootmaterial goes a couple of inches past my waste it fold 3 times, plus fold up the very top under
measure from heel to below knee, down, up again, + fold (but you must have to)
New Boots are very long
just below knees
measure from floor to just under my breasts
measure area around calf for width add 3/4 for overlap seam
measure from heel to above calf to above calf + a bit to fold over 38"
DO NOT FOLD OVER THE OTHER PART
inside
to below ankle
FOR MY OWN — From heel to below knee to ankle to below knee 46"
ankles do not have to have toe piece
Mescalero
the handwork in back seam on back
FF Sill

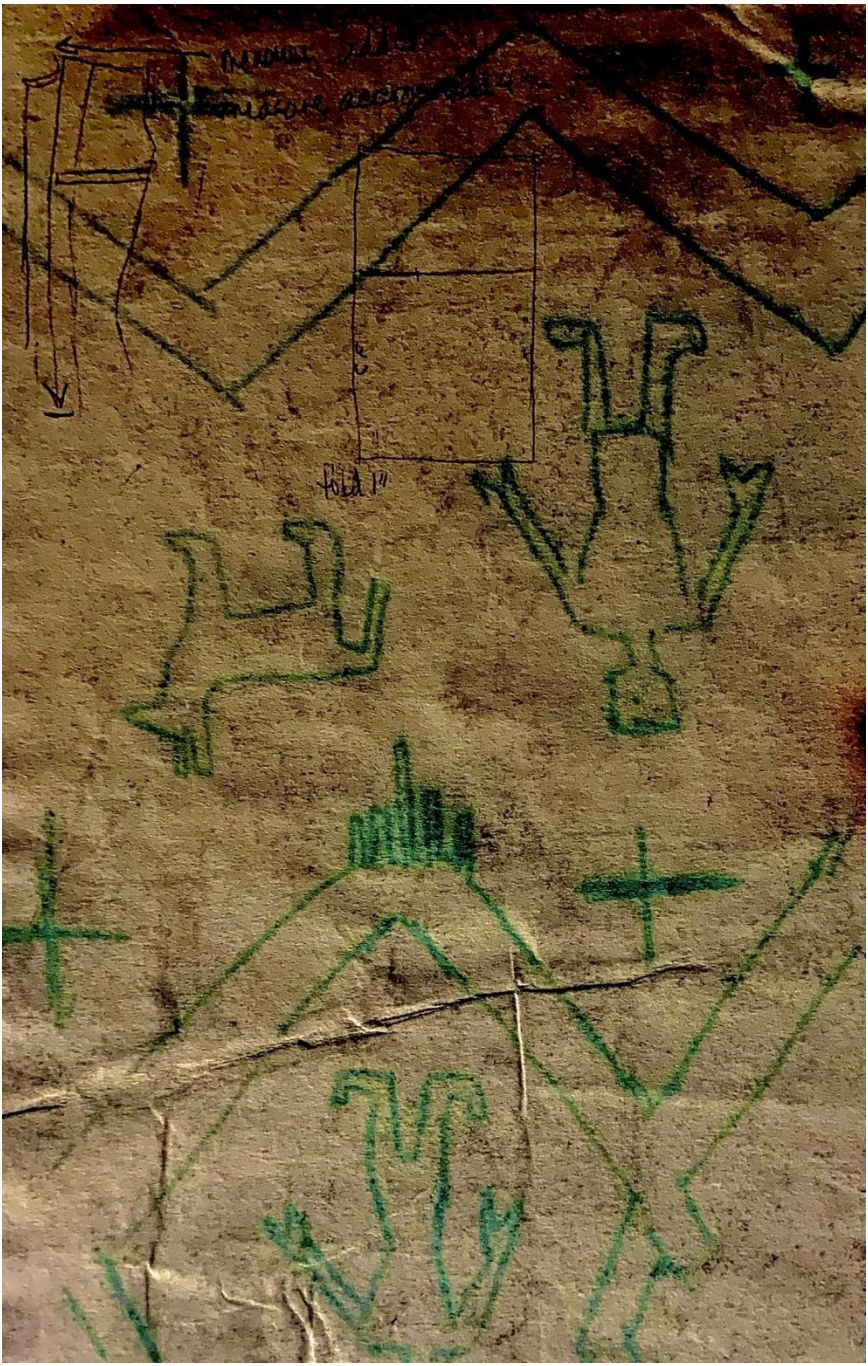

IN THESE TIMES,

I FELT WE ALL NEEDED SOME

GOOD STUFF…

SO I SPENT THIS LIFETIME CREATING

ALL OF THIS FOR ALL OF US

FREEDOM SPIRITS

BE THIS

BE THAT

BE EVERYTHINGz

DEDICATED TO ALL

STRUGGLING AGAINST OPPPRESSION

EVERYWHERE

WITH DEEP LOVE, COMPASSION,

EMPATHY & COURAGEMENTS!!!

DECOY GALLERINA\

LALALALALALALAAAAAAAAAAAAAAAAAA!!!!

This Cosmic Dust – The Portal book series begins with works from when I was the age of 13 through my teen years. (I had a lot of work before that, which was lost to time)..then jumps to the present 2024-25, age 71, then meanders...
This is the continuation of the 13 volume Cosmic Dust Book series which began with simple bead works & evolves into complex installation & performance arts, theater & Justice works.
As promised, I now present works in 2&3D'ish' forms.
There is some redundance due to the choice to include some in more than one category & the volume of works to contend with. There are 7 volumes in this 2-3D series.
& It is in progress. Some images may be blurry in instances where in searching through thousands of files I could not locate a high res image, or locate the original to re-foto.

These works range from child freindly to XXXRated...UNCENSORED, yeah!!! (cover your eyes if you can't handle it...& look for these books on gimp's banned books/phrases& brain lists!
I hope my works inspire you & bring you peace of heart & courage to BE!!
LALALALALALALALALALALAAAAAAAAAAAAA!

PS: PLZPLZPLZ SHARE VAST!!!
hugz kizzez

dg c'4.25

radicalmedine.org
decoygallerina@radicalmedicine.org
radicalmedicine.bandcamp.com
decoygallerina on youtube & sm
MUSIC & VIDEO STREAMING PLATFORMS

Lynn Conner
@Lynn-Conner-8

venmo