COSMIC DUST

THE PORTAL

BOOK 3A

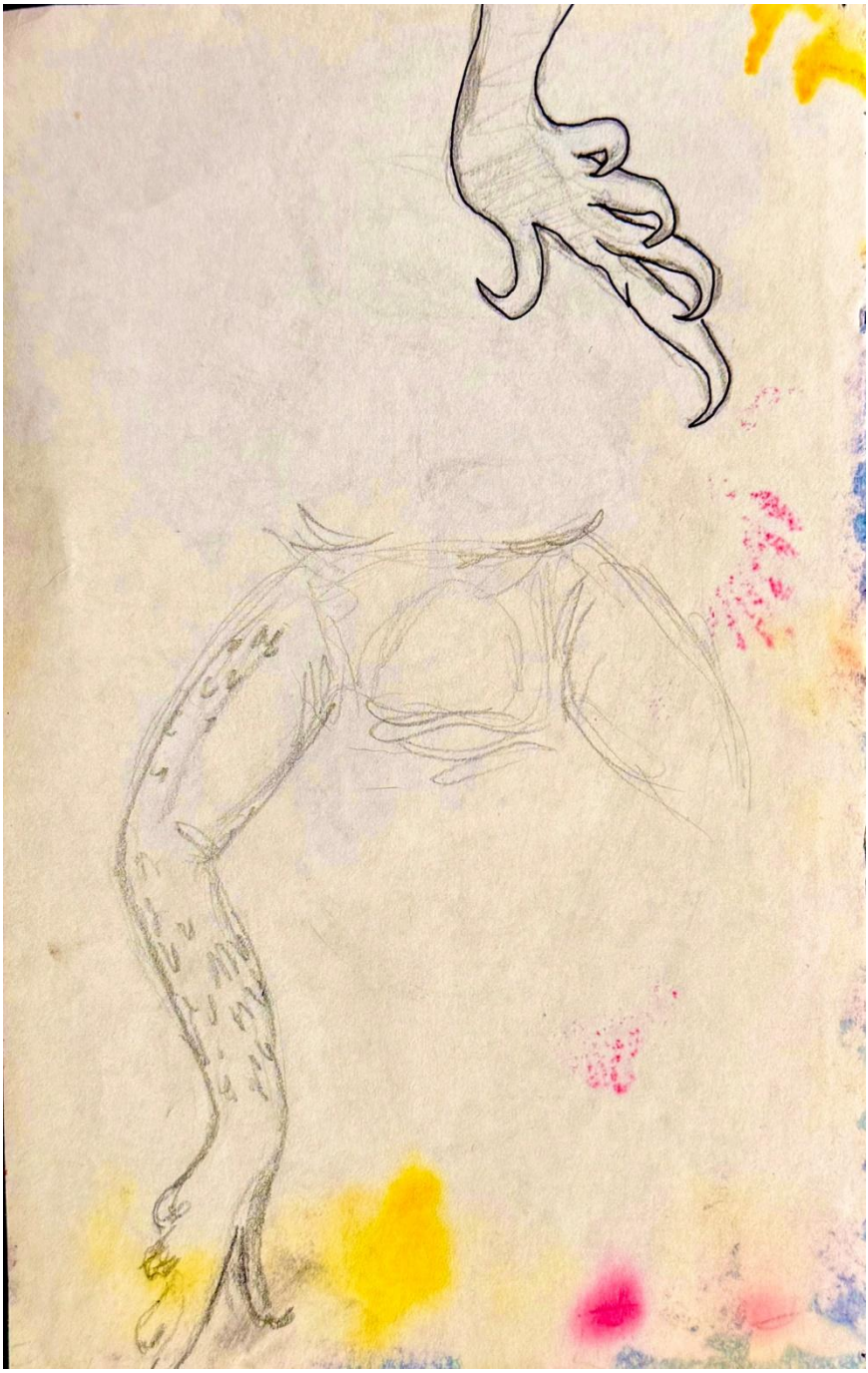

SOUR-
I am dog dog
eek
eek

Would you find this sh in SAN FRANCISCO Bay ?

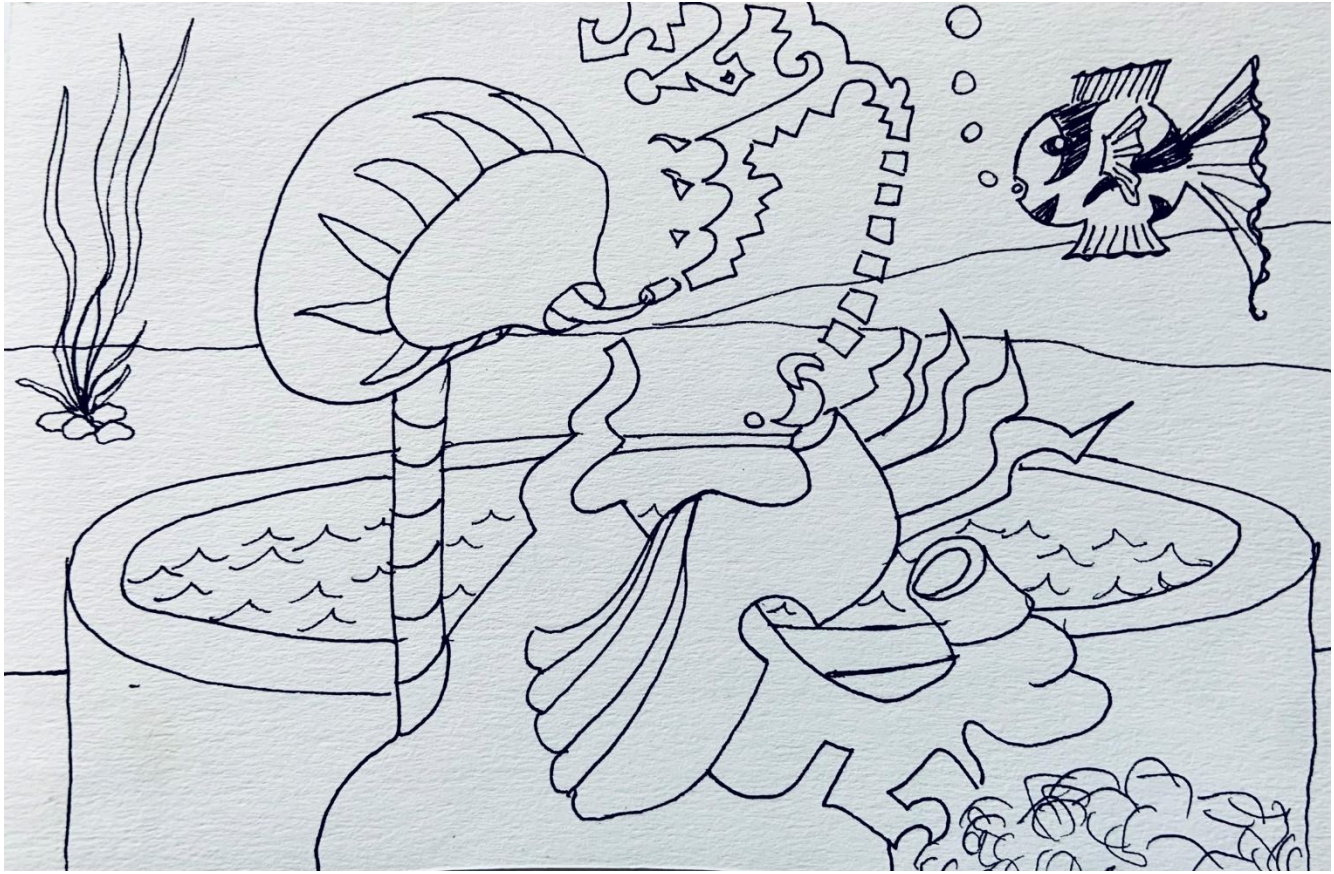

©Beverly Shalom

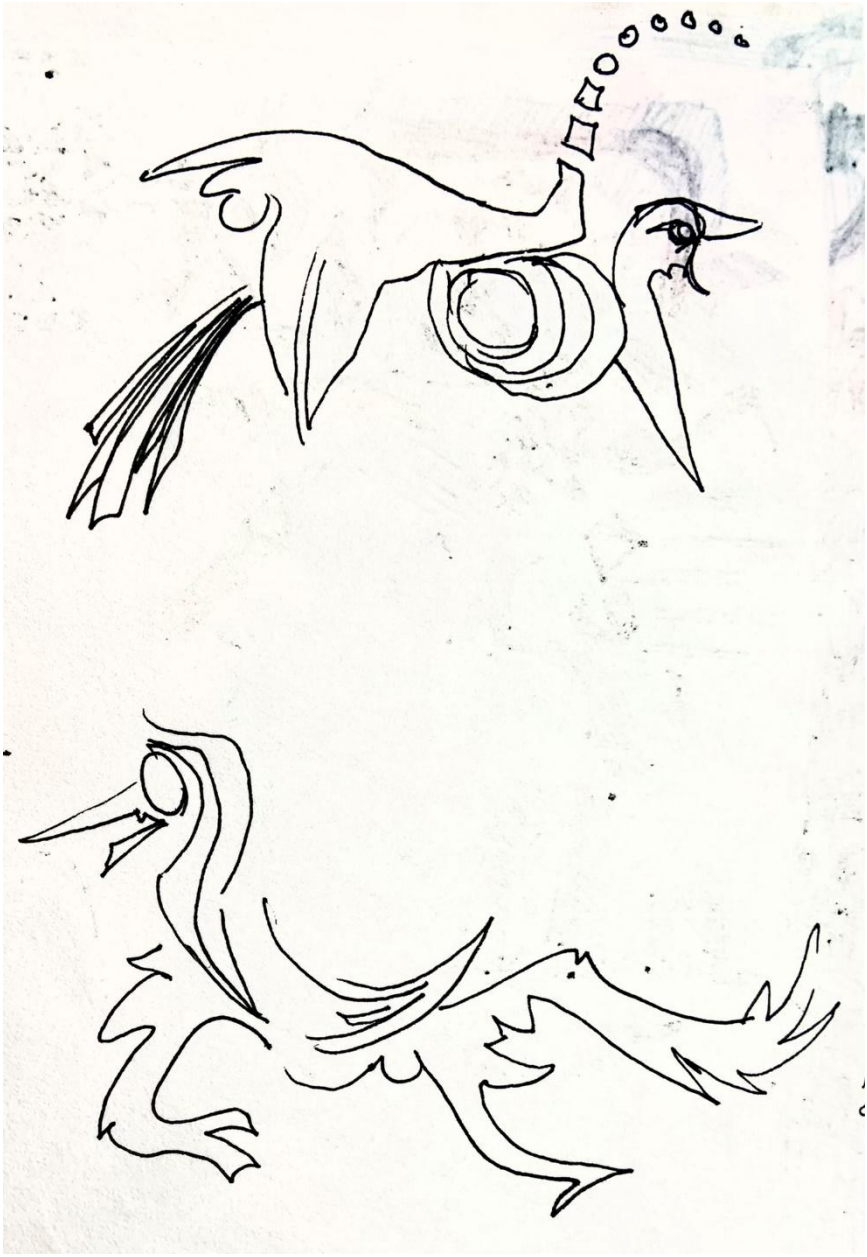

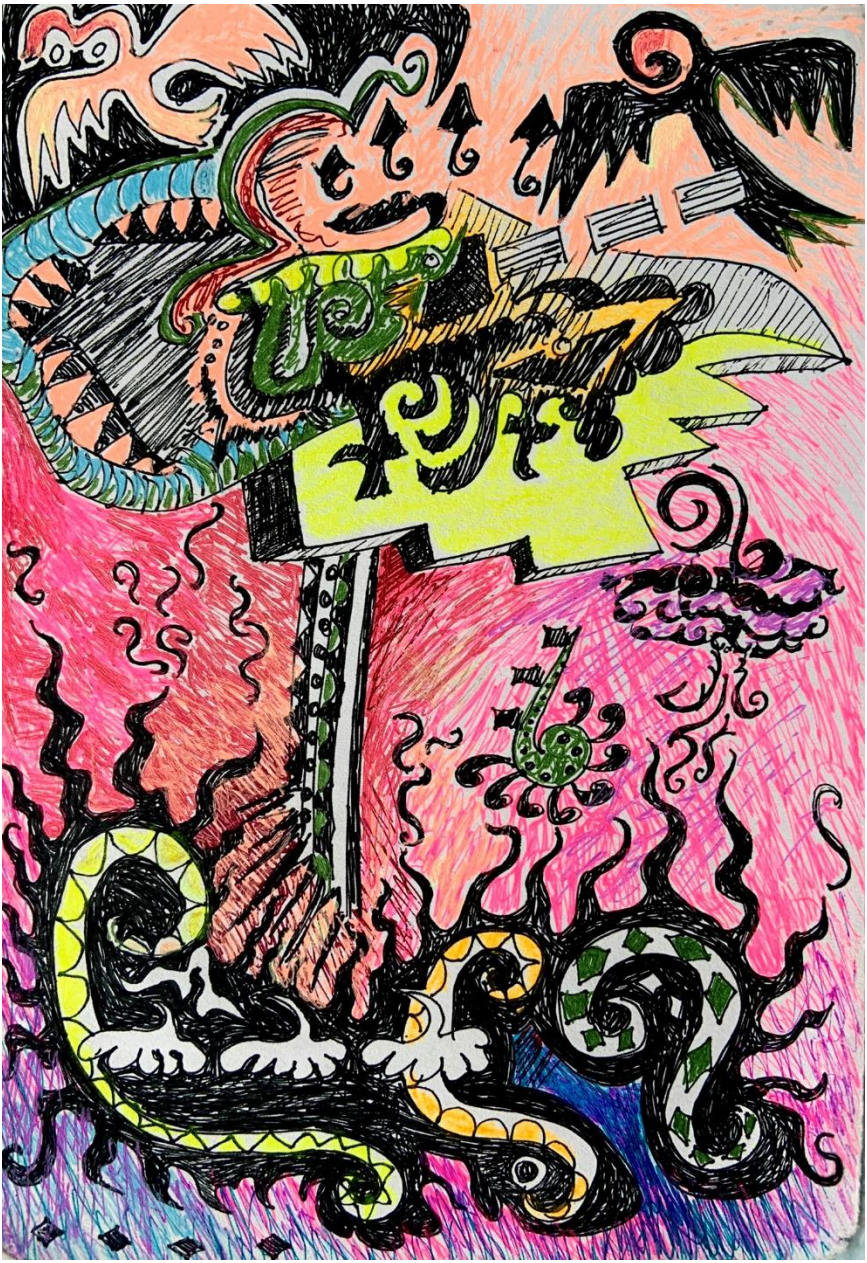

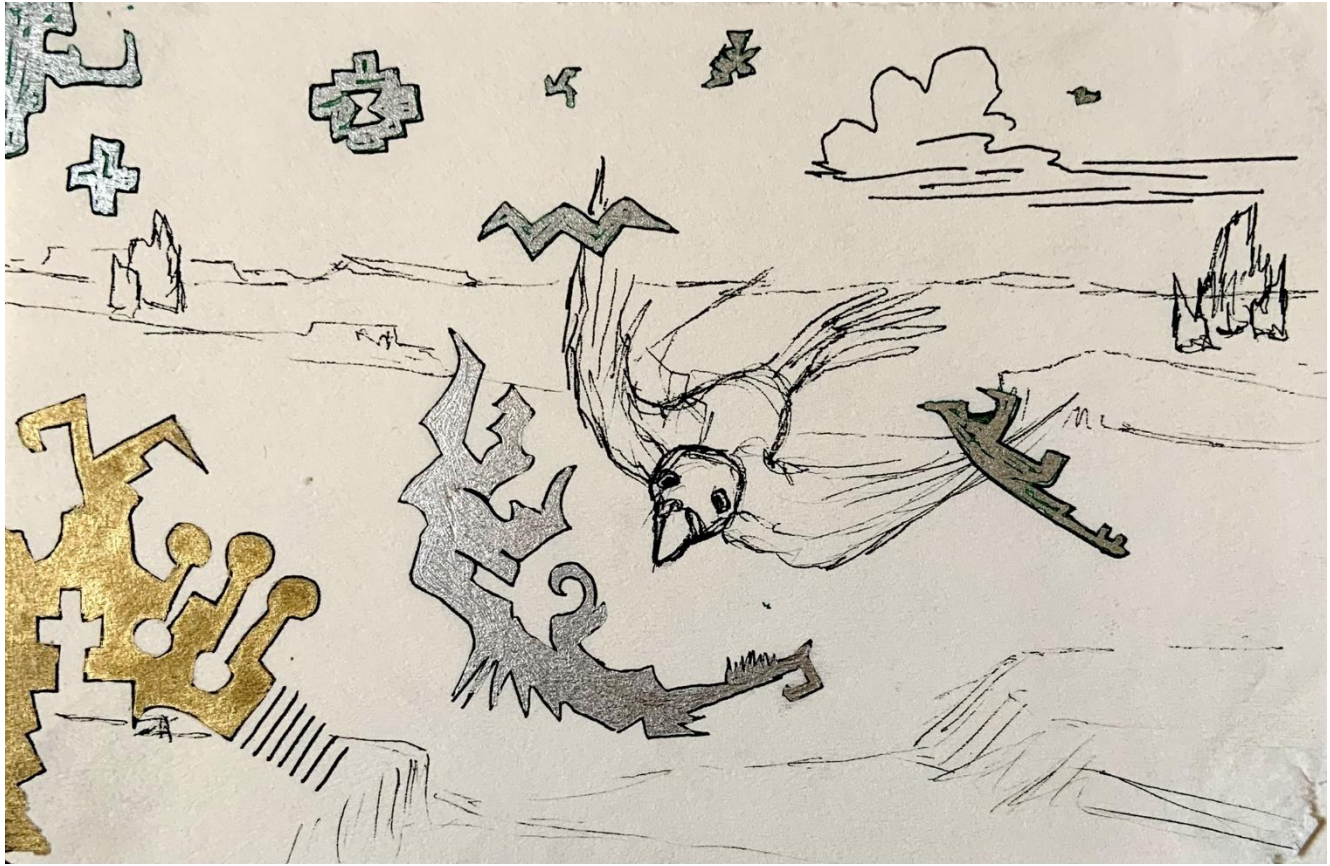

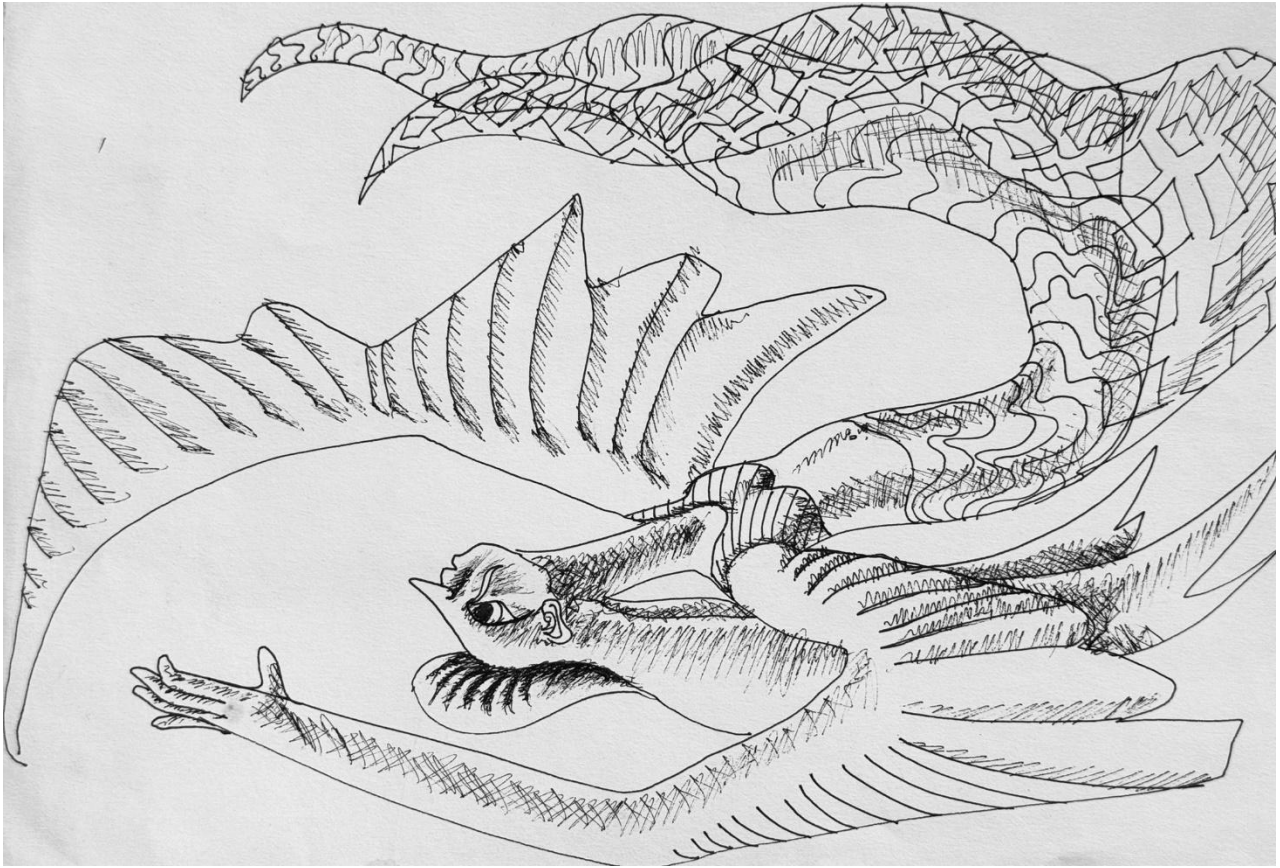

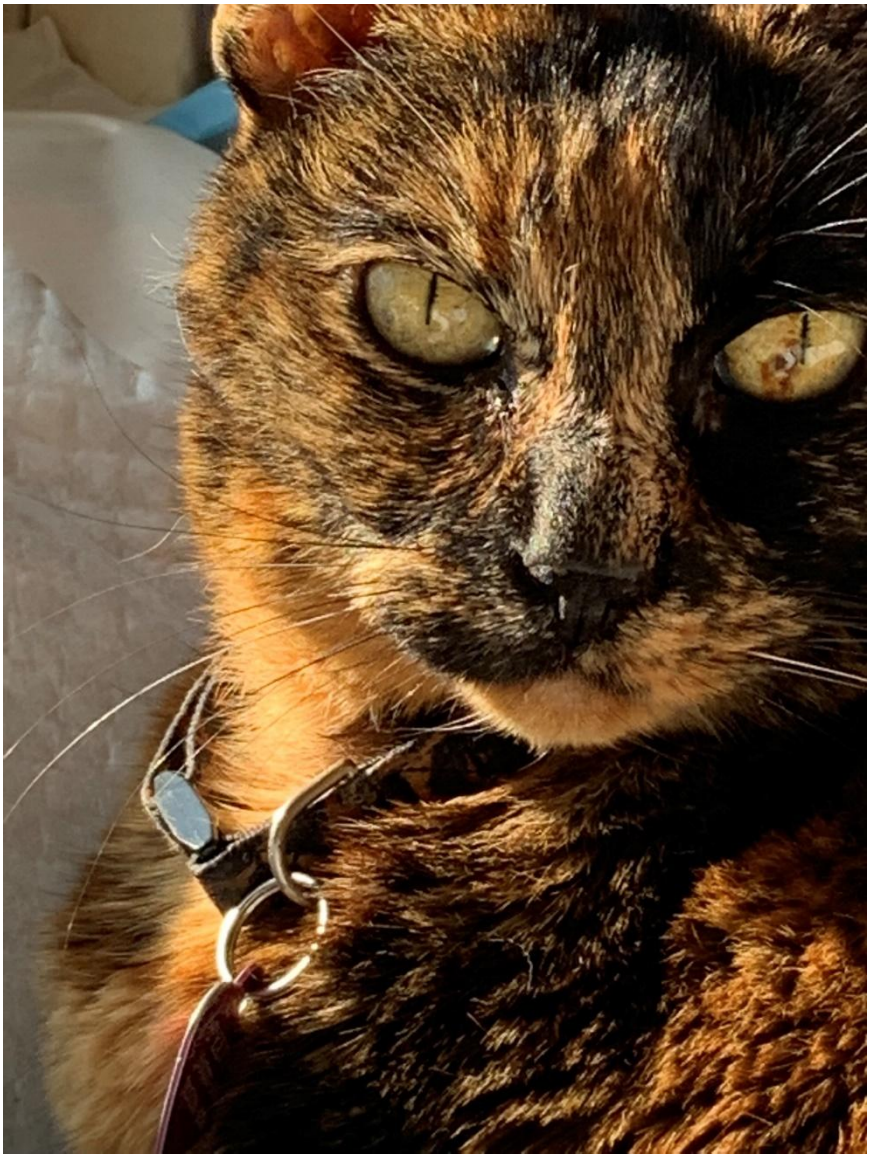

There was a
webectle in the
water

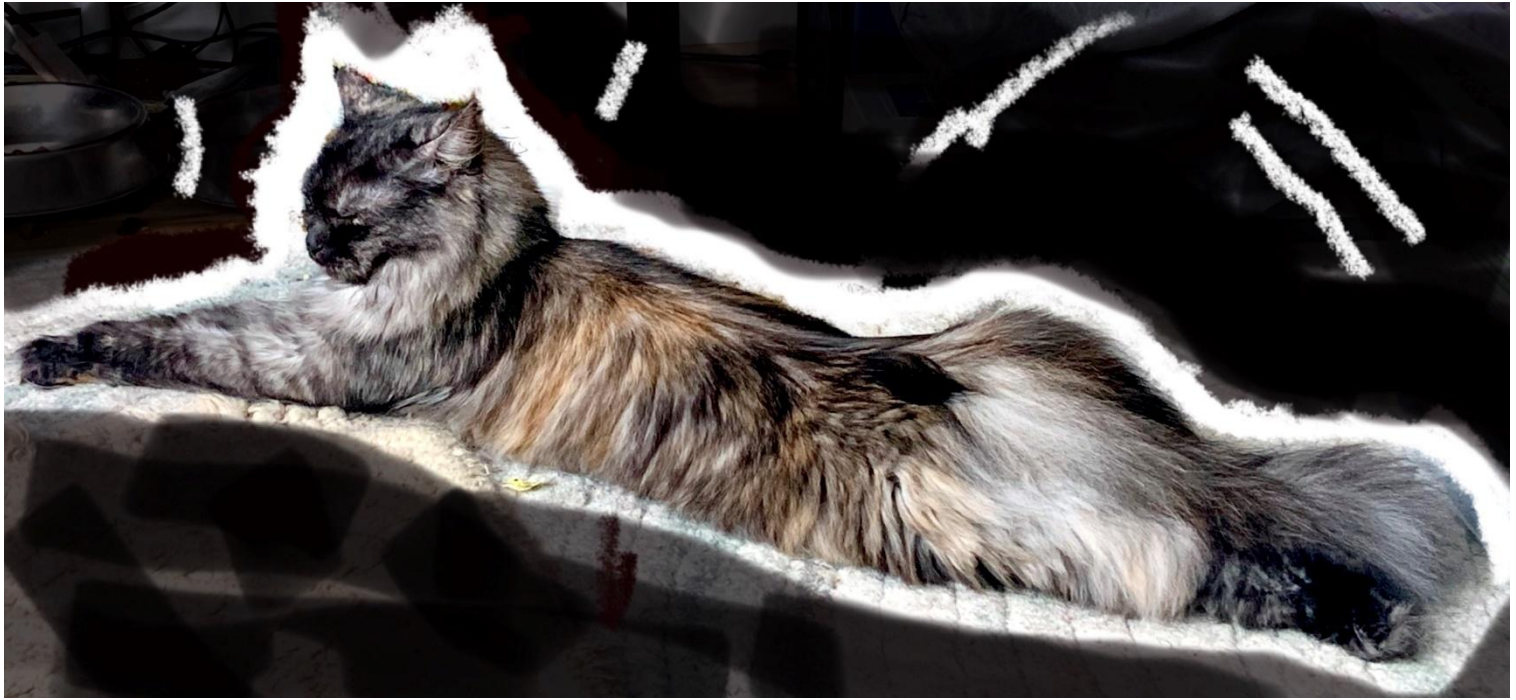

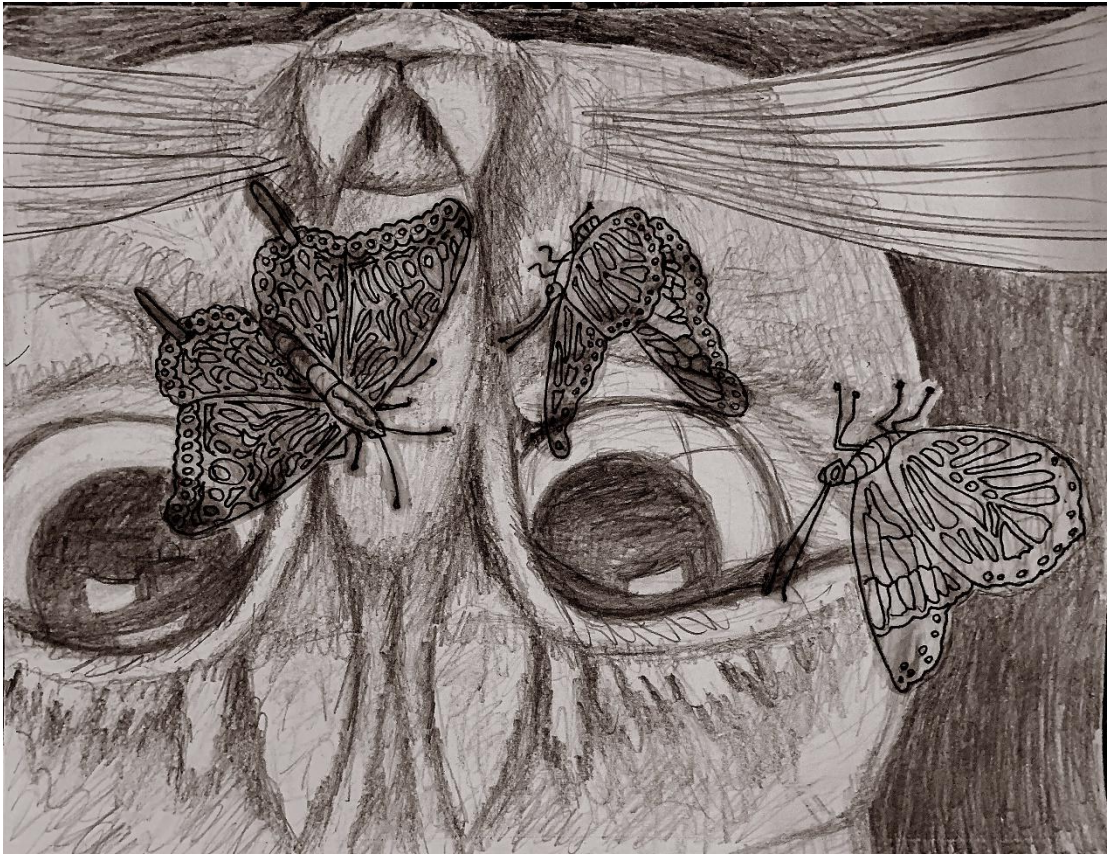

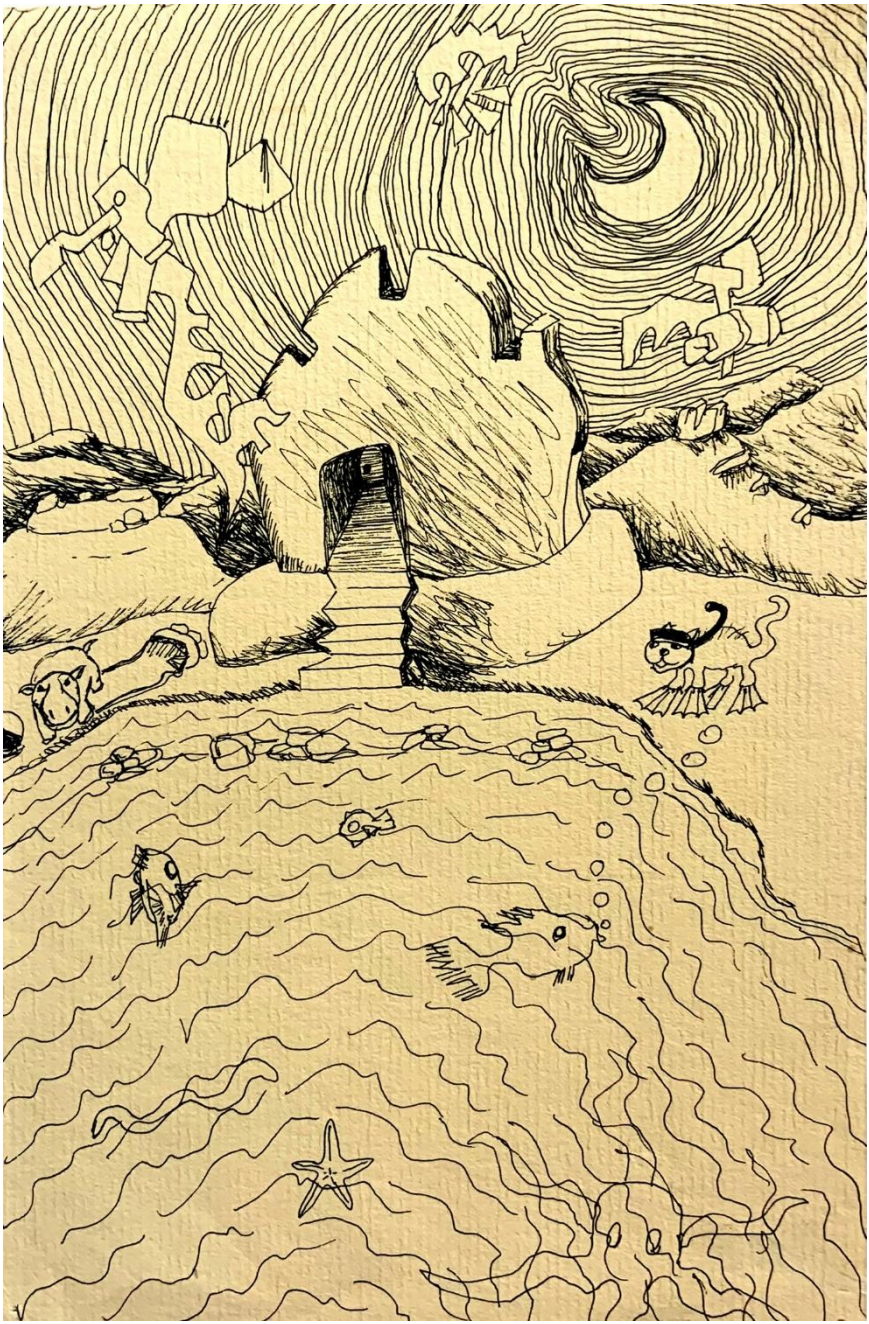

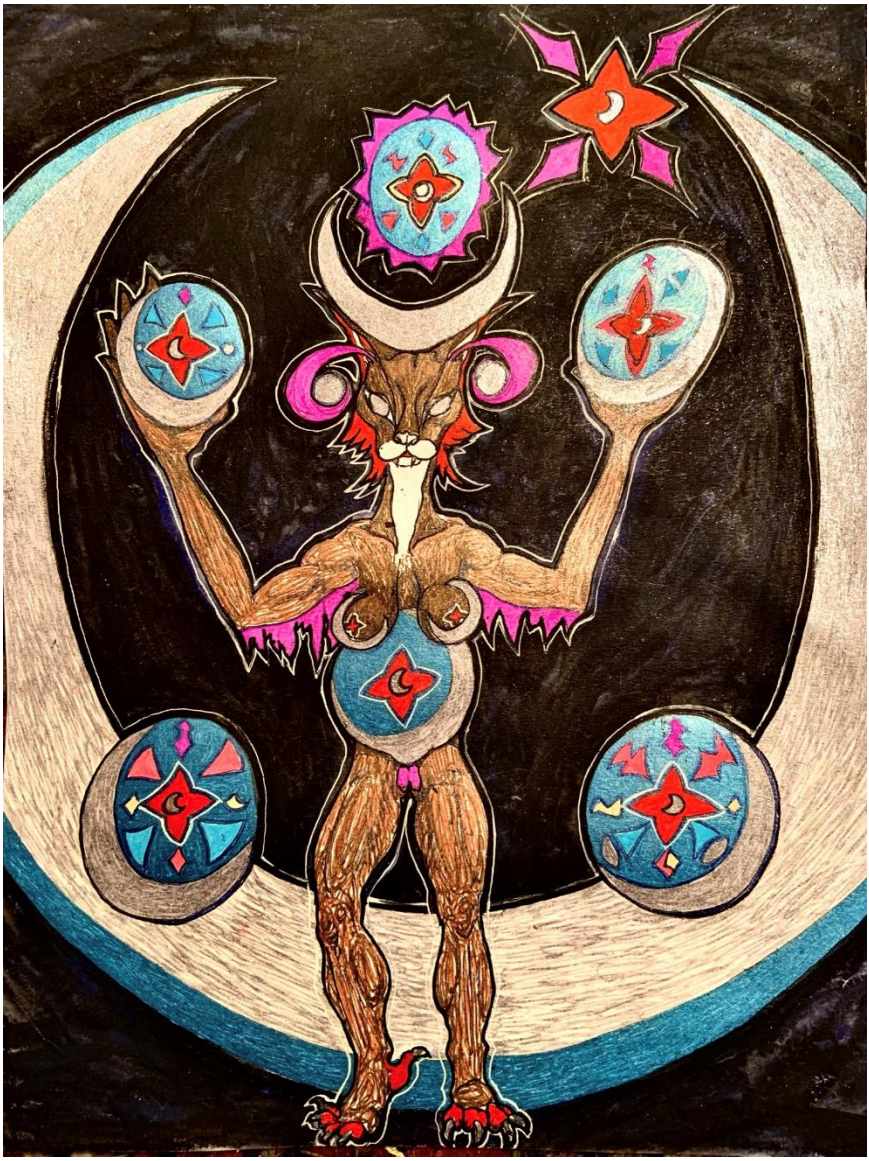

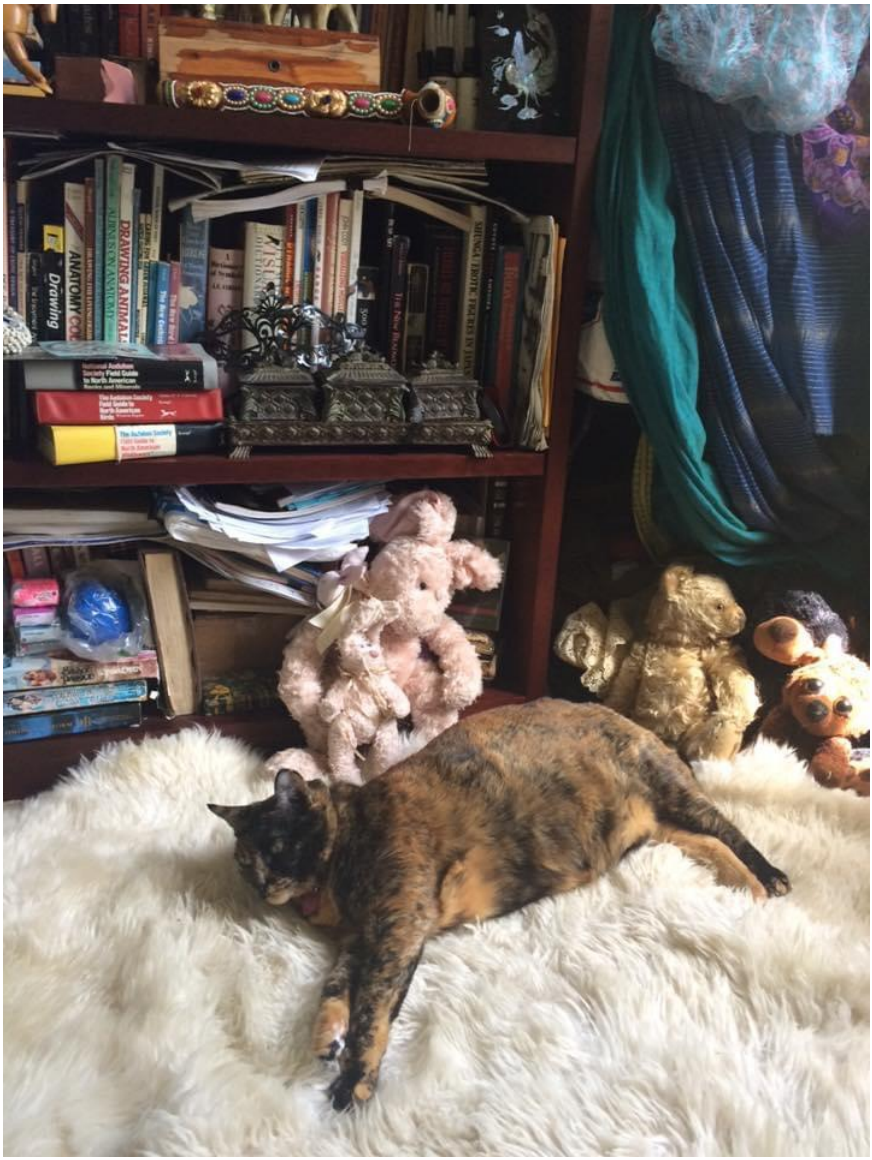
ANATOMY CO
Drawing
DRAWING ANIMAL
ALEXIS SEVAN GRAY
National Audubon Society Field Guide to North American Birds and Mammals
The Audubon Society Field Guide to North American Birds
The Audubon Society Field Guide to North American Birds
The New Yorker
QUEEN LOUISE PRESENTS LOUIS

decay gallerna · 12/12

intimacy
DE
FACE

loss abandonment betrayal
illusion maya decoys
powerlessness fear
victim violence rape molestation abuse
falseness lies deception
violation boundaries core
intrusive
invasive
peace centered grounded
truth space sanctuary protection
self privacy
sequester insight spirit solitude understanding empathy
connection innerstanding
transitions
change

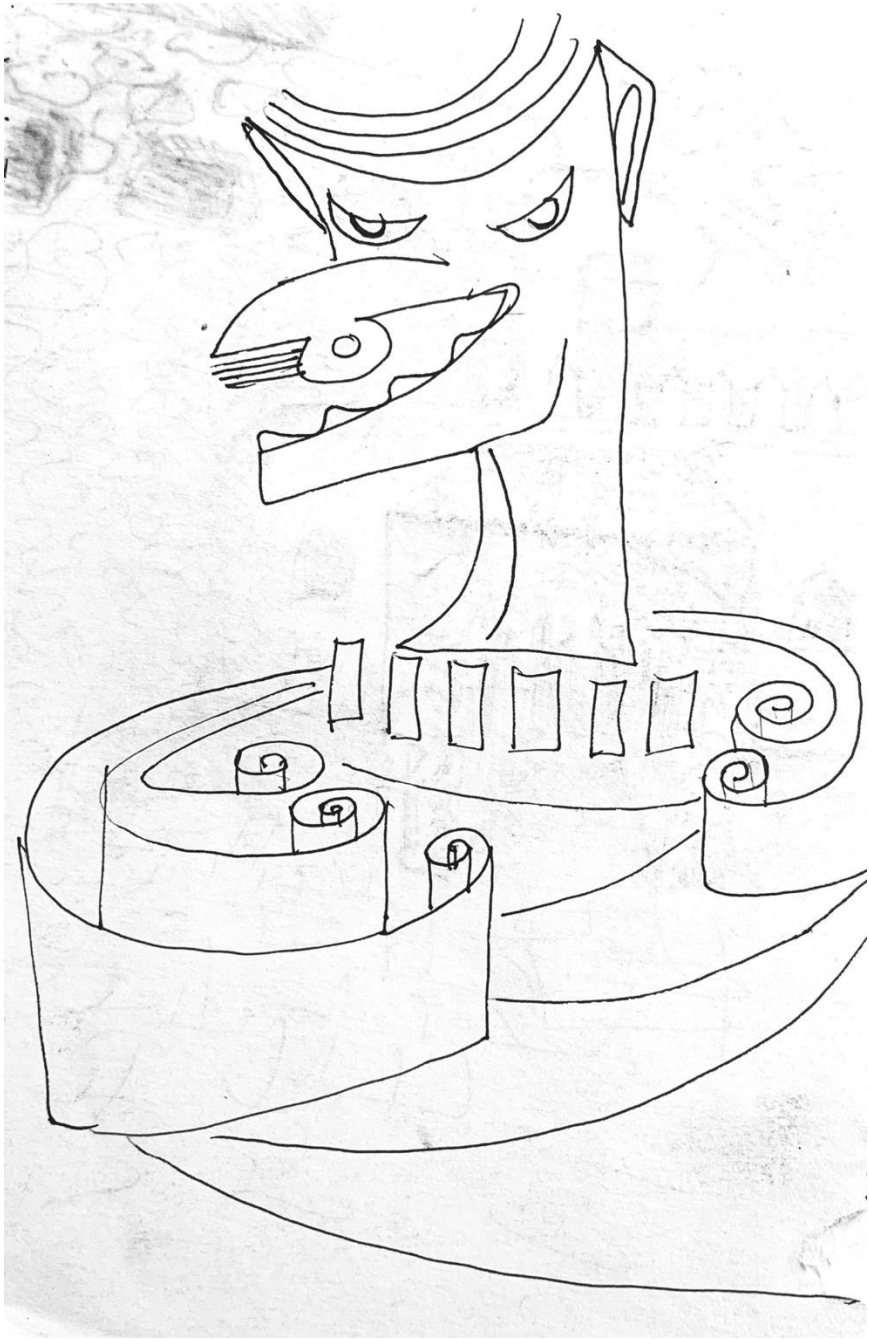

IN THESE TIMES,

I FELT WE ALL NEEDED SOME

GOOD STUFF…

SO I SPENT THIS LIFETIME CREATING

ALL OF THIS FOR ALL OF US

FREEDOM SPIRITS

BE THIS

BE THAT

BE EVERYTHINGz

DEDICATED TO ALL

STRUGGLING AGAINST OPPPRESSION

EVERYWHERE

WITH DEEP LOVE, COMPASSION,

EMPATHY & COURAGEMENTS!!!

DECOY GALLERINA\

LALALALALALALAAAAAAAAAAAAAAAAAA!!!!

This Cosmic Dust -The Portal book series begins with works from when I was the age of 13 through my teen years. (I had a lot of work before that, which was lost to time)..then jumps to the present 2024-25, age 71, then meanders...
This is the continuation of the 13 volume Cosmic Dust Book series which began with simple bead works & evolves into complex installation & performance arts, theater & Justice works.
As promised, I now present works in 2&3D'ish' forms.
There is some redundance due to the choice to include some in more than one category & the volume of works to contend with. There are 7 volumes in this 2-3D series.
& It is in progress. Some images may be blurry in instances where in searching through thousands of files I could not locate a high res image, or locate the original to re-foto.

These works range from child freindly to XXXRated...UNCENSORED, yeah!!! (cover your eyes if you can't handle it...& look for these books on gimp's banned books/phrases& brain lists!
I hope my works inspire you & bring you peace of heart & courage to BE!!
LALALALALALALALALALALAAAAAAAAAAAAA!

PS: PLZPLZPLZ SHARE VAST!!!
hugz kizzez

dg c'4.25

radicalmedine.org
decoygallerina@radicalmedicine.org
radicalmedicine.bandcamp.com
decoygallerina on youtube & sm

Lynn Conner
@Lynn-Conner-8

venmo
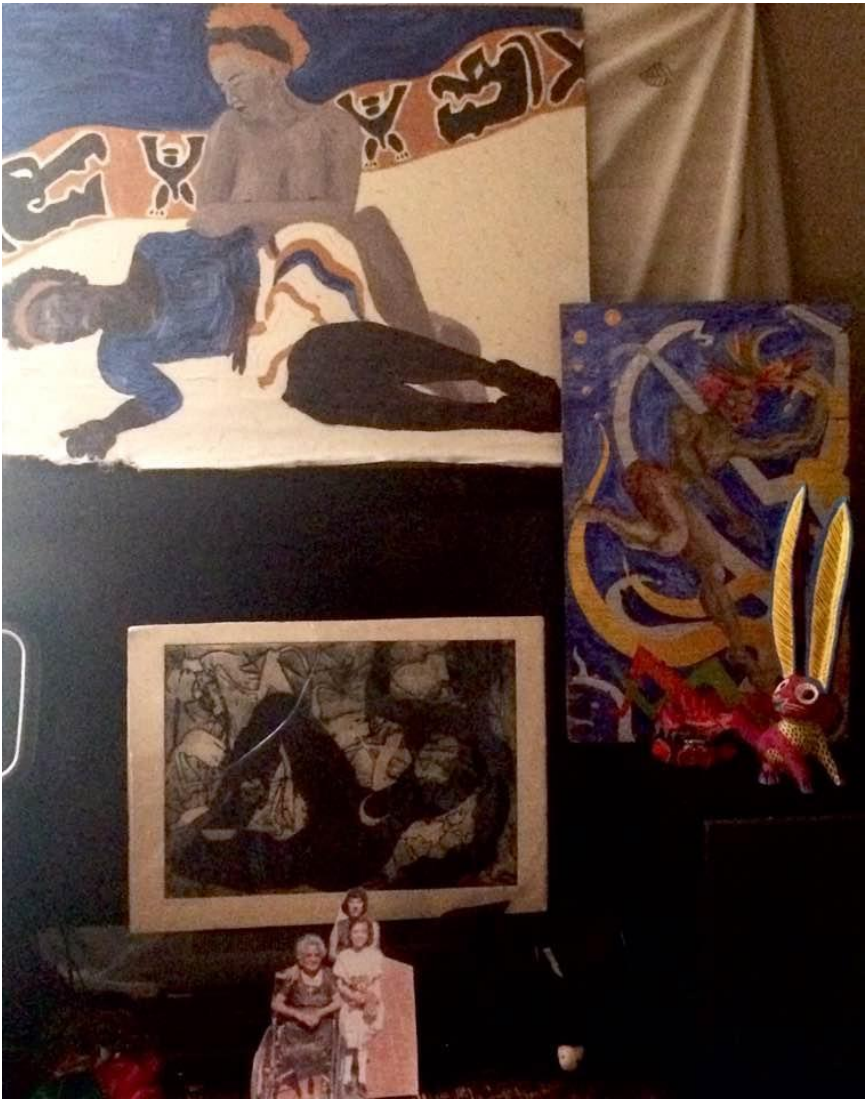
MUSIC & VIDEO STREAMING PLATFORMS