COSMIC DUST

THE PORTAL

BOOK 3B

AFRO

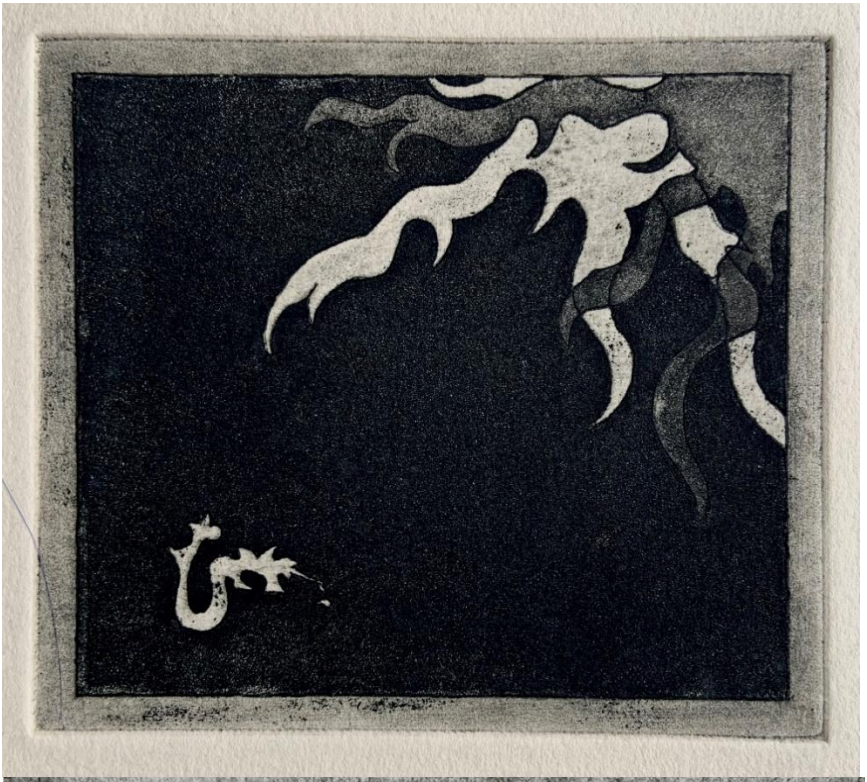

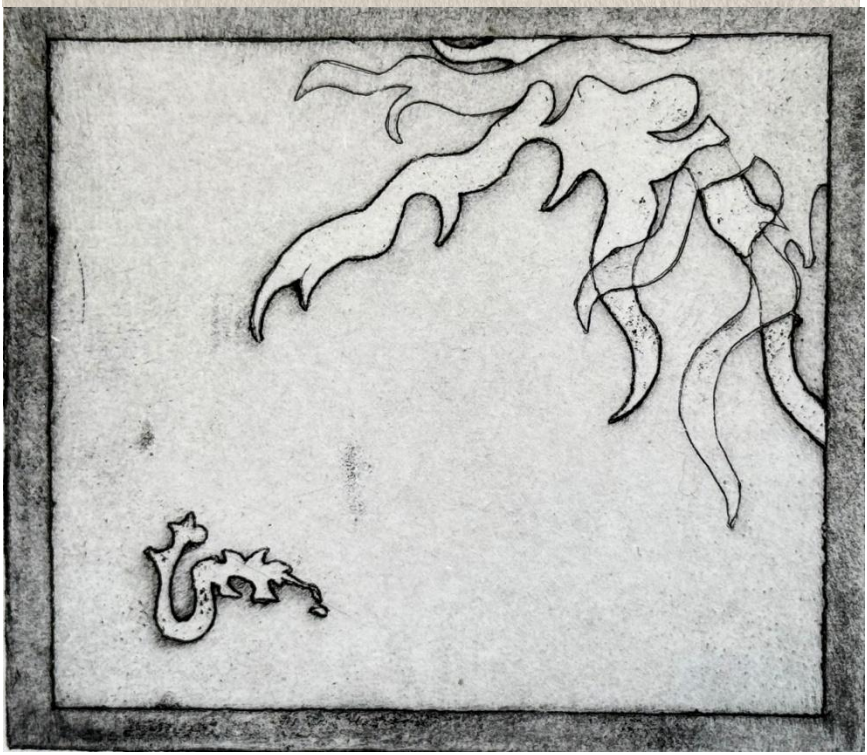

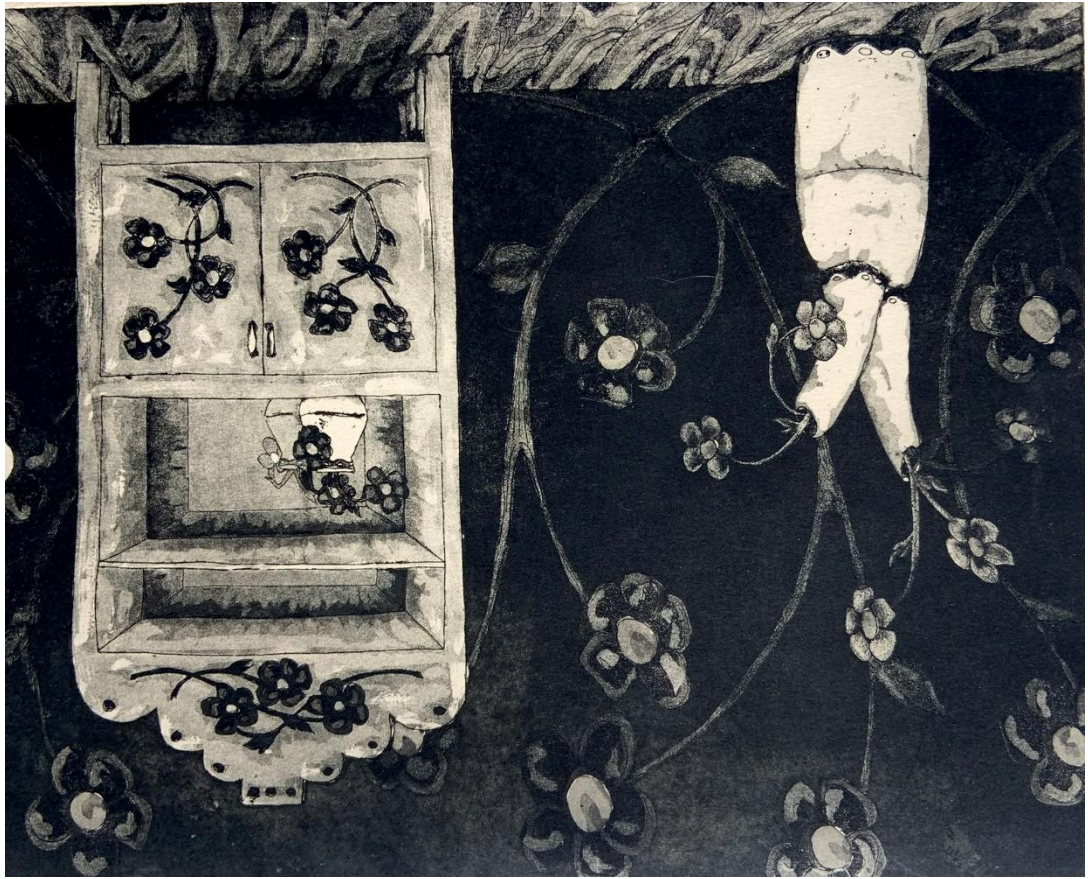

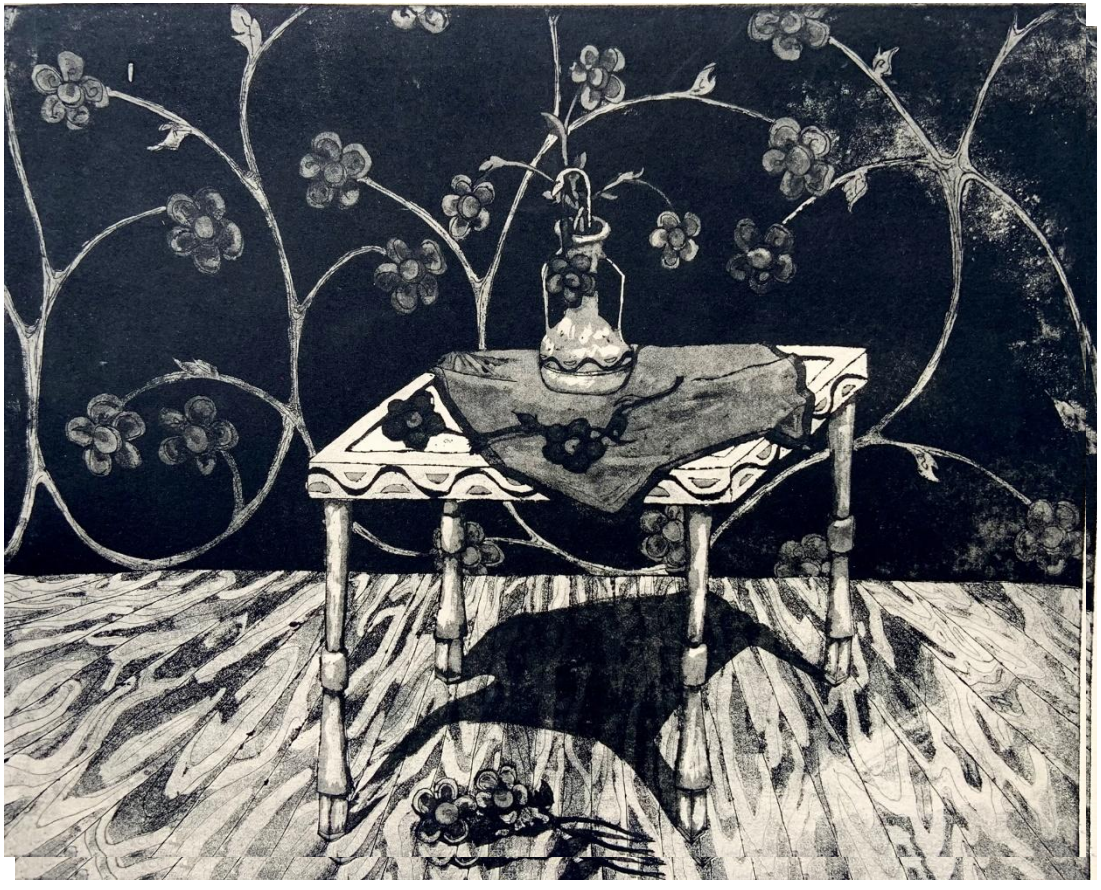

"Sun Dancer" Aylsle ©89

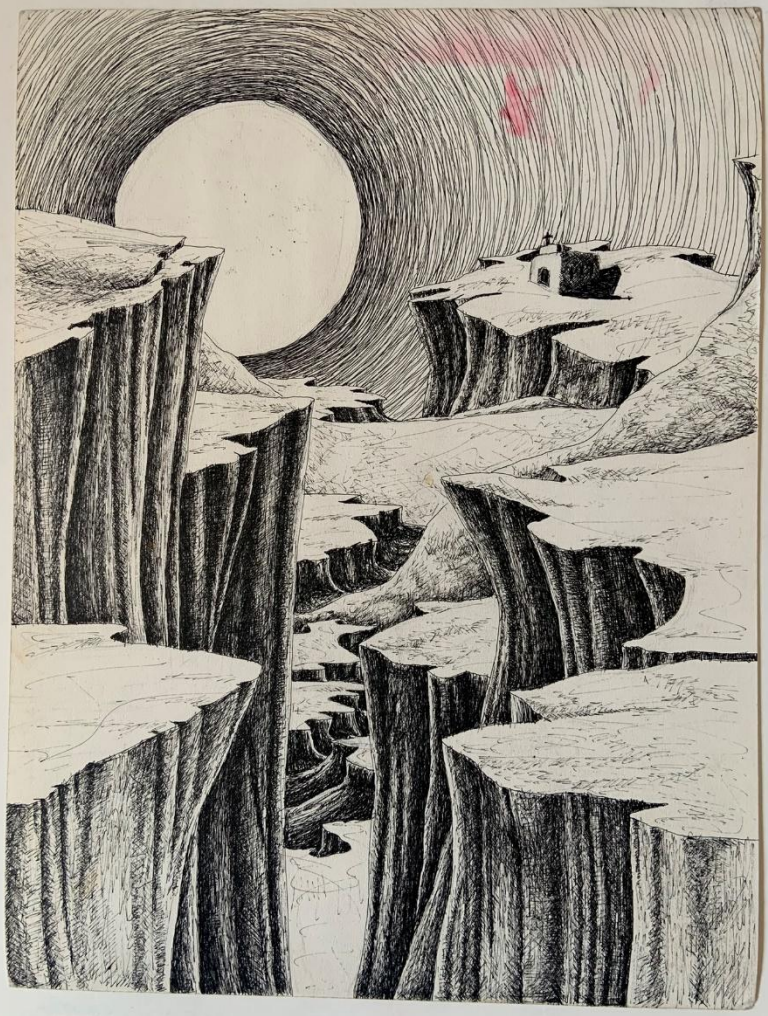

Dedication 1984

Country boy, reservation style
went to big city
seeking his dreams
and teaching, music
creation

Drugs and porn breath his name
tonight
in the darkness
of THIS world...
he lost the thread

II
sitting in jail
your self destru
born and bred
and natured to m
here in America
land of genoc

have another h
while
I lay hei
and masturbate
in the name of America
success and death...

my mind is in jail...
I'm looking at you

III
why did you
driving me to death
frustration, sacrifi
and greif

I bleed this love
on my pendleton
on my half and whole
dreaming
on day to day living

while walking
these concrete streets

my heart has gone

come

I w

why
let
forces
get your

let your mind
drip

where are you now?
where is your will?

Have you let
your spirit be taken?

V

your parents
want you to see
the medio

I PRAY
HE WILLLLL

restore

YOU!

Re - store YOU

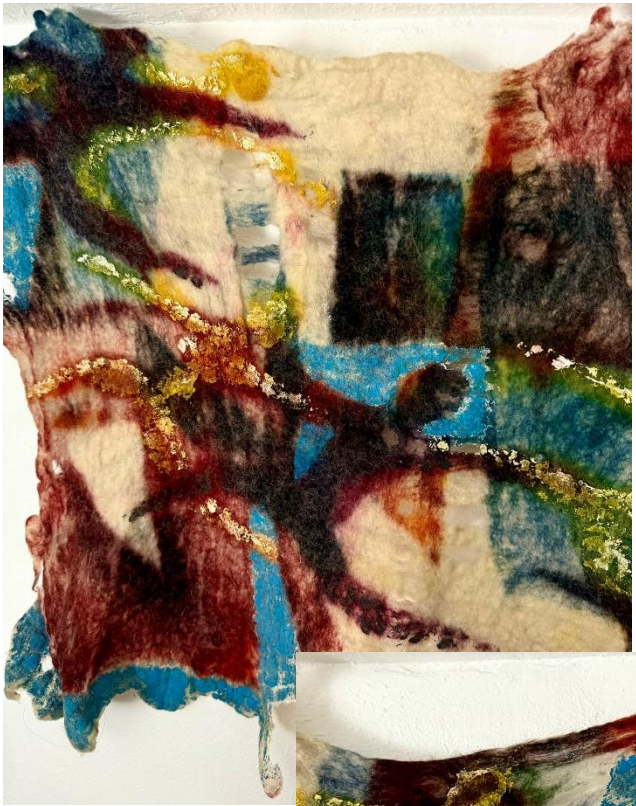

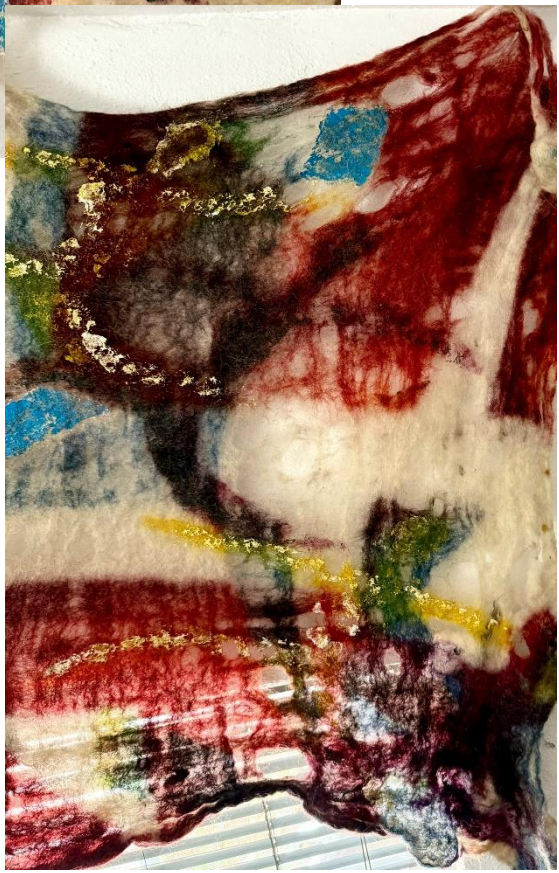

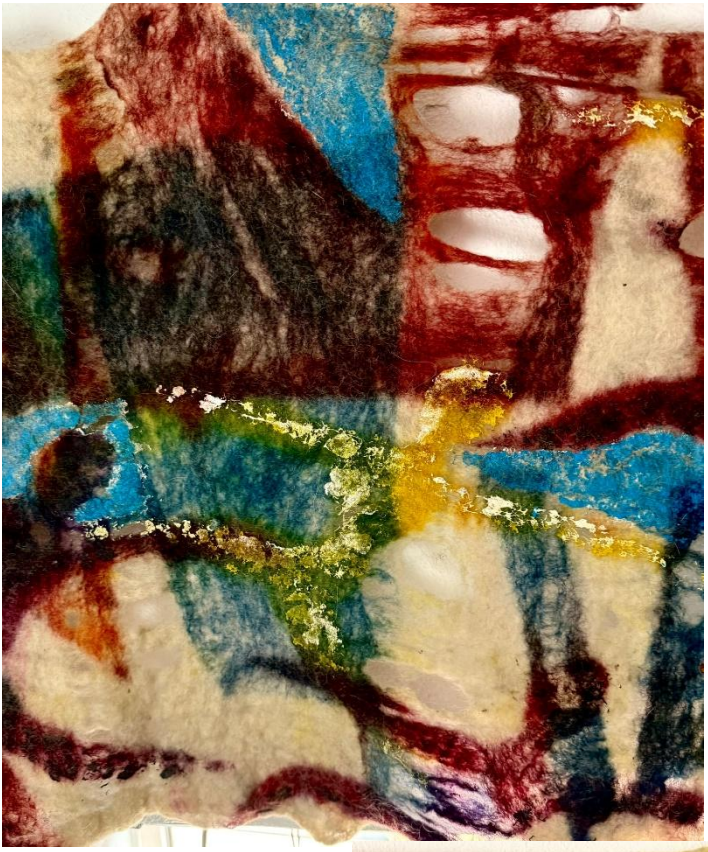

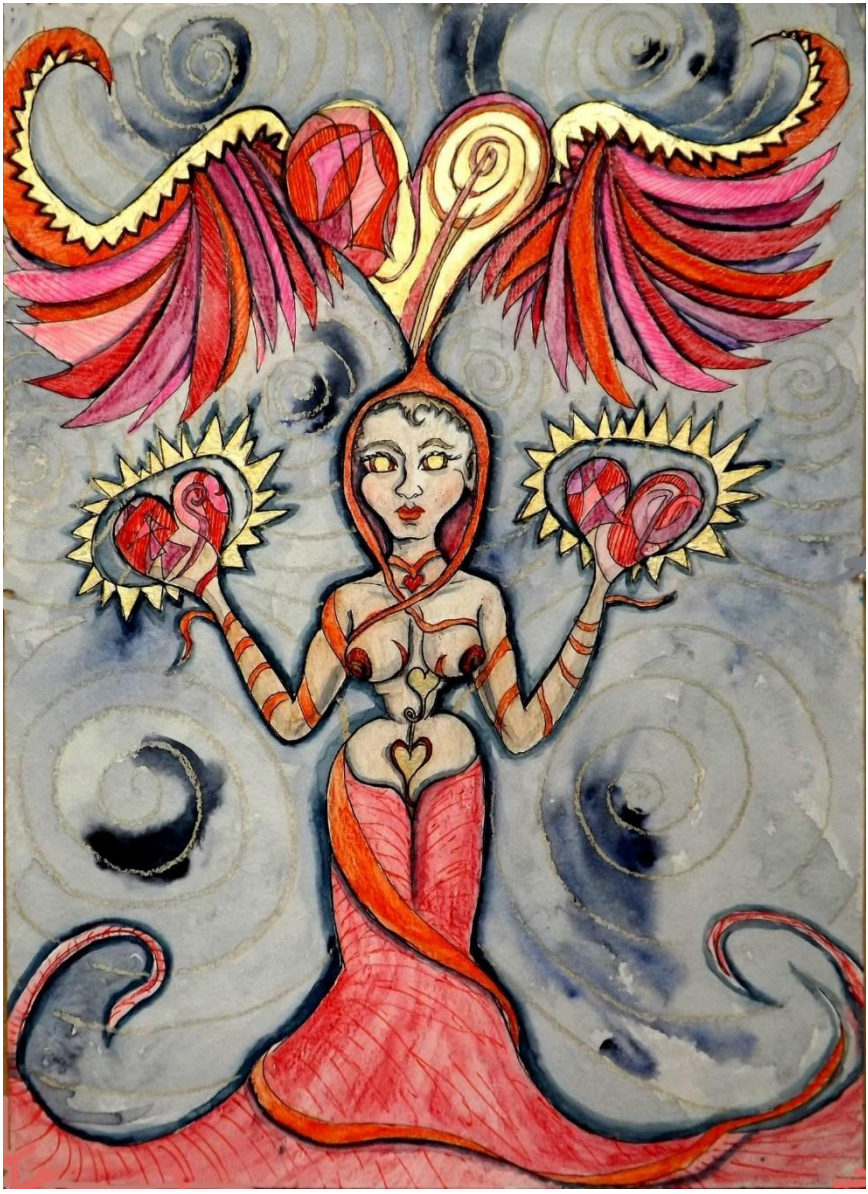

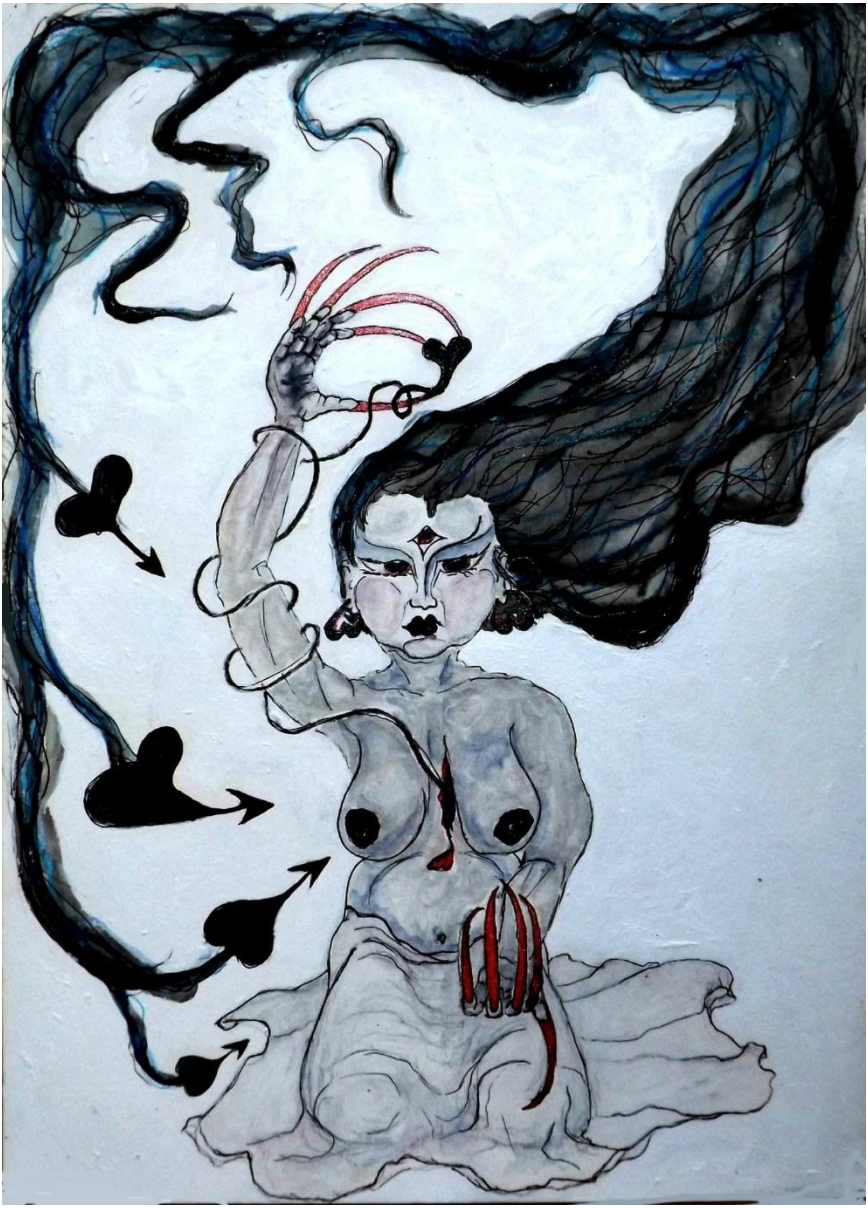

deCoy Gallerina d4'15

Miguel Garcia
radicalmedicine.org
deCoy Gallerina
facebook & gmail

I shake my head
avert my eyes
silently [illegible]

just how many times
is this

I back away
far far away
sitting there

She says it
eyes wide in
disbelief
just like
when she was six

"Mommy's betrayed me!"

But today she's 35

and the monster cast
of tv blue
could never be

Scarier than this

She says it
as if it were
the first time

When was
the first time

Everything drops
everything stops

as if it were
the first time

endless years hence

She comes to me
tv light casting
deep shadows

can't sleep

says it
with all the drama
of that time

FUCKULENT MURDERERS

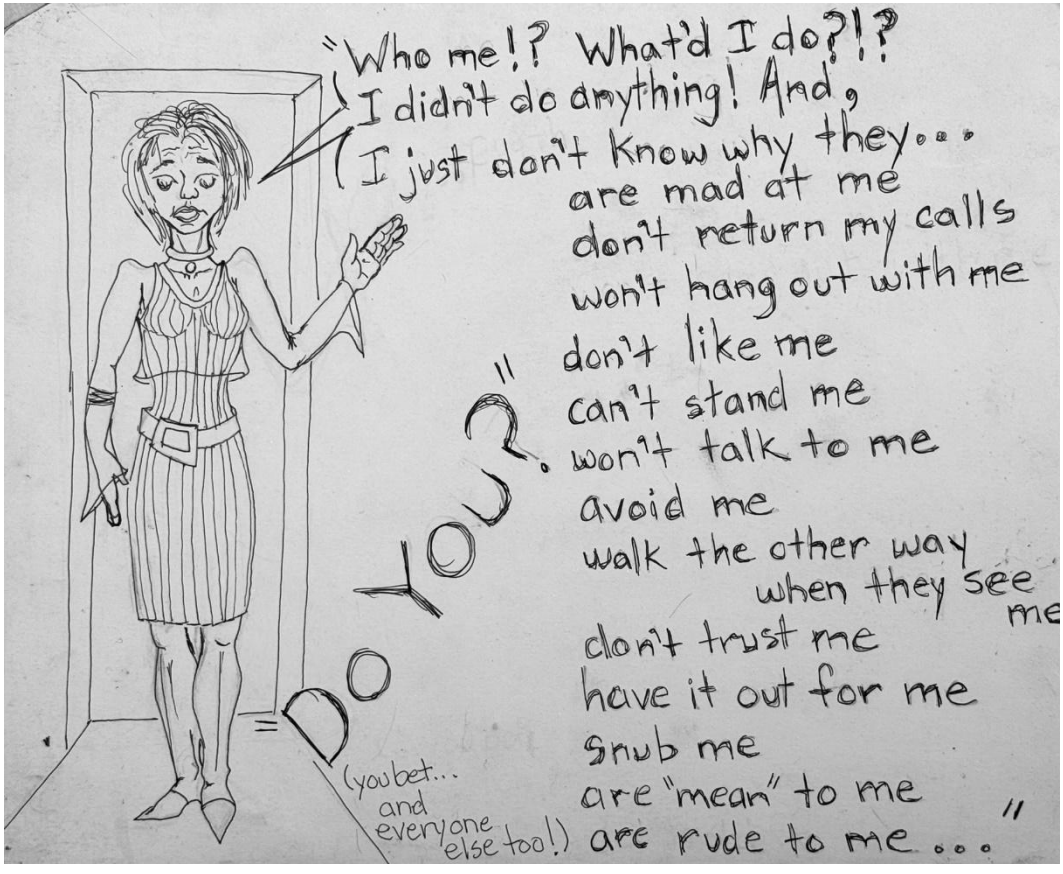
"Who me!? What'd I do?!?
I didn't do anything! And,
I just don't know why they...
are mad at me
don't return my calls
won't hang out with me
don't like me
can't stand me
won't talk to me
avoid me
walk the other way when they see me
don't trust me
have it out for me
snub me
are "mean" to me
are rude to me..."
DO YOU?"
(you bet... and everyone else too!)

I am so tired of
listening
own

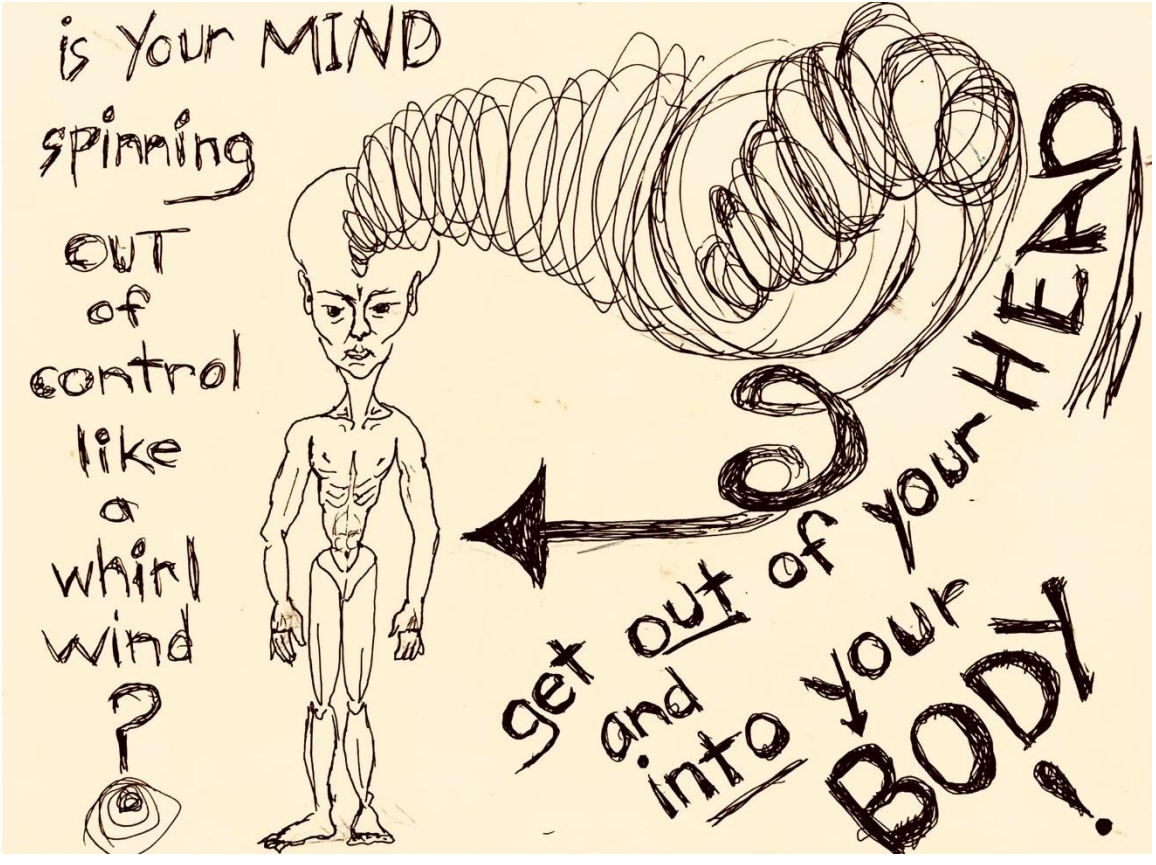
is Your MIND
spinning
OUT
of
control
like
a
whirl
wind
?
get out of your HEAD
and
into your
BODY!

IMG_5550.MOV

IN THESE TIMES,

I FELT WE ALL NEEDED SOME

GOOD STUFF...

SO I SPENT THIS LIFETIME CREATING

ALL OF THIS FOR ALL OF US

FREEDOM SPIRITS

BE THIS

BE THAT

BE EVERYTHINGz

DEDICATED TO ALL

STRUGGLING AGAINST OPPPRESSION

EVERYWHERE

WITH DEEP LOVE, COMPASSION,

EMPATHY & COURAGEMENTS!!!

DECOY GALLERINA\

LALALALALALALAAAAAAAAAAAAAAAAAA!!!!

This Cosmic Dust -The Portal book series begins with works from when I was the age of 13 through my teen years. (I had a lot of work before that, which was lost to time)..then jumps to the present 2024-25, age 71, then meanders...
This is the continuation of the 13 volume Cosmic Dust Book series which began with simple bead works & evolves into complex installation & performance arts, theater & Justice works.
As promised, I now present works in 2&3D'ish' forms.
There is some redundance due to the choice to include some in more than one category & the volume of works to contend with. There are 7 volumes in this 2-3D series.
& It is in progress. Some images may be blurry in instances where in searching through thousands of files I could not locate a high res image, or locate the original to re-foto.

These works range from child freindly to XXXRated...UNCENSORED, yeah!!! (cover your eyes if you can't handle it...& look for these books on gimp's banned books/phrases& brain lists!
I hope my works inspire you & bring you peace of heart & courage to BE!!
LALALALALALALALALALALAAAAAAAAAAAAA!

PS: PLZPLZPLZ SHARE VAST!!!
hugz kizzez

dg c'4.25

radicalmedine.org
decoygallerina@radicalmedicine.org
radicalmedicine.bandcamp.com
decoygallerina on youtube & sm

Lynn Conner
@Lynn-Conner-8

venmo
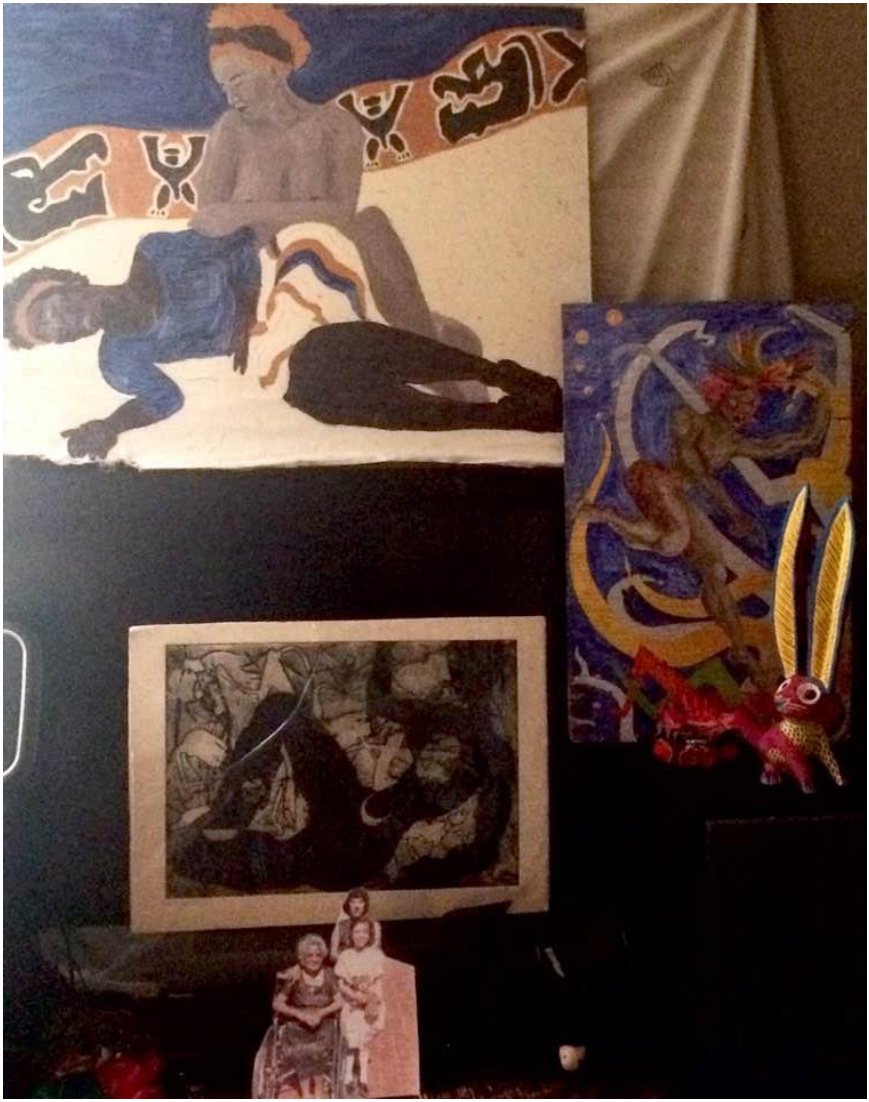
MUSIC & VIDEO STREAMING PLATFORMS