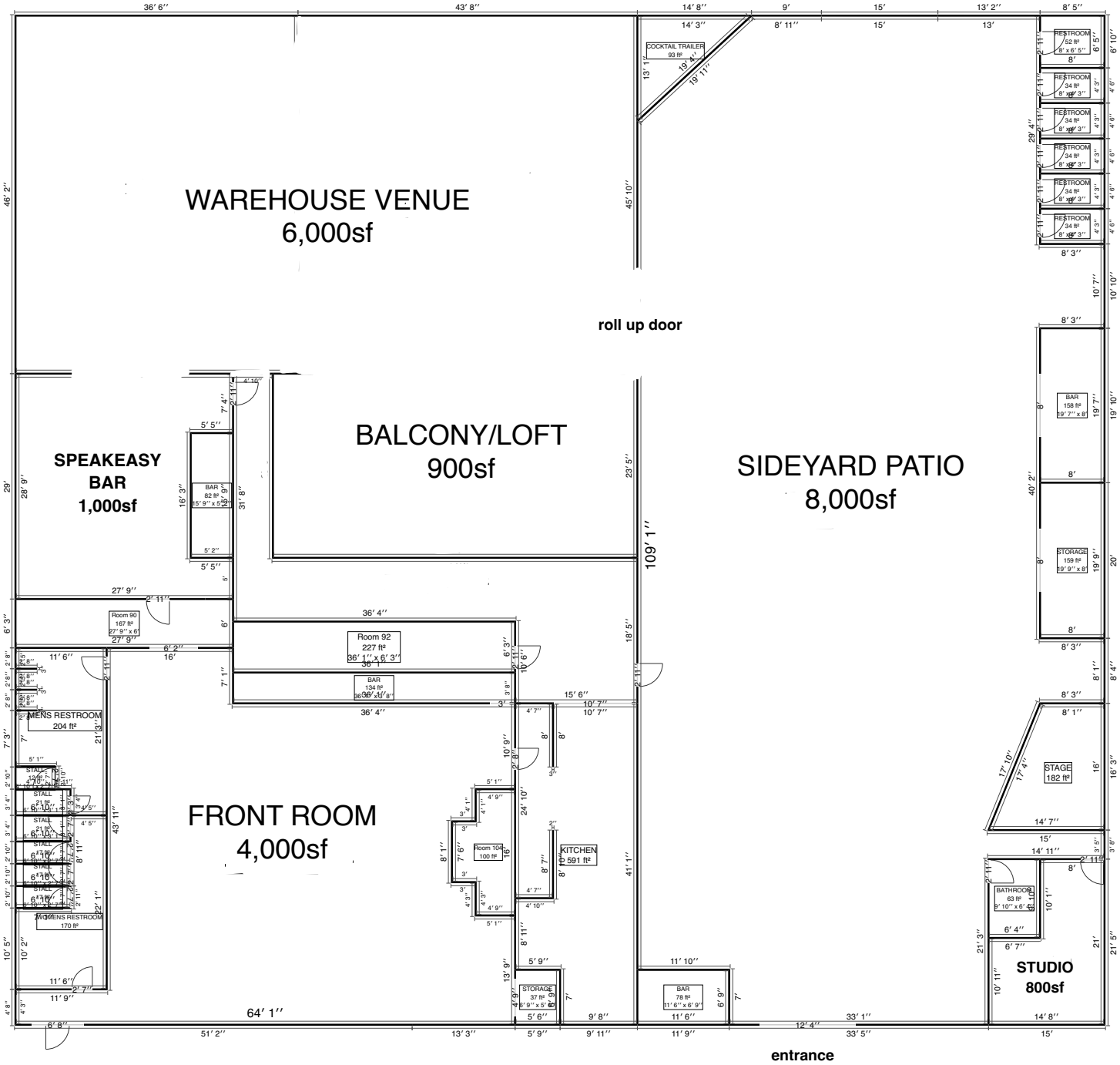# WICKED WEST FLOOR PLAN