

LEAD POISONING PREVENTION

New Home Buyer and Realtor Education Session



Introductions:

Knatalie Vetter

Environmental Lead Supervisor,
Healthy Homes and Lead Poisoning
Prevention Program (HHLPPP)



Introductions:

Gail Gettens, MS, ECMP

Health Promotion Advisor and
Child Development Specialist
Healthy Homes and Lead Poisoning
Prevention Program (HHLPPP)



Funded by:

Center for Disease Control And Prevention (CDC)
The Environmental Protection Agency (EPA)
New Hampshire General Funds



Agenda for Today:

The Effects of Lead on Child's Developing Brain

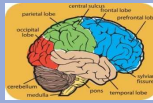

Assessing a home for lead hazards:

- Visually assessing a home
- Using Lead Check Swabs
- Hiring a lead inspector or risk assessor



Federal Laws Regarding Lead- Based Paint:

- HUD/EPA Real Estate Disclosure Law
- EPA Renovation Repair and Painting Law



Lead-Safe Work Practices:

- What do lead safe work practices look like
- How to become or find a RRP certified contractor



New Hampshire 2012 – 2017

Average of over 800 children annually with an elevated blood lead level greater than 5 $\mu\text{g}/\text{dL}$.

Fewer than 17% of children under 6 years in NH have had a blood lead level test.



What is Lead?

What is its source?

How is it used?

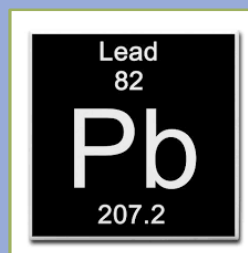

Periodic Table of the Elements

www.elementaltable.com

1	2	3	4	5	6	7	8	9	10	11	12	13	14	15	16	17	18
H	He											B	C	N	O	F	Ne
3	4	5	6	7	8	9	10	11	12	13	14	15	16	17	18	19	20
Li	Be	B	C	N	O	F	Ne	Na	Mg	Al	Si	P	S	Cl	Ar	K	Ca
19	20	21	22	23	24	25	26	27	28	29	30	31	32	33	34	35	36
Na	Mg	Al	Si	P	S	Cl	Ar	K	Ca	Sc	Ti	V	Cr	Mn	Fe	Co	Ni
37	38	39	40	41	42	43	44	45	46	47	48	49	50	51	52	53	54
K	Ca	Sc	Ti	V	Cr	Mn	Fe	Co	Ni	Cu	Zn	Ga	Ge	As	Se	Br	Kr
55	56	57	58	59	60	61	62	63	64	65	66	67	68	69	70	71	72
Rb	Sr	Y	Zr	Nb	Mo	Tc	Ru	Rh	Pd	Ag	Cd	In	Sn	Sb	Te	I	Xe
87	88	89	90	91	92	93	94	95	96	97	98	99	100	101	102	103	104
Cs	Ba	La	Ce	Pr	Nd	Pm	Sm	Eu	Gd	Tb	Dy	Ho	Er	Tm	Yb	Lu	Hf
133	134	135	136	137	138	139	140	141	142	143	144	145	146	147	148	149	150
Fr	Ra	Ac	Th	Pa	U	Np	Pu	Am	Cm	Bk	Cf	Es	Fm	Md	No	Lr	Ta
157	158	159	160	161	162	163	164	165	166	167	168	169	170	171	172	173	174
At	86	107	108	109	110	111	112	113	114	115	116	117	118	119	120	121	122
Fr	Ra	Ac	Th	Pa	U	Np	Pu	Am	Cm	Bk	Cf	Es	Fm	Md	No	Lr	123
175	176	177	178	179	180	181	182	183	184	185	186	187	188	189	190	191	192
195	196	197	198	199	200	201	202	203	204	205	206	207	208	209	210	211	212
Uut	Uuq	Uup	Uuh	Uus	Uub	Uut	Uuq	Uup	Uuh	Uus	Uub	Uut	Uuq	Uup	Uuh	Uus	Uub
215	216	217	218	219	220	221	222	223	224	225	226	227	228	229	230	231	232
237	238	239	240	241	242	243	244	245	246	247	248	249	250	251	252	253	254
261	262	263	264	265	266	267	268	269	270	271	272	273	274	275	276	277	278
285	286	287	288	289	290	291	292	293	294	295	296	297	298	299	300	301	302
315	316	317	318	319	320	321	322	323	324	325	326	327	328	329	330	331	332
349	350	351	352	353	354	355	356	357	358	359	360	361	362	363	364	365	366
377	378	379	380	381	382	383	384	385	386	387	388	389	390	391	392	393	394
397	398	399	400	401	402	403	404	405	406	407	408	409	410	411	412	413	414
421	422	423	424	425	426	427	428	429	430	431	432	433	434	435	436	437	438
449	450	451	452	453	454	455	456	457	458	459	460	461	462	463	464	465	466
477	478	479	480	481	482	483	484	485	486	487	488	489	490	491	492	493	494
497	498	499	500	501	502	503	504	505	506	507	508	509	510	511	512	513	514
521	522	523	524	525	526	527	528	529	530	531	532	533	534	535	536	537	538
545	546	547	548	549	550	551	552	553	554	555	556	557	558	559	560	561	562
569	570	571	572	573	574	575	576	577	578	579	580	581	582	583	584	585	586
597	598	599	600	601	602	603	604	605	606	607	608	609	610	611	612	613	614
621	622	623	624	625	626	627	628	629	630	631	632	633	634	635	636	637	638
645	646	647	648	649	650	651	652	653	654	655	656	657	658	659	660	661	662
673	674	675	676	677	678	679	680	681	682	683	684	685	686	687	688	689	690
697	698	699	700	701	702	703	704	705	706	707	708	709	710	711	712	713	714
721	722	723	724	725	726	727	728	729	730	731	732	733	734	735	736	737	738
745	746	747	748	749	750	751	752	753	754	755	756	757	758	759	760	761	762
773	774	775	776	777	778	779	780	781	782	783	784	785	786	787	788	789	790
797	798	799	800	801	802	803	804	805	806	807	808	809	810	811	812	813	814
821	822	823	824	825	826	827	828	829	830	831	832	833	834	835	836	837	838
845	846	847	848	849	850	851	852	853	854	855	856	857	858	859	860	861	862
873	874	875	876	877	878	879	880	881	882	883	884	885	886	887	888	889	890
897	898	899	900	901	902	903	904	905	906	907	908	909	910	911	912	913	914
921	922	923	924	925	926	927	928	929	930	931	932	933	934	935	936	937	938
945	946	947	948	949	950	951	952	953	954	955	956	957	958	959	960	961	962
973	974	975	976	977	978	979	980	981	982	983	984	985	986	987	988	989	990
997	998	999	1000	1001	1002	1003	1004	1005	1006	1007	1008	1009	1010	1011	1012	1013	1014
1021	1022	1023	1024	1025	1026	1027	1028	1029	1030	1031	1032	1033	1034	1035	1036	1037	1038
1041	1042	1043	1044	1045	1046	1047	1048	1049	1050	1051	1052	1053	1054	1055	1056	1057	1058
1061	1062	1063	1064	1065	1066	1067	1068	1069	1070	1071	1072	1073	1074	1075	1076	1077	1078
1081	1082	1083	1084	1085	1086	1087	1088	1089	1090	1091	1092	1093	1094	1095	1096	1097	1098
1101	1102	1103	1104	1105	1106	1107	1108	1109	1110	1111	1112	1113	1114	1115	1116	1117	1118
1121	1122	1123	1124	1125	1126	1127	1128	1129	1130	1131	1132	1133	1134	1135	1136	1137	1138
1141	1142	1143	1144	1145	1146	1147	1148	1149	1150	1151	1152	1153	1154	1155	1156	1157	1158
1161	1162	1163	1164	1165	1166	1167	1168	1169	1170	1171	1172	1173	1174	1175	1176	1177	1178
1181	1182	1183	1184	1185	1186	1187	1188	1189	1190	1191	1192	1193	1194	1195	1196	1197	1198
1201	1202	1203	1204	1205	1206	1207	1208	1209	1210	1211	1212	1213	1214	1215	1216	1217	1218
1221	1222	1223	1224	1225	1226	1227	1228	1229	1230	1231	1232	1233	1234	1235	1236	1237	1238
1241	1242	1243	1244	1245	1246	1247	1248	1249	1250	1251	1252	1253	1254	1255	1256	1257	1258
1261	1262	1263	1264	1265	1266	1267	1268	1269	1270	1271	1272	1273	1274	1275	1276	1277	1278
1281	1282	1283	1284	1285	1286	1287	1288	1289	1290	1291	1292	1293	1294	1295	1296	1297	1298
1301	1302	1303	1304	1305	1306	1307	1308	1309	1310	1311	1312	1313	1314	1315	1316	1317	1318
1321	1322	1323	1324	1325	1326	1327	1328	1329	1330	1331	1332	1333	1334	1335	1336	1337	1338
1341	1342	1343	1344	1345	1346	1347	1348	1349	1350	1351	1352	1353	1354	1355	1356	1357	1358
1361	1362	1363	1364	1365	1366	1367	1368	1369	1370	1371	1372	1373	1374	1375	1376	1377	1378
1381	1382	1383	1384	1385	1386	1387	1388	1389	1390	1391	1392	1393	1394	1395	1396	1397	1398
1401	1402	1403	1404	1405	1406	1407	1408	1409	1410	1411	1412	1413	1414	1415	1416	1417	1418
1421	1422	1423	1424	1425	1426	1427	1428	1429	1430	1431	1432	1433	1434	1435	1436	1437	1438
1441	1442	1443	1444	1445	1446	1447	1448	1449	1450	1451	1452	1453	1454	1455	1456	1457	1458
1461	1462	1463	1464	1465	1466	1467	1468	1469	1470	1471	1472	1473	1474	1475	1476	1477	1478
1481	1482	1483	1484	1485	1486	1487	1488	1489	1490	1491	1492	1493	1494	1495	1496	1497	1498
1501	1502	1503	1504	1505	1506	1507	1508	1509	1510	1511	1512	1513	1514	1515	1516	1517	1518
1521	1522	1523	1524	1525	1526	1527	1528	1529	1530	1531	1532	1533	1534	1535	1536	1537	1538
1541	1542	1543	1544	1545	1546	1547	1548	1549	1550	1551	1552	1553	1554	1555	1556	1557	1558
1561	1562	1563	1564	1565	1566	1567	1568	1569	1570	1571	1572	1573	1574	1575	1576	1577	1578
1581	1582	1583	1584	1585	1585												



How Are NH Children Being Poisoned?

62% of NH's housing stock was
built before lead in residential
paint was banned



62% of New Hampshire's housing
stock was built before lead in
residential paint was banned.



MyChildrenHaveLeadPoisoning.com



LeadSafeAmerica.org



MISLEAD

AMERICA'S SECRET EPIDEMIC

Perfect Storm

Don't See Deficits and Impact Until Older

No Brain-Blood Barrier

Developing Brain

Sweet Tasting

Trace Amounts

Oral Stage

No Immediate Symptoms



Crawl on Floors and Pull to Standing - Surfaces Where Lead Dust Collects

Perfect Pediatric Poison

Potent Neuro-Toxicant

ALABAMA DEPARTMENT OF PUBLIC HEALTH SERVICES
Division of Environmental Health Services
1000 North University Blvd., Suite 1000, Birmingham, AL 35293-3000
205-333-3333

How Much Lead Does It Take To Poison A Child?

Demonstration



Lead's exposures negative impact on a child's developing brain is irreversible.

There is no cure. There is no treatment.



Don't be misled about lead.

Did you know?

It only takes this much **lead** → to **poison** a child.¹



 In the absence of state policy, the American Academy of Pediatrics recommends that **all children be tested at age one and again at age two**. Yet only a fraction are ever tested.²

When it comes to lead exposure, it's best to test.





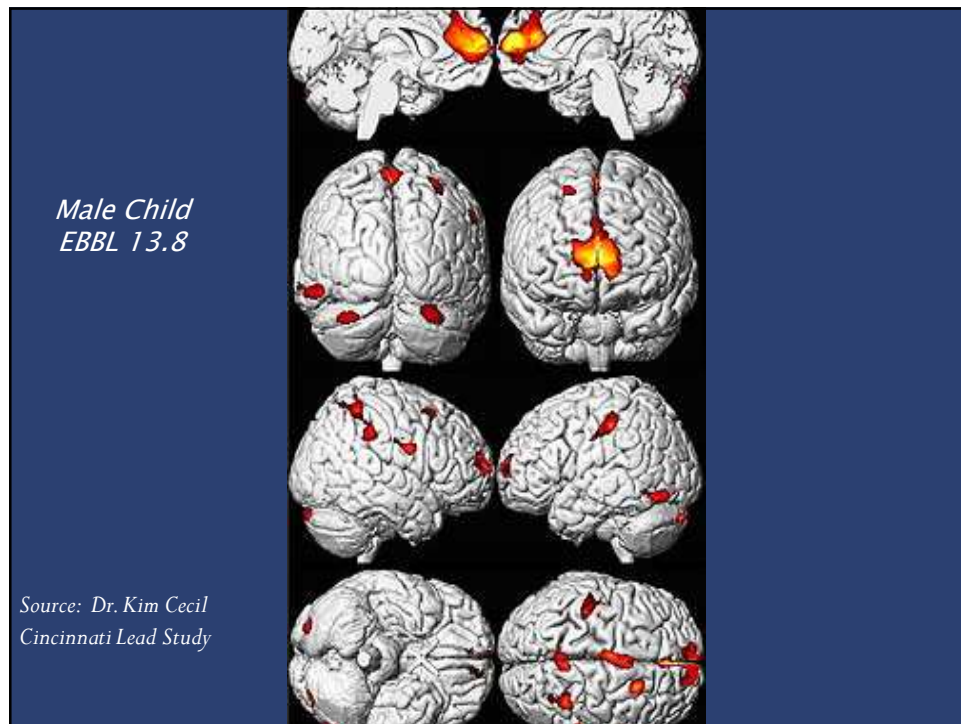

Lead Exposure's Negative Impact On Specific Abilities

- Lower IQ - Lower or failing test scores
- Poor school performance and achievement
- Behavior problems
- These effect persist, from childhood through adulthood



NH Legislative Updates: Childhood Lead Poisoning



Senate Bill SB247

Signed into law by Gov. Sununu on February 8, 2018

Universal BLL Testing in NH – *effective* April 9, 2018



At **One and **Two**, Testing for Lead is What to Do**



Lead Poisons People, Especially Children.
 Ask your doctor about having **YOUR** children tested for lead
 at their first birthday and again at their second birthday.

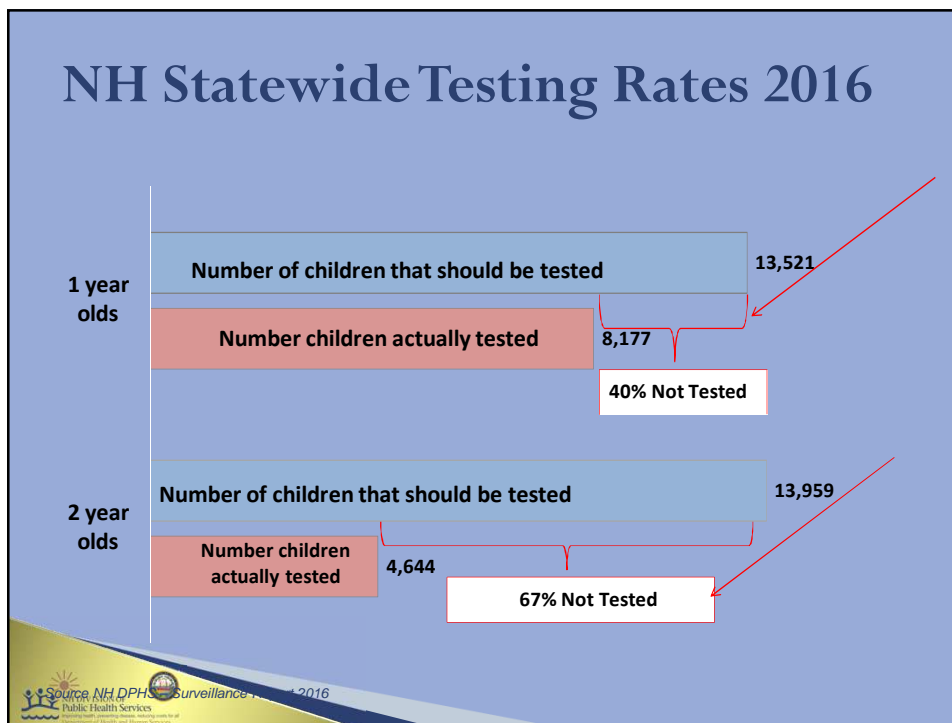

Thank You

Available to answer questions at end of this session.

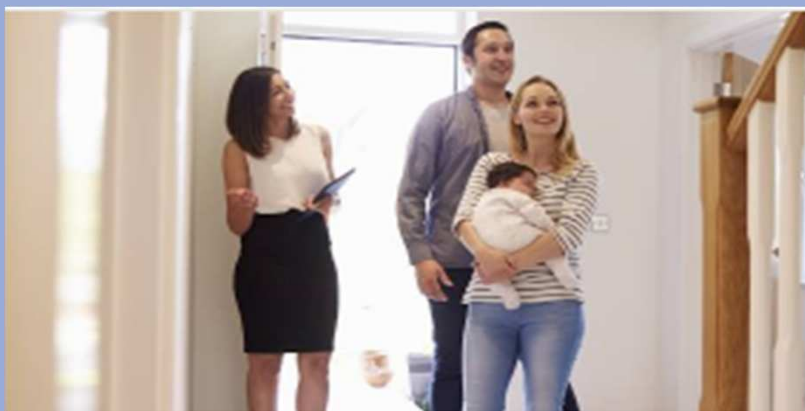

3 Bedroom, 2 Bath, Lead Paint? | Lead Poisoning is Preventable ⓘ

[Ad] www.newenglandlead.org/HomeBuyers

Older homes may contain lead paint. Learn more about lead paint hazards.

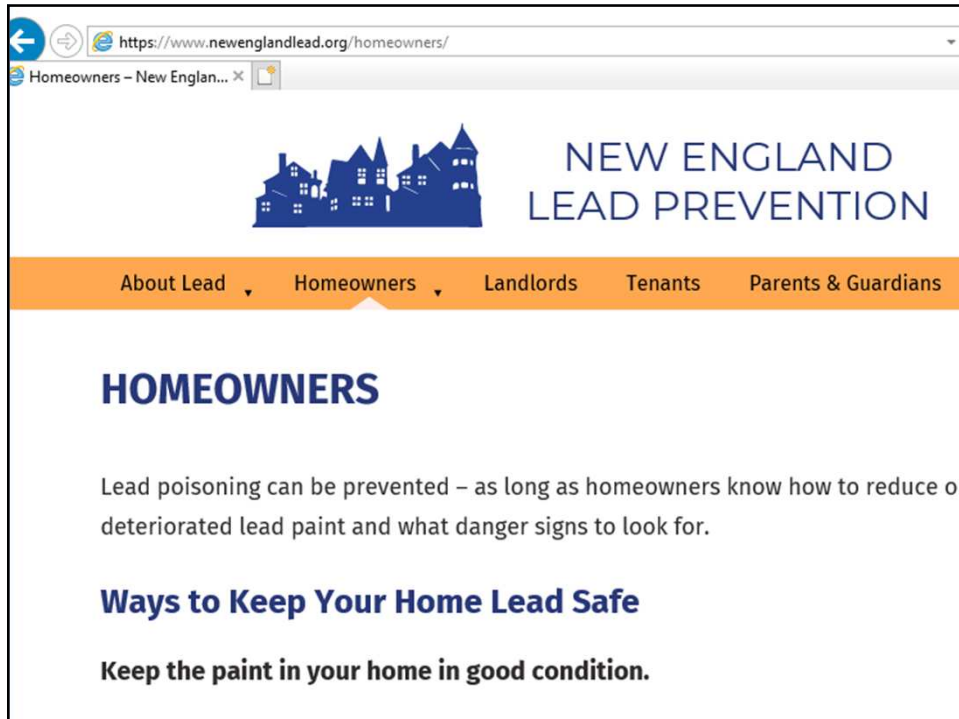

https://www.newenglandlead.org/homeowners/

Homeowners – New Englan...

NEW ENGLAND LEAD PREVENTION

About Lead Homeowners Landlords Tenants Parents & Guardians

HOMEOWNERS

Lead poisoning can be prevented – as long as homeowners know how to reduce or deteriorated lead paint and what danger signs to look for.

Ways to Keep Your Home Lead Safe

Keep the paint in your home in good condition.

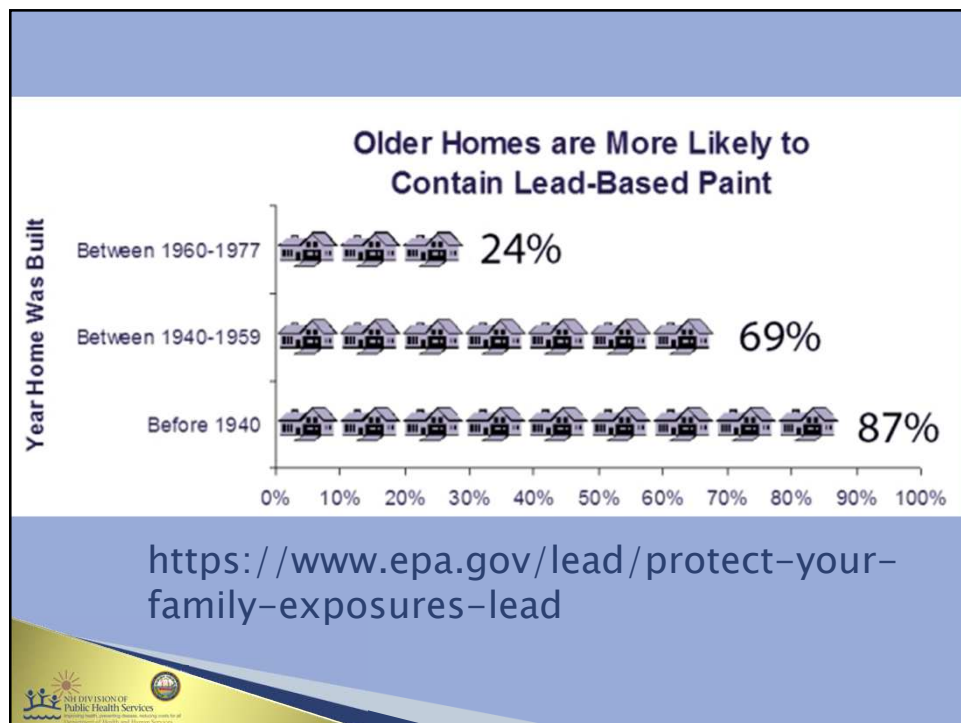

Remove Boundary

White Mountain National Forest

NEW HAMPSHIRE

Concord

Manchester

Portsmouth

Map

lead paint - New Hampshire Real Estate & Homes For Sale

9 results Sort by: Newest

10 hours ago

Pierre Piquin Realty

\$289,900 4 bds | 4 ba | 2,396 sqft

359 Central St, Manchester, NH 03103

Apartment for sale

7 days on Zillow

NEW HAMPSHIRE DEPARTMENT OF HEALTH AND HUMAN SERVICES

Contact Agent

Time on Zillow	Views	Saves
7 days	755	19

Historic Concord New Englander - This home has tons of potential for instant sweat equity. Solid home built in 1880. Recently added

NEW HAMPSHIRE DEPARTMENT OF HEALTH AND HUMAN SERVICES

Lead Exposure Hazards

- Deteriorated paint;

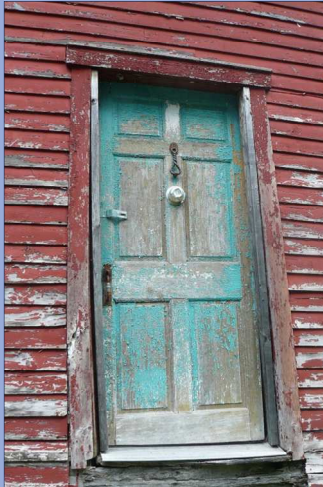

Lead Exposure Hazards

- Friction or impact surfaces; or

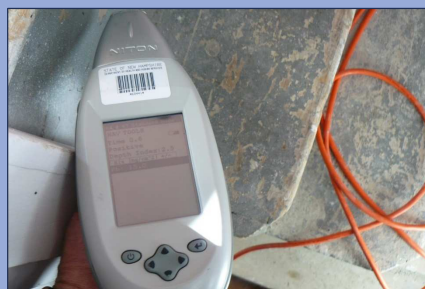

Lead Exposure Hazards

- ▶ Chewable/mouthable surfaces



Lead Exposure Hazards

- ▶ Bare soil



How Do I Visually Assess a Home for Lead Hazards?



How Do I Visually Assess a Home for Lead Hazards?



How Do I Visually Assess a Home for Lead Hazards?



Is the Paint in Poor Condition?



**Will Lead Dust Be Generated From
The Paint Being Rubbed Or Hit?**



**Is the Paint On a Surface That a Child
Can Chew On?**

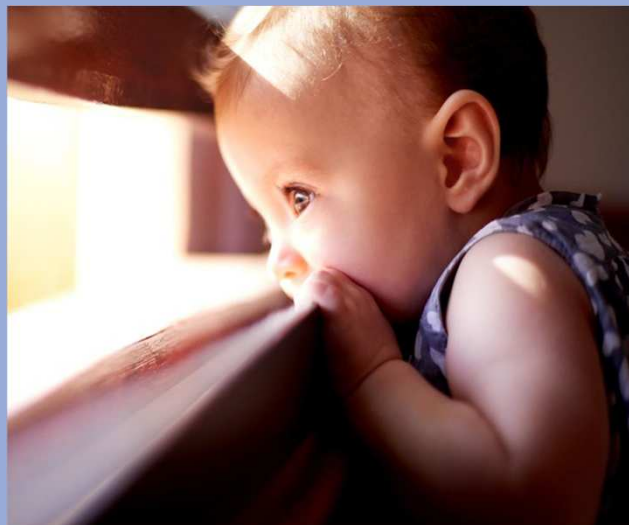



Is There Bare Soil On The Property?







Red Means Lead



Wouldn't Any Lead Paint Issues be Discovered in the Home Inspection?



dhhs New Hampshire Department of HEALTH AND HUMAN SERVICES

an official NH.gov website

Families & Children Women Teens Adults

Translate this page

Home About DHHS Organization Structure Media Statistics Online Tools Vendors / RFP Job Opportunities Topics A to Z Contact

[DHHS Home](#) > [Division of Public Health Services](#) > [Bureau of Community Health Services](#) > [Homes and Lead Poisoning Prevention](#) > [Information for Property Owners \(Landlords\)](#)

[Forms](#)
[Information](#)
[NH Licensed Lead Professionals](#)

Formal efforts for the control of childhood lead poisoning in New Hampshire began with the adoption of RSA 130-A (Lead Paint Prevention and Control Act of 1993). This statute provides the DPHS with the authority to inspect rental dwelling units and licensed child

NH Licensed Lead Professionals

- [NH Approved Lead Abatement Training Providers](#)
- [NH Licensed Lead Abatement Contractors](#)
- [NH Licensed Lead Abatement Supervisors and Workers](#)
- [NH Licensed Lead Risk Assessors and Inspectors](#)

LOCATION	RISK ASSESSOR LICENSE LIST	BUSINESS NAME & ADDRESS	CONTACT INFORMATION
ALTON, NH	Integrated Lead Inspection Services	PO Box 1213 Alton, NH 03809	Thomas LeMay http://www.integratedleadinspection.com 603-881-1213
BARKINGTON, NH	OZA Environmental, Inc.	11 Merry Hill Road Barkington, NH	David Oliver 603-464-8194 David.Oliver@oza.com
BEDFORD, NH	American Environmental Testing Services of New England, LLC	1 Brady Rd., #210 Bedford, NH 03110	Wanna Leskey (Mickey) www.aetest.com 603-433-4147
DERRY, NH	Institute for Environmental Education	19 Wynn Rd. Derry, NH 03038	Marta Wood 603-490-7575 Dana Dwy 603-490-7441 Lee Wood 603-490-4396 Owen Devine 603-591-4756 www.iese.com info@iese.com http://www.iese.com
MANCHESTER, NH	Alkaway Lead Management	10 Ealy Street Manchester, NH 03102	Cynthia Valera http://alklead.com info@alklead.com 603-647-5465
MANCHESTER, NH	ATC Group Services, LLC	170 Zachary Rd., Unit 1 Manchester, NH 03109	Christine Owen 603-381-0559 christine.owen@atc-grp.com
MERIDITH, NH	Lead Detection LLC	PO Box 1066 Meridith, NH 03113	Mon Ebeaux mon@leadllc.com 603-731-1213
NORTHWOOD, NH	RFP Environmental, Inc.	320 Ferry NH Turnpike Northwood, NH 03256	Karl Ferry 603-492-7432 www.rfp.com
FOXBORO, MA	LSP Solutions, LLC	13 Bird Street, Suite #6 Foxboro, MA 01535	Julie Stearns julie@lspinspections.com 603-776-7529
MELROSE, MA	Time Lead Testing	P.O. Box 740709 Melrose, MA 02176	Daniel Picca daniel@timelead.com 781-799-4763

What are the Laws That I Need to be Aware of Regarding Lead Paint Prior to Selling or Purchasing a Home?



Residential Lead-Based Paint Disclosure Program (Section 1018 of Title X)





**Protect
Your
Family
From
Lead in
Your
Home**



United States
Environmental
Protection Agency



United States
Consumer Product
Safety Commission



United States
Department of Housing
and Urban Development

Disclosure of Information on Lead-Based Paint and/or Lead-Based Paint Hazards

Lead Warning Statement
Housing built before 1978 may contain lead-based paint. Lead from paint, paint chips, and dust can pose health hazards if not managed properly. Lead exposure is especially harmful to young children and pregnant women. Before renting pre-1978 housing, lessors must disclose the presence of known lead-based paint and/or lead-based paint hazards in the dwelling. Lessees must also receive a federally approved pamphlet on lead poisoning prevention.

Lessor's Disclosure

(a) Presence of lead-based paint and/or lead-based paint hazards (check (i) or (ii) below):

(i) ☐ Known lead-based paint and/or lead-based paint hazards are present in the housing (explain): _____

(ii) ☐ Lessor has no knowledge of lead-based paint and/or lead-based paint hazards in the housing.

(b) Records and reports available to the lessor (check (i) or (ii) below):

(i) ☐ Lessor has provided the lessee with all available records and reports pertaining to lead-based paint and/or lead-based paint hazards in the housing (list documents below): _____

Disclosure of Information on Lead-Based Paint and/or Lead-Based Paint Hazards

Lead Warning Statement

Every purchaser of any interest in residential real property on which a residential dwelling was built prior to 1978 is notified that such property may present exposure to lead from lead-based paint that may place young children at risk of developing lead poisoning. Lead poisoning in young children may produce permanent neurological damage, including learning disabilities, reduced intelligence quotient, behavioral problems, and impaired memory. Lead poisoning also poses a particular risk to pregnant women. The seller of any interest in residential real property is required to provide the buyer with any information on lead-based paint hazards from risk assessments or inspections in the seller's possession and notify the buyer of any known lead-based paint hazards. A risk assessment or inspection for possible lead-based paint hazards is recommended prior to purchase.



Seller's Disclosure

(a) Presence of lead-based paint and/or lead-based paint hazards (check (i) or (ii) below):

(i) _____ Known lead-based paint and/or lead-based paint hazards are present in the housing (explain).



(ii) _____ Seller has no knowledge of lead-based paint and/or lead-based paint hazards in the housing.

(b) Records and reports available to the seller (check (i) or (ii) below):

(i) _____ Seller has provided the purchaser with all available records and reports pertaining to lead-based paint and/or lead-based paint hazards in the housing (list documents below).

(ii) _____ Seller has no reports or records pertaining to lead-based paint and/or lead-based paint hazards in the housing.



What Does That Mean? Does That Mean There is No Lead?



Purchaser's Acknowledgment (initial)

- (c) _____ Purchaser has received copies of all information listed above.
- (d) _____ Purchaser has received the pamphlet *Protect Your Family from Lead in Your Home*.
- (e) Purchaser has (check (i) or (ii) below):
 - (i) _____ received a 10-day opportunity (or mutually agreed upon period) to conduct a risk assessment or inspection for the presence of lead-based paint and/or lead-based paint hazards; or
 - (ii) _____ waived the opportunity to conduct a risk assessment or inspection for the presence of lead-based paint and/or lead-based paint hazards.

Wait, I Can Have a Lead Inspection Done Before Purchasing a Home?



Agent's Acknowledgment (initial)

(f) _____ Agent has informed the seller of the seller's obligations under 42 U.S.C. 4852d and is aware of his/her responsibility to ensure compliance.

Certification of Accuracy

The following parties have reviewed the information above and certify, to the best of their knowledge, that the information they have provided is true and accurate.

Seller	Date	Seller	Date
Purchaser	Date	Purchaser	Date
Agent	Date	Agent	Date



Real Estate Disclosure Rule Requirements Recap

- Pamphlet on identifying and controlling lead-based paint hazards titled [Protect Your Family From Lead In Your Home](#)
- Any known information concerning the presence of lead-based paint or lead-based paint hazards in the home or building.
- A “Lead Warning Statement” and confirmation that the seller has complied with all notification requirements.
- A 10-day period to conduct a paint inspection or risk assessment for lead-based paint or lead-based paint hazards.



Where Can I Get the “Protect Your Family” Book?

The screenshot shows the EPA website's 'Lead' section. On the left is a navigation menu with links: Lead Home, Learn About Lead, Protect Your Family, Renovation, Repair and Painting Program, Evaluating and Eliminating Lead-Based Paint Hazards, Real Estate Disclosure, Science and Technology, Lead Laws and Regulations, Outreach and Grants, and En Español: Plomo. The main content area is titled 'Protect Your Family from Lead in Your Home' and includes a description of the pamphlet, a note about its availability in multiple languages, and a list of download links for various formats (Color Booklet, Bilingual Booklet, and Spanish Booklet) in PDF format, dated June 2017.

<https://www.epa.gov/lead/protect-your-family-lead-your-home>

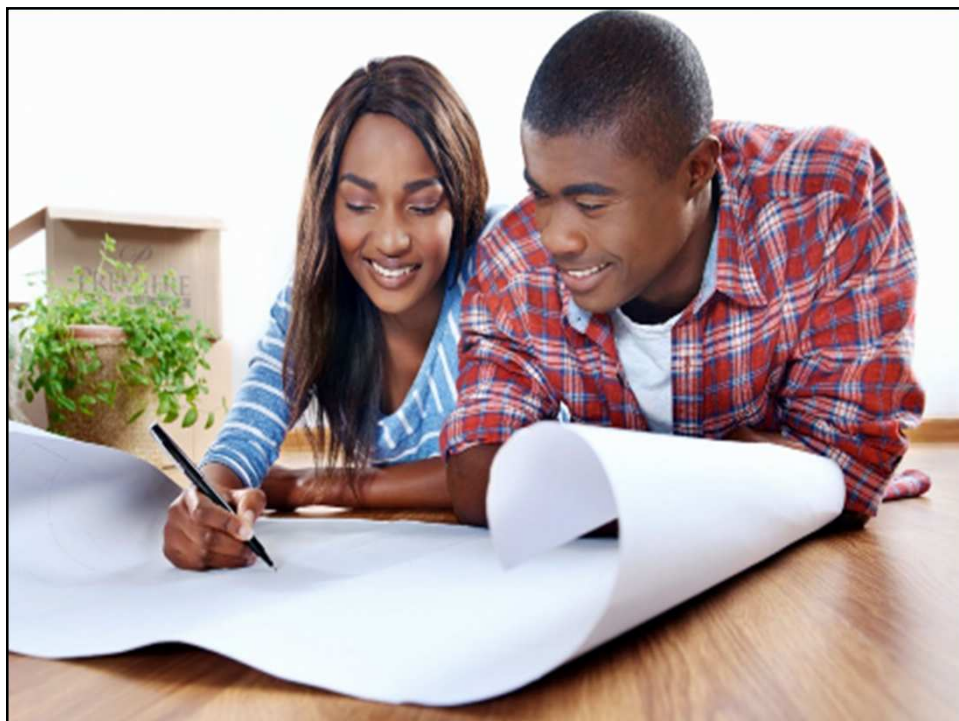

Ways to Keep Your Home Lead Safe

- ▶ Keep the paint in your home in good condition.
- ▶ Keep your home clean.
- ▶ Use cold tap water for drinking and cooking.
- ▶ Identify potential sources of lead in and around your home.



EPA Renovation, Repair, and Painting Rule (RRP)

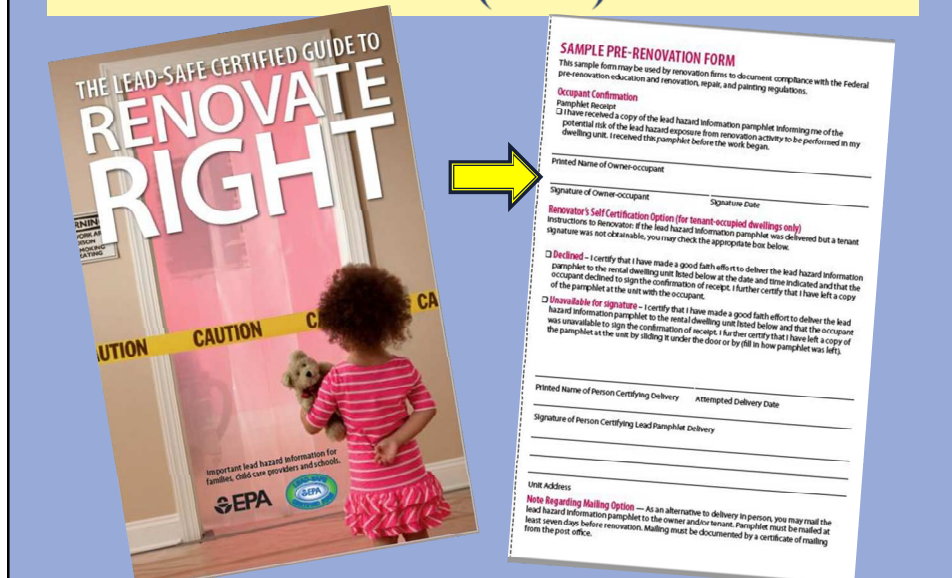

EPA RRP Law Renovation, Repair, & Painting Rule





What Do Individuals Learn in the RRP Class?

- Setting up containment of a worksite;
- Lead-safe work practices;
- How to protect yourself from lead; and
- The importance of a thorough cleaning



Renovation, Repair, and Painting (RRP) Rule Recap

- Firms are required to be certified with EPA.
- Firm's employees must be trained in the use of lead-safe work practices by taking an 8 hour training course in order to become a “certified renovator”.
- Firm's employees must implement and follow the lead-safe work practices that minimize occupants’ exposure to lead hazards
- Firms must comply with EPA's Pre-Renovation Lead Information Rule: Renovate Right pamphlet



How Do I Locate or Become a RRP Contractor?

www.epa.gov/lead



United States
Environmental Protection
Agency

Environmental Topics
Laws & Regulations
About EPA

Search EPA.gov

Lead

CONTACT US SHARE    

Status Report for EPA Actions Supporting the Federal Lead Action Plan

The Status Report describes EPA activities that are being conducted in support of the Lead Action Plan.

- [Read the press release.](#)
- [Read the Status Report.](#)

Make sure lead safety is a part of your renovation

- Consumers: [Find a Lead-Safe Certified firm](#)
- Renovation firms: [Apply for lead safe certification/recertification](#)
- Property managers: [Know your responsibilities](#)

Important Points to Remember:

- Consider the Impact of Lead on Children
- Visually assess a property before purchasing
- Hire a licensed individual to test for lead-based paint
- Follow the Real Estate Disclosure Rule for Rentals and Sales
- Follow RRP requirements or hire an RRP-certified firm
- If you perform your own renovations, work lead safe!
- Don't be Afraid to Ask Questions
- No knowledge of lead does not mean no lead present

Questions?

Please also see our resource table

