

MATCHLINE STA:2+75

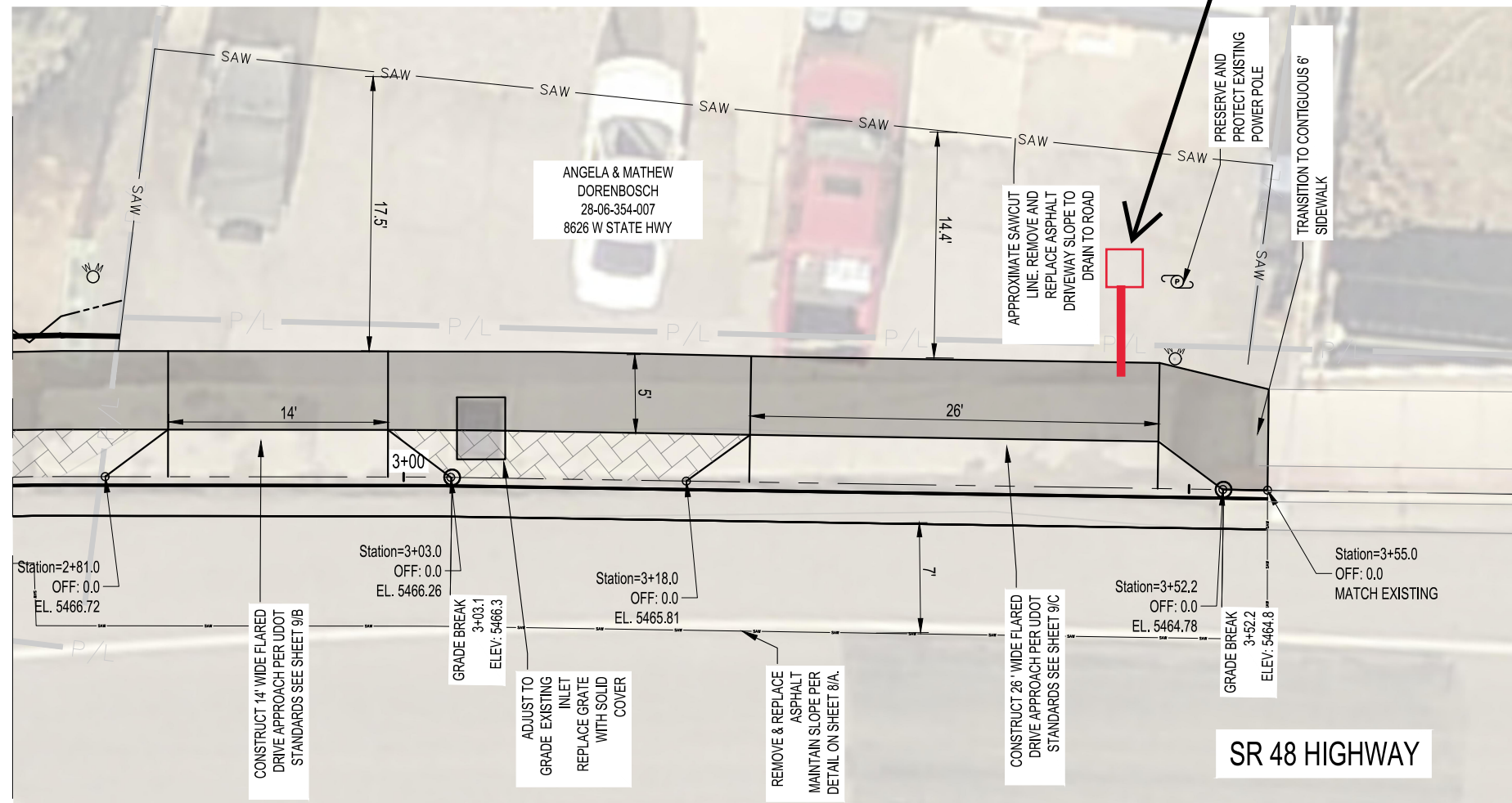

Construct 2'x2'x2' concrete box with steel grate. Make connection to culvert. 4" MIN HDPE or equivalent

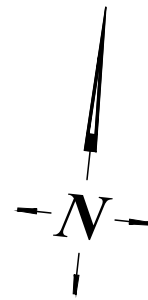

NOTES

1. PRESERVE AND PROTECT IN PLACE EXISTING WATER METERS, VALVES, HYDRANTS, UTILITY POLES, SIGNS, AND OTHER EXISTING UTILITIES UNLESS OTHERWISE NOTED IN THESE PLANS.
2. ALL SIGNS AND FENCES SHALL BE RELOCATED ADJACENT TO THE BACK OF WALK OR TO PARK STRIP AS INDICATED IN THESE PLANS. IF BEHIND BACK OF WALK, SIGNS SHALL BE BETWEEN NEW FENCE LOCATION AND BACK OF WALK.
3. RESTORE LANDSCAPING ON ALL DISTURBED OR REGRADED AREAS. MOVE/REPLACE SPRINKLERS AND PIPING WITHIN DISTURBED OR REGRADED AREAS TO BEHIND NEW BACK OF WALK.
4. FENCES ARE TO BE RELOCATED OR REPLACED IN KIND WITH SIMILAR TYPE, COLOR, AND MATERIAL. CONTRACTOR TO DOCUMENT EXISTING FENCES BEFORE REMOVAL IN ORDER TO REPLACE IN KIND. FENCE GATES SHALL BE RELOCATED AND SHALL BE OPERATIONAL UNLESS HOME OWNER PROVIDES WRITTEN AGREEMENT TO OMIT REINSTALLATION OF GATE.
5. EXISTING UTILITY INFORMATION SHOWN ON THE PLANS IS APPROXIMATE. CONTRACTOR TO VERIFY. NOTIFY CONSTRUCTION MANAGER IF THERE ARE ANY CONFLICTS.

NO.	REVISION	MADE BY	DATE

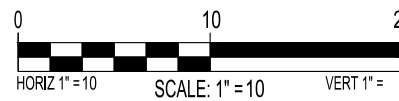

DESIGNED BY:	TJVR
DRAWN BY:	TJVR
CHECKED BY:	SK
DATE CHECKED:	11/2022



SALT LAKE COUNTY DEPARTMENT OF
PUBLIC WORKS AND MUNICIPAL SERVICES

2001 SOUTH STATE STREET
PO BOX 144575, SALT LAKE CITY, UTAH, 84114-4575

8662 W ALIGNMENT
SITE PLAN - STA: 1+59 - 4+12

SR-48 SIDEWALK IMPROVEMENTS

PROJECT NUMBER:	MC210012
FILE NUMBER:	
SHEET NUMBER:	5 OF 15