

# Islip Horsemen's Association 2022 Western Show Series

**June 26, 2022**

Main Ring: Melissa Lalli

Trail Ring(s): Victor Hartley

**July 24, 2022**

Main Ring: Kennis Fairfax

Trail Ring(s): Tony Dickman

**August 28, 2022**

Main Ring: Nicole Souza

Trail Ring(s): \*\*TBD\*\*

**Rain Date: September 11, 2022**

## SHOW INFORMATION

### Entry Fees

Pre-Entry IHA Members	\$15.00
Pre-Entry NON-Members	\$20.00
All Pre- and Post-Entries (after Thursday deadline)	\$25.00

Pre-Entries close at 9:00pm, on Thursday prior to the show

Exhibitors may enter online (**preferred**) at:

**[www.horseshowing.com](http://www.horseshowing.com)**

By phone to Lynn Barauskas 631-987-0488 **OR**

Email entries to [IHAWesternPleasure@gmail.com](mailto:IHAWesternPleasure@gmail.com)

Entry fees may be paid to IHA Western's PayPal account at:

[Amcauley25@gmail.com](mailto:Amcauley25@gmail.com)

**Special Rebate:** For every 5 classes entered by the same horse/rider combination, 6th class will be free. **\*\*REBATE DOES NOT APPLY TO POST ENTRIES\*\***

**\*\*If you are joining or renewing your membership at the show, please use separate check for annual dues\*\***

**Show Day:** Check-in begins at approximately 8:00 am. Reining will begin promptly at 8:30 am; Pleasure classes will begin promptly at 9:00 am

**\*\*Each horse/rider combination will be given one set (2) of numbers for the entire show season. If the number is lost or misplaced, it is the rider's responsibility to replace it with the same number, or may obtain a replacement number for a fee of \$5.00. Numbers are not to be shared or changed during the show season and must be displayed prominently during competition\*\***

**DIRECTIONS:** Show grounds are located 1 mile south of Veterans Highway (Rt 454), and 3 miles North of Sunrise Highway (Rt 27) adjacent to Connetquot Park.

No exhibitor will visit or socialize with a judge the day of the show. Furthermore, exhibitors shall not approach judges for any reason prior to or after the completion of judging unless a request is made to show management and with the ring steward or other show official present.

Conduct by judges, IHA members and non-members, volunteers, exhibitors, trainers, owners (and their representatives), spectators and all other persons present on the show grounds or in show facilities shall be orderly, responsible, sportsmanlike, courteous and respectful. Direct abusive and threatening conduct while on the show grounds will not be tolerated and the offending person(s) may be asked to leave the show grounds in order to preserve the decorum of the show.

A violation of either of these rules will first result in a written warning from the show committee to the party(is) involved in the initial violation, which shall also be forwarded to the IHA Board, within five (5) days of the incident; a second violation of these rules will be brought to the IHA Board for review and any action will be left up to their discretion, which may include but not be limited to removal of points earned on the date of the incident, disciplinary action and/or suspension from IHA club activities for a period of time to be determined by the IHA Board.

## END OF YEAR (EOY) QUALIFICATIONS

### END OF YEAR AWARDS (EOY's)

1. You must be a member in good standing with Islip Horsemen's Association and have current membership status for your points to be counted towards End of Year awards and placings.
2. To qualify for EOY awards, you must have shown 2 out of 3 shows. Reiners must score in 2 out of 3 shows to qualify. For Division EOY, you must show 2 of 3 shows, with a minimum of 3 division classes per show.
3. In the event of an injury to your horse mid-season, a veterinary note will be required if there is a substituted horse; back number will remain the same.

**EOY CLASS AWARDS** will be presented to the overall Grand and Reserve Champions in Halter, Colorbreed Halter, Ranch Halter, In-Hand Trail, and Reining, with ribbons to 6<sup>th</sup> place

**EOY DIVISION AWARDS** will be based on the highest cumulative point standings at the end of the season division class (Showmanship, Trail, Horsemanship, and Pleasure for each division). **You must show in a minimum of 3 division classes, at two (2) of the three (3) shows**

IHA will be offering overall End of Day and End of Year Grand and Reserve High Point Awards (HPA'S). In order to qualify for HPA's, a horse and rider combination must show in three (3) classes in a division, and at least two (2) classes from another division. Halter, Showmanship, In-Hand Trail and Reining will not count towards HPA's.

Overall High Point Grand & Reserve High Point Awards (HPA;s) will be awarded to the exhibitors with the highest cumulative points in both Walk/Jog & Intro Ranch. In-Hand Trail, Halter and Showmanship will not count towards HPA's in these divisions.



Gina Lamb  
631-807-6088

[Ironhorsefields@gmail.com](mailto:Ironhorsefields@gmail.com)

## WESTERN DIVISION DESCRIPTIONS

### Leadline

Open to riders eight (8) years old and under. Leadline riders may show in this division only and must show both classes in two (2) of the three (3) shows in order to be eligible for end-of-year award. handlers must be age 16 and over; Side walkers shall be allowed in all Leadline classes.

### Buckaroo

Open to riders who have advanced out of leadline and are under the age of 12. Classes are walk/jog only. Exhibitors may ride two-handed regardless of the type of bit being used. Riders are excluded from riding in any other division (including Ranch), but may show in halter and in-hand classes.

### Walk /Jog (Youth & Adult combined)

Open to riders who have not ridden in any discipline (with the exception of any beginner division or under, and adult riders who have not shown in the past ten [10] years) which requires riders to lope in a group. In Walk/Jog, riders must ride one-handed with an approved AQHA shank bit. Classes may be split into Youth and Adult provided there are three (3) or more riders in EACH age group. Riders may ride in the Walk/Jog division for a maximum of three (3) years. Riders who have earned a Champion or Reserve Champion EOY award twice will advance after two years. Walk/Jog riders may also enter in-hand classes and cross-enter into Intro to Ranch.

### Beginner (Youth & Adult combined)

Walk/Jog/Lope division open to riders who have advanced out of the Walk/Jog Division, or who are cross-entering from any other discipline with no restrictions on previous wins. Trainers are not eligible for this division, regardless of discipline. Horses in this division are to be ridden in an AQHA-approved shank bit and must be ridden one-handed. Class may be split into Youth and Adult provided there are three (3) or more riders in EACH age group. Riders in this division may cross-enter the All Age division. Riders may ride in this division for a maximum of three (3) years. Riders who have earned a Champion or Reserve EOY award for two consecutive years will advance to the OPEN division.

### Open

Open to any rider (including trainers) who does not meet the qualifications for any other divisions. Riders in this division may not revert to a lower division.

### All-Age

Open to all riders (except those in the Walk/Jog and Intro to Ranch division), including trainers. Beginner riders should take into consideration their ability to control and navigate their horse in a large group class.

## Ranch Division Descriptions

\*\*\*\*The Ranch division will be split into three (3) subdivisions: Intro (Walk/Trot only), Beginner (Walk/Trot/Lope) and Open (Walk/Trot/Lope). Riders must show in two (2) of the three (3) riding classes and two (2) out of three (3) shows in order to qualify for EOY division awards. Walk/Jog exhibitors may cross enter into the Intro to Ranch Division\*\*\*\*

### Intro Ranch

Open to riders who have never ridden in any discipline which requires riders to lope in a group, or any individual or group class/event where they are required to lope/canter/jump/run. Riders may ride in the Intro Ranch (walk/trot) division for a maximum of three (3) years. Riders who have earned a Champion or Reserve Champion EOY award twice, will advance after two years. Intro Ranch riders may also enter in-hand classes.

### Beginner Ranch

Walk/Trot/Lope division open to riders who have advanced out of the Walk/Trot Division, or who are cross-entering from any other discipline with no restrictions on previous wins. **Trainers are not eligible for this division, regardless of discipline.** Horses in this division are to be ridden in an AQHA-approved bits. Class may be split into Youth and Adult provided there are three (3) or more riders in EACH age group. Riders in this division may cross-enter into the All Age division. Riders may ride in this division for a maximum of three (3) years. Riders who have earned a Champion or Reserve EOY award for two consecutive years will advance to the OPEN division.

### Open Ranch

Open to any rider (including trainers) who does not meet the qualifications for any other divisions. Riders in this division may not revert to a lower division.

\*\*If an exhibitor cross-enters and shows in the Beginner, Open or All Age Division requiring loping in a group, they **CANNOT** show in Intro (W/T) Ranch classes\*\*

\*\*Exhibitors entering the Ranch division (except for Intro) may only cross-enter into the All Age division\*\*



Denis  
Murphy

BROKER/OWNER



Long Island Real Estate  
with Denis Murphy



denismurphyrealestate



denismurphyrealestate

DMurphy@remax.net

www.liveloveli.com

631-521-1105



**RE/MAX**  
Unlimited

Good Luck  
to  
Michael &  
Shannon Pony



*Denis Murphy* REAL ESTATE  
WWW.LIVELOVELI.COM



**The  
BARN**

PET FEED & SUPPLIES

315 BAY SHORE RD, DEER PARK NY 11729

**(631)940-5907**

**OPEN 7 DAYS A WEEK AND WE DELIVER!**

HAY, SHAVINGS, EQUINE PELLET BEDDING,  
STALL MATS, HORSE FEED, BUCKETS, GATES,  
STRAW, CHICKEN FEED, DOG FOOD, CAT FOOD,  
WILD BIRD SEED, ALL ANIMAL FEED & SUPPLIES

PROUDLY DISTRIBUTING



PURINA

**TROUBLE  
CROWN**



**DRAW  
it OUT**



FOR MORE INFORMATION CHECK OUT OUR WEBSITE

**WWW.THEBARNFEEDSTORE.COM**





## WESTERN CLASS DESCRIPTIONS

### **Halter/Colorbreed Halter**

Horses to be shown in hand are judged on overall confirmation, balance and soundness. Exhibitors will be asked to walk & jog their horses at the direction of the judge and to line up head to tail and stand for inspection. Colorbreed halter is restricted to horses of color organizations (Paint, Pinto, Palomino, Appaloosa, Roan, Buckskin, etc.).

### **Showmanship at Halter**

Horses to be shown in hand with emphasis on exhibitor's ability to groom a horse to show at halter and follow a pattern. Exhibitors will be judged on their ability to execute maneuvers described in a pattern.

### **In-Hand Trail**

Horses to be judged over a series of obstacles at the walk and jog, including but not limited to: Ground tying, side-passing, backing, bridges, walking/jogging over ground poles or obstacles you would see in an under-saddle trail class. A horse can be shown in a leather, nylon, or rope halter with a standard-length lead. No training aids, such as crops or carrot sticks, may be used. Proper western attire is required.

### **Leadline**

To be judged at the walk and jog, on horsemanship and suitability. Will be asked to perform a simple pattern in the pattern class.

### **Horsemanship**

Exhibitors are judged on their ability to execute a prescribed pattern, performing each maneuver as smoothly as possible, while keeping a balanced body position. Exhibitors will be asked to walk/jog/lope as a group at least one direction of the arena.

### **Western Pleasure**

Judged on performance, manners, condition, and conformation as a pleasure mount. Horses will be judged at the walk, jog and lope on a reasonably loose rein. Horses will be asked to back up either on the rail or in the lineup. Exception: Walk/jog exhibitors shall show on the rail at the walk and jog only; Walk/Jog/Individual Lope exhibitors will show on the rail, and lope individually at the discretion of the judge or the steward.

**\*\*EXTENSION** of all Gaits may be asked for at the discretion of the judge\*\*

### **Trail**

Exhibitors will be asked to maneuver their horses over a series of natural obstacles at the walk, jog and lope. Obstacles may include those described in the In-Hand Trail.

*PLEASE NOTE: IF AN EXHIBITOR IS ENTERED IN REGULAR TRAIL AND THE RANCH DIVISION/CLASSES, YOU MUST COMPLETE YOUR REGULAR TRAIL CLASS PRIOR TO THE RANCH DIVISION/CLASSES*

### **Beginner Reining**

Open to Amateur riders who may ride in the Beginner division for a maximum of three (3) years. Riders who have earned a Champion or Reserve Champion EOY award twice, will advance after two years

### **Amateur Reining**

Open to amateur riders. No restrictions.

### **Open Reining**

Open to all riders, including trainers.



**Gallop to Greatness  
Ray & Dawn Lomelo**

## **RANCH HORSE CLASSES**

### **Equipment**

Horses shall be shown in a western stock saddle. Silver equipment is discouraged but will not count over good, clean, working equipment. Horses of all ages may be shown in AQHA-approved snaffle, bosal or curb bit. Split reins or romal reins shall be used with all curb bits. Split reins may be used with snaffle bits. Curb straps or curb chains are required for curb bits, must measure at least ½ inch in width and must lie flat against the horse's chin; no wire curbs are permitted regardless of the amount of padding or tape.

**Prohibited Equipment:** Tiedowns, cavessons, gag bits, twisted-wire mouth pieces, side-pulls, mechanical hackamores, running martingales, and protective legware (leg wraps, splint boots, bell boots, etc.) are prohibited.

### **Attire**

Neat, clean western hat (or helmet for exhibitors under 18 years of age), western long-sleeved button-down or snapped shirts, jeans and Western boots, including lace-up ropers, shall be worn. All other footwear is prohibited. Protective head gear or Western hats shall also be worn. The use of spurs and chinks/chaps shall be optional.

### **Ranch Halter**

To be shown in a leather halter and a lead with or without a chain. SILVER SHOW HALTERS are discouraged. All entries will be judged at a walk, trot and extended trot. Entries will line up at the judge's direction. To be judged 60% on correctness, balance and conformation suitable for a working ranch-type horse and 40% on manners and disposition.

### **Ranch Rail Pleasure**

The Ranch Horse Rail Pleasure Class measures the ability of the horse to be a pleasure to ride, while being used as a means of conveyance from one ranch task to another. The horse should be well-broke, relaxed, quiet, soft, and cadenced at all gaits. Ridden on a relatively loose rein with light contact and without requiring undue restraint. Horse should be responsive to rider & make timely transitions smoothly and correctly; should be soft in the bridle and yield to rider contact. The ideal stock horse should have a natural, level-headed carriage at each gait. Gaits may include ordinary walk, extended walk, trot, extended trot, lope, extended lope and stop (from the trot and/or lope or both). When asked for an extended gait, the ranch horse shall show a lengthening of stride with the same cadence that will cause an increase in speed. All horses will be asked to be backed separately.

### **Ranch Riding**

The purpose of the Ranch Riding class is to measure the ability of the horse to be a pleasure to ride while being used as a means of conveyance from performing one ranch task to the next. The horse should reflect versatility, attitude, and movement of a working ranch horse outside the confines of an arena. The horse should be well-trained, relaxed, quiet, soft, and cadenced at all gaits. The ideal ranch horse will travel with forward movement and demonstrate obvious lengthening of stride at extended gaits. The horse is to be ridden with light contact, or on a relatively loose rein, without requiring undue restraint, but not a full drape of reins. Overall manners and responsiveness of the ranch riding horse to make timely transitions in a smooth and correct manner, as well as the quality of the movement are primary. Horse should have a natural head carriage at each gait.

### **Ranch Trail**



The Ranch Trail Class, as the name implies, tests the horse's ability to cope with situations encountered in everyday riding. The horse is ridden through a pattern of obstacles which should nearly approximate those found during the course of everyday work. The horse/rider team is judged on the correctness, efficiency and pattern accuracy with which the obstacles are negotiated, and the attitude and mannerisms exhibited by the horse. Judging emphasis is on identifying the well-broke, responsive, well-mannered horse which can correctly navigate and negotiate the course. Obstacles may include but not be limited to walk-, trot- or lope-overs; opening, passing through and closing gate; ride over wooden bridge; backing and side-pass obstacles; step in and out of obstacles, etc. Obstacles should not be of the type to trap the horse/rider team or eliminate it by making it too difficult.



**ad apparel** Screen Printing, Embroidery & Advertising Specialties

*We specialize in American Made, Union Made items.*

**Gene Lauer**

800-696-7729 • 631-289-9800   

[geneplauer@aol.com](mailto:geneplauer@aol.com) [www.adapparel.com](http://www.adapparel.com)



©2013 AD APPAREL

# Mary's Pizza & Pasta



**Open 7 days a week**  
**Take-out/Delivery**  
**Daily Specials**



 [www.maryspizzaandpasta.com](http://www.maryspizzaandpasta.com)  
 Speonk 631.801.6600  
 Islip Terrace 631.277.1590  
 Farmingdale 516.586.5917  
 Wantagh 516.557.2748

## Outlaw Acres IHA 2022 Three Show Series



- Gymkhana • Western: Pleasure & Ranch
- English • Advance Students Jackpot / NBHA

Lease by the Month \$350

Three days of riding one must be a lesson

You can lesson or ride, You pay only \$20 when you lesson

Package of 4 ½ hour Private \$220 or \$60 each

Package of 4 - 1 hour lessons \$340 or \$80 each

Lease for shows depends on program you do during the month.



Lease by the  
 Month - All  
 Disciplines!

## Outlaw Acres

Central Islip on The Park • 631-445-2412 • [Outlawacre@aol.com](mailto:Outlawacre@aol.com)



## 2022 RULES & GENERAL INFORMATION

1. In order to comply with IHA rules, age status is determined as of December 1st of the previous year. Youth riders are 17 years of age or under; Adult riders are 18 years of age and over as of December 1<sup>st</sup>.
2. The Islip Horsemen's Association encourages qualified persons with disabilities to participate in its programs and activities. If you anticipate needing any type of reasonable accommodation or have questions about the physical access provided, please contact Annmarie McAuley at 516-319-0761 in advance of your participation or visit.
3. Riders will be notified of their advancement to a higher division. A rider may voluntarily advance to a higher division; however, they may not return to a lower division at any time in the future. All classes being offered will be conducted and run in accordance with the IHA Rules and Regulations, and the 2022 AQHA Rule Book unless otherwise specified. IHA rules supersede any other rules. Should a question or dispute arise that is not covered in the rulebook, the judges' and show management decisions will be final. A protest, in writing, must be lodged the day of the event to the show manager or committee chairperson. All decisions by said person will be final and protests will be answered in writing if necessary.
4. Pre-entries will be accepted online at Horseshowing.com, by phone or e-mail until 9:00 PM the Thursday before the show. All other forms of entry, such as mail, are the responsibility of the entrant and must be received by the Thursday deadline. When a horse show extends the courtesy of taking an advanced entry(ies) over the phone, it is with the understanding that said entry(ies) will be paid and credit is extended on these terms. No exhibitor will be permitted to perform without payment of fees. A \$25 handling fee will be assessed for any returned checks. All checks are made payable to Islip Horseman's Association, Inc. A signature for all riders, including those of the guardian of junior exhibitors, will be required.
5. All pre-entry and entry forms must be completed in their entirety. Any entry form which is NOT complete, will be rejected, and full entry fees may be due if not submitted prior to 9:00pm, the Thursday prior to the show.
6. Exhibitors (**INCLUDING Trainers**) are responsible for entering their correct division. Exhibitors found entering an incorrect division will lose any and all points accumulated in that division, and start accumulating points in the correct division.
7. No refunds will be issued unless a licensed veterinarian's diagnosis of the horse's unsoundness, or a Doctor's note of the rider's inability to perform are submitted. If your horse is unable to perform and there is a valid veterinary note, you will be allowed the use of another horse under the same number and will be eligible for EOY awards. You may revert to your original horse if he becomes fit or continue with the second horse, but there may be no other changes. There will be no refunds offered beyond ten days of the show date. NOTE: There may be no substitutions in Halter.

8. All participants and spectators enter premises and ride at their own risk. IHA and Suffolk County Department of Parks disclaim any liability for any accident or occurrence no matter what the cause.
9. Absolutely no stallions will be permitted in competition within the IHA at any time. In addition, due to the dangerous nature of stallions in close proximity to other horses, they are not permitted on the show grounds or area while the IHA is competing.
10. Management reserves the right to cancel, combine, or divide any class. Classes with less than three riders may be combined. Classes with less than three (3) riders may be held, but no points will be awarded for that class. If cancelled, money will be refunded. All class entries will be closed when the preceding class enters the show ring. A two-minute rule to enter the ring will be strictly enforced. **\*\*\*It is the rider's responsibility to be ready for their class\*\*\***
11. Correct mandatory western attire is required: long-sleeved western shirt, hat, boots; chaps are recommended, but not required. Riders under the age of 18 must wear an ASTM approved safety helmet at all times when mounted (NYS law).
12. Proper tack is mandatory. Horses 5 years old and younger may be shown in an AQHA approved snaffle bit, curb (shank) bit, or bosal. Horses 6 years old and older may only be shown in an AQHA approved curb (shank) bit. When a curb bit is used, a curb strap, or curb chain is required, but must meet the approval of the judge, be at least one-half (1/2") inch in width and lie flat against the jaw of the horse. Curb chains cannot be tied to the bit with string or cord. A broken strap or chain is not necessarily cause for disqualification. Riders must ride one-handed with any kind of shank/curb bit.
13. First through sixth place ribbons will be awarded in each class and points awarded per the following point schedule:

Placing		1 <sup>st</sup>	2 <sup>nd</sup>	3 <sup>rd</sup>	4 <sup>th</sup>	5 <sup>th</sup>	6 <sup>th</sup>
No. of Horses in Class	6	7	5	4	3	2	1
	5	6	4	3	2	1	
	4	5	3	2	1		
	3	4	2	1			

14. Champion and Reserve will receive an award in each division at the end of the day. Overall High Point Champion and Reserve will also be awarded to the exhibitors accumulating the highest points for the day.





**Islip Horsemen's Association Western  
Pleasure Series Entry Form**

**Back # \_\_\_\_\_**

**Youth \_\_\_\_\_ Adult \_\_\_\_\_**

**Exhibitor Name:** \_\_\_\_\_  
**Street Address:** \_\_\_\_\_  
**City:** \_\_\_\_\_ **State:** \_\_\_\_\_ **Zip:** \_\_\_\_\_  
**Phone:** \_\_\_\_\_ **Email:** \_\_\_\_\_  
**Name of Horse:** \_\_\_\_\_

**CHECK CLASSES TO BE ENTERED**

**Reining**

- \_\_\_ 1. Beginner
- \_\_\_ 2. Amateur
- \_\_\_ 3. Open

**In-Hand**

- \_\_\_ 4. Halter
- \_\_\_ 5. Colorbreed Halter
- \_\_\_ 6. Ranch Halter
- \_\_\_ 7. Buckaroo Showmanship
- \_\_\_ 8. All-Age Showmanship
- \_\_\_ 9. Walk/Jog Showmanship
- \_\_\_ 10. Beginner Showmanship
- \_\_\_ 11. Open Showmanship
- \_\_\_ 12. In-Hand Trail

**Leadline**

- \_\_\_ 13. Leadline
- \_\_\_ 14. Leadling Walk/Jog

**Western Pleasure**

**Buckaroo**

- \_\_\_ 15. Pleasure
- \_\_\_ 16. Pattern
- \_\_\_ 17. Trail

**Western Pleasure**

- \_\_\_ 18. All-Age
- \_\_\_ 19. Walk/Jog
- \_\_\_ 20. Walk/Jog Ind. Lopec
- \_\_\_ 21. Beginner
- \_\_\_ 22. Open

**Horsemanship**

- \_\_\_ 23. All-Age
- \_\_\_ 24. Walk/Jog
- \_\_\_ 25. Beginner
- \_\_\_ 26. Open

**Trail**

- \_\_\_ 27. All-Age
- \_\_\_ 28. Walk/Jog
- \_\_\_ 29. Beginner
- \_\_\_ 30. Open

**Ranch**

**Ranch Rail Pleasure**

- \_\_\_ 31. Intro RR Pleasure
- \_\_\_ 32. Intro RR Pleasure- Ind Lopec
- \_\_\_ 33. Beginner RR Pleasure
- \_\_\_ 34. Open RR Pleasure

**Ranch Riding**

- \_\_\_ 35. Intro Ranch Riding
- \_\_\_ 36. Beginner Ranch Riding
- \_\_\_ 37. Open Ranch Riding

**Ranch Trail**

- \_\_\_ 38. Intro Ranch Trail
- \_\_\_ 39. Beginner Ranch Trail
- \_\_\_ 40. Open Ranch Trail

**Entry Fees**

# Classes

<b>Pre-Entry Members</b>	___ x \$15	\$ _____
<b>Pre-Entry Non-Member</b>	___ x \$20	\$ _____
<b>Post Entry</b>	___ x \$25	\$ _____
<b>Judges Fee</b>		\$10.00
<b>Secretary Fee</b>		\$5.00
<b>Suffolk County Park Fee</b>		\$5.00
<b>Total Entry Fees:</b>		\$ _____

By accepting my entry, I, the exhibitor/parent/guardian/agent/trainer, understand that it is my/their sole responsibility for the correct preparation of the entry form and called-in entries, as well as obtaining any information necessary for participation in any class(es). I further understand that by signing this form, I hereby release and hold harmless Islip Horsemen's Association, Inc., the County of Suffolk and the Horse Show Committee or any of their agents for any injury or loss suffered during or in connection with the show.

Photographs taken during an Islip Horsemen's Association, Inc.- sponsored event can be used for publication purposes.

Signature of Exhibitor/Parent/Guardian/Agent/Trainer \_\_\_\_\_

Date \_\_\_\_\_



# 2022 IHA GYMKHANA SHOW SERIES

at the Bohemia  
Equestrian Center

APRIL 24  
MAY 22  
JULY 10  
RD JULY 17



# 2022 IHA ENGLISH SHOW SERIES

at the Bohemia  
Equestrian Center

MAY 15  
JUNE 19  
JULY 31  
RD SEPT 18

## LEADLINE DIVISION

*Thank You*

TO THE PIROPATO  
FAMILY FOR THEIR  
GENEROSITY +  
SUPPORT



## IHA JACK BENNY

SUNDAY OCTOBER 2  
FUN SHOW FOR ADULTS 25YRS+, TROTting ONLY  
3 DIVISIONS: KNOW NOTHING, KNOW SOMETHING & KNOWNIT ALL



**Advance Automotive Inc.**

NYS Inspection

**Dick Catania**

Complete Automotive Service

advanceautomotive2020@gmail.com

655 East Jericho Tpke. | Huntington Sta. NY 11746

**631-427-8388**

Dream Big  
Work Hard  
Shine Bright  
All the best to the 2022 IHA Riders!!

*Lynn, Bob & Annmarie*



*Lara Barra of*

*Keller Williams Realty Elite*

*is proud to support Islip Horsemen's Association  
and all of this season's riders!*

*Good Luck and Enjoy the Competition!*

*Please contact me for all of your real estate needs  
as you may be looking for something out of the  
ordinary and I am dedicated to helping you.*

*Serving all of Long Island and beyond with offices  
in Massapequa and East Islip but contacts globally.*

**kw ELITE**  
KELLERWILLIAMS REALTY

THE CARPLUK TEAM SATELLITE OFFICE  
96 East Main Street, East Islip, NY 11730

**Lara Barra**  
Licensed Real Estate Salesperson  
Notary Public

LaraBarra@kw.com  
www.thedebbiecarplukteam.com

Cell: 516.729.8931  
Direct: 631.352.3380  
Office: 516.795.6900

Each Office is Independently Owned and Operated.





1500 PECONIC AVENUE  
WEST BABYLON NY 11704  
934.345.0532

ENGLISH · WESTERN · LESSONS · CAMP · BOARD

INDOOR ARENA WITH BRAND NEW DUST FREE FOOTING

OUTDOOR ARENAS WITH BRAND NEW FOOTING

40FT ROUND PEN

BRAND NEW TURN OUTS

PELLETS 2x A DAY · HAY 3x A DAY · WATERS FILLED 3x A DAY

STALLS MUCKED 2x A DAY

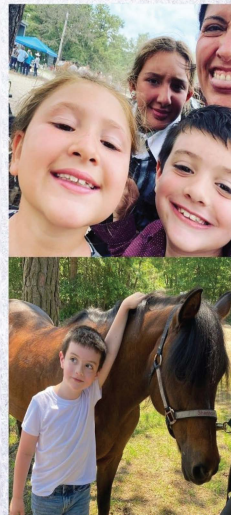

Good Luck to my little Outlaws

I'LL ALWAYS BE THERE TO TICKLE A SMILE OUT OF YOU! LOVE MOM-AUNT SHELL



Good Luck Alyssa & Roxie



Love Mom & Dad

Good Luck Ava & Shannon



Love Mom & Dad



Peconic, N.Y.

BEST OF LUCK  
LEANNE AND RIPTIDE!







**Team Trailerhood  
Horse Transportation**

**Debbie Manfrede  
Michelle Manfrede LVT**  
teamtrailerhood@gmail.com

Local and Long distance Shipping  
Emergency Shipping

516-236-7573  
516-698-4449

facebook.com/teamtrailerhoodhorsetransport



**Long Island Homes  
and  
Horse Properties**

The Only Company Dedicated To Horse Properties

**Janice Kryl**

Licensed Real Estate Salesperson

Office: (631) 979-2965  
Cell: (631) 734-6612

29 W. Main Street  
Smithtown, NY 11789



Janice@lhorseproperties.com



Companion Animal  
and Avian Medicine

**PAUMANOK  
VETERINARY HOSPITAL, P.C.**

(631) 475-1312

Fax: (631) 475-2430

service@paumanokvethospital.com

www.paumanokvethospital.com

639 Route 112

Patchogue, NY 11772

Hours By Appointment

# Norton Performance Horses

**Boarding, Lessons, Rehabilitations, Training,  
Transport, Clinics & Sales**

**Gregg 631-387-2996**

**Angie 631-433-7624**

*We take pride in giving your horse a solid  
foundation and a refined finish.*





## Lil' Bit's Farm

Jenny Guzzi

"I have your dream horse."

- HORSE & PONY SALES
- TRAINING
- LESSONS

631.767.5517

JENNYGUZZI@GMAIL.COM

WWW.JENNYGUZZI.COM



**THERE ARE 2 TYPES OF  
HORSES IN THE STABLE**



### ADD ME TO YOUR CONTACTS:

Melissa Ricci

Cell: 516.458.6202

Licensed Real Estate Salesperson

mricci@signaturepremier.com

signaturepremier.com

**SIGNATURE**  
PREMIER PROPERTIES

7952 Jericho Turnpike, Woodbury, NY 11797

Life sounds brilliant.

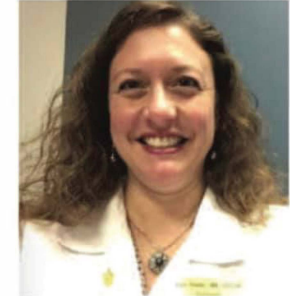

Lisa Roselli

NYS Licensed Audiologist

Owner

## CELEBRATING OUR 6 YEAR ANNIVERSARY

Two locations for  
your convenience

450 William Floyd Pkwy. Suite B  
Shirley, NY 11967

720 Old Country Road  
Riverhead, NY 11901

Inside Cohen's Fashion Optical Bldg.

Call us today for an appointment

**631.830.4296**

thunderaudiology.com

**Specifications for Most Versatile Horse & Rider**

1. Points are based on horse & rider combination
2. Riders must show in a minimum of two disciplines and meet the end of year qualifications for that division for two disciplines. Points will count from any shows attended if the two-discipline minimum is met.
3. Highest placings of three classes at each show will count towards your end of year.
4. Classes that are open to all riders will not count, for example, halter & in hand trail at the western shows or jackpot barrels.
5. \$15.00 Nomination Fee is due upon submission of your application.

<i>Date</i>	<i>Check/Cash</i>

<i>Name of Rider</i>	
<i>Horses Name</i>	
<i>Email Address</i>	
<i>Phone Number</i>	

<i>English Division</i>	<i>Western Division</i>
<i>Gymkhana Division</i>	<i>Dressage Division</i>

Turn in your application at any of the four shows above with your payment of \$15.00. If you have any questions about the most versatile award email [isdiphorsemensassoc@gmail.com](mailto:isdiphorsemensassoc@gmail.com)

**CLASS LIST**

**\*\*15 MINUTE WARM-UP 8:00-8:15AM**

**Reining Classes**

1. Beginner Reining
2. Amateur Reining
3. Open Reining

**In-Hand Classes**

4. Halter
5. Colorbreed Halter
6. Ranch Halter
7. Buckaroo Showmanship
8. All Age Showmanship
9. Walk/Jog Showmanship
10. Beginner Showmanship
11. Open Showmanship
12. In-Hand Trail

**Youth Classes**

13. Leadline
14. Leadline Walk/Jog

**Buckaroo Classes**

15. Buckaroo Pleasure
16. Buckaroo Pattern
17. Buckaroo Trail

**Ranch Rail Pleasure**

31. Intro Ranch Rail Pleasure
32. Intro Ranch Rail Pleasure, Ind. Lopec
33. Beg Ranch Rail Pleasure
34. Open Ranch Rail Pleasure

**Ranch Riding**

35. Intro Ranch Riding
36. Beg Ranch Riding
37. Open Ranch Riding

**Ranch Trail\*\*\***

38. Intro Ranch Trail
39. Beg Ranch Trail
40. Open Ranch Trail

**15 minute break in  
Main Ring/Ring #1**

**Western Pleasure Classes**

18. All Age
19. Walk/Jog
20. Walk/Jog Individual Lope
21. Beginner
22. Open

**Horsemanship Classes**

23. All Age
24. Walk/Jog
25. Beginner
26. Open

**Trail\*\*\***

27. All Age
28. Walk/Jog
29. Beginner
30. Open

\*\*\*PLEASE NOTE: IF AN EXHIBITOR IS ENTERED IN REGULAR TRAIL AND THE RANCH DIVISION/CLASSES, **YOU MUST COMPLETE YOUR REGULAR TRAIL CLASS PRIOR TO** THE RANCH DIVISION/CLASSES\*\*\*



Islip Horsemen's Association  
PO Box 39  
East Islip, New York 11730

