



IHA WEBSITE: [WWW.ISLIPHORSEMENSASSOCIATION.COM](http://WWW.ISLIPHORSEMENSASSOCIATION.COM)

Islip Horsemen's Association, Inc.  
P.O. Box 39  
East Islip, N.Y. 11730

# ISLIP HORSEMEN'S ASSOC., INC.



## 2022 ENGLISH SHOW SERIES

**MAY 15 - JUNE 19 - JULY 31**



★ New for 2022 ★

**End of Year  
Saddle Award**

\*\*\*\*\*

**Northeast Equestrian Series is back!**

★ ★

# ISLIP HORSEMEN'S ASSOCIATION, INC.

*Welcomes Exhibitors and Spectators To Our*

## 2022 ENGLISH SHOW SERIES

**May 15 - June 19 - July 31**

**Rain date: Sept. 18**

=====

*The following have been invited to Judge:*

**5/15 - Matt Sheridan, Marialena Savino, Connie Lacey**  
**6/19 - Maryann Brando, Joyce Prezbowski, Marlene McCabe**  
**7/31 - Cathy Perry, Terri Stryker, Carolyn Vincent**

### ENTRY FEES

The deadline for pre-entries, either phoned or mailed by 9 PM the Thursday before the show will be **STRICTLY ENFORCED**. Mailed entries are the responsibility of the entrant to be received by the Thursday prior to the show. When a horse show extends the courtesy of taking entries over the phone it is with the understanding that said entries will be paid. If said entries are not cancelled by the closing date and not paid for, the exhibitor will have their name posted and future IHA and affiliated organization's shows may refuse entrees until fees are paid. A \$25 handling fee will be assessed for returned checks. Make checks or money orders payable to Islip Horsemen's Association, Inc.

**PRE-ENTRIES..... Call Michelle 631-445-4754**

**Email: [Isliphorsemens.english@gmail.com](mailto:Isliphorsemens.english@gmail.com) or go to**

**[www.horseshowing.com](http://www.horseshowing.com).**

**IHA MEMBERS.....\$18.00**

**NON-MEMBERS .....\$25.00**

**POST ENTRIES .....\$25.00**

**SPECIAL IHA MEMBER REBATE-** For every five classes entered by the **same horse and rider combination**, the sixth class will be given free. **THIS DOES NOT APPLY TO POST ENTRIES.** Any new entries taken for rain dates will be considered post entries. All *entry changes after the closing date will be assessed at \$2.00.*

### IHA ENGLISH COMMITTEE

Jen Christensen: Chair.....631-987-7497      Angela Marcotrigiano  
 Cindy Laskow: Chair.....631-786-6101                      Anna Prunty  
 Michelle Murphy: PreEntries..631-445-4754                      Sheila Berman  
 Wendy Burling: Sponsors.....631-567-8743

## IHA ENGLISH HORSE SHOW TIME SCHEDULE

**Trainer Conflicts will not be honored**

**There will be a ten minute time limit enforced on holding a class due to horse/rider conflicts.** When back number is called, rider will have two minutes to enter ring. Management reserves the right to assign a jumping order. There will be schooling in all rings 7-8:30.

RING 1 9:00	RING 2 9:30	RING 3 9:00
1. Leadline W	22. All Age Eq 2' W/T/C	40. Puddle Jumper 2'3"
2. Leadline W/T	23. All Age Eq 2' O/F	41. Puddle Jumper 2'3"
3. Leadline W/T 2pt	24. All Age Eq 2' O/F	42. Puddle Jumper 2'3"
4. Pre Spec Beg W 2pt	35. Schooling Htr O/F 2'-2'3"	
5. Pre Spec Beg W/T	36. Schooling Htr O/F 2'-2'3"	43. IHA /NES Jmper 2'6"
6. Pre Spec Beg W/T 2pt	34. Schooling Htr U/S	44. IHA /NES Jmper 2'6"
7. Spec Beg W/T	16. Maiden	45. IHA /NES Jmper 2'6"
8. Spec Beg W/T/Poles	17. Maiden O/F 2'	<b>Tentative Lunch</b>
9. Spec Beg W/T/C	18. Maiden O/F 2'	19. Pre-Mini PHA 2'6"
25. Adult Beg W/T	<b>Tentative Lunch</b>	20. Pre-Mini Medal 2'6"
26. Adult Beg W/T/ C	29. Training Htr O/F 18" - 2'	21. Pre-Mini Maclay 2'6"
27. Adult Beg X-Rails	30. Training Htr O/F 18" -2'	38. Ch/Ad Htr O/F 2'6"
<b>Tentative Lunch</b>	28. Training Htr U/S	39.Ch/Ad Htr O/F 2'6"
13. Jr. Beginner W/T	10. Short Stirrup W/T	37.Ch/Ad Htr US
14. Jr. Beginner W/T/C	11. Short Stirrup W/T/C	46. Pleasure W/T/C
15. Jr. Beginner X-Rails	12. Short Stirrup X-Rails	47. Bridle Path Hack
	32. Cross Rail Htr X-Rails	48. Pleasure 2 x-rails
	33. Cross Rail Htr X-Rails	
	31. Cross Rail Htr U/S	

**NYS LAW Requires that all children age 17 and under wear ASTW-SEI approved helmets while mounted.**

## **DIRECTORY OF SPONSORS**

We wish to thank the following sponsors for their support.

**Advanced Automotive, Inc.**  
**Chestnut Bay Equestrian**  
**Crystal Brook Stable**  
**Elemco Software**  
**Jenny Guzzi/Lil' Bit's Farm**  
**Keller Williams Realty Group**  
**Mad Mare**  
**Mary Jean Baker**  
**Mary's Pizza & Pasta**  
**Meredith & Kevin Smith**  
**Michael J Berger & Co, CPA's**  
**Miller & Assoc. Equine Sports Medicine**  
**Minieri's Parkview Riding Center**  
**Montauk Beer & Soda**  
**NV Salon**  
**Outlaw Acres**  
**R & G Hauling Hay & Shavings**  
**RE/MAX Unlimited**  
**Rider's Choice Saddlery**  
**Ron Carmody, Farrier**  
**Signature Premier Properties**  
**Speakeasy Ranch**  
**The Barn Pet Feed & Supplies**  
**Thunder Hearing Services LLC**

## **THE ISLIP HORSEMEN'S ASSOCIATION**

The Islip Horsemen's Association is very proud of our neighborly reputation. The not-for-profit club run by volunteers was founded by, but not restricted to, residents of Islip Town. The club is involved in community affairs that affect horse ownership, the education of horse owners, and provides a social forum. It also has a Youth Group that holds their own meetings with activities geared to the younger members. Open meetings are held on the 4th Tuesday of each month, 7-10 PM at the Bohemia Recreation Center usually combined with an informative lecture. Our monthly newsletter, The "IHA News", contains articles, letters, artwork, and information on upcoming events and meetings. The club has its own drill team, "Spirit of Long Island," open to all disciplines. They perform for the public several times yearly at various venues. IHA members participate in parades, shows, special events, clinics, trips, parties and a year end awards dinner dance.

*For more information or for prize lists check out our Website:*

*Follow us on FaceBook*

<http://www.isliphorsemensassociation.com>

**Write to: Islip Horsemen's Association, Inc.**

**P.O. Box 39, East Islip. N.Y. 11730**

## **IHA GENERAL MEETINGS**

During the Covid pandemic, please check our Website and/or Facebook page for information on where and when our meetings will be held.



*Special Thanks to Rider's  
Choice Saddlery for their  
part in helping to sponsor  
our Year End Saddle  
Award!!*



## 2022 GENERAL INFORMATION

1. All classes being offered herein will be conducted and run in accordance with the Islip Horsemen's Association rules and regulations and the current USEF Rule Book unless otherwise specified. IHA rules will be available for reference.

2. Pre-entries will be accepted online at **Horseshowing.com**, or by phone until 9:00 PM the Thursday preceding the show date. Mailed entries, regular or E-mailed, are the responsibilities of the entrant and must be received by the above deadline. No one will be permitted to perform without payment of all fees. All exhibitors must sign a release form and a parent/guardian's signature is required for all Junior riders.

3. After closing dates there will be no refunds without a licensed Veterinarian's Certificate of the horse's unsoundness or a Doctor's note of the rider's inability to perform. Notes are to be submitted to the show committee within 10 days!

4. Show starts promptly at 9AM for Ring 1 & 3. Ring 2 starts at 9:30AM. In the event of class cancellation, refunds will be made by mail.

5. Proper English attire is required in all classes. An ASTM/SEI approved helmet must be worn by all mounted riders. Half chaps not permitted. No refunds will be given for incorrect attire.

6. Management reserves the right to cancel, combine, divide or move any class. Classes with less than 3 entries may be combined or cancelled. **Division split requests will not be honored.**

7. **When filling a division, the rider must pay for said division in order for their points to count.**

8. All participants and spectators enter premises and ride at their own risk. IHA, Suffolk County, and or the show committee disclaim liability for any accident or occurrence, no matter what the cause.

9. Schooling will be permitted on the jumping courses from 7:30 to 8:45 AM and during lunch breaks as follows, 6 riders at a time for once around the course.

10. A rider's age will be determined as of the previous December 1.

11. Division eligibility of the rider at first show shall remain the same for the entire season. An IHA show season consists of any or all IHA shows within a calendar year commencing January 1 and ending December 31.

12. If a trainer enters the ring with an entrant, the entrant will be disqualified. Verbal assistance is also cause for disqualification. No one may approach a judge at any time without permission from the ring steward.

13. Martingales are not permitted in any flat classes. Flashes will not be permitted in equitation or hunters. Boots, bandages or wraps are not permitted in Hunter divisions. Black stirrups are not allowed in equitation classes. See IHA rule book for more details.

14. **A two-minute rule to enter the ring will be strictly enforced. Trainer conflicts will not be honored.** There will be a 10-minute time limit enforced on holding a class due to rider/horse conflicts.

15. Classes with less than 3 riders will not be eligible for year end awards.

16. A1st place trophy and six ribbons will be awarded in all classes. Grand ribbon and Trophy and Reserve ribbon will be awarded in each division. EOD Junior and Adult Grand and Reserve Champion ribbons will be awarded to the high point horse and rider of the day.

<b>Show Date</b>	<b>IHA ENGLISH ENTRY</b> One Horse and Rider Combination Per Form Address and Phone # of Rider / Owner			<b>Number</b>
<b>Rider:</b>			<b>DOB:</b> As Of 12/1/2021	
<b>Street Address:</b>			<b>Phone:</b>	
<b>Town:</b>		<b>Zip:</b>	<b>Cell:</b>	
<b>Horse:</b>			<b>E-Mail:</b>	
<b>Owner:</b>			<b>Trainer:</b>	
Pre-entries accepted until 9 PM the Thursday before the Show. Phone 631-445-4754				
<b>JUNIOR EQUITATION / ALL AGE CLASSES</b>				
<b>Leadline</b> 1 2 3		<b>Pre-Special</b> 4 5 6		<b>Special Beginner</b> 7 8 9
<b>Jr. Beginner</b> 13 14 15		<b>Maiden</b> 16 17 18		<b>Short Stirrup</b> 10 11 12
<b>PreMini A/J EQ</b> 19 20 21		<b>All Age 2' EQ</b> 22 23 24		
<b>ADULT EQUITATION, HUNTER, PLEASURE, JUMPER CLASSES</b>				
<b>Ad. Beginner</b> 25 26 27		<b>Training Htr.</b> 28 29 30		<b>Cross Rail Htr.</b> 31 32 33
<b>Schooling Htr.</b> 34 35 36				
<b>Child/Adult Htr</b> 37 38 39		<b>Puddle Jumper</b> 40 41 42		<b>IHA/NES Jmper</b> 43 44 45
<b>Pleasure</b> 46 47 48				
<b>NES</b> <b>\$10.00 per Division</b>				
<b>Total # Classes</b>		<b>Class Fee</b>		<b>Total Class Fees</b>
				<b>Secy Fee \$10.00</b>
				<b>SC Park \$5.00</b>

Mail with payment to: IHA Attn: Michelle Murphy Box 39. E. Islip, NY 11730

Email: [isliphorsemens.english@gmail.com](mailto:isliphorsemens.english@gmail.com). Go to: [www.horseshowing.com](http://www.horseshowing.com)

IHA Member: Yes \_\_\_ No \_\_\_ Joining \_\_\_

**Total Due:**

Exhibitors are liable for their own errors and those of their agents and or trainers in the preparation of the entry form or called in entries. By accepting my entry, I hereby release IHA, Suffolk County, the Horse Show Committee, or any of their agents for any injury or loss suffered during the show or in connection with the show. Pictures taken by IHA may be used for publication.

Exhibitor's Signature (If under 18, a parent or guardian must sign)





## ENGLISH END OF YEAR AWARDS REQUIREMENTS

High point awards will be given to any horse and rider combination entered in the same Divisions in all three shows. Exhibitors **must also be a paid members by the end of the first show.** No Exceptions.

### HIGH POINT ADULT GRAND

\$100.00 - Marys' Pizza & Pasta

### HIGH POINT ADULT RESERVE

\$75.00 - Miller & Associates

### HIGH POINT JUNIOR GRAND

\$100 - Rider's Choice Saddlery G.C.

### HIGH POINT JUNIOR RESERVE

\$75 - Mary Jean Baker

### HIGH POINT ADULT EQUITATION

Jewelry Award - R & G Hauling / Advance Automotive

### HIGH POINT JUNIOR EQUITATION

Trophy Award - Ron Carmody and Elemco Software

## IHA DIVISION AWARDS

To be eligible for IHA Year End Division Awards, the rider must be an IHA member by the conclusion of the first show entered. Exhibitors must amass a minimum of 10 points and attend two of the three English shows and compete in two of the three classes in the division to qualify for year end division awards. Veterinarian's or Doctor's notes must be submitted within 10 days of the show to the secretary for a pardon from that particular show. See IHA Rules and Regulations for further information on Year End Awards. End of year ribbons awarded up to sixth place. In case of conflicts with year end awards, the resolution will be decided by the English Committee.



Trainers will specify one division in three of these four categories: Equitation, Hunter, Pleasure and/or Jumpers. **Then they will choose which rider in each who will represent them prior to the start of the show.** The same rider may be selected for any or all of the divisions. All points accumulated by the specified rider or riders in the specified divisions will be tallied over the season for the Trainer Series Award. Participating trainers must be IHA members.

## ISLIP HORSEMEN'S ASSOCIATION, INC. 2022 Show Schedule

Sunday, May 15, 2022	English at the Bohemia Equestrian Ctr
Sunday, June 19, 2022	English at the Bohemia Equestrian Ctr
Sunday, July 31, 2022	English at the Bohemia Equestrian Ctr
Sunday, April 24, 2022	Gymkhana at the Bohemia Equestrian Ctr
Sunday, May 22, 2022	Gymkhana at the Bohemia Equestrian Ctr
Sunday, July 10, 2022	Gymkhana at the Bohemia Equestrian Ctr
Sunday, June 26, 2022	Western at the Bohemia Equestrian Ctr
Sunday, July 24, 2022	Western at the Bohemia Equestrian Ctr
Sunday, Aug. 28, 2022	Western at the Bohemia Equestrian Ctr

### CONTACTS

English	Jen Christensen: JChristensen210@gmail.com
Western	Lynn B: 631-987-0488
Gymkhana	Kayla: Kayler00@optonline.net

### Sportsmanship Rule

No exhibitor will visit or socialize with a judge the day of the show. Furthermore, exhibitors shall not approach judges for any reason prior to or after the completion of judging unless a request is made to show management and with the ring steward or other show official present.

Conduct by judges, IHA members and non-members, volunteers, exhibitors, trainers, owners (and their representatives), spectators and all other persons present on the show grounds or in show facilities shall be orderly, responsible, sportsmanlike, courteous and respectful. Direct abusive and threatening conduct while on the show grounds will not be tolerated and the offending person(s) may be asked to leave the show grounds in order to preserve the decorum of the show.

A violation of either of these rules will first result in a written warning from the show committee to the party(s) involved in the initial violation, which shall also be forwarded to the IHA Board, within five (5) days of the incident; a second violation of these rules will be brought to the IHA Board for review and any action will be left up to their discretion, which may include but not be limited to removal of points earned on the date of the incident, disciplinary action and/or suspension from IHA club activities for a period of time to be determined by the IHA Board.

## **JUMPER DIVISIONS**

### **Points awarded to horse regardless of rider.**

**PUDDLE JUMPER: NES:** Open to any horse or pony. Fences 2'3".

**40. Timed First Jump Off:** USEF rules apply. Time does not apply for the first portion of the class if a horse/pony is clean, time begins as the horse/pony crosses the finish line of the 1<sup>st</sup> portion of the course.

**41. Timed First Round:** Timed first round over designated course, major faults to count. USEF rules apply.

**42. Timed First Jump Off:** To compete over designated course in a time allowed. Major faults to count. USEF Rules apply.

Stakes Class (#42): To be eligible for stakes class, horse must be entered in the entire division. If entries are less than 5, only first and second places will receive prize money.

**\$50 1<sup>st</sup>, \$25 2<sup>nd</sup> and \$15 3<sup>rd</sup> Place Awards**

***Puddle Jumper Year End Award Sponsored by:  
Denis Murphy of Remax Unlimited***

**IHA / NES JUMPER:** Open to any horse or pony who have not won more than \$300 in prize money in previous show season. Fences at 2'6".

**43. Timed First Jump Off:** USEF rules apply. Time does not apply for the first portion of the class if a horse/pony is clean, time begins as the horse/pony crosses the finish line of the 1<sup>st</sup> portion of the course.

**44. Timed First Round:** Timed first round over designated course, major faults to count. USEF rules apply.

**45. Timed First Jump Off:** To compete over designated course in a time allowed. Major faults to count. USEF Rules apply.

Stakes Class (#45): To be eligible for stakes class, horse must be entered in the entire division. If entries are less than 5, only first and second places will receive prize money.

**\$50 1<sup>st</sup>, \$25 2<sup>nd</sup> and \$15 3<sup>rd</sup> Place Awards**

***IHA /NES Jumper Y/E Award Sponsored by:  
Cindy Laskow, Crystal Brook Stable***

## **PLEASURE DIVISION**

### **Points awarded to horse regardless of rider.**

**PLEASURE:** Open to All.

**46. Pleasure:** Walk, Trot, Canter with light contact.

**47. Bridle Path Hack:** Walk, Trot Canter. May be required to hand gallop and halt.

**48. Pleasure:** Walk, Trot, Canter. To jump 2 cross rails, trotting permitted.

***Pleasure Y/E Award sponsored by:  
The Barn Pet Supplies***



## **END OF YEAR SADDLE REQUIREMENTS**



1. Rider *must* compete in all 3 shows.
2. Saddle award rules are different from EOY Division & High Point awards.
3. Points will be awarded according to the following.

### **Equitation**

Rider can compete in multiple divisions, using the same horse. Rider can use different horse at each show.

### **Jumpers**



Rider can compete with multiple horses.



### **Hunters**

Rider can compete with multiple horses in over fences classes, but only one horse in the flat/hack classes.

## **JUNIOR HUNT SEAT EQUITATION**

**Leadline and Pre-Special Beginner are not eligible for Year End Overall High Point or Saddle Awards. This does not affect Y/E Division Awards.**

### **Points awarded to rider regardless of horse.**

**LEADLINE: NES:** Open to riders 8 and under who have not shown in any classes requiring riders to walk, trot and/or canter independently. Open to horses and ponies only. Riders cannot cross enter into any other division. Side walkers are allowed.

1. Leadline: Walk
2. Leadline: Walk/Trot
3. Leadline: Walk/Trot/2 point at a walk

***Leadline Year End Award Sponsored by:  
Lil' Bit's Farm & Michael J. Berger***

**PRE-SPECIAL BEGINNER: NES:** Open to riders 12 and under. Open to horses and ponies only. Riders cannot cross enter into any other division. Diagonals **not to** count.

4. Pre-Special: Walk/(2 point at a walk)
5. Pre-Special: Walk/Trot
6. Pre-Special: Walk/Trot/(2 point at a trot)

**SPECIAL BEGINNER: NES:** Open to riders under 18 who have not competed in a higher division. Riders cannot cross enter into any other division. Leads not to count.

7. Special: Walk/Trot
8. Special: Walk/Trot & Once around over 4 trotting poles
9. Special: Walk/Trot/Individual Canter

**SHORT STIRRUP: NES:** Open to riders 12 and under who have not competed in a higher division. Riders cannot cross enter into any division at this show except Cross Rail Hunter.

**10. Short Stirrup:** Walk/Trot

**11. Short Stirrup:** Walk/Trot/Canter (No more than 7 to canter at once)

**12. Short Stirrup:** X-Rail course (trotting permitted)

***Short Stirrup Y/E Div Awards Sponsored by:***

***Thunder Hearing & Montauk Beer & Soda***

**JUNIOR BEGINNER: NES:** Open to riders under 18 who have not won a Grand or Reserve Championship in Jr. Beginner for 2 consecutive years or competed in a higher Equitation division. Riders cannot cross enter into any division at this show except Cross Rail Hunter.

**13. Jr. Beginner:** Walk/Trot

**14. Jr. Beginner:** Walk/Trot/Canter (No more than 7 to canter at once)

**15. Jr. Beginner:** X-Rail course (trotting permitted)

***Jr. Beginner Y/E Div Awards Sponsored by: Kevin & Meredith Smith***

**MAIDEN:** Open to junior and adult riders who have not won a Grand or Reserve Championship in Maiden for 2 consecutive years or competed in a higher Equitation division. Riders can cross enter into All Age Unlimited without effecting eligibility for Maiden.

**16. Maiden:** Walk/Trot/Canter

**17. Maiden:** Over Fences 2'

**18. Maiden:** Over Fences 2'

***Maiden Y/E Division Awards Sponsored by:  
Chestnut Bay Equestrian***

**PRE-MINI AD/JR EQUITATION: NES:** Open to riders who have not won a Grand or Reserve Championship in this division for 2 consecutive years or have not competed in divisions that have jump courses over 2'6".

**19. Pre-Mini PHA:** To be run in accordance with current P H A Equitation; fences not to exceed 2'6".

**20. Pre-Mini Medal:** To be shown over a course of not less than 8 obstacles not exceeding 2'6". Two changes of direction. Judge can call back to test top 4 riders. Only one rider per horse.

**21. Pre-Mini Maclay:** To be shown over a course of not less than 8 obstacles not exceeding 2'6". Two changes of direction. The flat phase will include a walk, trot and canter. The under saddle performance shall count 50 percent. Only one rider per horse.

***PRE-Mini Ad/Jr Eq Y/E Div Awards Sponsored by:  
Outlaw Acres***

## **HUNTER DIVISIONS**

To be shown over a suitable course of hunter type fences. Courses to be posted the day of the show. Classes to be judged on the horse's performance, soundness, manners and consistency.

**Points are awarded to the horse regardless of the rider.**

**TRAINING HUNTER: NES:** Open to all.

**28. Training Hunter:** Under Saddle (individual canter at the judge's discretion, not to exceed 5 horses at one time)

**29. Training Hunter:** Over Fences 18"- 2' (Trotting Permitted)

**30. Training Hunter:** Over Fences 18"- 2' (Trotting Permitted)

***Training Hunter Y/E Div Awards Sponsored by:  
Mary Jean Baker***

**CROSS RAIL HUNTER: NES:** Open to Jrs & Amateurs who are not entered in any other divisions at this show except Short Stirrup, Jr. Beginner & Adult Beginner. NO TRAINERS. Must be amateurs.

**31. X-Rail Hunter:** Under Saddle (no more than 7 to canter at once)

**32. X-Rail Hunter:** X-Rail Course (trotting permitted)

**33. X-Rail Hunter:** X-Rail Course (trotting permitted)

***Cross Rail Hunter Y/E Div Awards Sponsored by:  
Keller Williams Realty Elite***

**SCHOOLING HUNTER: NES:** Open to all.

**34. Schooling Hunter:** Under Saddle

**35. Schooling Hunter:** Over Fences 2'-2'3"

**36. Schooling Hunter:** Over Fences 2'-2'3"

***Schooling Hunter Y/E Div Awards Sponsored by:  
Cindy Laskow of Crystal Brook Stable***

**CHILD / ADULT HUNTER: NES:** Open to all. Not restricted by previous wins

**====> Will not run with less than 3 Riders <====**

**37. Ch/Ad Hunter:** Under Saddle

**38. Ch/Ad Hunter:** Over Fences 2'6"

**39. Ch/Ad Hunter:** Over Fences 2'6"







**ALL AGE 2' EQ: NES:** Open to junior and adult riders, not restricted by previous wins. Fence classes may include 2 Oxers.

**22. AA2':** Walk/Trot/Canter

**23. AA2':** Over Fences 2' with change of direction

**24. AA2':** Over Fences 2' with change of direction

***All Age 2' Equitation Y/E Div Awards Sponsored by:***

***Mad Mare & N V Salon***

### **ADULT HUNT SEAT EQUITATION**

**ADULT BEGINNER: NES:** Open to riders who have not won a Grand or Reserve Championship in Beginner for 2 consecutive years or competed in a higher Equitation division. Cannot cross enter into All Age 2' EQ. Can cross enter into Cross Rail Hunters.

**25. Ad. Beginner:** Walk/Trot

**26. Ad. Beginner:** Walk/Trot/Canter (No more than 7 to canter at once)

**27. Ad. Beginner:** X-Rail Course (trotting permitted)

***Ad. Beg. Y/E Awards Sponsored by:***

***Elemco Software***





Looking for a new way to enjoy your horse?  
 A mounted drill team is a group of horses and riders performing choreographed maneuvers to music. Drill Teams are intended to entertain, show sportsmanship, horsemanship, team work and dedication. All disciplines are welcome. No drill team experience necessary as team training is provided!! Practice is held at the Bohemia Equestrian Ctr. Wednesdays 5:45 - 7:15pm.  
**Contact: Coach Loretta at [Retthall@aol.com](mailto:Retthall@aol.com)**





**Lil' Bit's Farm**  
Jenny Guzzi

"I have your dream horse."

- HORSE & PONY SALES
- TRAINING
- LESSONS

631.767.5517  
JENNYGUZZI@GMAIL.COM  
WWW.JENNYGUZZI.COM



**Advance Automotive Inc.**

NYS Inspection

**Dick Catania**

Complete Automotive Service  
advanceautomotive2020@gmail.com

655 East Jericho Tpke. | Huntington Sta. NY 11746

**631-427-8388**

**RUSTY / GAIL** (631) 698-2771



**R & G HAULING INC.**

Dependable ~ Hay & Shavings



You Call  
We Haul

Family Owned  
& Operated



**MICHAEL J. BERGER AND CO., LLP**  
CERTIFIED PUBLIC ACCOUNTANTS

3425 VETERANS MEMORIAL HIGHWAY  
SUITE B  
RONKONKOMA, NEW YORK 11779

Web Site: [www.bergercpa.com](http://www.bergercpa.com)  
Email: [cpa@bergercpa.com](mailto:cpa@bergercpa.com)

TEL: (631) 471-3400  
FAX: (631) 471-6227

**Elemco** Software Integration Group

A FULL SOLUTION TECHNOLOGY PROVIDER

**LOU MAGGIO**

President

PO Box 1059 | Central Islip, NY 11722

Tel: 631.234.3099 | Cell: 516.805.0059

Email: [lmaggio@elemcosoftware.com](mailto:lmaggio@elemcosoftware.com)

[www.elemcosoftware.com](http://www.elemcosoftware.com)



Montauk's #1 stop  
for beverages!

Open Year Round!

43 S Elmwood Ave

Montauk NY 11954

**GOOD LUCK  
RIDERS!**



**Ron Carmody**

**Horseshoeing**

Oklahoma Farriers College 1982

**Manorville, New York**

**631-793-6822**





# The BARN

PET FEED & SUPPLIES

315 BAY SHORE RD, DEER PARK NY 11729

**(631) 940-5907**

**OPEN 7 DAYS A WEEK AND WE DELIVER!**

HAY, SHAVINGS, EQUINE PELLET BEDDING,

STALL MATS, HORSE FEED, BUCKETS, GATES,

STRAW, CHICKEN FEED, DOG FOOD, CAT FOOD,

WILD BIRD SEED, ALL ANIMAL FEED & SUPPLIES

PROUDLY DISTRIBUTING



**DRAW  
it OUT**



FOR MORE INFORMATION CHECK OUT OUR WEBSITE

**WWW.THEBARNFEEDSTORE.COM**



10% OFF YOUR FIRST DELIVERY

ORDER WITH US!

The BARN  
PET FEED & SUPPLIES





*Good Luck To All Riders  
In  
2022!  
Enjoy The  
Show!  
Mary Jean  
Baker*



- LESSONS
- SUMMER CAMP
- BOARDING
- TACK SHOP
- HORSE SALES

989 Connetquot Ave.  
Central Islip, NY 11722  
**(631) 581-9477**  
Fax (631) 277-5995  
MICHELLE MINIERI - CORDINGLEY



*Proud Sponsor of the Schooling Hunter  
and IHA Jumper EOY Awards*

*Boarding, Riding Lessons & Training*

**Owner/Management**  
**Cindy Laskow**

**631-786-6101**

**141 Hammond Lane**  
**Centereach, N.Y 11720**

**GOOD LUCK EVERYONE!**  
**HOPE YOU ALL HAVE**  
**A**  
**TRI-COLOR YEAR!**



**Kevin & Meredith Smith**





## MILLER & ASSOCIATES

DEDICATED SERVICE. SUPERIOR CARE.

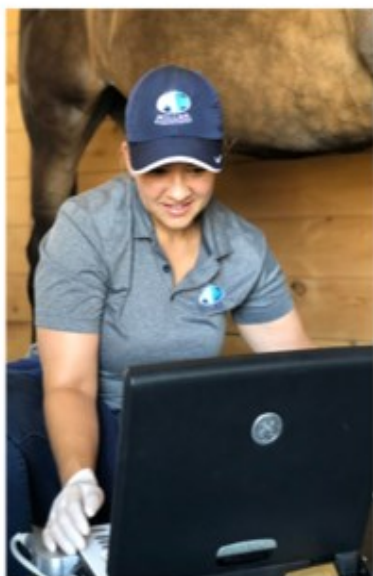

EQUINE SPORTS MEDICINE PRACTICE SERVING:

WESTCHESTER   LONG ISLAND   WELLINGTON   OCALA

914-276-1260

[www.miller-dvm.com](http://www.miller-dvm.com)



**Good Luck  
to  
Michael &  
Shannon Pony**



**Denis  
Murphy**  
BROKER/OWNER

 Long Island Real Estate  
with Denis Murphy

 [denismurphyrealestate](https://www.instagram.com/denismurphyrealestate)

 [denismurphyrealestate](https://www.facebook.com/denismurphyrealestate)

[DMurphy@remax.net](mailto:DMurphy@remax.net)  
[www.liveloveli.com](http://www.liveloveli.com)  
631-521-1105

  
[WWW.LIVELOVELI.COM](http://WWW.LIVELOVELI.COM)



Melissa Ricci  
Cell: 516.458.6202  
Licensed Real Estate Salesperson  
mricci@signaturepremier.com  
signaturepremier.com

**SIGNATURE**  
PREMIER PROPERTIES  
7952 Jericho Turnpike, Woodbury, NY 11797

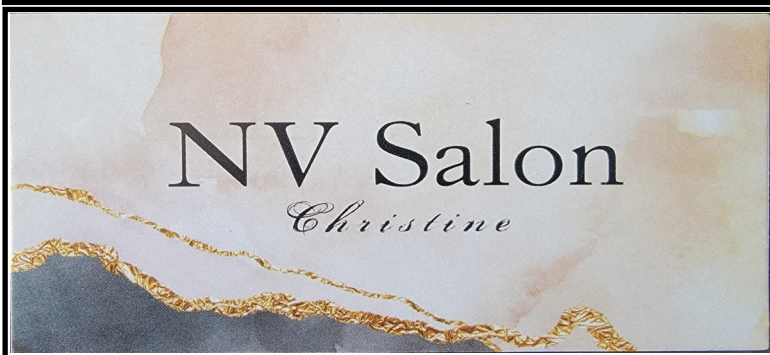

## RIDERS CHOICE SADDLERY

**Mary Sutton, Owner**  
**Annette Mullen, Manager**

*Good Luck to All!*

**631-471-5050 Fax 631-471-5477**  
3333 VETERANS HWY., RONKONKOMA, N.Y. 11779  
MON thru SAT 10 AM - 5:30 PM SUN 11 AM - 4 PM

Dream Big  
Work Hard  
Shine Bright  
All the best to the 2022 IHA Riders!!

*Lynn, Bob & Annmarie*



# SPEAKEASY

RIVERHEAD, NEW YORK

Life sounds brilliant.



**Lisa Roselli**  
NYS Licensed Audiologist  
Owner

**CELEBRATING OUR  
6 YEAR ANNIVERSARY**

Two locations for  
your convenience

450 William Floyd Pkwy. Suite B  
Shirley, NY 11967

720 Old Country Road  
Riverhead, NY 11901

Inside Cohen's Fashion Optical Bldg.

Call us today for an appointment

**631.830.4296**

[thunderaudiology.com](http://thunderaudiology.com)



# Outlaw Acres IHA 2022 Three Show Series

- Gymkhana • Western: Pleasure & Ranch
- English • Advance Students Jackpot / NBHA

Lease by the Month \$350

Three days of riding one must be a lesson

You can lesson or ride, You pay only \$20 when you lesson

Package of 4 ½ hour Private \$220 or \$60 each

Package of 4 - 1 hour lessons \$340 or \$80 each

Lease for shows depends on program you do during the month.



Lease by the  
Month - All  
Disciplines!

## Outlaw Acres

Central Islip on The Park • 631-445-2412 • Outlawacre@aol.com

## Mary's Pizza & Pasta



Open 7 days a week  
Take-out/Delivery  
Daily Specials



[www.maryspizzaandpasta.com](http://www.maryspizzaandpasta.com)

Speonk 631.801.6600



Islip Terrace 631.277.1590

Farmingdale 516.586.5917

Wantagh 516.557.2748

*Lara Barra of  
Keller Williams Realty Elite  
is proud to support Islip Horsemen's Association  
and all of this season's riders!*

*Good Luck and Enjoy the Competition!*

*Please contact me for all of your real estate needs  
as you may be looking for something out of the  
ordinary and I am dedicated to helping you.*

*Serving all of Long Island and beyond with offices  
in Massapequa and East Islip but contacts globally.*



**THE CARPLUK TEAM SATELLITE OFFICE**  
96 East Main Street, East Islip, NY 11730

**Lara Barra**  
Licensed Real Estate Salesperson  
Notary Public

LaraBarra@kw.com  
www.thedebbiecarlukteam.com

Cell: 516.729.8931  
Direct: 631.352.3380  
Office: 516.795.6900

Each Office is Independently Owned and Operated.

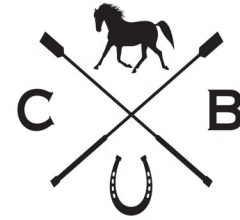

# CHESTNUT BAY EQUESTRIAN

1500 PECONIC AVENUE  
WEST BABYLON NY 11704  
934.345.0532

---

ENGLISH · WESTERN · LESSONS · CAMP · BOARD

---

**INDOOR ARENA WITH BRAND NEW DUST FREE FOOTING**

**OUTDOOR ARENAS WITH BRAND NEW FOOTING**

**40FT ROUND PEN**

**BRAND NEW TURN OUTS**

**PELLETS 2x A DAY · HAY 3x A DAY · WATERS FILLED 3x A DAY**

**STALLS MUCKED 2x A DAY**