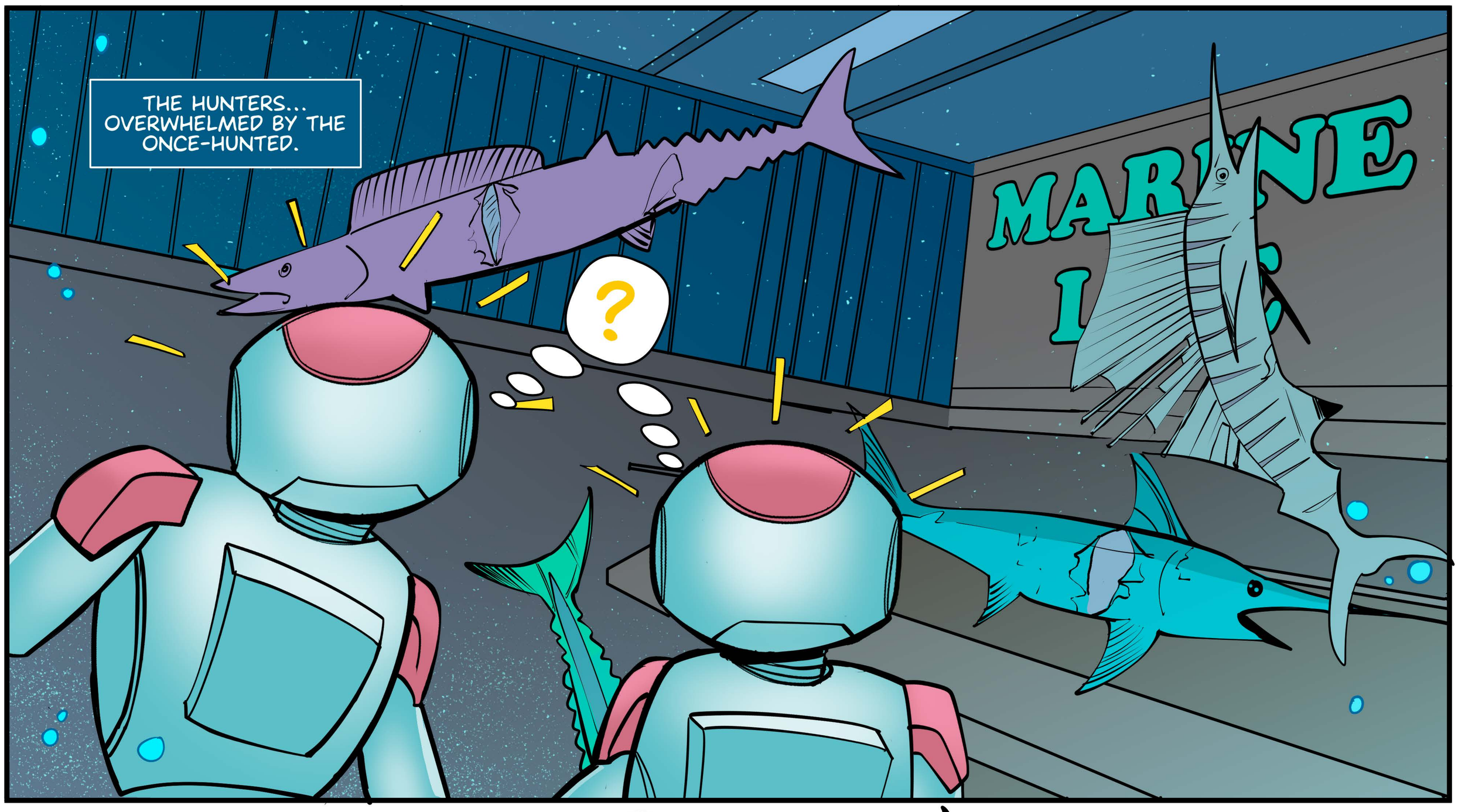
THE HUNTERS... OVERWHELMED BY THE ONCE-HUNTED.
?

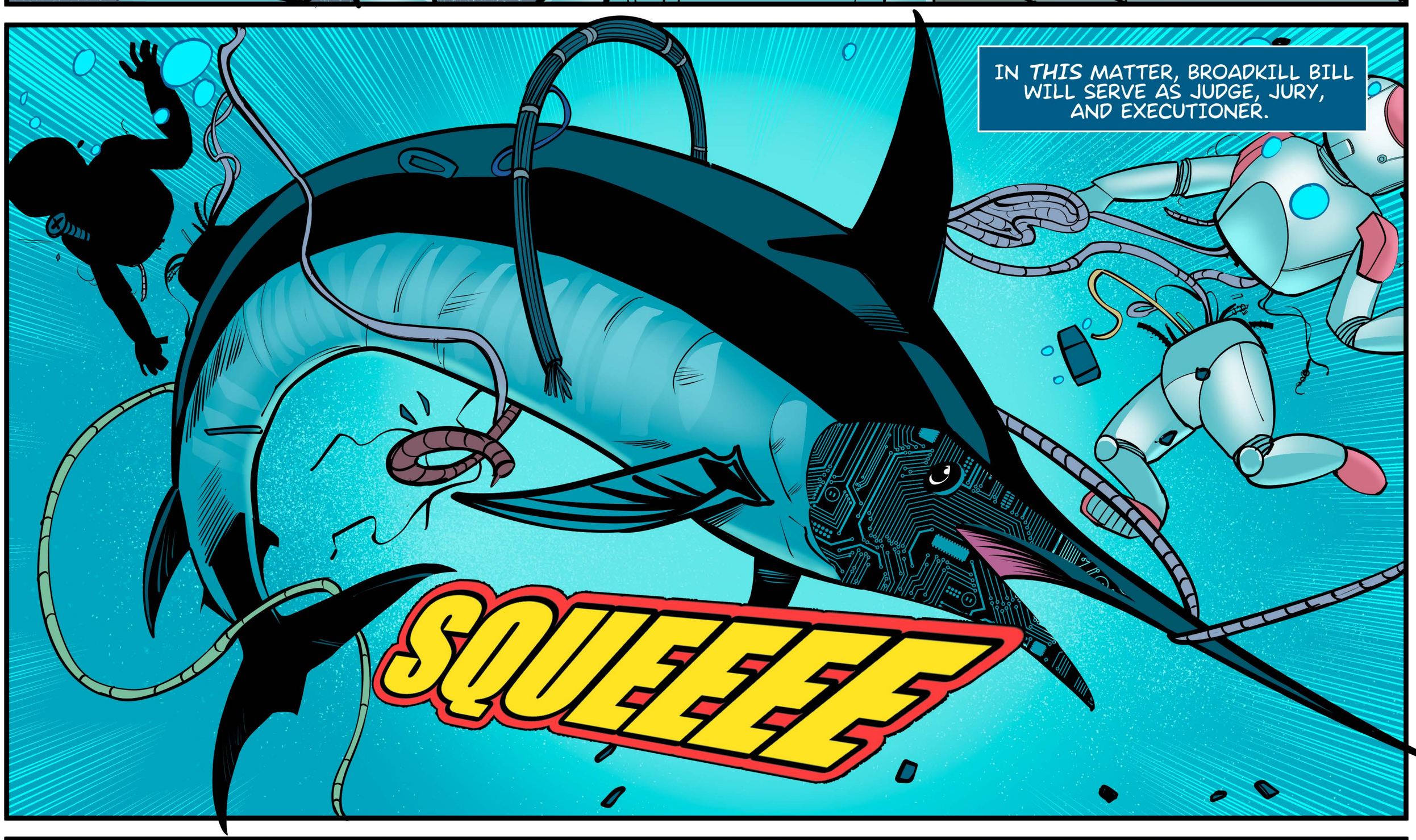
IN *THIS* MATTER, BROADKILL BILL WILL SERVE AS JUDGE, JURY, AND EXECUTIONER.
SQUEEEE

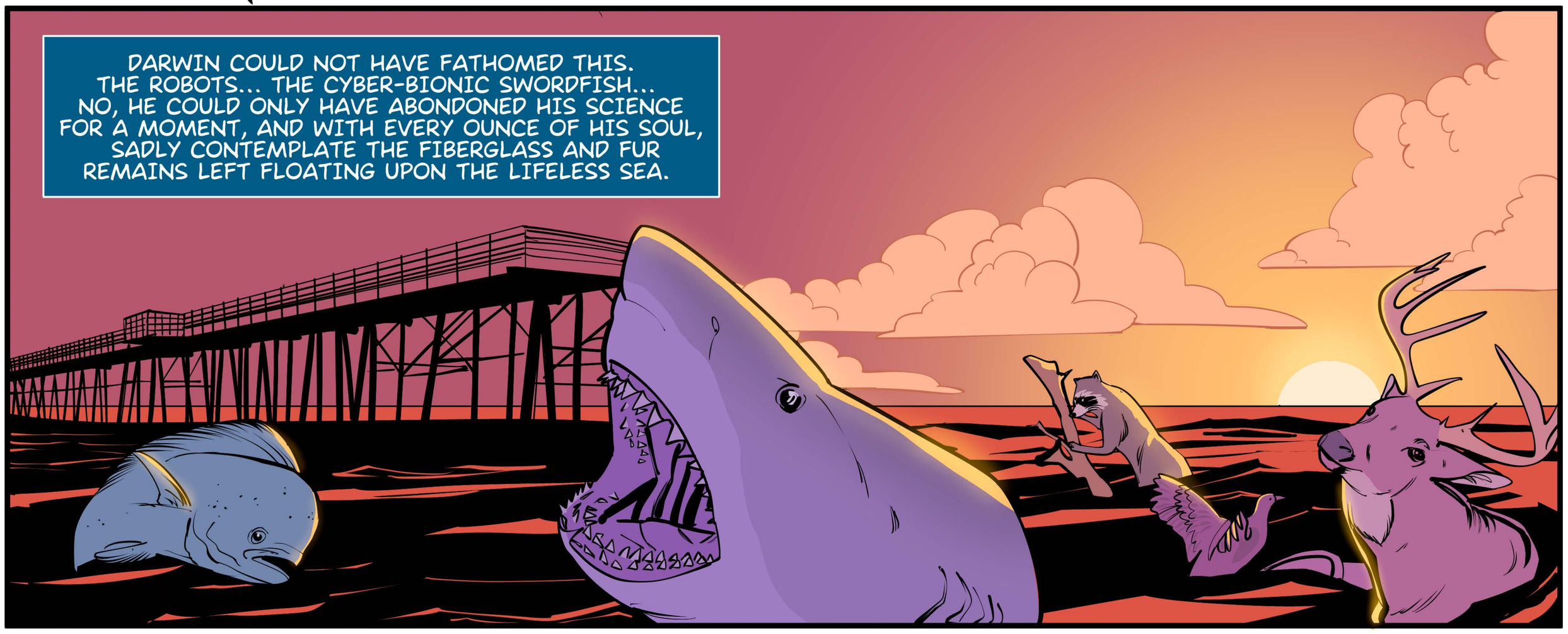
DARWIN COULD NOT HAVE FATHOMED THIS. THE ROBOTS... THE CYBER-BIONIC SWORDFISH... NO, HE COULD ONLY HAVE ABONDONED HIS SCIENCE FOR A MOMENT, AND WITH EVERY OUNCE OF HIS SOUL, SADLY CONTEMPLATE THE FIBERGLASS AND FUR REMAINS LEFT FLOATING UPON THE LIFELESS SEA.