

# 1ST TKA SCOTTISH

## International Ippon Open Karate Championships

6-8yr Olds      9-10yrs Old  
11-12yrs Old      15-16yrs Old  
13-14yrs Old      • 17-18yrs Old  
14-20yrs Old      30yrs Old +      50yrs Old +  
21-24yrs Old      40yrs Old +

## Clydebank Leisure Centre

Competition Starts at 10am      Garth Dr, Clydebank, Glasgow, Scotland, G81 1BF      22nd Sept 2018

Children      Juniors      Seniors  
Cadets      Masters

Individual Kata & Kumite Events for All  
run under guidelines & rules of the WUKF

Entry forms can be downloaded from the websites below.  
Closing date for entries:- 8th September 2018  
There will be no entries on the day

 Takushoku Karate Association

 [www.tkakarate.com](http://www.tkakarate.com)

 [www.WUKF-karate.org](http://www.WUKF-karate.org)

**TKA**  
SHOTOKAN KARATE





Individual Kata Events			Individual - Ippon Kumite Events		
Age	Category Description	Category Code	Age	Category Description	Category Code
6 to 8ys	Children A (Boys & girls) All grades	KA6-8A	6 to 8 years	Children - All grades	KU6-8A
9 to 10 years	Children B (Boys & girls) up to Purple & White	KA9-10A	9 to 10 years	Children B (Boys) - All grades	KU9-10B
9 to 10 years	Children B (Boys) Brown to Black	KA9-10B	9 to 10 years	Children B (Girls) - All Belts	KU9-10G
9 to 10 years	Children B (Girls) Brown to Black	KA9-10G	11 to 12 years	Children C (Boys) All grades - 150cms & Under	KU11-12BU
11 to 12 years	Children C (Boys & girls) Up to Purple & White	KA11-12A	11 to 12 years	Children C (Boys) All grades - Over 150cms	KU11-12BO
11 to 12 years	Children C (Boys) Brown to Black	KA11-12B	11 to 12 years	Children C (Girls) All Grades - 150cms & Under	KU11-12GU
11 to 12 years	Children C (Girls) Brown to Black	KA11-12G	11 to 12 years	Children C (Girls) All Grades - Over 150cms	KU11-12GO
13 to 14 years	Mini Cadets (Boys & Girls) Up to Purple & White	KA13-14A	13 to 14 years	MINI CADETS (Boys) All grades - 165cms & under	KU13-14BU
13 to 14 years	Mini Cadets (Boys) Brown to Black	KA13-14B	13 to 14 years	MINI CADETS (Boys) All Grades - Over 165cms	KU13-14BO
13 to 14 years	Mini Cadets (Girls) - Brown to Black	KA13-14G	13 to 14 years	MINI CADETS (Girls) All grades - 155cms & under	KU13-14GU
			13 to 14 years	MINI CADETS (Girls) All grades – Over 155cms	KU13-14GO
15 to 16 years	Cadets (Male) Up to Purple & White	KA15-16M	15 to 16 years	Cadets (Male) Up to Purple & White	KU15-16M
15 to 16 years	Cadets (Male) - Brown to Black	KA15-16MB	15 to 16 years	Cadets (Male) - Brown to Black	KU15-16MB
15 to 16 years	Cadets (Female) - Up to Purple & White	KA15-16F	15 to 16 years	Cadets (Female) - Up to Purple & White	KU15-16F
15 to 16 years	Cadets (Female) - Brown to Black	KA15-16FB	15 to 16 years	Cadets (Female) – Brown to Black	KU15-16FB
17 to 18 years	Junior (Male) - All Grades	KA17-18M	17 to 18 years	Junior (Male) - All Grades	KU17-18M
17 to 18 years	Junior (Female) - All Grades	KA17-18F	17 to 18 years	Junior (Female) - All Grades	KU17-18F



Individual Kata Events			Individual Ippon Kumite Events		
Age	Category Description	Category Code	Age	Category Description	Category Code
19 to 20 years	Junior (Male) - All Grades	KA19-20M	19 to 20 years	Junior (Male) - All Grades	KU19-20M
19 to 20 years	Junior (Female) - All Grades	KA19-20F	19 to 20 years	Junior (Female) - All Grades	KU19-20F
21 to 29 years	Senior (Male) - All Grades	KA21-29M	21 to 29 years	Senior (Male) - All Grades	KU21-29M
21 to 29 years	Senior (Female) - All Grades	KA21-29F	21 to 29 years	Senior (Female) - All Grades	KU21-29F
30 to 39 years	Masters A (Male) - All Grades	KA30-39M	30 to 39 years	Masters A (Male) - All Grades	KU30-39M
30 to 39 years	Masters A (Female) - All Grades	KA30-39F	30 to 39 years	Masters A (Female) - All Grades	KU30-39F
40+ years	Masters B (Male) - All Grades	KA40M	40+ years	Masters B (Male) - All Grades	KU40M
40+ years	Masters B (Female) - All Grades	KA40F	40+ years	Masters B (Female) - All Grades	KU40F
50+ years	Masters C (Male) - All Grades	KA50M	50+ years	Masters C (Male) - All Grades	KU50M
50+ years	Masters C (Female) - All Grades	KA50F	50+ years	Masters C (Female) - All Grades	KU50F
<b>Open Kata Categories</b>					
12yrs & under	Children (boys) open Kata	OK12B	12yrs & under	Children (girls) open Kata	OK12G
13-16yrs old	Cadets (boys) Open Kata	OK13-16B	13-16yrs	Cadets (girls) Open Kata	OK13-16G
17-20yrs old	Juniors (Male) Open Kata	OK17-20M	17-20yrs	Juniors (female) Open Kata	OK17-20F
21-39yrs	Seniors (Male) Open Kata	OK21-39M	21-39yrs	Seniors (female) Open Kata	OK21-39F
Over 40yrs	Masters (Male) Open Kata	OK40M	Over 40yrs	Masters (female) Open Kata	OK40F



## Event Fees

Total Number of Individual events entered		@£12
Spectator Tickets		@£5
Total Amount Enclosed		£

**The organisers reserve the right to combine Categories.**

## COMPETITION GUIDELINES

- The official Association or Club coach must sign entry forms only. Entry forms without a signed declaration will not be permitted to take part in the championships.
- The first events will commence at 10am.
- ALL COMPETITORS UNDER 21YRS OLD MAY MOVE UP ONE CATEGORY, ALL COMPETITORS UNDER 50YRS OLD, MAY MOVE DOWN ONE CATEGORY. ONLY COMPETITORS, IN THE 21-29YRS OLD CATEGORIES, MAY NOT MOVE, UP OR DOWN.
- **WUKF Sanbon approved mitts can be used for these Ippon championships.**
- Cost of entries: All Individuals £12 per event, Check category list for the correct category number.
- The minimum number of competitors per event category and the cancellation of events are at the discretion of the organisers.
- Full amount to be sent with entry form, by 8th September 2018. No late entries on the day.
- All officials should contact the organisers before 18/09/18; to get an update of any change's to the rules.
- Only the official coach on duty that day may approach the control table for any queries, competitors or spectators must go via their coach for information.
- Spectator's entry fees are £5, which you pay at the Spectators entrance. Spectators must not pose as coaches, and must not be on the control side of the areas. There are no cameras or video equipment allowed on or around the mats or again on the control table, side of the areas.
- All Students who are competing must be fully insured by their association and must have their license's at hand to be checked on the day if required.
- All competitors should be aware that the events are run to rules based on WUKF (SUMMARY OF RULES ATTACHED). **Slight amendments by the Organisers and Chief Referee may be necessary for a safe running of the championships.**
- Any spectator/competitor or coach infringing the above rules will be asked to leave the sports hall, no refund will be given, and the name of the club concerned will be reported to their association Executive. Shikkaku may be invoked when a contestant or delegations act in a way, which harms the prestige and honour of Karate-do. We do try to run events to time but unfortunately all competitions do experience slight problems. Your help and attention is needed on all the above points, so everyone may enjoy a safe and enjoyable day.



## Rules of Kata And Kumite

This is a summary of rules for the tournaments that has been created using WUKF guidelines.

### Kumite

SHOBU IPPON, SHOBU SANBON and SHOBU NIHON Kumite events WILL be used from WUKF system.

In an effort to explain the scoring system, if time is not an issue & dependant on the event, (IPPON, SANBON or NIHON), then the bout is terminated when the score reaches 1 IPPON, or 3 IPPONS or 2 IPPONS. In all events, the highest maximum individual score that can be given at any one time is IPPON. The lowest score that can be given is a WAZA-ARI, also the table scoring system has been adopted from WUKF, whereby a WAZA-ARI. = 1 point & an IPPON. = 2 points (on the score boards).

All Kumite events will be run with a Referee, flag judges or Mirror Judge & Arbitrator. Arbitrator can assist in the decision making process.

Competitors will wear a RED belt (AKA) & WHITE belt (SHIRO) to identify themselves during the Kumite events. Every event the competitor MUST wear a gum shield (except when a face mask is worn). Foot protection is not permitted, shin protectors is optional. Hand mitts MUST be worn (and be the same colour as the belt i.e. red or white). The timing of bouts will be the same as stated in the WUKF rules, but can be subject to change, depending on how the competition is running.

### Kata – Shotokan ONLY

Kata events will run as per the POINTS system. Round 1 will be scored from 5.0 to 7.0 (average 6.0). Round 2 will be scored from 6.0 to 8.0 (average 7.0). Round 3 (final round) will be scored from 7.0 to 9.0 (average 8.0). 1st round is Shitei, 2nd round Shitei or Sentei, 3rd round Shitei, Sentei or Tokui. 'Must not repeat Katas' except below\*

All Categories with students graded "Up to Purple & White", may repeat their Kata in rounds 1 & 2. Their 3rd or Final kata must be a different kata.

All Kata events will be run to WUKF rules.

In Kata events it is permitted to wear the belt that you are graded to.

If a problem arises on the day of the competition only the Head coach can approach the chief referee. If the Head Coach is not satisfied with the chief referees answer there is an appeals process that can be followed (official protest wrote down and signed by the Head Coach, then handed to the chief referee with the fee of £50. Then an appeals jury will be selected of the highest referees at the competition. They will then look at the protest and review all relevant information about what it concerns and make their decision. If the protest is upheld the originator will get to find out and receive their £50 back. If it is not upheld they will find out and the £50 will go towards all admin fees for the protest.)

**Rules based on WUKF will apply on the day (there may be amendments at the TKA's discretion). Shin protectors are permitted, but not Shin & instep pads.**

**All Kata categories must have a different kata in each round. Except Categories of 4th Kyu and below.**

**Gum shields, clean White GI's are compulsory**

**(No T-Shirts or Kick Boxing Type Equipment is allowed. 'BLUE BELTS & MITTS ARE NOT PERMITTED')**

**Facemasks & Body protectors for children's kumite 12yrs & under are OPTIONAL**



## ENTRY FORMS

### 2018 - 1st TKA Scottish International Ippon Open

I confirm that all the competitors entered on this sheet have received my advice of and accept the following statement:

Club Name:	Tel No:	Style
Contact Name:		Email:
Association		
First line of Address		
Town		
County		
Postcode		

*"The competitor realizes and discharges the organisers and their representatives or agents and all other competitors from all claims that the competitor or his personal representative may have for any injury (however caused) sustained by the competitor and for the loss or damage (however caused) to his personal belongings suffered at any time during the course of the Championships or while on the premises at which the Championships are being held".*

Coach sign.....PRINT NAME.....DATE.....

Competitors Full Name	Sex M/F	DOB	Grade	Please Insert your Category Code's	Amount Due £	Licence No	
Number of Competitors						Total (£)	£

**Return Entry Form to: 1st TKA Scottish International Ippon Open.**  
**44, Seafar Drive, Kelty, Fife, Scotland KY4 0JX.**  
**Cheques Payable to 'TKA'**  
**Please photocopy for more than 12 competitors**  
**ALL FEDERATIONS, ASSOCIATIONS & GROUPS ARE WELCOME**



## Flying into Glasgow International Airport

110 Worldwide Connections

View airport & Flight Options here: <http://www.glasgowairport.com>

**Glasgow Airport: PA3 2SW**  
**to**  
**Clydebank Leisure Centre: G81 1BF**

← from Glasgow Airport  
to Clydebank Leisure Centre, Garth Dr, Clydebank G81 ...

**18 min** (9.1 miles)  
via M8 and A814  
Fastest route, the usual traffic

**Glasgow Airport**  
Paisley PA3 2SW

- Get on M8  
43 s (0.2 mi)
- Continue on M8 to Glasgow. Take the exit for A814 from A739  
7 min (5.5 mi)
- Follow A814 to Garth Dr in Clydebank  
12 min (3.4 mi)

**Clydebank Leisure Centre**  
Garth Dr, Clydebank G81 1BF

These directions are for planning purposes only. You may find that construction projects, traffic, weather, or other events may cause conditions to differ from the map results, and you should plan your route accordingly. You must obey all signs or notices regarding your route.

Map data ©2018 Google United Kingdom Terms Send feedback 1 km



## A few of Trip Advisor's choice of Hotels near Clydebank Leisure Centre.



### Normandy Hotel

Booking.com

**£62**

**£59**

[View Deal](#)

ebookers.com  
**£59**

Expedia.co.uk  
**£59**

galahotels.com  
**£62**

[View all 10 deals from £59](#)

4.5/5 (5 stars) 2,410 reviews

Inchinnan Road | 0.2 miles from Glasgow International Airport, Renfrew PA4 9EJ, Scotland

1.0 miles from Clydebank Leisure Centre

"We have stayed here several times ,using the park & fly facility. Always welcoming ,clean & staff very efficient. Evening meal of good quality. Sometimes a bit noisy due to hen nights etc...but serves our purpose..."

Free Parking

Restaurant

Hotel website

Special offer



### Travelodge Glasgow Braehead

Travelodge

**£59**

[View Deal](#)

Hotels.com  
4.5/5 (5 stars)

Expedia.co.uk  
4.5/5 (5 stars)

Stayforlong  
4.5/5 (5 stars)

[View all 7 deals from £59](#)

4.5/5 (5 stars) 511 reviews

150 Kings Inch Road | Braehead, Renfrew PA4 8XQ, Scotland

1.6 miles from Clydebank Leisure Centre

"Often use this Travelodge when in Glasgow due to its location, never been disappointed.. cheap but clean and staff always friendly and welcoming. This visit we got given room on the business floor (must have..."

Free Parking

Restaurant

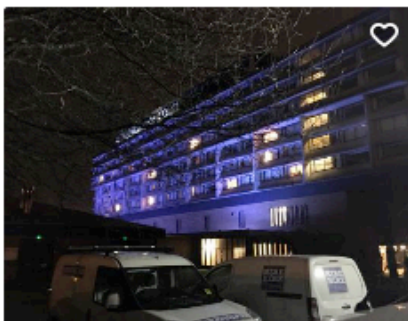

### Erskine Bridge Hotel

Booking.com

**£86**

**£50**

[View Deal](#)

Evolvine  
**£77**

Expedia.co.uk  
**£50**

Roomdi.com  
**£86**

[View all 8 deals from £50](#)

4.5/5 (5 stars) 1,494 reviews

Riverside, Erskine PA8 6AN, Scotland

2.3 miles from Clydebank Leisure Centre

"We dropped in for a drink and a snack in withering heat after a walk along the nearby Clyde Coastal Path. It has a run down look and feel however it seems popular enough with a spa and the entrance area is..."

Free Parking

Pool

**Savings alert! 11% below average rates**





## A few of Trip Advisor's choice of Hotels near Clydebank Leisure Centre.

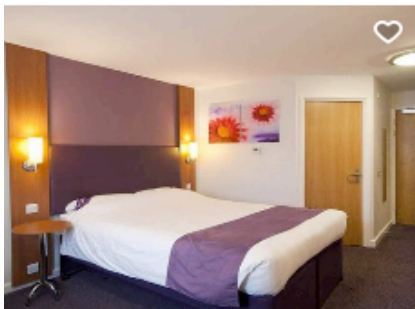

### Premier Inn Glasgow Airport

PremierInn.com

£79

£77

[View Deal](#)

Booking.com

£79

Opodo

£79

TripAdvisor

£79

[View all 5 deals from £77](#)

1,461 reviews

Whitecart Road | Glasgow Airport, Paisley PA3 2TH, Scotland

2.4 miles from Clydebank Leisure Centre

"We stayed the night before our honeymoon, our check in process was easy the room was very clean and the bed extremely comfortable. There was a staff members on nights called Robert who was exceptional, he was so..."

Free Wifi

Restaurant



### The Glynhill Hotel & Leisure Club

Booking.com

£70

£63

[View Deal](#)

Expedia.co.uk

£70

Opodo

£63

ebookers.com

£70

[View all 7 deals from £63](#)

1,121 reviews

169 Paisley Road, Renfrew PA4 8XB, Scotland

2.1 miles from Clydebank Leisure Centre

"Popped in on Sunday night for dinner & a drink. Bar was busy with men watching World Cup & one female staff member on duty. Dinner for 3 was ok, not much choice so we opted for scampi & chips, fish & chips..."

Free Wifi

Free Parking

**Savings alert! 16% below average rates**



### Holiday Inn Express Glasgow Airport

Booking.com

£88

£83

[View Deal](#)

HIExpress.com

£83

ebookers.com

£83

galahotels.com

£88

[View all 11 deals from £83](#)

1,405 reviews

St. Andrews Drive | Glasgow Airport, Paisley PA3 2TJ, Scotland

2.4 miles from Clydebank Leisure Centre

"Stayed one night using the park and fly deal. Friendly check in staff , easy car parking form filling. Spacious bright comfortable room, ate in restaurant area food tasty and freshly made. Will return"

Free Wifi

Breakfast included

Hotel website

Special offer

**Savings alert! 21% below average rates**