



Air Conditioning & Heating

GSX16

COOLING CAPACITY: 18,000 - 57,000

**ENERGY-EFFICIENT
SPLIT SYSTEM AIR CONDITIONER
1½ To 5 TONS
UP TO 16 SEER**

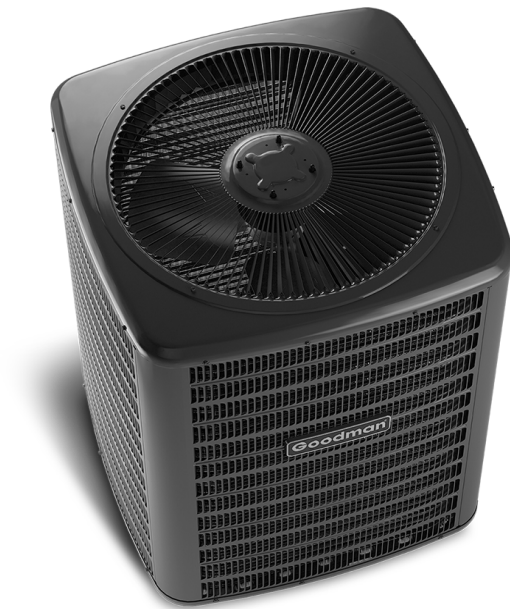

Contents

| | |
|--------------------------------|-----|
| Nomenclature..... | 3 |
| Product Specifications..... | 4 |
| Expanded Cooling Data..... | 6 |
| Energy Star Combinations | 30 |
| AHRI Ratings | 32 |
| Dimensions | 108 |
| Wiring Diagrams | 109 |
| Accessories | 112 |

Standard Features

- Energy-efficient compressor
- Factory-installed filter drier
- Fully charged for 15' of tubing length
- Copper tube/aluminum fin coil
- Service valves with sweat connections and easy-to-access gauge ports
- Contactor with lug connection
- Ground lug connection
- AHRI Certified
- ETL Listed

Cabinet Features

- Heavy-gauge galvanized-steel cabinet with a louvered sound control top
- Attractive Architectural Gray powder-paint finish with 500-hour salt-spray approval
- Wire fan discharge grille
- Steel louver coil guard
- Single-panel access to controls with space provided for field-installed accessories
- When properly anchored, meets the 2010 Florida Building Code unit integrity requirements for hurricane-type winds (Anchor bracket kits available.)









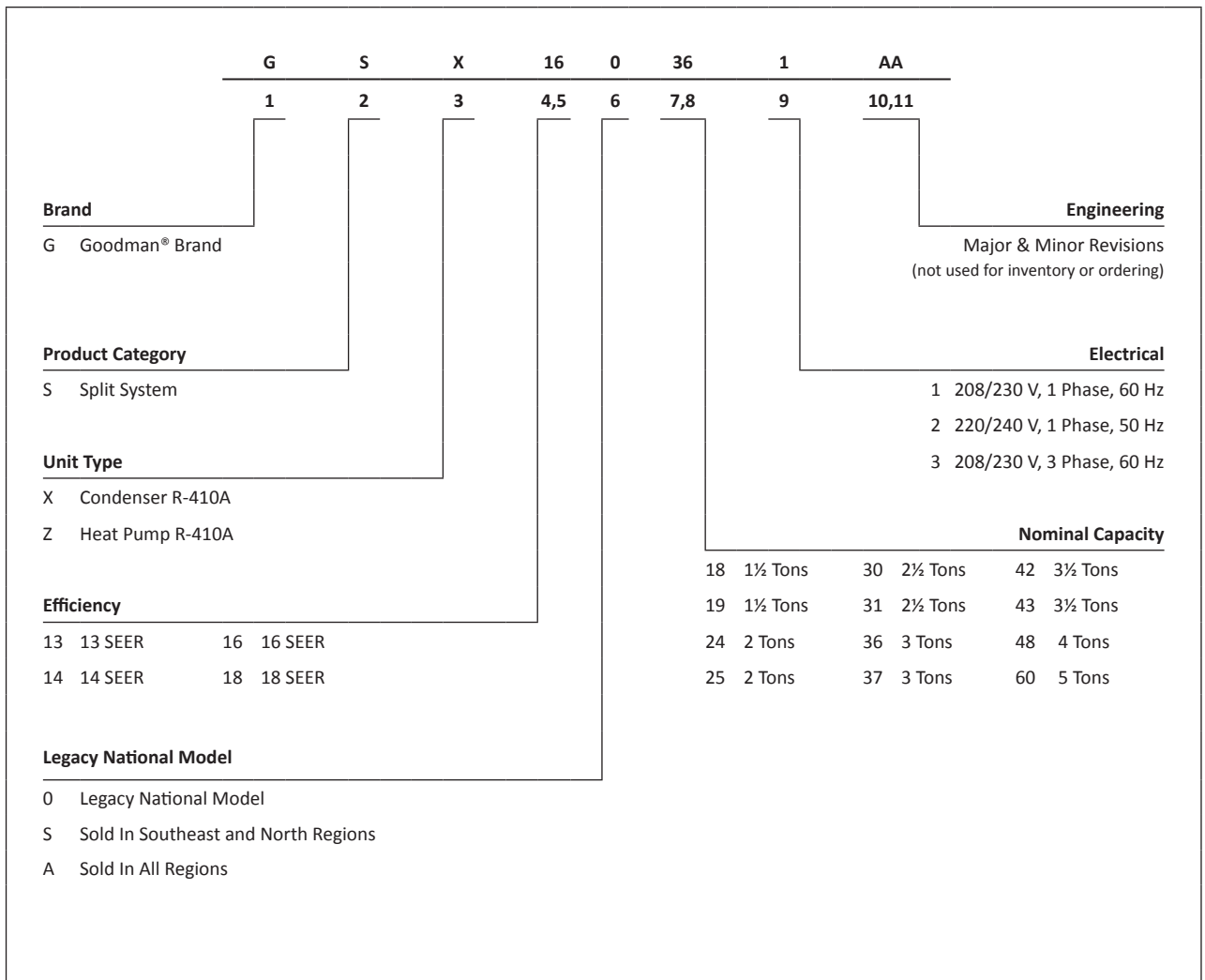

Proper sizing and installation of equipment is critical to achieving optimal performance. Split system air conditioners and heat pumps must be matched with appropriate coil components to meet ENERGY STAR® criteria. Ask your contractor for details or visit www.energystar.gov.



* Complete warranty details available from your local dealer or at www.goodmanmfg.com. To receive the 10-Year Parts Limited Warranty, online registration must be completed within 60 days of installation. Online registration is not required in California or Quebec.



| | GSX16 0181F* | GSX16 0241F* | GSX16 0301F* | GSX16 0311A* | GSX16 0361F* | GSX16 0371A* | GSX16 0421F* | GSX16 0481F* | GSX16 0601F* |
|--|---|---|---|---|---|---|---|---|---|
| CAPACITIES | | | | | | | | | |
| Nominal Cooling (BTU/h) | 18,000 | 23,600 | 29,000 | 30,000 | 34,800 | 36,000 | 42,000 | 45,500 | 54,000 |
| SEER | 16 | 16 | 16 | 16 | 16 | 16 | 16 | 16 | 16 |
| Decibels | 71.5 | 71.5 | 71.5 | 73.5 | 71.5 | 73 | 73 | 73 | 73 |
| COMPRESSOR | | | | | | | | | |
| RLA | 9.0 | 13.5 | 12.8 | 12.8 | 14.1 | 15.4 | 17.9 | 17.9 | 21.4 |
| LRA | 46 | 58.3 | 64 | 64 | 77 | 83.9 | 112 | 112 | 135 |
| CONDENSER FAN MOTOR | | | | | | | | | |
| Horsepower | 1/6 | 1/6 | 1/6 | 1/6 | 1/6 | 1/6 | 1/6 | 1/4 | 1/3 |
| FLA | 0.95 | 0.95 | 0.95 | 0.95 | 0.95 | 0.95 | 0.95 | 1.30 | 2.80 |
| REFRIGERATION SYSTEM | | | | | | | | | |
| Refrigerant Line Size ¹ | | | | | | | | | |
| Liquid Line Size ("O.D.) | 3/8" | 3/8" | 3/8" | 3/8" | 3/8" | 3/8" | 3/8" | 3/8" | 3/8" |
| Suction Line Size ("O.D.) | 3/4" | 3/4" | 7/8" | 7/8" | 7/8" | 7/8" | 7/8" | 7/8" | 7/8" |
| Refrigerant Connection Size | | | | | | | | | |
| Liquid Valve Size ("O.D.) | 3/8" | 3/8" | 3/8" | 3/8" | 3/8" | 3/8" | 3/8" | 3/8" | 3/8" |
| Suction Valve Size ("O.D.) | 3/4" | 3/4" | 7/8" | 7/8" | 7/8" | 7/8" | 7/8" | 7/8" | 7/8" |
| Valve Type | Sweat | Sweat | Sweat | Sweat | Sweat | Sweat | Sweat | Sweat | Sweat |
| Refrigerant Charge | 78 | 70 | 78 | 94 | 94 | 93 | 110 | 121 | 237 |
| ELECTRICAL DATA | | | | | | | | | |
| Voltage-Phase (60 Hz) | 208/230-1 | 208/230-1 | 208/230-1 | 208/230-1 | 208/230-1 | 208/230-1 | 208/230-1 | 208/230-1 | 208/230-1 |
| Minimum Circuit Ampacity ² | 12.2 | 17.8 | 17.0 | 17.0 | 18.6 | 20.2 | 23.3 | 23.7 | 29.6 |
| Max. Overcurrent Protection ³ | 20 | 30 | 25 | 25 | 30 | 35 | 40 | 40 | 50 |
| Min / Max Volts | 197/253 | 197/253 | 197/253 | 197/253 | 197/253 | 197/253 | 197/253 | 197/253 | 197/253 |
| Electrical Conduit Size | 1/2" or 3/4" | 1/2" or 3/4" | 1/2" or 3/4" | 1/2" or 3/4" | 1/2" or 3/4" | 1/2" or 3/4" | 1/2" or 3/4" | 1/2" or 3/4" | 1/2" or 3/4" |
| EQUIPMENT WEIGHT (LBS) | 145 | 142 | 149 | 155 | 162 | 182 | 206 | 219 | 279 |
| SHIP WEIGHT (LBS) | 163 | 160 | 167 | 179 | 180 | 204 | 228 | 241 | 301 |
| ENERGY STAR® CERTIFIED |  |  |  |  |  |  |  |  |  |

ENERGY STAR NOTES

- Proper sizing and installation of equipment is critical to achieving optimal performance. Split system air conditioners and heat pumps must be matched with appropriate coil components to meet ENERGY STAR criteria. Ask your contractor for details or visit www.energystar.gov.
- The www.energystar.gov website provides up-to-date system combinations certified to meet ENERGY STAR requirements. See Pages 24-25 for all ENERGY STAR certified combinations as of this document's revision date.

¹ Tested and rated in accordance with AHRI Standard 210/240

² Wire size should be determined in accordance with National Electrical Codes; extensive wire runs will require larger wire sizes

³ Must use time-delay fuses or HACR-type circuit breakers of the same size as noted.

NOTES

- Always check the S&R plate for electrical data on the unit being installed.
- Installer will need to supply 7/8" to 1 1/2" adapters for suction line connections.
- Unit is charged with refrigerant for 15' of 3/8" liquid line. System charge must be adjusted per Installation Instructions Final Charge Procedure.
- Installation of these units requires the specified TXV Kit to be installed on the indoor coil.
THE SPECIFIED TXV IS DETERMINED BY THE OUTDOOR UNIT NOT THE INDOOR COIL.

| | GSX16S 181A* | GSX16S 241A* | GSX16S 301A* | GSX16S 361A* | GSX16S 421A* | GSX16S 481A* |
|--|-----------------|-----------------|-----------------|-----------------|-----------------|-----------------|
| CAPACITIES | | | | | | |
| Nominal Cooling (BTU/h) | 18,000 | 23,600 | 29,000 | 34,800 | 42,000 | 45,500 |
| SEER | 16 | 16 | 16 | 16 | 16 | 16 |
| Decibels | 71 | 71 | 73.5 | 73.5 | 73 | 73 |
| COMPRESSOR | | | | | | |
| RLA | 6.0 | 7.7 | 12.8 | 14.1 | 17.9 | 17.9 |
| LRA | 37.5 | 38 | 64 | 77 | 112 | 112 |
| CONDENSER FAN MOTOR | | | | | | |
| Horsepower | 1/6 | 1/6 | 1/6 | 1/6 | 1/6 | 1/4 |
| FLA | 0.95 | 0.95 | 0.95 | 0.95 | 0.95 | 1.30 |
| REFRIGERATION SYSTEM | | | | | | |
| Refrigerant Line Size ¹ | | | | | | |
| Liquid Line Size ("O.D.) | 3/8" | 3/8" | 3/8" | 3/8" | 3/8" | 3/8" |
| Suction Line Size ("O.D.) | 3/4" | 3/4" | 7/8" | 7/8" | 7/8" | 7/8" |
| Refrigerant Connection Size | | | | | | |
| Liquid Valve Size ("O.D.) | 3/8" | 3/8" | 3/8" | 3/8" | 3/8" | 3/8" |
| Suction Valve Size ("O.D.) | 3/4" | 3/4" | 7/8" | 7/8" | 7/8" | 7/8" |
| Valve Type | Sweat | Sweat | Sweat | Sweat | Sweat | Sweat |
| Refrigerant Charge | 84 | 70 | 78 | 94 | 110 | 121 |
| ELECTRICAL DATA | | | | | | |
| Voltage-Phase (60 Hz) | 208/230-1 | 208/230-1 | 208/230-1 | 208/230-1 | 208/230-1 | 208/230-1 |
| Minimum Circuit Ampacity ² | 8.5 | 10.6 | 17.0 | 18.6 | 23.3 | 23.7 |
| Max. Overcurrent Protection ³ | 15 | 15 | 25 | 30 | 40 | 40 |
| Min / Max Volts | 197/253 | 197/253 | 197/253 | 197/253 | 197/253 | 197/253 |
| Electrical Conduit Size | 1/2" or 3/4" | 1/2" or 3/4" | 1/2" or 3/4" | 1/2" or 3/4" | 1/2" or 3/4" | 1/2" or 3/4" |
| EQUIPMENT WEIGHT (LBS) | 135 | 132 | 149 | 162 | 206 | 219 |
| SHIP WEIGHT (LBS) | 154 | 150 | 167 | 180 | 228 | 241 |
| ENERGY STAR® CERTIFIED | NO | NO | NO | NO | NO | NO |

ENERGY STAR NOTES

- Proper sizing and installation of equipment is critical to achieving optimal performance. Split system air conditioners and heat pumps must be matched with appropriate coil components to meet ENERGY STAR criteria. Ask your contractor for details or visit www.energystar.gov.
- The www.energystar.gov website provides up-to-date system combinations certified to meet ENERGY STAR requirements. See Pages 24-25 for all ENERGY STAR certified combinations as of this document's revision date.

¹ Tested and rated in accordance with AHRI Standard 210/240

² Wire size should be determined in accordance with National Electrical Codes; extensive wire runs will require larger wire sizes

³ Must use time-delay fuses or HACR-type circuit breakers of the same size as noted.

NOTES

- Always check the S&R plate for electrical data on the unit being installed.
- Installer will need to supply 7/8" to 1 1/2" adapters for suction line connections.
- Unit is charged with refrigerant for 15' of 3/8" liquid line. System charge must be adjusted per Installation Instructions Final Charge Procedure.
- Installation of these units requires the specified TXV Kit to be installed on the indoor coil.
THE SPECIFIED TXV IS DETERMINED BY THE OUTDOOR UNIT NOT THE INDOOR COIL.

EXPANDED COOLING DATA — GSX16S181**/CA*F3636*6D*+TXV (CONT.)

| IDB | AIRFLOW | OUTDOOR AMBIENT TEMPERATURE | | | | | | | | | | | | | | | | | | | | | | | |
|-------|---------|-----------------------------|------|------|------|------|------|------|------|------|------|------|------|------|------|------|------|-------|------|------|------|-------|------|------|------|
| | | 65°F | | | | 75°F | | | | 85°F | | | | 95°F | | | | 105°F | | | | 115°F | | | |
| | | 59 | 63 | 67 | 71 | 59 | 63 | 67 | 71 | 59 | 63 | 67 | 71 | 59 | 63 | 67 | 71 | 59 | 63 | 67 | 71 | 59 | 63 | 67 | 71 |
| 80 | MBh | 16.4 | 16.7 | 17.9 | 19.1 | 16.0 | 16.3 | 17.4 | 18.6 | 15.6 | 15.9 | 17.0 | 18.2 | 15.2 | 15.6 | 16.6 | 17.8 | 14.5 | 14.8 | 15.8 | 16.9 | 13.4 | 13.7 | 14.6 | 15.6 |
| | S/T | 0.86 | 0.80 | 0.65 | 0.49 | 0.89 | 0.83 | 0.68 | 0.51 | 0.91 | 0.85 | 0.69 | 0.52 | 0.94 | 0.88 | 0.72 | 0.54 | 0.97 | 0.91 | 0.74 | 0.56 | 0.98 | 0.92 | 0.75 | 0.56 |
| | ΔT | 24.5 | 23.5 | 20.4 | 16.3 | 24.8 | 23.8 | 20.7 | 16.5 | 24.8 | 23.8 | 20.7 | 16.5 | 25.0 | 24.0 | 20.8 | 16.7 | 24.7 | 23.6 | 20.6 | 16.4 | 23.0 | 22.1 | 19.2 | 15.3 |
| | kW | 0.94 | 0.96 | 0.99 | 1.03 | 1.02 | 1.04 | 1.07 | 1.11 | 1.08 | 1.10 | 1.14 | 1.18 | 1.14 | 1.16 | 1.20 | 1.24 | 1.19 | 1.21 | 1.25 | 1.30 | 1.23 | 1.26 | 1.30 | 1.34 |
| | Amps | 4.3 | 4.4 | 4.5 | 4.6 | 4.6 | 4.7 | 4.8 | 5.0 | 5.0 | 5.1 | 5.2 | 5.4 | 5.3 | 5.4 | 5.6 | 5.7 | 5.6 | 5.7 | 5.9 | 6.1 | 5.9 | 6.0 | 6.2 | 6.4 |
| | Hi PR | 199 | 215 | 227 | 236 | 224 | 241 | 254 | 265 | 255 | 274 | 289 | 302 | 290 | 312 | 329 | 344 | 326 | 351 | 371 | 387 | 360 | 388 | 410 | 427 |
| | Lo PR | 108 | 114 | 125 | 133 | 114 | 121 | 132 | 141 | 118 | 126 | 137 | 146 | 124 | 132 | 144 | 153 | 130 | 138 | 151 | 161 | 134 | 143 | 156 | 166 |
| | MBh | 17.2 | 17.6 | 18.8 | 20.1 | 16.8 | 17.2 | 18.3 | 19.6 | 16.4 | 16.8 | 17.9 | 19.1 | 16.0 | 16.3 | 17.5 | 18.7 | 15.2 | 15.5 | 16.6 | 17.7 | 14.1 | 14.4 | 15.4 | 16.4 |
| | S/T | 0.87 | 0.81 | 0.66 | 0.50 | 0.90 | 0.84 | 0.69 | 0.51 | 0.92 | 0.87 | 0.70 | 0.53 | 0.95 | 0.89 | 0.73 | 0.54 | 0.99 | 0.93 | 0.76 | 0.56 | 1.00 | 0.94 | 0.76 | 0.57 |
| | ΔT | 22.9 | 21.9 | 19.1 | 15.2 | 23.2 | 22.2 | 19.3 | 15.4 | 23.2 | 22.2 | 19.3 | 15.4 | 23.4 | 22.4 | 19.5 | 15.6 | 23.0 | 22.1 | 19.2 | 15.3 | 21.5 | 20.6 | 17.9 | 14.3 |
| kW | 0.95 | 0.97 | 1.00 | 1.04 | 1.03 | 1.05 | 1.08 | 1.12 | 1.09 | 1.12 | 1.15 | 1.19 | 1.15 | 1.18 | 1.22 | 1.26 | 1.20 | 1.23 | 1.27 | 1.31 | 1.24 | 1.27 | 1.31 | 1.36 | |
| Amps | 4.3 | 4.4 | 4.5 | 4.7 | 4.6 | 4.7 | 4.9 | 5.1 | 5.0 | 5.1 | 5.3 | 5.5 | 5.3 | 5.4 | 5.6 | 5.8 | 5.6 | 5.8 | 6.0 | 6.2 | 6.0 | 6.1 | 6.3 | 6.5 | |
| Hi PR | 202 | 218 | 230 | 240 | 227 | 244 | 258 | 269 | 258 | 278 | 293 | 306 | 294 | 316 | 334 | 348 | 331 | 356 | 376 | 392 | 365 | 393 | 415 | 433 | |
| Lo PR | 109 | 116 | 127 | 135 | 115 | 122 | 134 | 142 | 120 | 127 | 139 | 148 | 126 | 134 | 146 | 155 | 132 | 140 | 153 | 163 | 136 | 145 | 158 | 169 | |
| MBh | 17.7 | 18.1 | 19.4 | 20.7 | 17.3 | 17.7 | 18.9 | 20.2 | 16.9 | 17.3 | 18.5 | 19.7 | 16.5 | 16.8 | 18.0 | 19.2 | 15.7 | 16.0 | 17.1 | 18.3 | 14.5 | 14.8 | 15.8 | 16.9 | |
| S/T | 0.89 | 0.83 | 0.68 | 0.51 | 0.92 | 0.86 | 0.70 | 0.52 | 0.94 | 0.88 | 0.72 | 0.54 | 1.00 | 0.91 | 0.74 | 0.56 | 1.00 | 0.95 | 0.77 | 0.58 | 1.00 | 0.96 | 0.78 | 0.58 | |
| ΔT | 22.2 | 21.3 | 18.5 | 14.8 | 22.5 | 21.6 | 18.8 | 15.0 | 22.5 | 21.6 | 18.8 | 15.0 | 23.3 | 21.8 | 18.9 | 15.1 | 22.2 | 21.4 | 18.7 | 14.9 | 20.5 | 20.0 | 17.4 | 13.9 | |
| kW | 0.96 | 0.99 | 1.02 | 1.05 | 1.04 | 1.06 | 1.10 | 1.14 | 1.11 | 1.13 | 1.17 | 1.21 | 1.17 | 1.19 | 1.23 | 1.28 | 1.22 | 1.25 | 1.29 | 1.33 | 1.26 | 1.29 | 1.33 | 1.38 | |
| Amps | 4.4 | 4.5 | 4.6 | 4.8 | 4.7 | 4.8 | 5.0 | 5.1 | 5.1 | 5.2 | 5.4 | 5.5 | 5.4 | 5.5 | 5.7 | 5.9 | 5.7 | 5.9 | 6.0 | 6.3 | 6.0 | 6.2 | 6.4 | 6.6 | |
| Hi PR | 206 | 221 | 234 | 244 | 231 | 248 | 262 | 273 | 262 | 282 | 298 | 311 | 299 | 322 | 340 | 354 | 336 | 362 | 382 | 399 | 372 | 400 | 422 | 440 | |
| Lo PR | 111 | 118 | 129 | 137 | 117 | 125 | 136 | 145 | 122 | 129 | 141 | 151 | 128 | 136 | 148 | 158 | 134 | 143 | 156 | 166 | 139 | 147 | 161 | 171 | |

| IDB | AIRFLOW | OUTDOOR AMBIENT TEMPERATURE | | | | | | | | | | | | | | | | | | | | | | | |
|-------|---------|-----------------------------|------|------|------|------|------|------|------|------|------|------|------|------|------|------|------|-------|------|------|------|-------|------|------|------|
| | | 65°F | | | | 75°F | | | | 85°F | | | | 95°F | | | | 105°F | | | | 115°F | | | |
| | | 59 | 63 | 67 | 71 | 59 | 63 | 67 | 71 | 59 | 63 | 67 | 71 | 59 | 63 | 67 | 71 | 59 | 63 | 67 | 71 | 59 | 63 | 67 | 71 |
| 85 | MBh | 16.6 | 17.0 | 17.8 | 19.0 | 16.3 | 16.6 | 17.4 | 18.5 | 15.9 | 16.2 | 16.9 | 18.1 | 15.5 | 15.8 | 16.5 | 17.6 | 14.7 | 15.0 | 15.7 | 16.8 | 13.6 | 13.9 | 14.5 | 15.5 |
| | S/T | 0.90 | 0.87 | 0.78 | 0.63 | 0.93 | 0.90 | 0.81 | 0.66 | 0.95 | 0.92 | 0.83 | 0.67 | 0.98 | 0.95 | 0.86 | 0.70 | 1.00 | 0.99 | 0.89 | 0.72 | 1.00 | 0.99 | 0.90 | 0.73 |
| | ΔT | 26.1 | 25.7 | 24.3 | 21.0 | 26.5 | 26.0 | 24.6 | 21.3 | 26.5 | 26.1 | 24.6 | 21.3 | 26.7 | 26.2 | 24.8 | 21.5 | 25.8 | 25.9 | 24.5 | 21.2 | 23.9 | 24.2 | 22.8 | 19.8 |
| | kW | 0.95 | 0.97 | 1.00 | 1.03 | 1.02 | 1.05 | 1.08 | 1.12 | 1.09 | 1.11 | 1.15 | 1.19 | 1.15 | 1.17 | 1.21 | 1.25 | 1.20 | 1.22 | 1.26 | 1.31 | 1.24 | 1.27 | 1.31 | 1.36 |
| | Amps | 4.3 | 4.4 | 4.5 | 4.7 | 4.6 | 4.7 | 4.9 | 5.0 | 5.0 | 5.1 | 5.3 | 5.4 | 5.3 | 5.4 | 5.6 | 5.8 | 5.6 | 5.8 | 5.9 | 6.1 | 5.9 | 6.1 | 6.3 | 6.5 |
| | Hi PR | 201 | 217 | 229 | 239 | 226 | 243 | 257 | 268 | 257 | 277 | 292 | 305 | 293 | 315 | 333 | 347 | 329 | 355 | 374 | 390 | 364 | 392 | 414 | 431 |
| | Lo PR | 109 | 116 | 126 | 134 | 115 | 122 | 133 | 142 | 119 | 127 | 138 | 147 | 125 | 133 | 145 | 155 | 131 | 140 | 152 | 162 | 136 | 144 | 158 | 168 |
| | MBh | 17.5 | 17.8 | 18.7 | 19.9 | 17.1 | 17.4 | 18.2 | 19.5 | 16.7 | 17.0 | 17.8 | 19.0 | 16.3 | 16.6 | 17.4 | 18.5 | 15.5 | 15.8 | 16.5 | 17.6 | 14.3 | 14.6 | 15.3 | 16.3 |
| | S/T | 0.91 | 0.88 | 0.79 | 0.64 | 0.94 | 0.91 | 0.82 | 0.67 | 0.97 | 0.93 | 0.84 | 0.68 | 1.00 | 0.96 | 0.87 | 0.71 | 1.00 | 1.00 | 0.90 | 0.73 | 1.00 | 1.00 | 0.91 | 0.74 |
| | ΔT | 24.4 | 24.0 | 22.7 | 19.6 | 24.7 | 24.3 | 23.0 | 19.9 | 24.7 | 24.3 | 23.0 | 19.9 | 24.9 | 24.5 | 23.2 | 20.1 | 23.7 | 24.1 | 22.8 | 19.8 | 21.9 | 22.4 | 21.3 | 18.5 |
| kW | 0.96 | 0.98 | 1.01 | 1.04 | 1.03 | 1.06 | 1.09 | 1.13 | 1.10 | 1.13 | 1.16 | 1.20 | 1.16 | 1.19 | 1.23 | 1.27 | 1.21 | 1.24 | 1.28 | 1.32 | 1.25 | 1.28 | 1.33 | 1.37 | |
| Amps | 4.4 | 4.4 | 4.6 | 4.7 | 4.7 | 4.8 | 4.9 | 5.1 | 5.0 | 5.2 | 5.3 | 5.5 | 5.4 | 5.5 | 5.7 | 5.9 | 5.7 | 5.8 | 6.0 | 6.2 | 6.0 | 6.1 | 6.3 | 6.6 | |
| Hi PR | 204 | 220 | 232 | 242 | 229 | 247 | 260 | 272 | 261 | 280 | 296 | 309 | 297 | 319 | 337 | 352 | 334 | 359 | 379 | 396 | 369 | 397 | 419 | 437 | |
| Lo PR | 110 | 117 | 128 | 136 | 116 | 124 | 135 | 144 | 121 | 129 | 140 | 149 | 127 | 135 | 147 | 157 | 133 | 142 | 155 | 165 | 138 | 146 | 160 | 170 | |
| MBh | 18.0 | 18.4 | 19.3 | 20.5 | 17.6 | 18.0 | 18.8 | 20.1 | 17.2 | 17.5 | 18.4 | 19.6 | 16.8 | 17.1 | 17.9 | 19.1 | 15.9 | 16.2 | 17.0 | 18.2 | 14.8 | 15.0 | 15.8 | 16.8 | |
| S/T | 0.93 | 0.90 | 0.81 | 0.66 | 0.96 | 0.93 | 0.84 | 0.68 | 0.99 | 0.95 | 0.86 | 0.70 | 1.00 | 0.98 | 0.89 | 0.72 | 1.00 | 1.00 | 0.92 | 0.75 | 1.00 | 1.00 | 0.93 | 0.75 | |
| ΔT | 23.7 | 23.3 | 22.1 | 19.1 | 24.0 | 23.6 | 22.3 | 19.3 | 24.0 | 23.6 | 22.4 | 19.3 | 23.7 | 23.8 | 22.5 | 19.5 | 22.5 | 23.0 | 22.2 | 19.2 | 20.9 | 21.3 | 20.7 | 17.9 | |
| kW | 0.97 | 0.99 | 1.03 | 1.06 | 1.05 | 1.07 | 1.11 | 1.14 | 1.12 | 1.14 | 1.18 | 1.22 | 1.18 | 1.20 | 1.24 | 1.29 | 1.23 | 1.26 | 1.30 | 1.34 | 1.27 | 1.30 | 1.34 | 1.39 | |
| Amps | 4.4 | 4.5 | 4.6 | 4.8 | 4.7 | 4.8 | 5.0 | 5.2 | 5.1 | 5.2 | 5.4 | 5.6 | 5.5 | 5.6 | 5.7 | 6.0 | 5.8 | 5.9 | 6.1 | 6.3 | 6.1 | 6.2 | 6.4 | 6.7 | |
| Hi PR | 208 | 224 | 236 | 246 | 233 | 251 | 265 | 276 | 265 | 285 | 301 | 314 | 302 | 325 | 343 | 358 | 340 | 365 | 386 | 403 | 375 | 404 | 426 | 445 | |
| Lo PR | 112 | 119 | 130 | 138 | 118 | 126 | 137 | 146 | 123 | 131 | 143 | 151 | 129 | 137 | 150 | 160 | 135 | 144 | 157 | 167 | 140 | 149 | 163 | 173 | |

IDB: Entering Indoor Dry Bulb Temperature
 High and low pressures are measured at the liquid and suction service valves.
 Shaded area reflects ACCA (TVA) conditions
 MBh = NET TOTAL CAPACITY (1000 BTU/HR)
 S/T = SENSIBLE TO TOTAL CAPACITY RATIO
 HI PR = PRESSURE AT LIQUID SERVICE VALVE, PSIG
 LO PR = PRESSURE AT VAPOR SERVICE VALVE, PSIG
 Amps = outdoor unit amps (comp.+fan)
 kW = Total system power

| IDB | AIRFLOW | OUTDOOR AMBIENT TEMPERATURE | | | | | | | | | | | | | | | | | | | | | | | |
|-------|---------|-----------------------------|------|------|------|------|------|------|------|------|------|------|------|------|------|------|------|-------|------|------|------|-------|------|------|----|
| | | 65°F | | | | 75°F | | | | 85°F | | | | 95°F | | | | 105°F | | | | 115°F | | | |
| | | 59 | 63 | 67 | 71 | 59 | 63 | 67 | 71 | 59 | 63 | 67 | 71 | 59 | 63 | 67 | 71 | 59 | 63 | 67 | 71 | 59 | 63 | 67 | 71 |
| 70 | MBh | 22.1 | 22.9 | 25.1 | - | 21.6 | 22.4 | 24.5 | - | 21.1 | 21.9 | 23.9 | - | 20.6 | 21.3 | 23.4 | - | 19.5 | 20.3 | 22.2 | - | 18.1 | 18.8 | 20.6 | - |
| | S/T | 0.69 | 0.58 | 0.40 | - | 0.72 | 0.60 | 0.42 | - | 0.74 | 0.61 | 0.43 | - | 0.76 | 0.63 | 0.44 | - | 0.79 | 0.66 | 0.46 | - | 0.80 | 0.66 | 0.46 | - |
| | ΔT | 20 | 17 | 13 | - | 20 | 18 | 13 | - | 20 | 18 | 13 | - | 21 | 18 | 13 | - | 20 | 18 | 13 | - | 19 | 16 | 12 | - |
| | kW | 1.54 | 1.57 | 1.61 | - | 1.64 | 1.67 | 1.72 | - | 1.74 | 1.77 | 1.82 | - | 1.82 | 1.86 | 1.91 | - | 1.89 | 1.93 | 1.99 | - | 1.95 | 1.99 | 2.05 | - |
| | Amps | 5.7 | 5.8 | 6.0 | - | 6.1 | 6.3 | 6.5 | - | 6.6 | 6.8 | 7.0 | - | 7.1 | 7.3 | 7.5 | - | 7.5 | 7.7 | 8.0 | - | 8.0 | 8.2 | 8.4 | - |
| | Hi PR | 205 | 221 | 233 | - | 230 | 248 | 262 | - | 262 | 282 | 298 | - | 298 | 321 | 339 | - | 336 | 361 | 381 | - | 371 | 399 | 421 | - |
| | Lo PR | 103 | 109 | 119 | - | 109 | 116 | 126 | - | 113 | 120 | 131 | - | 119 | 126 | 138 | - | 124 | 132 | 144 | - | 129 | 137 | 149 | - |
| | MBh | 22.5 | 23.3 | 25.5 | - | 21.9 | 22.7 | 24.9 | - | 21.4 | 22.2 | 24.3 | - | 20.9 | 21.6 | 23.7 | - | 19.8 | 20.6 | 22.5 | - | 18.4 | 19.1 | 20.9 | - |
| | S/T | 0.72 | 0.60 | 0.42 | - | 0.74 | 0.62 | 0.43 | - | 0.76 | 0.64 | 0.44 | - | 0.79 | 0.66 | 0.46 | - | 0.82 | 0.68 | 0.47 | - | 0.82 | 0.69 | 0.48 | - |
| | ΔT | 20 | 17 | 13 | - | 20 | 17 | 13 | - | 20 | 17 | 13 | - | 20 | 17 | 13 | - | 20 | 17 | 13 | - | 19 | 16 | 12 | - |
| kW | 1.56 | 1.59 | 1.63 | - | 1.66 | 1.70 | 1.75 | - | 1.76 | 1.79 | 1.85 | - | 1.84 | 1.88 | 1.94 | - | 1.91 | 1.95 | 2.01 | - | 1.98 | 2.02 | 2.08 | - | |
| Amps | 5.8 | 5.9 | 6.1 | - | 6.2 | 6.4 | 6.6 | - | 6.7 | 6.9 | 7.1 | - | 7.2 | 7.4 | 7.6 | - | 7.6 | 7.8 | 8.1 | - | 8.1 | 8.3 | 8.6 | - | |
| Hi PR | 209 | 225 | 237 | - | 234 | 252 | 266 | - | 267 | 287 | 303 | - | 304 | 327 | 345 | - | 342 | 368 | 388 | - | 377 | 406 | 429 | - | |
| Lo PR | 105 | 111 | 122 | - | 111 | 118 | 128 | - | 115 | 122 | 133 | - | 121 | 128 | 140 | - | 126 | 135 | 147 | - | 131 | 139 | 152 | - | |
| MBh | 23.2 | 24.1 | 26.4 | - | 22.7 | 23.5 | 25.8 | - | 22.2 | 23.0 | 25.2 | - | 21.6 | 22.4 | 24.5 | - | 20.5 | 21.3 | 23.3 | - | 19.0 | 19.7 | 21.6 | - | |
| S/T | 0.76 | 0.64 | 0.44 | - | 0.79 | 0.66 | 0.46 | - | 0.81 | 0.68 | 0.47 | - | 0.84 | 0.70 | 0.48 | - | 0.87 | 0.73 | 0.50 | - | 0.88 | 0.73 | 0.51 | - | |
| ΔT | 18 | 16 | 12 | - | 18 | 16 | 12 | - | 18 | 16 | 12 | - | 18 | 16 | 12 | - | 18 | 16 | 12 | - | 17 | 15 | 11 | - | |
| kW | 1.58 | 1.61 | 1.65 | - | 1.69 | 1.72 | 1.77 | - | 1.78 | 1.82 | 1.87 | - | 1.87 | 1.91 | 1.97 | - | 1.94 | 1.98 | 2.04 | - | 2.01 | 2.05 | 2.11 | - | |
| Amps | 5.9 | 6.0 | 6.2 | - | 6.3 | 6.5 | 6.7 | - | 6.9 | 7.0 | 7.3 | - | 7.3 | 7.5 | 7.7 | - | 7.8 | 8.0 | 8.2 | - | 8.2 | 8.4 | 8.7 | - | |
| Hi PR | 213 | 229 | 242 | - | 239 | 257 | 272 | - | 272 | 293 | 309 | - | 310 | 333 | 352 | - | 348 | 375 | 396 | - | 385 | 414 | 437 | - | |
| Lo PR | 107 | 114 | 124 | - | 113 | 120 | 131 | - | 117 | 125 | 136 | - | 123 | 131 | 143 | - | 129 | 137 | 150 | - | 133 | 142 | 155 | - | |

| IDB | AIRFLOW | OUTDOOR AMBIENT TEMPERATURE | | | | | | | | | | | | | | | | | | | | | | | |
|-------|---------|-----------------------------|------|------|------|------|------|------|------|------|------|------|------|------|------|------|------|-------|------|------|------|-------|------|------|------|
| | | 65°F | | | | 75°F | | | | 85°F | | | | 95°F | | | | 105°F | | | | 115°F | | | |
| | | 59 | 63 | 67 | 71 | 59 | 63 | 67 | 71 | 59 | 63 | 67 | 71 | 59 | 63 | 67 | 71 | 59 | 63 | 67 | 71 | 59 | 63 | 67 | 71 |
| 75 | MBh | 22.5 | 23.2 | 25.1 | 26.9 | 22.0 | 22.6 | 24.5 | 26.3 | 21.4 | 22.1 | 23.9 | 25.6 | 20.9 | 21.5 | 23.3 | 25.0 | 20.9 | 21.5 | 23.3 | 25.0 | 19.9 | 20.5 | 22.1 | 23.8 |
| | S/T | 0.79 | 0.70 | 0.53 | 0.34 | 0.82 | 0.73 | 0.55 | 0.36 | 0.84 | 0.75 | 0.57 | 0.36 | 0.86 | 0.77 | 0.58 | 0.38 | 0.90 | 0.80 | 0.61 | 0.39 | 0.90 | 0.80 | 0.61 | 0.39 |
| | ΔT | 23 | 21 | 18 | 12 | 24 | 22 | 18 | 12 | 24 | 22 | 18 | 12 | 24 | 22 | 18 | 12 | 23 | 22 | 18 | 12 | 23 | 22 | 18 | 12 |
| | kW | 1.55 | 1.58 | 1.62 | 1.67 | 1.66 | 1.69 | 1.74 | 1.79 | 1.75 | 1.78 | 1.84 | 1.89 | 1.83 | 1.87 | 1.93 | 1.99 | 1.83 | 1.87 | 1.93 | 1.99 | 1.90 | 1.94 | 2.00 | 2.06 |
| | Amps | 5.7 | 5.9 | 6.1 | 6.3 | 6.2 | 6.3 | 6.5 | 6.8 | 6.7 | 6.9 | 7.1 | 7.3 | 7.2 | 7.3 | 7.6 | 7.8 | 7.6 | 7.8 | 8.0 | 8.3 | 7.6 | 7.8 | 8.0 | 8.3 |
| | Hi PR | 207 | 223 | 236 | 246 | 233 | 250 | 264 | 276 | 265 | 285 | 301 | 314 | 301 | 324 | 343 | 357 | 339 | 365 | 385 | 402 | 339 | 365 | 385 | 402 |
| | Lo PR | 104 | 111 | 121 | 128 | 110 | 117 | 127 | 136 | 114 | 121 | 132 | 141 | 120 | 127 | 139 | 148 | 126 | 134 | 146 | 155 | 130 | 138 | 151 | 161 |
| | MBh | 22.8 | 23.5 | 25.4 | 27.3 | 22.3 | 23.0 | 24.9 | 26.7 | 21.8 | 22.4 | 24.3 | 26.0 | 21.2 | 21.9 | 23.7 | 25.4 | 20.2 | 20.8 | 22.5 | 24.1 | 18.7 | 19.2 | 20.8 | 22.4 |
| | S/T | 0.82 | 0.73 | 0.55 | 0.36 | 0.85 | 0.76 | 0.57 | 0.37 | 0.87 | 0.78 | 0.59 | 0.38 | 0.90 | 0.80 | 0.61 | 0.39 | 0.93 | 0.83 | 0.63 | 0.40 | 0.94 | 0.84 | 0.63 | 0.41 |
| | ΔT | 23 | 21 | 17 | 12 | 23 | 21 | 17 | 12 | 23 | 21 | 17 | 12 | 23 | 21 | 17 | 12 | 23 | 21 | 17 | 12 | 21 | 20 | 16 | 11 |
| kW | 1.57 | 1.60 | 1.64 | 1.69 | 1.68 | 1.71 | 1.76 | 1.81 | 1.77 | 1.81 | 1.86 | 1.92 | 1.86 | 1.89 | 1.95 | 2.01 | 1.93 | 1.97 | 2.03 | 2.09 | 1.99 | 2.03 | 2.09 | 2.16 | |
| Amps | 5.8 | 6.0 | 6.1 | 6.4 | 6.3 | 6.4 | 6.6 | 6.9 | 6.8 | 7.0 | 7.2 | 7.5 | 7.3 | 7.4 | 7.7 | 8.0 | 7.7 | 7.9 | 8.2 | 8.5 | 8.2 | 8.4 | 8.6 | 9.0 | |
| Hi PR | 211 | 227 | 240 | 250 | 237 | 255 | 269 | 281 | 269 | 290 | 306 | 319 | 307 | 330 | 348 | 363 | 345 | 371 | 392 | 409 | 381 | 410 | 433 | 452 | |
| Lo PR | 106 | 112 | 123 | 131 | 112 | 119 | 130 | 138 | 116 | 123 | 135 | 144 | 122 | 130 | 142 | 151 | 128 | 136 | 148 | 158 | 132 | 141 | 153 | 163 | |
| MBh | 23.6 | 24.3 | 26.3 | 28.3 | 23.1 | 23.8 | 25.7 | 27.6 | 22.5 | 23.2 | 25.1 | 27.0 | 22.0 | 22.6 | 24.5 | 26.3 | 20.9 | 21.5 | 23.3 | 25.0 | 19.3 | 19.9 | 21.6 | 23.1 | |
| S/T | 0.87 | 0.78 | 0.59 | 0.38 | 0.90 | 0.80 | 0.61 | 0.39 | 0.92 | 0.83 | 0.62 | 0.40 | 0.95 | 0.85 | 0.64 | 0.41 | 0.99 | 0.88 | 0.67 | 0.43 | 1.00 | 0.89 | 0.67 | 0.43 | |
| ΔT | 21 | 19 | 16 | 11 | 21 | 20 | 16 | 11 | 21 | 20 | 16 | 11 | 21 | 20 | 16 | 11 | 21 | 19 | 16 | 11 | 20 | 18 | 15 | 10 | |
| kW | 1.59 | 1.62 | 1.67 | 1.72 | 1.70 | 1.73 | 1.79 | 1.84 | 1.80 | 1.83 | 1.89 | 1.95 | 1.88 | 1.92 | 1.98 | 2.04 | 1.96 | 2.00 | 2.06 | 2.12 | 2.02 | 2.06 | 2.13 | 2.19 | |
| Amps | 5.9 | 6.1 | 6.3 | 6.5 | 6.4 | 6.5 | 6.7 | 7.0 | 6.9 | 7.1 | 7.3 | 7.6 | 7.4 | 7.6 | 7.8 | 8.1 | 7.9 | 8.0 | 8.3 | 8.6 | 8.3 | 8.5 | 8.8 | 9.1 | |
| Hi PR | 215 | 232 | 245 | 255 | 241 | 260 | 274 | 286 | 275 | 296 | 312 | 326 | 313 | 337 | 355 | 371 | 352 | 379 | 400 | 417 | 389 | 418 | 442 | 461 | |
| Lo PR | 108 | 115 | 125 | 133 | 114 | 121 | 132 | 141 | 118 | 126 | 137 | 146 | 124 | 132 | 144 | 154 | 130 | 139 | 151 | 161 | 135 | 143 | 157 | 167 | |

IDB: Entering Indoor Dry Bulb Temperature
 High and low pressures are measured at the liquid and suction service valves.
 Shaded area reflects ACCA (TVA) conditions
 Amps = outdoor unit amps (comp.+fan)
 kW = Total system power

| IDB | AIRFLOW | OUTDOOR AMBIENT TEMPERATURE | | | | | | | | | | | | | | | | | | | | | | | |
|-----------|---------|-----------------------------|------|------|------|------|------|------|------|------|------|------|------|------|------|------|------|-------|------|------|------|-------|------|------|------|
| | | 65°F | | | | 75°F | | | | 85°F | | | | 95°F | | | | 105°F | | | | 115°F | | | |
| | | 59 | 63 | 67 | 71 | 59 | 63 | 67 | 71 | 59 | 63 | 67 | 71 | 59 | 63 | 67 | 71 | 59 | 63 | 67 | 71 | 59 | 63 | 67 | 71 |
| 80 | MBh | 22.9 | 23.4 | 25.0 | 26.7 | 22.4 | 22.8 | 24.4 | 26.1 | 21.8 | 22.3 | 23.8 | 25.5 | 21.3 | 21.8 | 23.2 | 24.8 | 20.2 | 20.7 | 22.1 | 23.6 | 18.7 | 19.1 | 20.5 | 21.9 |
| | S/T | 0.86 | 0.81 | 0.66 | 0.49 | 0.90 | 0.84 | 0.68 | 0.51 | 0.92 | 0.86 | 0.70 | 0.52 | 0.95 | 0.89 | 0.72 | 0.54 | 0.98 | 0.92 | 0.75 | 0.56 | 0.99 | 0.93 | 0.76 | 0.57 |
| | ΔT | 26 | 25 | 22 | 17 | 26 | 25 | 22 | 18 | 26 | 25 | 22 | 18 | 27 | 25 | 22 | 18 | 26 | 25 | 22 | 17 | 24 | 23 | 20 | 16 |
| | KW | 1.56 | 1.59 | 1.63 | 1.68 | 1.67 | 1.70 | 1.75 | 1.80 | 1.76 | 1.80 | 1.85 | 1.91 | 1.85 | 1.88 | 1.94 | 2.00 | 1.92 | 1.96 | 2.02 | 2.08 | 1.98 | 2.02 | 2.08 | 2.15 |
| | Amps | 5.8 | 5.9 | 6.1 | 6.3 | 6.2 | 6.4 | 6.6 | 6.8 | 6.8 | 6.9 | 7.1 | 7.4 | 7.2 | 7.4 | 7.6 | 7.9 | 7.7 | 7.9 | 8.1 | 8.4 | 8.1 | 8.3 | 8.6 | 8.9 |
| | Hi PR | 209 | 225 | 238 | 248 | 235 | 253 | 267 | 279 | 267 | 288 | 304 | 317 | 304 | 328 | 346 | 361 | 343 | 369 | 389 | 406 | 378 | 407 | 430 | 449 |
| | Lo PR | 105 | 112 | 122 | 130 | 111 | 118 | 129 | 137 | 115 | 123 | 134 | 143 | 121 | 129 | 141 | 150 | 127 | 135 | 147 | 157 | 131 | 140 | 152 | 162 |
| | MBh | 23.2 | 23.7 | 25.4 | 27.1 | 22.7 | 23.2 | 24.8 | 26.5 | 22.2 | 22.6 | 24.2 | 25.9 | 21.6 | 22.1 | 23.6 | 25.2 | 20.5 | 21.0 | 22.4 | 24.0 | 19.0 | 19.4 | 20.8 | 22.2 |
| | S/T | 0.90 | 0.84 | 0.68 | 0.51 | 0.93 | 0.87 | 0.71 | 0.53 | 0.95 | 0.89 | 0.73 | 0.54 | 0.98 | 0.92 | 0.75 | 0.56 | 1.00 | 0.96 | 0.78 | 0.58 | 1.00 | 0.96 | 0.78 | 0.59 |
| | ΔT | 26 | 24 | 21 | 17 | 26 | 25 | 22 | 17 | 26 | 25 | 22 | 17 | 26 | 25 | 22 | 17 | 25 | 25 | 21 | 17 | 23 | 23 | 20 | 16 |
| KW | 1.58 | 1.61 | 1.65 | 1.70 | 1.69 | 1.72 | 1.77 | 1.83 | 1.79 | 1.82 | 1.88 | 1.93 | 1.87 | 1.91 | 1.97 | 2.03 | 1.94 | 1.98 | 2.04 | 2.11 | 2.01 | 2.05 | 2.11 | 2.18 | |
| Amps | 5.9 | 6.0 | 6.2 | 6.4 | 6.3 | 6.5 | 6.7 | 6.9 | 6.9 | 7.0 | 7.3 | 7.5 | 7.3 | 7.5 | 7.7 | 8.0 | 7.8 | 8.0 | 8.2 | 8.5 | 8.2 | 8.4 | 8.7 | 9.0 | |
| Hi PR | 213 | 229 | 242 | 253 | 239 | 257 | 272 | 283 | 272 | 293 | 309 | 322 | 310 | 333 | 352 | 367 | 348 | 375 | 396 | 413 | 385 | 414 | 438 | 456 | |
| Lo PR | 107 | 114 | 124 | 132 | 113 | 120 | 131 | 140 | 117 | 125 | 136 | 145 | 123 | 131 | 143 | 152 | 129 | 137 | 150 | 160 | 133 | 142 | 155 | 165 | |
| MBh | 24.1 | 24.6 | 26.3 | 28.1 | 23.5 | 24.0 | 25.6 | 27.4 | 22.9 | 23.4 | 25.0 | 26.8 | 22.4 | 22.9 | 24.4 | 26.1 | 21.3 | 21.7 | 23.2 | 24.8 | 19.7 | 20.1 | 21.5 | 23.0 | |
| S/T | 0.95 | 0.89 | 0.73 | 0.54 | 1.00 | 0.93 | 0.75 | 0.56 | 1.00 | 0.95 | 0.77 | 0.58 | 1.00 | 1.00 | 0.80 | 0.60 | 1.00 | 1.00 | 0.83 | 0.62 | 1.00 | 1.00 | 0.83 | 0.62 | |
| ΔT | 23 | 22 | 19 | 16 | 24 | 23 | 20 | 16 | 23 | 23 | 20 | 16 | 23 | 23 | 20 | 16 | 22 | 22 | 20 | 16 | 20 | 21 | 18 | 15 | |
| KW | 1.60 | 1.63 | 1.68 | 1.73 | 1.71 | 1.75 | 1.80 | 1.85 | 1.81 | 1.85 | 1.90 | 1.96 | 1.90 | 1.94 | 2.00 | 2.06 | 1.97 | 2.01 | 2.08 | 2.14 | 2.04 | 2.08 | 2.14 | 2.21 | |
| Amps | 6.0 | 6.1 | 6.3 | 6.5 | 6.4 | 6.6 | 6.8 | 7.1 | 7.0 | 7.2 | 7.4 | 7.7 | 7.5 | 7.6 | 7.9 | 8.2 | 7.9 | 8.1 | 8.4 | 8.7 | 8.4 | 8.6 | 8.9 | 9.2 | |
| Hi PR | 217 | 234 | 247 | 258 | 244 | 262 | 277 | 289 | 277 | 299 | 315 | 329 | 316 | 340 | 359 | 374 | 355 | 383 | 404 | 421 | 393 | 423 | 446 | 465 | |
| Lo PR | 109 | 116 | 126 | 135 | 115 | 122 | 134 | 142 | 120 | 127 | 139 | 148 | 126 | 134 | 146 | 155 | 132 | 140 | 153 | 163 | 136 | 145 | 158 | 168 | |

| | | | | | | | | | | | | | | | | | | | | | | | | | |
|-----------|-------|------|------|------|------|------|------|------|------|------|------|------|------|------|------|------|------|------|------|------|------|------|------|------|------|
| 85 | MBh | 23.3 | 23.7 | 24.9 | 26.5 | 22.7 | 23.2 | 24.3 | 25.9 | 22.2 | 22.6 | 23.7 | 25.3 | 21.7 | 22.1 | 23.1 | 24.7 | 20.6 | 21.0 | 22.0 | 23.4 | 19.1 | 19.4 | 20.4 | 21.7 |
| | S/T | 0.91 | 0.87 | 0.79 | 0.64 | 0.94 | 0.91 | 0.82 | 0.66 | 0.96 | 0.93 | 0.84 | 0.68 | 0.99 | 0.96 | 0.87 | 0.70 | 1.00 | 0.99 | 0.90 | 0.73 | 1.00 | 1.00 | 0.91 | 0.73 |
| | ΔT | 28 | 27 | 26 | 22 | 28 | 28 | 26 | 23 | 28 | 28 | 26 | 23 | 28 | 28 | 26 | 23 | 27 | 27 | 26 | 22 | 25 | 26 | 24 | 21 |
| | KW | 1.57 | 1.60 | 1.65 | 1.69 | 1.68 | 1.71 | 1.76 | 1.82 | 1.78 | 1.81 | 1.87 | 1.92 | 1.86 | 1.90 | 1.96 | 2.02 | 1.93 | 1.97 | 2.03 | 2.10 | 2.00 | 2.04 | 2.10 | 2.17 |
| | Amps | 5.8 | 6.0 | 6.2 | 6.4 | 6.3 | 6.4 | 6.6 | 6.9 | 6.8 | 7.0 | 7.2 | 7.5 | 7.3 | 7.5 | 7.7 | 8.0 | 7.7 | 7.9 | 8.2 | 8.5 | 8.2 | 8.4 | 8.7 | 9.0 |
| | Hi PR | 212 | 228 | 240 | 251 | 237 | 255 | 270 | 281 | 270 | 291 | 307 | 320 | 308 | 331 | 349 | 365 | 346 | 372 | 393 | 410 | 382 | 411 | 434 | 453 |
| | Lo PR | 106 | 113 | 123 | 131 | 112 | 119 | 130 | 139 | 116 | 124 | 135 | 144 | 122 | 130 | 142 | 151 | 128 | 136 | 149 | 158 | 133 | 141 | 154 | 164 |
| | MBh | 23.6 | 24.1 | 25.2 | 26.9 | 23.1 | 23.5 | 24.7 | 26.3 | 22.5 | 23.0 | 24.1 | 25.7 | 22.0 | 22.4 | 23.5 | 25.1 | 20.9 | 21.3 | 22.3 | 23.8 | 19.4 | 19.7 | 20.7 | 22.0 |
| | S/T | 0.94 | 0.91 | 0.82 | 0.66 | 0.97 | 0.94 | 0.85 | 0.69 | 1.00 | 0.96 | 0.87 | 0.71 | 1.00 | 0.99 | 0.90 | 0.73 | 1.00 | 1.00 | 0.93 | 0.76 | 1.00 | 1.00 | 0.94 | 0.76 |
| | ΔT | 27 | 27 | 25 | 22 | 28 | 27 | 26 | 22 | 28 | 27 | 26 | 22 | 27 | 27 | 26 | 22 | 26 | 26 | 25 | 22 | 24 | 24 | 24 | 21 |
| KW | 1.59 | 1.62 | 1.67 | 1.72 | 1.70 | 1.73 | 1.79 | 1.84 | 1.80 | 1.83 | 1.89 | 1.95 | 1.89 | 1.92 | 1.98 | 2.04 | 1.96 | 2.00 | 2.06 | 2.12 | 2.02 | 2.06 | 2.13 | 2.20 | |
| Amps | 5.9 | 6.1 | 6.3 | 6.5 | 6.4 | 6.5 | 6.7 | 7.0 | 6.9 | 7.1 | 7.3 | 7.6 | 7.4 | 7.6 | 7.8 | 8.1 | 7.9 | 8.0 | 8.3 | 8.6 | 8.3 | 8.5 | 8.8 | 9.1 | |
| Hi PR | 215 | 232 | 245 | 255 | 242 | 260 | 274 | 286 | 275 | 296 | 312 | 326 | 313 | 337 | 356 | 371 | 352 | 379 | 400 | 417 | 389 | 418 | 442 | 461 | |
| Lo PR | 108 | 115 | 125 | 133 | 114 | 121 | 132 | 141 | 118 | 126 | 137 | 146 | 124 | 132 | 144 | 154 | 130 | 139 | 151 | 161 | 135 | 143 | 157 | 167 | |
| MBh | 24.5 | 24.9 | 26.1 | 27.9 | 23.9 | 24.4 | 25.5 | 27.2 | 23.3 | 23.8 | 24.9 | 26.6 | 22.8 | 23.2 | 24.3 | 25.9 | 21.6 | 22.0 | 23.1 | 24.6 | 20.0 | 20.4 | 21.4 | 22.8 | |
| S/T | 1.00 | 0.96 | 0.87 | 0.71 | 1.00 | 1.00 | 0.90 | 0.73 | 1.00 | 1.00 | 0.92 | 0.75 | 1.00 | 1.00 | 0.95 | 0.77 | 1.00 | 1.00 | 0.99 | 0.80 | 1.00 | 1.00 | 1.00 | 0.81 | |
| ΔT | 25 | 25 | 23 | 20 | 24 | 25 | 23 | 20 | 24 | 24 | 24 | 20 | 23 | 24 | 24 | 20 | 22 | 23 | 23 | 20 | 20 | 21 | 22 | 19 | |
| KW | 1.61 | 1.64 | 1.69 | 1.74 | 1.73 | 1.76 | 1.81 | 1.87 | 1.83 | 1.86 | 1.92 | 1.98 | 1.91 | 1.95 | 2.01 | 2.08 | 1.99 | 2.03 | 2.09 | 2.16 | 2.05 | 2.10 | 2.16 | 2.23 | |
| Amps | 6.0 | 6.2 | 6.4 | 6.6 | 6.5 | 6.7 | 6.9 | 7.1 | 7.1 | 7.2 | 7.5 | 7.7 | 7.5 | 7.7 | 8.0 | 8.3 | 8.0 | 8.2 | 8.5 | 8.8 | 8.5 | 8.7 | 9.0 | 9.3 | |
| Hi PR | 220 | 236 | 249 | 260 | 246 | 265 | 280 | 292 | 280 | 302 | 318 | 332 | 319 | 343 | 363 | 378 | 359 | 386 | 408 | 426 | 397 | 427 | 451 | 470 | |
| Lo PR | 110 | 117 | 128 | 136 | 116 | 124 | 135 | 144 | 121 | 128 | 140 | 149 | 127 | 135 | 147 | 157 | 133 | 141 | 154 | 164 | 137 | 146 | 160 | 170 | |

IDB: Entering Indoor Dry Bulb Temperature
 High and low pressures are measured at the liquid and suction service valves.
 Shaded area reflects AHRI conditions
 Amps = outdoor unit amps (comp.+fan)
 kW = Total system power

| IDB | | OUTDOOR AMBIENT TEMPERATURE | | | | | | | | | | | | | | | | | | | | | | | | |
|-----|--|-----------------------------|------|------|------|------|------|------|------|------|------|------|------|------|------|------|------|-------|------|------|------|-------|------|------|------|---|
| | | 65°F | | | | 75°F | | | | 85°F | | | | 95°F | | | | 105°F | | | | 115°F | | | | |
| | | 59 | 63 | 67 | 71 | 59 | 63 | 67 | 71 | 59 | 63 | 67 | 71 | 59 | 63 | 67 | 71 | 59 | 63 | 67 | 71 | 59 | 63 | 67 | 71 | |
| 0 | | MBh | 21.8 | 22.6 | 24.7 | - | 21.3 | 22.0 | 24.2 | - | 20.8 | 21.5 | 23.6 | - | 20.3 | 21.0 | 23.0 | - | 19.2 | 19.9 | 21.9 | - | 17.8 | 18.5 | 20.2 | - |
| | | S/T | 0.68 | 0.57 | 0.39 | - | 0.70 | 0.59 | 0.41 | - | 0.72 | 0.60 | 0.42 | - | 0.74 | 0.62 | 0.43 | - | 0.77 | 0.64 | 0.45 | - | 0.78 | 0.65 | 0.45 | - |
| 70 | | ΔT | 19.4 | 16.8 | 12.7 | - | 19.6 | 17.0 | 12.9 | - | 19.6 | 17.0 | 12.9 | - | 19.7 | 17.1 | 13.0 | - | 19.5 | 16.9 | 12.8 | - | 18.2 | 15.7 | 11.9 | - |
| | | kW | 1.24 | 1.27 | 1.31 | - | 1.34 | 1.37 | 1.42 | - | 1.43 | 1.46 | 1.52 | - | 1.51 | 1.55 | 1.60 | - | 1.58 | 1.62 | 1.67 | - | 1.64 | 1.68 | 1.73 | - |
| 0 | | Amps | 5.2 | 5.3 | 5.5 | - | 5.6 | 5.8 | 5.9 | - | 6.1 | 6.2 | 6.4 | - | 6.5 | 6.6 | 6.9 | - | 6.9 | 7.1 | 7.3 | - | 7.3 | 7.5 | 7.7 | - |
| | | Hi PR | 200 | 216 | 228 | - | 225 | 242 | 255 | - | 256 | 275 | 291 | - | 291 | 313 | 331 | - | 328 | 353 | 372 | - | 362 | 389 | 411 | - |
| 0 | | Lo PR | 104 | 111 | 121 | - | 110 | 117 | 128 | - | 114 | 121 | 133 | - | 120 | 128 | 139 | - | 126 | 134 | 146 | - | 130 | 138 | 151 | - |
| | | MBh | 22.5 | 23.3 | 25.5 | - | 21.9 | 22.7 | 24.9 | - | 21.4 | 22.2 | 24.3 | - | 20.9 | 21.6 | 23.7 | - | 19.8 | 20.6 | 22.5 | - | 18.4 | 19.1 | 20.9 | - |
| 0 | | S/T | 0.69 | 0.58 | 0.40 | - | 0.72 | 0.60 | 0.41 | - | 0.73 | 0.61 | 0.42 | - | 0.76 | 0.63 | 0.44 | - | 0.79 | 0.66 | 0.46 | - | 0.79 | 0.66 | 0.46 | - |
| | | ΔT | 19.0 | 16.5 | 12.5 | - | 19.2 | 16.7 | 12.6 | - | 19.3 | 16.7 | 12.7 | - | 19.4 | 16.8 | 12.7 | - | 19.1 | 16.6 | 12.6 | - | 17.9 | 15.5 | 11.7 | - |
| 0 | | kW | 1.26 | 1.29 | 1.33 | - | 1.36 | 1.39 | 1.44 | - | 1.45 | 1.49 | 1.54 | - | 1.53 | 1.57 | 1.62 | - | 1.60 | 1.64 | 1.70 | - | 1.66 | 1.70 | 1.76 | - |
| | | Amps | 5.3 | 5.4 | 5.6 | - | 5.7 | 5.8 | 6.0 | - | 6.2 | 6.3 | 6.5 | - | 6.6 | 6.7 | 7.0 | - | 7.0 | 7.2 | 7.4 | - | 7.4 | 7.6 | 7.8 | - |
| 0 | | Hi PR | 204 | 219 | 232 | - | 229 | 246 | 260 | - | 260 | 280 | 296 | - | 296 | 319 | 337 | - | 333 | 359 | 379 | - | 368 | 396 | 418 | - |
| | | Lo PR | 106 | 113 | 123 | - | 112 | 119 | 130 | - | 116 | 124 | 135 | - | 122 | 130 | 142 | - | 128 | 136 | 149 | - | 132 | 141 | 154 | - |
| 0 | | MBh | 23.2 | 24.1 | 26.4 | - | 22.7 | 23.5 | 25.8 | - | 22.2 | 23.0 | 25.2 | - | 21.6 | 22.4 | 24.5 | - | 20.5 | 21.3 | 23.3 | - | 19.0 | 19.7 | 21.6 | - |
| | | S/T | 0.73 | 0.61 | 0.42 | - | 0.76 | 0.64 | 0.44 | - | 0.78 | 0.65 | 0.45 | - | 0.81 | 0.67 | 0.47 | - | 0.84 | 0.70 | 0.48 | - | 0.84 | 0.70 | 0.49 | - |
| 0 | | ΔT | 17.4 | 15.1 | 11.5 | - | 17.6 | 15.3 | 11.6 | - | 17.7 | 15.3 | 11.6 | - | 17.8 | 15.4 | 11.7 | - | 17.5 | 15.2 | 11.5 | - | 16.4 | 14.2 | 10.8 | - |
| | | kW | 1.28 | 1.31 | 1.35 | - | 1.38 | 1.42 | 1.47 | - | 1.48 | 1.51 | 1.57 | - | 1.56 | 1.60 | 1.65 | - | 1.63 | 1.67 | 1.73 | - | 1.69 | 1.73 | 1.79 | - |
| 0 | | Amps | 5.4 | 5.5 | 5.7 | - | 5.8 | 5.9 | 6.1 | - | 6.3 | 6.4 | 6.6 | - | 6.7 | 6.9 | 7.1 | - | 7.1 | 7.3 | 7.5 | - | 7.5 | 7.7 | 8.0 | - |
| | | Hi PR | 208 | 224 | 236 | - | 233 | 251 | 265 | - | 265 | 285 | 301 | - | 302 | 325 | 343 | - | 340 | 366 | 386 | - | 376 | 404 | 427 | - |
| 0 | | Lo PR | 108 | 115 | 125 | - | 114 | 121 | 132 | - | 118 | 126 | 138 | - | 124 | 132 | 145 | - | 130 | 139 | 151 | - | 135 | 144 | 157 | - |

| | | | | | | | | | | | | | | | | | | | | | | | | | | |
|---|--|-------|------|------|------|------|------|------|------|------|------|------|------|------|------|------|------|------|------|------|------|------|------|------|------|------|
| 0 | | MBh | 22.1 | 22.8 | 24.7 | 26.5 | 21.6 | 22.3 | 24.1 | 25.9 | 21.1 | 21.7 | 23.5 | 25.3 | 20.6 | 21.2 | 23.0 | 24.6 | 19.6 | 20.2 | 21.8 | 23.4 | 18.1 | 18.7 | 20.2 | 21.7 |
| | | S/T | 0.77 | 0.69 | 0.52 | 0.33 | 0.80 | 0.71 | 0.54 | 0.35 | 0.82 | 0.73 | 0.55 | 0.36 | 0.86 | 0.75 | 0.57 | 0.37 | 0.88 | 0.78 | 0.59 | 0.38 | 0.88 | 0.79 | 0.60 | 0.38 |
| 0 | | ΔT | 22.4 | 20.6 | 16.9 | 11.7 | 22.6 | 20.9 | 17.1 | 11.8 | 22.7 | 20.9 | 17.1 | 11.8 | 22.8 | 21.0 | 17.2 | 11.9 | 22.5 | 20.7 | 17.0 | 11.7 | 21.0 | 19.4 | 15.9 | 11.0 |
| | | kW | 1.25 | 1.28 | 1.32 | 1.37 | 1.35 | 1.38 | 1.43 | 1.48 | 1.44 | 1.48 | 1.53 | 1.58 | 1.52 | 1.56 | 1.61 | 1.67 | 1.59 | 1.63 | 1.69 | 1.75 | 1.65 | 1.69 | 1.75 | 1.81 |
| 0 | | Amps | 5.3 | 5.4 | 5.6 | 5.8 | 5.7 | 5.8 | 6.0 | 6.2 | 6.1 | 6.3 | 6.5 | 6.7 | 6.6 | 6.7 | 6.9 | 7.2 | 7.0 | 7.1 | 7.4 | 7.6 | 7.4 | 7.5 | 7.8 | 8.1 |
| | | Hi PR | 202 | 218 | 230 | 240 | 227 | 244 | 258 | 269 | 258 | 278 | 293 | 306 | 294 | 317 | 334 | 349 | 331 | 356 | 376 | 392 | 366 | 393 | 415 | 433 |
| 0 | | Lo PR | 105 | 112 | 122 | 130 | 111 | 118 | 129 | 137 | 115 | 123 | 134 | 143 | 121 | 129 | 141 | 150 | 127 | 135 | 147 | 157 | 131 | 140 | 153 | 162 |
| | | MBh | 22.8 | 23.5 | 25.4 | 27.3 | 22.3 | 23.0 | 24.9 | 26.7 | 21.8 | 22.4 | 24.3 | 26.0 | 21.2 | 21.9 | 23.7 | 25.4 | 20.2 | 20.8 | 22.5 | 24.1 | 18.7 | 19.2 | 20.8 | 22.4 |
| 0 | | S/T | 0.79 | 0.70 | 0.53 | 0.34 | 0.81 | 0.73 | 0.55 | 0.35 | 0.83 | 0.75 | 0.56 | 0.36 | 0.86 | 0.77 | 0.58 | 0.38 | 0.89 | 0.80 | 0.61 | 0.39 | 0.90 | 0.81 | 0.61 | 0.39 |
| | | ΔT | 22.0 | 20.2 | 16.6 | 11.4 | 22.2 | 20.5 | 16.8 | 11.6 | 22.3 | 20.5 | 16.8 | 11.6 | 22.4 | 20.7 | 16.9 | 11.7 | 22.1 | 20.4 | 16.7 | 11.5 | 20.7 | 19.0 | 15.6 | 10.8 |
| 0 | | kW | 1.27 | 1.30 | 1.34 | 1.39 | 1.37 | 1.40 | 1.45 | 1.50 | 1.47 | 1.50 | 1.55 | 1.61 | 1.55 | 1.58 | 1.64 | 1.70 | 1.62 | 1.66 | 1.71 | 1.77 | 1.68 | 1.72 | 1.78 | 1.84 |
| | | Amps | 5.3 | 5.5 | 5.6 | 5.8 | 5.8 | 5.9 | 6.1 | 6.3 | 6.2 | 6.4 | 6.6 | 6.8 | 6.7 | 6.8 | 7.0 | 7.3 | 7.1 | 7.2 | 7.5 | 7.7 | 7.5 | 7.7 | 7.9 | 8.2 |
| 0 | | Hi PR | 206 | 222 | 234 | 244 | 231 | 249 | 263 | 274 | 263 | 283 | 299 | 311 | 299 | 322 | 340 | 355 | 337 | 362 | 383 | 399 | 372 | 400 | 423 | 441 |
| | | Lo PR | 107 | 114 | 124 | 132 | 113 | 120 | 131 | 140 | 117 | 125 | 136 | 145 | 123 | 131 | 143 | 152 | 129 | 137 | 150 | 160 | 134 | 142 | 155 | 165 |
| 0 | | MBh | 23.6 | 24.3 | 26.3 | 28.3 | 23.1 | 23.8 | 25.7 | 27.6 | 22.5 | 23.2 | 25.1 | 27.0 | 22.0 | 22.6 | 24.5 | 26.3 | 20.9 | 21.5 | 23.3 | 25.0 | 19.3 | 19.9 | 21.6 | 23.1 |
| | | S/T | 0.83 | 0.75 | 0.56 | 0.36 | 0.86 | 0.77 | 0.59 | 0.38 | 0.89 | 0.79 | 0.60 | 0.39 | 0.92 | 0.82 | 0.62 | 0.40 | 0.95 | 0.85 | 0.64 | 0.41 | 0.96 | 0.86 | 0.65 | 0.42 |
| 0 | | ΔT | 20.1 | 18.6 | 15.2 | 10.5 | 20.4 | 18.8 | 15.4 | 10.6 | 20.4 | 18.8 | 15.4 | 10.6 | 20.6 | 18.9 | 15.5 | 10.7 | 20.3 | 18.7 | 15.3 | 10.6 | 18.9 | 17.4 | 14.3 | 9.9 |
| | | kW | 1.29 | 1.32 | 1.36 | 1.41 | 1.40 | 1.43 | 1.48 | 1.53 | 1.49 | 1.53 | 1.58 | 1.64 | 1.58 | 1.61 | 1.67 | 1.73 | 1.65 | 1.68 | 1.74 | 1.81 | 1.71 | 1.75 | 1.81 | 1.87 |
| 0 | | Amps | 5.4 | 5.6 | 5.7 | 5.9 | 5.9 | 6.0 | 6.2 | 6.4 | 6.4 | 6.5 | 6.7 | 7.0 | 6.8 | 6.9 | 7.2 | 7.4 | 7.2 | 7.4 | 7.6 | 7.9 | 7.6 | 7.8 | 8.0 | 8.3 |
| | | Hi PR | 210 | 226 | 239 | 249 | 236 | 254 | 268 | 279 | 268 | 288 | 305 | 318 | 305 | 328 | 347 | 362 | 343 | 370 | 390 | 407 | 379 | 408 | 431 | 450 |
| 0 | | Lo PR | 109 | 116 | 127 | 135 | 115 | 123 | 134 | 142 | 120 | 127 | 139 | 148 | 126 | 134 | 146 | 156 | 132 | 140 | 153 | 163 | 136 | 145 | 158 | 169 |

IDB: Entering Indoor Dry Bulb Temperature
 High and low pressures are measured at the liquid and suction service valves.
 Shaded area reflects ACCA (TVA) conditions
 MBH = NET TOTAL CAPACITY (1000 BTU/HR)
 S/T = SENSIBLE TO TOTAL CAPACITY RATIO
 HI PR = PRESSURE AT LIQUID SERVICE VALVE, PSIG
 LO PR = PRESSURE AT VAPOR SERVICE VALVE, PSIG
 Amps = outdoor unit amps (comp.+fan)
 kW = Total system power

| IDB | | OUTDOOR AMBIENT TEMPERATURE | | | | | | | | | | | | 115°F | | | | | | | | | | | | | | | | | |
|-----|--|-----------------------------|------|------|------|------|------|------|------|------|------|------|------|-------|------|------|------|------|------|------|------|------|------|------|------|-------|-----|----|----|----|----|
| | | 65°F | | | | | | 75°F | | | | | | 85°F | | | | | | 95°F | | | | | | 105°F | | | | | |
| | | 59 | 63 | 67 | 71 | 75 | 79 | 59 | 63 | 67 | 71 | 75 | 79 | 59 | 63 | 67 | 71 | 75 | 79 | 59 | 63 | 67 | 71 | 75 | 79 | 59 | 63 | 67 | 71 | 75 | 79 |
| 0 | | MBh | 22.5 | 23.0 | 24.6 | 26.3 | 22.0 | 22.5 | 24.0 | 25.7 | 21.5 | 22.0 | 23.5 | 25.1 | 21.0 | 21.4 | 22.9 | 24.5 | 19.9 | 20.4 | 21.7 | 23.2 | 18.5 | 18.9 | 20.1 | 21.5 | | | | | |
| | | S/T | 0.84 | 0.79 | 0.64 | 0.48 | 0.87 | 0.82 | 0.67 | 0.50 | 0.90 | 0.84 | 0.68 | 0.51 | 0.93 | 0.87 | 0.71 | 0.53 | 0.96 | 0.90 | 0.73 | 0.55 | 0.97 | 0.91 | 0.74 | 0.55 | | | | | |
| 80 | | ΔT | 25.0 | 23.9 | 20.8 | 16.6 | 25.3 | 24.2 | 21.1 | 16.8 | 25.3 | 24.2 | 21.1 | 16.8 | 25.5 | 24.4 | 21.2 | 17.0 | 25.1 | 24.1 | 20.9 | 16.7 | 23.5 | 22.5 | 19.6 | 15.6 | | | | | |
| | | kW | 1.26 | 1.29 | 1.33 | 1.38 | 1.36 | 1.40 | 1.44 | 1.49 | 1.46 | 1.49 | 1.54 | 1.60 | 1.54 | 1.57 | 1.63 | 1.69 | 1.61 | 1.65 | 1.70 | 1.76 | 1.67 | 1.71 | 1.77 | 1.83 | | | | | |
| 0 | | Amps | 5.3 | 5.4 | 5.6 | 5.8 | 5.7 | 5.9 | 6.0 | 6.3 | 6.2 | 6.3 | 6.5 | 6.8 | 6.6 | 6.8 | 7.0 | 7.2 | 7.0 | 7.2 | 7.4 | 7.7 | 7.4 | 7.6 | 7.9 | 8.1 | | | | | |
| | | Hi PR | 204 | 220 | 232 | 242 | 229 | 247 | 261 | 272 | 261 | 281 | 296 | 309 | 297 | 320 | 338 | 352 | 334 | 360 | 380 | 396 | 369 | 397 | 420 | 438 | | | | | |
| 0 | | Lo PR | 106 | 113 | 123 | 131 | 112 | 119 | 130 | 139 | 117 | 124 | 135 | 144 | 122 | 130 | 142 | 151 | 128 | 136 | 149 | 159 | 133 | 141 | 154 | 164 | | | | | |
| | | MBh | 23.2 | 23.7 | 25.4 | 27.1 | 22.7 | 23.2 | 24.8 | 26.5 | 22.2 | 22.6 | 24.2 | 25.9 | 21.6 | 22.1 | 23.6 | 25.2 | 20.5 | 21.0 | 22.4 | 24.0 | 19.0 | 19.4 | 20.8 | 22.2 | | | | | |
| 80 | | S/T | 0.86 | 0.81 | 0.66 | 0.49 | 0.89 | 0.84 | 0.68 | 0.51 | 0.92 | 0.86 | 0.70 | 0.52 | 0.94 | 0.89 | 0.72 | 0.54 | 0.98 | 0.92 | 0.75 | 0.56 | 0.99 | 0.93 | 0.75 | 0.56 | | | | | |
| | | ΔT | 24.5 | 23.5 | 20.4 | 16.3 | 24.8 | 23.8 | 20.7 | 16.5 | 24.9 | 23.8 | 20.7 | 16.6 | 25.0 | 24.0 | 20.9 | 16.7 | 24.7 | 23.7 | 20.6 | 16.4 | 23.1 | 22.1 | 19.2 | 15.4 | | | | | |
| 0 | | kW | 1.28 | 1.31 | 1.35 | 1.40 | 1.39 | 1.42 | 1.47 | 1.52 | 1.48 | 1.51 | 1.57 | 1.62 | 1.56 | 1.60 | 1.65 | 1.71 | 1.63 | 1.67 | 1.73 | 1.79 | 1.69 | 1.73 | 1.79 | 1.86 | | | | | |
| | | Amps | 5.4 | 5.5 | 5.7 | 5.9 | 5.8 | 5.9 | 6.1 | 6.4 | 6.3 | 6.4 | 6.7 | 6.9 | 6.7 | 6.9 | 7.1 | 7.4 | 7.1 | 7.3 | 7.5 | 7.8 | 7.5 | 7.7 | 8.0 | 8.3 | | | | | |
| 0 | | Hi PR | 208 | 224 | 236 | 246 | 233 | 251 | 265 | 277 | 265 | 286 | 302 | 315 | 302 | 325 | 343 | 358 | 340 | 366 | 386 | 403 | 376 | 404 | 427 | 445 | | | | | |
| | | Lo PR | 108 | 115 | 125 | 134 | 114 | 121 | 132 | 141 | 119 | 126 | 138 | 147 | 125 | 132 | 145 | 154 | 130 | 139 | 152 | 161 | 135 | 144 | 157 | 167 | | | | | |
| 0 | | MBh | 24.1 | 24.6 | 26.3 | 28.1 | 23.5 | 24.0 | 25.6 | 27.4 | 22.9 | 23.4 | 25.0 | 26.8 | 22.4 | 22.9 | 24.4 | 26.1 | 21.3 | 21.7 | 23.2 | 24.8 | 19.7 | 20.1 | 21.5 | 23.0 | | | | | |
| | | S/T | 0.92 | 0.86 | 0.70 | 0.52 | 0.95 | 0.89 | 0.72 | 0.54 | 1.00 | 0.91 | 0.74 | 0.55 | 1.00 | 0.94 | 0.77 | 0.57 | 1.00 | 1.00 | 0.80 | 0.59 | 1.00 | 1.00 | 0.80 | 0.60 | | | | | |
| 0 | | ΔT | 22.5 | 21.6 | 18.7 | 15.0 | 22.8 | 21.8 | 19.0 | 15.2 | 23.4 | 21.8 | 19.0 | 15.2 | 22.9 | 22.0 | 19.1 | 15.3 | 21.7 | 22.2 | 18.9 | 15.1 | 20.1 | 20.6 | 17.6 | 14.1 | | | | | |
| | | kW | 1.30 | 1.33 | 1.38 | 1.42 | 1.41 | 1.44 | 1.49 | 1.54 | 1.50 | 1.54 | 1.59 | 1.65 | 1.59 | 1.63 | 1.68 | 1.74 | 1.66 | 1.70 | 1.76 | 1.82 | 1.72 | 1.76 | 1.83 | 1.89 | | | | | |
| 0 | | Amps | 5.5 | 5.6 | 5.8 | 6.0 | 5.9 | 6.1 | 6.2 | 6.5 | 6.4 | 6.6 | 6.8 | 7.0 | 6.8 | 7.0 | 7.2 | 7.5 | 7.3 | 7.4 | 7.7 | 8.0 | 7.7 | 7.9 | 8.1 | 8.4 | | | | | |
| | | Hi PR | 212 | 228 | 241 | 251 | 238 | 256 | 270 | 282 | 271 | 291 | 308 | 321 | 308 | 332 | 350 | 365 | 347 | 373 | 394 | 411 | 383 | 412 | 435 | 454 | | | | | |
| 0 | | Lo PR | 110 | 117 | 128 | 136 | 116 | 124 | 135 | 144 | 121 | 129 | 140 | 150 | 127 | 135 | 148 | 157 | 133 | 142 | 155 | 165 | 138 | 146 | 160 | 170 | | | | | |
| | | MBh | 22.9 | 23.4 | 24.5 | 26.1 | 22.4 | 22.8 | 23.9 | 25.5 | 21.9 | 22.3 | 23.3 | 24.9 | 21.3 | 21.7 | 22.8 | 24.3 | 20.3 | 20.7 | 21.6 | 23.1 | 18.8 | 19.1 | 20.0 | 21.4 | | | | | |
| 85 | | S/T | 0.88 | 0.85 | 0.77 | 0.62 | 0.92 | 0.88 | 0.80 | 0.65 | 0.94 | 0.91 | 0.82 | 0.66 | 0.97 | 0.94 | 0.84 | 0.69 | 1.00 | 0.97 | 0.88 | 0.71 | 1.00 | 0.98 | 0.88 | 0.72 | | | | | |
| | | ΔT | 26.6 | 26.2 | 24.8 | 21.4 | 27.0 | 26.5 | 25.1 | 21.7 | 27.0 | 26.5 | 25.1 | 21.7 | 27.2 | 26.7 | 25.3 | 21.9 | 26.6 | 26.4 | 24.9 | 21.6 | 24.7 | 24.6 | 23.3 | 20.1 | | | | | |
| 0 | | kW | 1.27 | 1.30 | 1.34 | 1.39 | 1.38 | 1.41 | 1.46 | 1.51 | 1.47 | 1.50 | 1.56 | 1.61 | 1.55 | 1.59 | 1.64 | 1.70 | 1.62 | 1.66 | 1.72 | 1.78 | 1.68 | 1.72 | 1.78 | 1.85 | | | | | |
| | | Amps | 5.4 | 5.5 | 5.7 | 5.9 | 5.8 | 5.9 | 6.1 | 6.3 | 6.3 | 6.4 | 6.6 | 6.8 | 6.8 | 6.7 | 6.8 | 7.0 | 7.3 | 7.1 | 7.3 | 7.5 | 7.8 | 7.5 | 7.7 | 7.9 | 8.2 | | | | |
| 0 | | Hi PR | 206 | 222 | 235 | 245 | 232 | 249 | 263 | 275 | 263 | 284 | 299 | 312 | 300 | 323 | 341 | 356 | 338 | 363 | 384 | 400 | 373 | 401 | 424 | 442 | | | | | |
| | | Lo PR | 107 | 114 | 124 | 133 | 113 | 120 | 132 | 140 | 118 | 125 | 137 | 146 | 124 | 132 | 144 | 153 | 130 | 138 | 150 | 160 | 134 | 143 | 156 | 166 | | | | | |
| 0 | | MBh | 23.6 | 24.1 | 25.2 | 26.9 | 23.1 | 23.5 | 24.7 | 26.3 | 22.5 | 23.0 | 24.1 | 25.7 | 22.0 | 22.4 | 23.5 | 25.1 | 20.9 | 21.3 | 22.3 | 23.8 | 19.4 | 19.7 | 20.7 | 22.0 | | | | | |
| | | S/T | 0.90 | 0.87 | 0.79 | 0.64 | 0.94 | 0.90 | 0.81 | 0.66 | 0.96 | 0.93 | 0.84 | 0.68 | 0.99 | 0.96 | 0.86 | 0.70 | 1.00 | 0.99 | 0.90 | 0.73 | 1.00 | 1.00 | 0.90 | 0.73 | | | | | |
| 0 | | ΔT | 26.2 | 25.7 | 24.3 | 21.1 | 26.5 | 26.1 | 24.6 | 21.3 | 26.5 | 26.1 | 24.7 | 21.3 | 26.7 | 26.3 | 24.8 | 21.5 | 25.6 | 25.9 | 24.5 | 21.2 | 23.7 | 24.2 | 22.9 | 19.8 | | | | | |
| | | kW | 1.29 | 1.32 | 1.36 | 1.41 | 1.40 | 1.43 | 1.48 | 1.53 | 1.49 | 1.53 | 1.58 | 1.64 | 1.58 | 1.61 | 1.67 | 1.73 | 1.65 | 1.69 | 1.74 | 1.81 | 1.71 | 1.75 | 1.81 | 1.87 | | | | | |
| 0 | | Amps | 5.4 | 5.6 | 5.7 | 5.9 | 5.9 | 6.0 | 6.2 | 6.4 | 6.4 | 6.5 | 6.7 | 7.0 | 6.8 | 6.9 | 7.2 | 7.4 | 7.2 | 7.4 | 7.6 | 7.9 | 7.6 | 7.8 | 8.0 | 8.3 | | | | | |
| | | Hi PR | 210 | 226 | 239 | 249 | 236 | 254 | 268 | 279 | 268 | 288 | 305 | 318 | 305 | 329 | 347 | 362 | 343 | 370 | 390 | 407 | 379 | 408 | 431 | 450 | | | | | |
| 0 | | Lo PR | 109 | 116 | 127 | 135 | 115 | 123 | 134 | 142 | 120 | 127 | 139 | 148 | 126 | 134 | 146 | 156 | 132 | 140 | 153 | 163 | 136 | 145 | 158 | 169 | | | | | |
| | | MBh | 24.5 | 24.9 | 26.1 | 27.9 | 23.9 | 24.4 | 25.5 | 27.2 | 23.3 | 23.8 | 24.9 | 26.6 | 22.8 | 23.2 | 24.3 | 25.9 | 21.6 | 22.0 | 23.1 | 24.6 | 20.0 | 20.4 | 21.4 | 22.8 | | | | | |
| 0 | | S/T | 0.96 | 0.93 | 0.84 | 0.68 | 0.99 | 0.96 | 0.87 | 0.70 | 1.00 | 0.98 | 0.89 | 0.72 | 1.00 | 1.00 | 0.92 | 0.74 | 1.00 | 1.00 | 0.95 | 0.77 | 1.00 | 1.00 | 0.96 | 0.78 | | | | | |
| | | ΔT | 24.0 | 23.6 | 22.3 | 19.3 | 24.3 | 23.9 | 22.6 | 19.5 | 23.8 | 23.9 | 22.6 | 19.6 | 23.3 | 23.7 | 22.8 | 19.7 | 22.1 | 22.5 | 22.4 | 19.4 | 20.5 | 20.9 | 21.0 | 18.1 | | | | | |
| 0 | | kW | 1.31 | 1.34 | 1.39 | 1.44 | 1.42 | 1.45 | 1.50 | 1.56 | 1.52 | 1.55 | 1.61 | 1.66 | 1.60 | 1.64 | 1.70 | 1.76 | 1.68 | 1.72 | 1.78 | 1.84 | 1.74 | 1.78 | 1.84 | 1.91 | | | | | |
| | | Amps | 5.5 | 5.7 | 5.8 | 6.0 | 6.0 | 6.1 | 6.3 | 6.5 | 6.5 | 6.6 | 6.8 | 7.1 | 6.9 | 7.1 | 7.3 | 7.6 | 7.3 | 7.5 | 7.7 | 8.0 | 7.7 | 7.9 | 8.2 | 8.5 | | | | | |
| 0 | | Hi PR | 214 | 231 | 243 | 254 | 240 | 259 | 273 | 285 | 273 | 294 | 311 | 324 | 311 | 335 | 354 | 369 | 350 | 377 | 398 | 415 | 387 | 417 | 440 | 459 | | | | | |
| | | Lo PR | 111 | 118 | 129 | 138 | 117 | 125 | 136 | 145 | 122 | 129 | 141 | 151 | 128 | 136 | 149 | 159 | 134 | 143 | 156 | 166 | 139 | 148 | 161 | 172 | | | | | |

IDB: Entering Indoor Dry Bulb Temperature
 High and low pressures are measured at the liquid and suction service valves.
 Shaded area reflects AHRI conditions
 MBH = NET TOTAL CAPACITY (1000 BTU/HR)
 S/T = SENSIBLE TO TOTAL CAPACITY RATIO
 HI PR = PRESSURE AT LIQUID SERVICE VALVE, PSIG
 LO PR = PRESSURE AT VAPOR SERVICE VALVE, PSIG
 Amps = outdoor unit amps (comp.+fan)
 kW = Total system power

| IDB | AIRFLOW | OUTDOOR AMBIENT TEMPERATURE | | | | | | | | | | | | ENTERING INDOOR WET BULB TEMPERATURE | | | | | | | | | | | |
|-------|---------|-----------------------------|------|------|------|------|------|------|------|------|------|------|------|--------------------------------------|------|------|------|-------|------|------|------|-------|------|------|----|
| | | 65°F | | | | 75°F | | | | 85°F | | | | 95°F | | | | 105°F | | | | 115°F | | | |
| | | 59 | 63 | 67 | 71 | 59 | 63 | 67 | 71 | 59 | 63 | 67 | 71 | 59 | 63 | 67 | 71 | 59 | 63 | 67 | 71 | 59 | 63 | 67 | 71 |
| 70 | MBh | 25.5 | 26.4 | 28.9 | - | 24.9 | 25.8 | 28.2 | - | 24.3 | 25.2 | 27.6 | - | 23.7 | 24.6 | 26.9 | - | 22.5 | 23.3 | 25.6 | - | 20.8 | 21.6 | 23.7 | - |
| | S/T | 0.70 | 0.59 | 0.41 | - | 0.73 | 0.61 | 0.42 | - | 0.75 | 0.62 | 0.43 | - | 0.77 | 0.64 | 0.45 | - | 0.80 | 0.67 | 0.46 | - | 0.81 | 0.67 | 0.47 | - |
| | ΔT | 19 | 16 | 12 | - | 19 | 16 | 12 | - | 19 | 16 | 13 | - | 19 | 17 | 13 | - | 19 | 16 | 12 | - | 18 | 15 | 12 | - |
| | kW | 1.87 | 1.90 | 1.96 | - | 2.00 | 2.04 | 2.10 | - | 2.11 | 2.15 | 2.22 | - | 2.21 | 2.26 | 2.32 | - | 2.30 | 2.34 | 2.41 | - | 2.37 | 2.42 | 2.49 | - |
| | Amps | 6.8 | 6.9 | 7.1 | - | 7.3 | 7.5 | 7.7 | - | 7.9 | 8.1 | 8.4 | - | 8.5 | 8.7 | 9.0 | - | 9.0 | 9.2 | 9.5 | - | 9.5 | 9.8 | 10.1 | - |
| | Hi PR | 214 | 230 | 243 | - | 240 | 258 | 272 | - | 272 | 293 | 310 | - | 310 | 334 | 353 | - | 349 | 376 | 397 | - | 386 | 415 | 438 | - |
| | Lo PR | 104 | 110 | 120 | - | 109 | 116 | 127 | - | 114 | 121 | 132 | - | 119 | 127 | 139 | - | 125 | 133 | 145 | - | 130 | 138 | 150 | - |
| | MBh | 27.6 | 28.6 | 31.3 | - | 26.9 | 27.9 | 30.6 | - | 26.3 | 27.3 | 29.9 | - | 25.7 | 26.6 | 29.1 | - | 24.4 | 25.3 | 27.7 | - | 22.6 | 23.4 | 25.6 | - |
| | S/T | 0.73 | 0.61 | 0.42 | - | 0.75 | 0.63 | 0.44 | - | 0.77 | 0.65 | 0.45 | - | 0.80 | 0.67 | 0.46 | - | 0.83 | 0.69 | 0.48 | - | 0.84 | 0.70 | 0.48 | - |
| | ΔT | 18 | 16 | 12 | - | 19 | 16 | 12 | - | 19 | 16 | 12 | - | 19 | 16 | 12 | - | 19 | 16 | 12 | - | 17 | 15 | 11 | - |
| kW | 1.91 | 1.95 | 2.00 | - | 2.04 | 2.08 | 2.14 | - | 2.16 | 2.20 | 2.27 | - | 2.26 | 2.31 | 2.38 | - | 2.35 | 2.40 | 2.47 | - | 2.43 | 2.48 | 2.55 | - | |
| Amps | 6.9 | 7.1 | 7.3 | - | 7.5 | 7.7 | 7.9 | - | 8.2 | 8.3 | 8.6 | - | 8.7 | 8.9 | 9.2 | - | 9.3 | 9.5 | 9.8 | - | 9.8 | 10.1 | 10.4 | - | |
| Hi PR | 220 | 237 | 250 | - | 247 | 266 | 281 | - | 281 | 302 | 319 | - | 320 | 344 | 364 | - | 360 | 387 | 409 | - | 398 | 428 | 452 | - | |
| Lo PR | 107 | 114 | 124 | - | 113 | 120 | 131 | - | 117 | 125 | 136 | - | 123 | 131 | 143 | - | 129 | 137 | 150 | - | 134 | 142 | 155 | - | |
| MBh | 28.4 | 29.5 | 32.3 | - | 27.8 | 28.8 | 31.5 | - | 27.1 | 28.1 | 30.8 | - | 26.4 | 27.4 | 30.0 | - | 25.1 | 26.0 | 28.5 | - | 23.3 | 24.1 | 26.4 | - | |
| S/T | 0.76 | 0.64 | 0.44 | - | 0.79 | 0.66 | 0.46 | - | 0.81 | 0.68 | 0.47 | - | 0.84 | 0.70 | 0.48 | - | 0.87 | 0.73 | 0.50 | - | 0.88 | 0.73 | 0.51 | - | |
| ΔT | 18 | 15 | 12 | - | 18 | 16 | 12 | - | 18 | 16 | 12 | - | 18 | 16 | 12 | - | 18 | 15 | 12 | - | 17 | 14 | 11 | - | |
| kW | 1.92 | 1.96 | 2.02 | - | 2.06 | 2.10 | 2.16 | - | 2.18 | 2.22 | 2.29 | - | 2.28 | 2.33 | 2.40 | - | 2.37 | 2.42 | 2.49 | - | 2.45 | 2.50 | 2.57 | - | |
| Amps | 7.0 | 7.2 | 7.4 | - | 7.6 | 7.8 | 8.0 | - | 8.2 | 8.4 | 8.7 | - | 8.8 | 9.0 | 9.3 | - | 9.4 | 9.6 | 9.9 | - | 9.9 | 10.1 | 10.5 | - | |
| Hi PR | 222 | 239 | 253 | - | 249 | 268 | 283 | - | 284 | 305 | 322 | - | 323 | 348 | 367 | - | 364 | 391 | 413 | - | 402 | 432 | 456 | - | |
| Lo PR | 108 | 115 | 125 | - | 114 | 121 | 132 | - | 118 | 126 | 138 | - | 124 | 132 | 145 | - | 130 | 139 | 151 | - | 135 | 143 | 157 | - | |

| | | | | | | | | | | | | | | | | | | | | | | | | | |
|-------|-------|------|------|------|------|------|------|------|------|------|------|------|------|------|------|------|------|------|------|------|------|------|------|------|------|
| 75 | MBh | 25.9 | 26.7 | 28.9 | 31.0 | 25.3 | 26.0 | 28.2 | 30.3 | 24.7 | 25.4 | 27.5 | 29.5 | 24.1 | 24.8 | 26.8 | 28.8 | 22.9 | 23.6 | 25.5 | 27.4 | 21.2 | 21.8 | 23.6 | 25.4 |
| | S/T | 0.80 | 0.71 | 0.54 | 0.35 | 0.83 | 0.74 | 0.56 | 0.36 | 0.85 | 0.76 | 0.57 | 0.37 | 0.88 | 0.78 | 0.59 | 0.38 | 0.91 | 0.81 | 0.62 | 0.40 | 0.92 | 0.82 | 0.62 | 0.40 |
| | ΔT | 22 | 20 | 16 | 11 | 22 | 20 | 17 | 11 | 22 | 20 | 17 | 11 | 22 | 20 | 16 | 11 | 22 | 20 | 16 | 11 | 20 | 19 | 15 | 11 |
| | kW | 1.88 | 1.92 | 1.97 | 2.03 | 2.01 | 2.05 | 2.11 | 2.17 | 2.13 | 2.17 | 2.23 | 2.30 | 2.23 | 2.27 | 2.34 | 2.41 | 2.31 | 2.36 | 2.43 | 2.51 | 2.39 | 2.44 | 2.51 | 2.59 |
| | Amps | 6.8 | 7.0 | 7.2 | 7.5 | 7.4 | 7.5 | 7.8 | 8.1 | 8.0 | 8.2 | 8.5 | 8.8 | 8.5 | 8.8 | 9.0 | 9.4 | 9.1 | 9.3 | 9.6 | 10.0 | 9.6 | 9.9 | 10.2 | 10.6 |
| | Hi PR | 216 | 232 | 245 | 256 | 242 | 260 | 275 | 287 | 275 | 296 | 313 | 326 | 314 | 337 | 356 | 372 | 353 | 380 | 401 | 418 | 390 | 419 | 443 | 462 |
| | Lo PR | 105 | 111 | 122 | 129 | 111 | 118 | 128 | 137 | 115 | 122 | 133 | 142 | 121 | 128 | 140 | 149 | 127 | 135 | 147 | 156 | 131 | 139 | 152 | 162 |
| | MBh | 28.1 | 28.9 | 31.3 | 33.6 | 27.4 | 28.2 | 30.5 | 32.8 | 26.8 | 27.5 | 29.8 | 32.0 | 26.1 | 26.9 | 29.1 | 31.2 | 24.8 | 25.5 | 27.6 | 29.7 | 23.0 | 23.6 | 25.6 | 27.5 |
| | S/T | 0.83 | 0.74 | 0.56 | 0.36 | 0.86 | 0.77 | 0.58 | 0.37 | 0.88 | 0.79 | 0.60 | 0.38 | 0.91 | 0.81 | 0.61 | 0.40 | 0.94 | 0.84 | 0.64 | 0.41 | 0.95 | 0.85 | 0.64 | 0.41 |
| | ΔT | 21 | 20 | 16 | 11 | 22 | 20 | 16 | 11 | 22 | 20 | 16 | 11 | 22 | 20 | 16 | 11 | 21 | 20 | 16 | 11 | 20 | 18 | 15 | 10 |
| kW | 1.92 | 1.96 | 2.02 | 2.08 | 2.06 | 2.10 | 2.16 | 2.22 | 2.18 | 2.22 | 2.29 | 2.36 | 2.28 | 2.33 | 2.40 | 2.47 | 2.37 | 2.42 | 2.49 | 2.57 | 2.45 | 2.50 | 2.57 | 2.66 | |
| Amps | 7.0 | 7.2 | 7.4 | 7.7 | 7.6 | 7.8 | 8.0 | 8.3 | 8.2 | 8.4 | 8.7 | 9.0 | 8.8 | 9.0 | 9.3 | 9.7 | 9.4 | 9.6 | 9.9 | 10.3 | 9.9 | 10.2 | 10.5 | 10.9 | |
| Hi PR | 222 | 239 | 253 | 264 | 250 | 269 | 284 | 296 | 284 | 305 | 322 | 336 | 323 | 348 | 367 | 383 | 364 | 391 | 413 | 431 | 402 | 432 | 457 | 476 | |
| Lo PR | 108 | 115 | 125 | 133 | 114 | 121 | 132 | 141 | 118 | 126 | 138 | 147 | 124 | 132 | 145 | 154 | 130 | 139 | 151 | 161 | 135 | 144 | 157 | 167 | |
| MBh | 28.9 | 29.8 | 32.2 | 34.6 | 28.2 | 29.1 | 31.5 | 33.8 | 27.6 | 28.4 | 30.7 | 33.0 | 26.9 | 27.7 | 30.0 | 32.2 | 25.5 | 26.3 | 28.5 | 30.5 | 23.7 | 24.4 | 26.4 | 28.3 | |
| S/T | 0.87 | 0.78 | 0.59 | 0.38 | 0.90 | 0.80 | 0.61 | 0.39 | 0.92 | 0.82 | 0.62 | 0.40 | 0.95 | 0.85 | 0.64 | 0.41 | 0.99 | 0.88 | 0.67 | 0.43 | 1.00 | 0.89 | 0.67 | 0.43 | |
| ΔT | 20 | 19 | 15 | 11 | 21 | 19 | 16 | 11 | 21 | 19 | 16 | 11 | 21 | 19 | 16 | 11 | 21 | 19 | 16 | 11 | 19 | 18 | 15 | 10 | |
| kW | 1.94 | 1.97 | 2.03 | 2.09 | 2.07 | 2.11 | 2.18 | 2.24 | 2.19 | 2.24 | 2.30 | 2.37 | 2.30 | 2.35 | 2.42 | 2.49 | 2.39 | 2.44 | 2.51 | 2.59 | 2.47 | 2.52 | 2.60 | 2.68 | |
| Amps | 7.1 | 7.2 | 7.5 | 7.8 | 7.6 | 7.8 | 8.1 | 8.4 | 8.3 | 8.5 | 8.8 | 9.1 | 8.9 | 9.1 | 9.4 | 9.7 | 9.4 | 9.7 | 10.0 | 10.4 | 10.0 | 10.2 | 10.6 | 11.0 | |
| Hi PR | 225 | 242 | 255 | 266 | 252 | 271 | 286 | 299 | 287 | 308 | 326 | 340 | 326 | 351 | 371 | 387 | 367 | 395 | 417 | 435 | 406 | 437 | 461 | 481 | |
| Lo PR | 109 | 116 | 127 | 135 | 115 | 122 | 134 | 142 | 120 | 127 | 139 | 148 | 126 | 134 | 146 | 155 | 132 | 140 | 153 | 163 | 136 | 145 | 158 | 169 | |

IDB: Entering Indoor Dry Bulb Temperature
 High and low pressures are measured at the liquid and suction service valves.
 Shaded area reflects ACCA (TVA) conditions
 Amps = outdoor unit amps (comp.+fan)
 kW = Total system power

Table with columns for Outdoor Ambient Temperature (65°F, 75°F, 85°F, 95°F, 105°F, 115°F) and Indoor Wet Bulb Temperature (59, 63, 67, 71, 75, 79, 83, 87, 91). Rows include Airflow (MBh, S/T, ΔT, kW, Amps), Hi PR, and Lo PR for unit capacities 875, 1000, and 1125. A shaded cell is present at (875, 95°F, 71, 2.42).

IDB: Entering Indoor Dry Bulb Temperature High and low pressures are measured at the liquid and suction service valves. Shaded area reflects AHRI conditions Amps = outdoor unit amps (comp.+fan) kW = Total system power

| IDB | AIRFLOW | OUTDOOR AMBIENT TEMPERATURE | | | | | | | | | | | | ENTERING INDOOR WET BULB TEMPERATURE | | | | | | | | | | | |
|-------|---------|-----------------------------|------|------|------|------|------|------|------|------|------|------|------|--------------------------------------|------|------|------|-------|------|------|------|-------|------|------|-----|
| | | 65°F | | | | 75°F | | | | 85°F | | | | 95°F | | | | 105°F | | | | 115°F | | | |
| | | 59 | 63 | 67 | 71 | 59 | 63 | 67 | 71 | 59 | 63 | 67 | 71 | 59 | 63 | 67 | 71 | 59 | 63 | 67 | 71 | 59 | 63 | 67 | 71 |
| 70 | MBh | 29.1 | 29.5 | 30.4 | --- | 28.8 | 29.2 | 30.1 | --- | 28.1 | 28.5 | 29.4 | --- | 26.8 | 27.2 | 28.0 | --- | 25.2 | 25.6 | 26.5 | --- | 23.7 | 24.1 | 25.0 | --- |
| | S/T | 0.62 | 0.54 | 0.40 | --- | 0.63 | 0.55 | 0.41 | --- | 0.65 | 0.57 | 0.44 | --- | 0.67 | 0.59 | 0.46 | --- | 1.00 | 0.62 | 0.48 | --- | 1.00 | 0.67 | 0.53 | --- |
| | ΔT | 20 | 18 | 15 | --- | 20 | 18 | 15 | --- | 20 | 18 | 15 | --- | 20 | 18 | 15 | --- | 20 | 18 | 14 | --- | 21 | 19 | 15 | --- |
| | kW | 1.67 | 1.67 | 1.67 | --- | 1.86 | 1.86 | 1.86 | --- | 2.07 | 2.07 | 2.07 | --- | 2.30 | 2.30 | 2.30 | --- | 2.55 | 2.55 | 2.55 | --- | 2.85 | 2.85 | 2.85 | --- |
| | Amps | 6.0 | 6.0 | 6.0 | --- | 6.9 | 6.8 | 6.8 | --- | 7.8 | 7.8 | 7.8 | --- | 8.9 | 8.8 | 8.8 | --- | 10.0 | 10.0 | 10.0 | --- | 11.4 | 11.4 | 11.4 | --- |
| | Hi PR | 241 | 242 | 244 | --- | 280 | 281 | 282 | --- | 319 | 321 | 322 | --- | 362 | 363 | 365 | --- | 409 | 410 | 412 | --- | 458 | 459 | 461 | --- |
| | Lo PR | 123 | 125 | 128 | --- | 130 | 132 | 135 | --- | 137 | 139 | 142 | --- | 143 | 144 | 147 | --- | 148 | 150 | 153 | --- | 155 | 156 | 159 | --- |
| | MBh | 29.5 | 29.9 | 30.8 | --- | 29.2 | 29.6 | 30.5 | --- | 28.5 | 28.9 | 29.7 | --- | 27.2 | 27.6 | 28.4 | --- | 25.6 | 26.0 | 26.8 | --- | 24.1 | 24.5 | 25.4 | --- |
| | S/T | 0.68 | 0.60 | 0.47 | --- | 0.69 | 0.61 | 0.47 | --- | 0.71 | 0.64 | 0.50 | --- | 1.00 | 0.66 | 0.52 | --- | 1.00 | 0.68 | 0.54 | --- | 1.00 | 0.73 | 0.59 | --- |
| | ΔT | 19 | 17 | 13 | --- | 19 | 17 | 13 | --- | 19 | 17 | 14 | --- | 19 | 17 | 13 | --- | 18 | 17 | 13 | --- | 20 | 18 | 14 | --- |
| kW | 1.68 | 1.68 | 1.68 | --- | 1.87 | 1.87 | 1.87 | --- | 2.08 | 2.08 | 2.08 | --- | 2.31 | 2.31 | 2.31 | --- | 2.56 | 2.56 | 2.56 | --- | 2.86 | 2.86 | 2.86 | --- | |
| Amps | 6.0 | 6.0 | 6.0 | --- | 6.9 | 6.9 | 6.9 | --- | 7.9 | 7.9 | 7.8 | --- | 8.9 | 8.9 | 8.9 | --- | 10.1 | 10.1 | 10.0 | --- | 11.4 | 11.4 | 11.4 | --- | |
| Hi PR | 243 | 245 | 246 | --- | 282 | 283 | 284 | --- | 322 | 323 | 324 | --- | 364 | 366 | 367 | --- | 411 | 412 | 414 | --- | 460 | 461 | 463 | --- | |
| Lo PR | 125 | 126 | 129 | --- | 132 | 134 | 137 | --- | 139 | 140 | 144 | --- | 144 | 146 | 149 | --- | 150 | 151 | 154 | --- | 157 | 158 | 161 | --- | |
| MBh | 29.9 | 30.3 | 31.2 | --- | 29.7 | 30.1 | 31.0 | --- | 28.9 | 29.3 | 30.2 | --- | 27.6 | 28.0 | 28.9 | --- | 26.0 | 26.4 | 27.3 | --- | 24.6 | 25.0 | 25.8 | --- | |
| S/T | 0.72 | 0.64 | 0.50 | --- | 0.72 | 0.65 | 0.51 | --- | 0.75 | 0.67 | 0.53 | --- | 1.00 | 0.69 | 0.55 | --- | 1.00 | 0.71 | 0.57 | --- | 1.00 | 0.77 | 0.63 | --- | |
| ΔT | 18 | 16 | 13 | --- | 18 | 16 | 12 | --- | 18 | 16 | 13 | --- | 18 | 16 | 12 | --- | 17 | 16 | 12 | --- | 19 | 17 | 13 | --- | |
| kW | 1.69 | 1.69 | 1.69 | --- | 1.88 | 1.88 | 1.88 | --- | 2.09 | 2.09 | 2.09 | --- | 2.32 | 2.32 | 2.31 | --- | 2.57 | 2.57 | 2.57 | --- | 2.87 | 2.87 | 2.87 | --- | |
| Amps | 6.1 | 6.1 | 6.1 | --- | 6.9 | 6.9 | 6.9 | --- | 7.9 | 7.9 | 7.9 | --- | 8.9 | 8.9 | 8.9 | --- | 10.1 | 10.1 | 10.1 | --- | 11.5 | 11.5 | 11.4 | --- | |
| Hi PR | 245 | 247 | 248 | --- | 284 | 285 | 286 | --- | 323 | 325 | 326 | --- | 366 | 368 | 369 | --- | 413 | 414 | 416 | --- | 462 | 463 | 465 | --- | |
| Lo PR | 127 | 128 | 131 | --- | 134 | 136 | 139 | --- | 141 | 142 | 146 | --- | 146 | 148 | 151 | --- | 152 | 153 | 156 | --- | 159 | 160 | 163 | --- | |

| | | | | | | | | | | | | | | | | | | | | | | | | | | |
|-------|-------|------|------|------|------|------|------|------|------|------|------|------|------|------|------|------|------|------|------|------|------|------|------|------|------|------|
| 75 | MBh | 29.1 | 29.5 | 30.4 | 31.7 | 28.9 | 29.3 | 30.1 | 31.5 | 28.1 | 28.5 | 29.4 | 30.7 | 26.8 | 27.2 | 28.1 | 29.4 | 25.2 | 25.6 | 26.5 | 27.8 | 23.7 | 24.1 | 25.0 | 26.3 | |
| | S/T | 0.75 | 0.68 | 0.54 | 0.39 | 0.76 | 0.68 | 0.54 | 0.40 | 1.00 | 0.71 | 0.57 | 0.42 | 1.00 | 0.73 | 0.59 | 0.44 | 1.00 | 0.75 | 0.61 | 0.46 | 1.00 | 1.00 | 0.66 | 0.52 | |
| | ΔT | 24 | 22 | 19 | 15 | 24 | 22 | 19 | 15 | 24 | 22 | 19 | 15 | 24 | 22 | 19 | 15 | 24 | 22 | 18 | 15 | 25 | 23 | 19 | 16 | |
| | kW | 1.67 | 1.67 | 1.67 | 1.68 | 1.86 | 1.86 | 1.86 | 1.87 | 2.08 | 2.07 | 2.07 | 2.08 | 2.30 | 2.30 | 2.29 | 2.31 | 2.55 | 2.55 | 2.55 | 2.56 | 2.85 | 2.85 | 2.85 | 2.86 | |
| | Amps | 6.0 | 6.0 | 6.0 | 6.0 | 6.8 | 6.8 | 6.8 | 6.9 | 7.9 | 7.8 | 7.8 | 7.9 | 8.9 | 8.8 | 8.8 | 8.9 | 10.0 | 10.0 | 10.0 | 10.1 | 11.4 | 11.4 | 11.4 | 11.4 | |
| | Hi PR | 242 | 243 | 244 | 249 | 280 | 281 | 282 | 287 | 327 | 320 | 321 | 322 | 327 | 363 | 364 | 365 | 370 | 409 | 410 | 412 | 416 | 458 | 459 | 461 | 465 |
| | Lo PR | 123 | 125 | 128 | 133 | 131 | 132 | 135 | 140 | 147 | 137 | 139 | 142 | 147 | 143 | 144 | 147 | 153 | 148 | 150 | 153 | 158 | 155 | 156 | 160 | 165 |
| | MBh | 29.5 | 29.9 | 30.8 | 32.1 | 29.2 | 29.6 | 30.5 | 31.8 | 34.1 | 28.5 | 28.9 | 29.8 | 31.1 | 27.2 | 27.6 | 28.4 | 29.8 | 25.6 | 26.0 | 26.9 | 28.2 | 24.1 | 24.5 | 25.4 | 26.7 |
| | S/T | 0.81 | 0.74 | 0.60 | 0.45 | 0.82 | 0.74 | 0.60 | 0.46 | 1.00 | 0.77 | 0.63 | 0.48 | 1.00 | 0.79 | 0.65 | 0.50 | 1.00 | 0.81 | 0.67 | 0.53 | 1.00 | 1.00 | 0.73 | 0.58 | |
| | ΔT | 23 | 21 | 18 | 14 | 23 | 21 | 17 | 14 | 23 | 21 | 18 | 14 | 23 | 21 | 17 | 14 | 23 | 22 | 21 | 17 | 14 | 24 | 22 | 18 | 15 |
| kW | 1.68 | 1.68 | 1.68 | 1.69 | 1.87 | 1.87 | 1.87 | 1.88 | 2.09 | 2.08 | 2.08 | 2.09 | 2.31 | 2.31 | 2.30 | 2.32 | 2.56 | 2.56 | 2.56 | 2.57 | 2.86 | 2.86 | 2.86 | 2.87 | | |
| Amps | 6.0 | 6.0 | 6.0 | 6.1 | 6.9 | 6.9 | 6.9 | 6.9 | 7.9 | 7.9 | 7.8 | 7.9 | 8.9 | 8.9 | 8.9 | 8.9 | 10.1 | 10.1 | 10.1 | 10.1 | 11.4 | 11.4 | 11.4 | 11.5 | | |
| Hi PR | 244 | 245 | 246 | 251 | 282 | 283 | 285 | 289 | 329 | 322 | 323 | 324 | 329 | 365 | 366 | 367 | 372 | 411 | 412 | 414 | 418 | 460 | 462 | 463 | 467 | |
| Lo PR | 125 | 126 | 129 | 135 | 132 | 134 | 137 | 142 | 149 | 139 | 140 | 144 | 149 | 144 | 146 | 149 | 154 | 150 | 151 | 155 | 160 | 157 | 158 | 161 | 167 | |
| MBh | 30.0 | 30.4 | 31.2 | 32.6 | 29.7 | 30.1 | 31.0 | 32.3 | 34.6 | 28.9 | 29.3 | 30.2 | 31.5 | 27.6 | 28.0 | 28.9 | 30.2 | 26.0 | 26.4 | 27.3 | 28.6 | 24.6 | 25.0 | 25.9 | 27.2 | |
| S/T | 0.85 | 0.77 | 0.63 | 0.49 | 1.00 | 0.78 | 0.64 | 0.49 | 1.00 | 0.80 | 0.66 | 0.52 | 1.00 | 0.82 | 0.68 | 0.54 | 1.00 | 0.85 | 0.71 | 0.56 | 1.00 | 1.00 | 0.76 | 0.61 | | |
| ΔT | 22 | 20 | 17 | 13 | 22 | 20 | 17 | 13 | 22 | 20 | 17 | 13 | 22 | 20 | 17 | 13 | 22 | 22 | 20 | 16 | 13 | 23 | 21 | 17 | 14 | |
| kW | 1.69 | 1.69 | 1.69 | 1.70 | 1.88 | 1.88 | 1.88 | 1.89 | 2.10 | 2.09 | 2.09 | 2.08 | 2.10 | 2.32 | 2.32 | 2.31 | 2.33 | 2.57 | 2.57 | 2.57 | 2.58 | 2.87 | 2.87 | 2.86 | 2.88 | |
| Amps | 6.1 | 6.1 | 6.0 | 6.1 | 6.9 | 6.9 | 6.9 | 7.0 | 7.9 | 7.9 | 7.9 | 7.9 | 8.9 | 8.9 | 8.9 | 9.0 | 10.1 | 10.1 | 10.1 | 10.1 | 11.5 | 11.5 | 11.5 | 11.4 | 11.5 | |
| Hi PR | 246 | 247 | 248 | 253 | 284 | 285 | 287 | 291 | 331 | 324 | 325 | 326 | 331 | 367 | 368 | 369 | 374 | 413 | 414 | 416 | 420 | 462 | 464 | 465 | 469 | |
| Lo PR | 127 | 128 | 132 | 137 | 134 | 136 | 139 | 144 | 151 | 141 | 142 | 146 | 151 | 146 | 148 | 151 | 156 | 152 | 153 | 157 | 162 | 159 | 160 | 163 | 169 | |

IDB: Entering Indoor Dry Bulb Temperature
 High and low pressures are measured at the liquid and suction service valves.
 Shaded area reflects ACCA (TVA) conditions
 Amps = outdoor unit amps (comp.+fan)
 kW = Total system power

| IDB | | OUTDOOR AMBIENT TEMPERATURE | | | | | | | | | | | | 115°F | | | | | | | | | | | | | | | | | | | | | | | | | | | | | | | | | | | | | | | | | | | | | | | | | | | | | | | | | | | | | | | | | | | | | | | | | | | | | | | | | | | | | | | | | | | | | | | | | | | | | | | | | | | | | | | | | | | | | | | | | | | | | | | | | | | | | | | | | | | | | | | | | | | | | | | | | | | | | | | | | | | |
|-----|------|--------------------------------------|------|------|------|------|------|------|------|------|------|------|------|-------|------|------|------|------|------|------|------|------|------|------|------|-------|------|------|------|------|------|-------|------|------|------|------|------|------|------|------|------|------|------|------|------|------|------|------|------|------|------|------|----|----|----|----|----|----|----|----|----|----|----|----|----|----|----|----|----|----|----|----|----|----|----|----|----|------|------|------|------|------|------|------|------|------|------|------|------|------|------|------|------|------|------|------|------|------|------|------|------|------|------|-----|-----|-----|-----|-----|-----|------|------|------|------|------|------|------|------|------|------|------|------|------|------|------|------|------|-------|-------|-----|-----|-----|-----|-----|-----|-----|-----|-----|-----|-----|-----|-----|-----|-----|-----|-----|-----|-----|-----|-----|-----|-----|-------|-------|-----|-----|-----|-----|-----|-----|-----|-----|-----|-----|-----|-----|-----|-----|-----|-----|-----|-----|-----|-----|-----|-----|-----|-----|
| | | 65°F | | | | | | 75°F | | | | | | 85°F | | | | | | 95°F | | | | | | 105°F | | | | | | 115°F | | | | | | | | | | | | | | | | | | | | | | | | | | | | | | | | | | | | | | | | | | | | | | | | | | | | | | | | | | | | | | | | | | | | | | | | | | | | | | | | | | | | | | | | | | | | | | | | | | | | | | | | | | | | | | | | | | | | | | | | | | | | | | | | | | | | | | | | | | | | | | | | | |
| | | 59 | 63 | 67 | 71 | 75 | 79 | 59 | 63 | 67 | 71 | 75 | 79 | 59 | 63 | 67 | 71 | 75 | 79 | 59 | 63 | 67 | 71 | 75 | 79 | 59 | 63 | 67 | 71 | 75 | 79 | 59 | 63 | 67 | 71 | 75 | 79 | | | | | | | | | | | | | | | | | | | | | | | | | | | | | | | | | | | | | | | | | | | | | | | | | | | | | | | | | | | | | | | | | | | | | | | | | | | | | | | | | | | | | | | | | | | | | | | | | | | | | | | | | | | | | | | | | | | | | | | | | | | | | | | | | | | | | | | | | | | | |
| | | ENTERING INDOOR WET BULB TEMPERATURE | | | | | | | | | | | | | | | | | | | | | | | | | | | | | | | | | | | | | | | | | | | | | | | | | | | | | | | | | | | | | | | | | | | | | | | | | | | | | | | | | | | | | | | | | | | | | | | | | | | | | | | | | | | | | | | | | | | | | | | | | | | | | | | | | | | | | | | | | | | | | | | | | | | | | | | | | | | | | | | | | | | | | | | | | | | | | | | |
| | | AIRFLOW | | | | | | | | | | | | | | | | | | | | | | | | | | | | | | | | | | | | | | | | | | | | | | | | | | | | | | | | | | | | | | | | | | | | | | | | | | | | | | | | | | | | | | | | | | | | | | | | | | | | | | | | | | | | | | | | | | | | | | | | | | | | | | | | | | | | | | | | | | | | | | | | | | | | | | | | | | | | | | | | | | | | | | | | | | | | | | | |
| 80 | 1050 | MBh | 31.6 | 32.3 | 34.5 | 36.9 | 30.9 | 31.6 | 33.7 | 36.1 | 30.2 | 30.8 | 32.9 | 35.2 | 29.4 | 30.1 | 32.1 | 34.3 | 28.0 | 28.6 | 30.5 | 32.6 | 25.9 | 26.5 | 28.3 | 30.2 | S/T | 0.89 | 0.83 | 0.68 | 0.51 | 0.92 | 0.86 | 0.70 | 0.52 | 0.94 | 0.88 | 0.72 | 0.54 | 0.97 | 0.91 | 0.74 | 0.55 | 1.01 | 0.95 | 0.77 | 0.58 | 1.02 | 0.95 | 0.78 | 0.58 | ΔT | 25 | 24 | 20 | 16 | 25 | 24 | 21 | 17 | 25 | 24 | 21 | 17 | 25 | 24 | 21 | 17 | 25 | 24 | 21 | 16 | 23 | 22 | 19 | 15 | kW | 2.26 | 2.31 | 2.38 | 2.45 | 2.42 | 2.47 | 2.55 | 2.62 | 2.57 | 2.62 | 2.70 | 2.78 | 2.69 | 2.75 | 2.83 | 2.92 | 2.80 | 2.86 | 2.94 | 3.04 | 2.89 | 2.95 | 3.04 | 3.14 | Amps | 8.2 | 8.4 | 8.7 | 9.0 | 8.9 | 9.1 | 9.4 | 9.8 | 9.7 | 9.9 | 10.2 | 10.6 | 10.3 | 10.6 | 11.0 | 11.4 | 11.0 | 11.3 | 11.7 | 12.1 | 11.7 | 12.0 | 12.4 | 12.8 | Hi PR | 224 | 241 | 254 | 265 | 251 | 270 | 285 | 298 | 286 | 307 | 324 | 338 | 325 | 350 | 370 | 385 | 366 | 394 | 416 | 434 | 404 | 435 | 459 | 479 | Lo PR | 105 | 112 | 122 | 130 | 111 | 118 | 129 | 137 | 115 | 123 | 134 | 143 | 121 | 129 | 141 | 150 | 127 | 135 | 147 | 157 | 131 | 140 | 152 | 162 | |
| | 1200 | MBh | 34.3 | 35.0 | 37.4 | 40.0 | 33.5 | 34.2 | 36.5 | 39.1 | 32.7 | 33.4 | 35.7 | 38.1 | 31.9 | 32.6 | 34.8 | 37.2 | 30.3 | 30.9 | 33.1 | 35.3 | 28.1 | 28.7 | 30.6 | 32.7 | S/T | 0.92 | 0.86 | 0.70 | 0.52 | 0.95 | 0.89 | 0.73 | 0.54 | 0.98 | 0.92 | 0.75 | 0.56 | 1.00 | 0.95 | 0.77 | 0.58 | 1.00 | 0.98 | 0.80 | 0.60 | 1.00 | 0.99 | 0.81 | 0.60 | ΔT | 24 | 23 | 20 | 16 | 24 | 23 | 20 | 16 | 24 | 23 | 20 | 16 | 24 | 24 | 21 | 16 | 23 | 23 | 20 | 16 | 21 | 22 | 19 | 15 | kW | 2.32 | 2.36 | 2.43 | 2.50 | 2.48 | 2.53 | 2.61 | 2.69 | 2.63 | 2.68 | 2.76 | 2.85 | 2.76 | 2.81 | 2.90 | 2.99 | 2.87 | 2.93 | 3.02 | 3.11 | 2.96 | 3.02 | 3.12 | 3.22 | Amps | 8.5 | 8.7 | 8.9 | 9.3 | 9.1 | 9.4 | 9.7 | 10.0 | 9.9 | 10.2 | 10.5 | 10.9 | 10.6 | 10.9 | 11.3 | 11.7 | 11.3 | 11.6 | 12.0 | 12.5 | 12.0 | 12.3 | 12.7 | 13.2 | Hi PR | 231 | 248 | 262 | 273 | 259 | 279 | 294 | 307 | 294 | 317 | 335 | 349 | 335 | 361 | 381 | 397 | 377 | 406 | 429 | 447 | 417 | 448 | 474 | 494 | Lo PR | 108 | 115 | 126 | 134 | 114 | 122 | 133 | 141 | 119 | 126 | 138 | 147 | 125 | 133 | 145 | 154 | 132 | 141 | 153 | 162 | 135 | 144 | 157 | 167 | |
| | 1350 | MBh | 35.3 | 36.1 | 38.5 | 41.2 | 34.5 | 35.2 | 37.6 | 40.2 | 33.7 | 34.4 | 36.7 | 39.3 | 32.8 | 33.5 | 35.8 | 38.3 | 31.2 | 31.9 | 34.1 | 36.4 | 28.9 | 29.5 | 31.5 | 33.7 | S/T | 0.96 | 0.90 | 0.74 | 0.55 | 1.00 | 0.94 | 0.76 | 0.57 | 1.00 | 0.96 | 0.78 | 0.58 | 1.00 | 0.95 | 0.81 | 0.60 | 1.00 | 1.00 | 0.84 | 0.63 | 1.00 | 1.00 | 0.84 | 0.63 | ΔT | 23 | 22 | 19 | 15 | 23 | 22 | 20 | 16 | 23 | 23 | 20 | 16 | 22 | 23 | 20 | 16 | 21 | 22 | 19 | 16 | 20 | 20 | 18 | 15 | kW | 2.33 | 2.38 | 2.45 | 2.52 | 2.50 | 2.55 | 2.63 | 2.71 | 2.65 | 2.70 | 2.78 | 2.87 | 2.78 | 2.84 | 2.92 | 3.02 | 2.89 | 2.95 | 3.04 | 3.14 | 2.98 | 3.05 | 3.14 | 3.24 | Amps | 8.5 | 8.7 | 9.0 | 9.4 | 9.2 | 9.5 | 9.8 | 10.1 | 10.0 | 10.3 | 10.6 | 11.0 | 10.7 | 11.0 | 11.4 | 11.8 | 11.4 | 11.7 | 12.1 | 12.6 | 12.1 | 12.4 | 12.8 | 13.3 | Hi PR | 233 | 251 | 265 | 276 | 261 | 281 | 297 | 310 | 297 | 320 | 338 | 352 | 339 | 364 | 385 | 401 | 381 | 410 | 433 | 452 | 421 | 453 | 478 | 499 | Lo PR | 109 | 116 | 127 | 135 | 116 | 123 | 134 | 143 | 120 | 128 | 139 | 148 | 126 | 134 | 146 | 156 | 132 | 141 | 153 | 163 | 137 | 145 | 159 | 169 | |
| | 85 | 1050 | MBh | 32.2 | 32.8 | 34.4 | 36.7 | 31.4 | 32.0 | 33.6 | 35.8 | 30.7 | 31.3 | 32.8 | 34.9 | 29.9 | 30.5 | 32.0 | 34.1 | 28.4 | 29.0 | 30.4 | 32.4 | 26.3 | 26.9 | 28.1 | 30.0 | S/T | 0.93 | 0.90 | 0.81 | 0.66 | 0.96 | 0.93 | 0.84 | 0.68 | 0.99 | 0.95 | 0.86 | 0.70 | 1.00 | 0.98 | 0.89 | 0.72 | 1.00 | 1.00 | 0.92 | 0.75 | 1.00 | 1.00 | 0.93 | 0.75 | ΔT | 26 | 26 | 24 | 21 | 27 | 26 | 25 | 21 | 27 | 26 | 25 | 21 | 26 | 26 | 25 | 22 | 25 | 25 | 25 | 21 | 23 | 24 | 23 | 20 | kW | 2.28 | 2.33 | 2.39 | 2.46 | 2.44 | 2.49 | 2.57 | 2.64 | 2.59 | 2.64 | 2.72 | 2.80 | 2.71 | 2.77 | 2.85 | 2.94 | 2.82 | 2.88 | 2.97 | 3.06 | 2.91 | 2.97 | 3.07 | 3.16 | Amps | 8.3 | 8.5 | 8.8 | 9.1 | 9.0 | 9.2 | 9.5 | 9.9 | 9.8 | 10.0 | 10.3 | 10.7 | 10.4 | 10.7 | 11.1 | 11.5 | 11.1 | 11.4 | 11.8 | 12.2 | 11.8 | 12.1 | 12.5 | 13.0 | Hi PR | 226 | 243 | 257 | 268 | 254 | 273 | 288 | 301 | 288 | 310 | 328 | 342 | 328 | 353 | 373 | 389 | 370 | 398 | 420 | 438 | 408 | 439 | 464 | 484 | Lo PR | 106 | 113 | 123 | 131 | 112 | 119 | 130 | 139 | 116 | 124 | 135 | 144 | 122 | 130 | 142 | 151 | 128 | 136 | 149 | 159 | 133 | 141 | 154 | 164 |
| | | 1200 | MBh | 34.9 | 35.5 | 37.2 | 39.7 | 34.1 | 34.7 | 36.4 | 38.8 | 33.2 | 33.9 | 35.5 | 37.9 | 32.4 | 33.1 | 34.6 | 36.9 | 30.8 | 31.4 | 32.9 | 35.1 | 28.5 | 29.1 | 30.5 | 32.5 | S/T | 0.96 | 0.93 | 0.84 | 0.68 | 1.00 | 0.96 | 0.87 | 0.71 | 1.00 | 0.99 | 0.89 | 0.72 | 1.00 | 1.00 | 0.92 | 0.75 | 1.00 | 1.00 | 0.96 | 0.78 | 1.00 | 1.00 | 0.96 | 0.78 | ΔT | 26 | 25 | 24 | 21 | 26 | 26 | 24 | 21 | 25 | 26 | 24 | 21 | 25 | 25 | 24 | 21 | 24 | 24 | 24 | 21 | 22 | 22 | 22 | 19 | kW | 2.33 | 2.38 | 2.45 | 2.52 | 2.50 | 2.55 | 2.63 | 2.71 | 2.65 | 2.70 | 2.78 | 2.87 | 2.78 | 2.84 | 2.92 | 3.02 | 2.89 | 2.95 | 3.04 | 3.14 | 2.98 | 3.05 | 3.14 | 3.24 | Amps | 8.5 | 8.7 | 9.0 | 9.4 | 9.2 | 9.5 | 9.8 | 10.1 | 10.0 | 10.3 | 10.6 | 11.0 | 10.7 | 11.0 | 11.4 | 11.8 | 11.4 | 11.7 | 12.1 | 12.6 | 12.1 | 12.4 | 12.8 | 13.3 | Hi PR | 233 | 251 | 265 | 276 | 261 | 281 | 297 | 310 | 297 | 320 | 338 | 352 | 339 | 364 | 385 | 401 | 381 | 410 | 433 | 452 | 421 | 453 | 478 | 499 | Lo PR | 109 | 116 | 127 | 135 | 116 | 123 | 134 | 143 | 120 | 128 | 139 | 148 | 126 | 134 | 146 | 156 | 132 | 141 | 153 | 163 | 137 | 145 | 159 | 169 |
| | | 1350 | MBh | 35.9 | 36.6 | 38.3 | 40.9 | 35.1 | 35.8 | 37.4 | 40.0 | 34.2 | 34.9 | 36.6 | 39.0 | 33.4 | 34.1 | 35.7 | 38.0 | 31.7 | 32.4 | 33.9 | 36.1 | 29.4 | 30.0 | 31.4 | 33.5 | S/T | 1.00 | 0.98 | 0.88 | 0.71 | 1.00 | 1.00 | 0.91 | 0.74 | 1.00 | 1.00 | 0.94 | 0.76 | 1.00 | 1.00 | 0.97 | 0.78 | 1.00 | 1.00 | 1.00 | 0.81 | 1.00 | 1.00 | 1.00 | 0.82 | ΔT | 24 | 24 | 23 | 20 | 24 | 24 | 23 | 20 | 23 | 24 | 23 | 20 | 23 | 23 | 23 | 20 | 22 | 22 | 23 | 20 | 20 | 20 | 21 | 19 | kW | 2.35 | 2.40 | 2.47 | 2.54 | 2.52 | 2.57 | 2.65 | 2.73 | 2.67 | 2.72 | 2.81 | 2.89 | 2.80 | 2.86 | 2.95 | 3.04 | 2.91 | 2.97 | 3.07 | 3.16 | 3.01 | 3.07 | 3.17 | 3.27 | Amps | 8.6 | 8.8 | 9.1 | 9.5 | 9.3 | 9.5 | 9.9 | 10.2 | 10.1 | 10.4 | 10.7 | 11.1 | 10.8 | 11.1 | 11.5 | 11.9 | 11.5 | 11.8 | 12.2 | 12.7 | 12.2 | 12.5 | 13.0 | 13.5 | Hi PR | 235 | 253 | 267 | 279 | 264 | 284 | 300 | 313 | 300 | 323 | 341 | 356 | 342 | 368 | 389 | 405 | 385 | 414 | 437 | 456 | 425 | 457 | 483 | 504 | Lo PR | 110 | 117 | 128 | 137 | 117 | 124 | 135 | 144 | 121 | 129 | 141 | 151 | 127 | 135 | 148 | 158 | 133 | 142 | 155 | 165 | 138 | 147 | 160 | 171 |

IDB: Entering Indoor Dry Bulb Temperature
 High and low pressures are measured at the liquid and suction service valves.
 Shaded area reflects AHRI conditions
 Amps = outdoor unit amps (comp.+fan)
 kW = Total system power

| IDB | AIRFLOW | OUTDOOR AMBIENT TEMPERATURE | | | | | | | | | | | | | | | | | | | | | | | | | | | | | | | | | | | | | | | | | | | | | | | |
|-------------|---------|-----------------------------|------|------|-----|------|------|------|-----|------|------|------|-----|------|------|------|-----|------|------|------|-----|------|------|------|-----|------|----|----|----|----|----|----|----|-------|--|--|--|--|--|--|--|-------|--|--|--|--|--|--|--|
| | | 65°F | | | | | | | | 75°F | | | | | | | | 85°F | | | | | | | | 95°F | | | | | | | | 105°F | | | | | | | | 115°F | | | | | | | |
| | | 59 | 63 | 67 | 71 | 59 | 63 | 67 | 71 | 59 | 63 | 67 | 71 | 59 | 63 | 67 | 71 | 59 | 63 | 67 | 71 | 59 | 63 | 67 | 71 | 59 | 63 | 67 | 71 | 59 | 63 | 67 | 71 | | | | | | | | | | | | | | | | |
| 70 | MBh | 36.6 | 37.1 | 38.2 | --- | 36.3 | 36.8 | 37.9 | --- | 35.3 | 35.9 | 37.0 | --- | 33.7 | 34.2 | 35.3 | --- | 31.7 | 32.2 | 33.3 | --- | 29.8 | 30.4 | 31.5 | --- | | | | | | | | | | | | | | | | | | | | | | | | |
| | S/T | 0.60 | 0.53 | 0.39 | --- | 0.61 | 0.53 | 0.40 | --- | 0.63 | 0.56 | 0.42 | --- | 0.65 | 0.58 | 0.44 | --- | 0.67 | 0.60 | 0.46 | --- | 1.00 | 0.65 | 0.51 | --- | | | | | | | | | | | | | | | | | | | | | | | | |
| | ΔT | 21 | 19 | 15 | --- | 21 | 19 | 15 | --- | 21 | 19 | 16 | --- | 21 | 19 | 15 | --- | 21 | 19 | 15 | --- | 22 | 20 | 16 | --- | | | | | | | | | | | | | | | | | | | | | | | | |
| | kW | 2.10 | 2.10 | 2.10 | --- | 2.34 | 2.34 | 2.34 | --- | 2.61 | 2.61 | 2.60 | --- | 2.90 | 2.89 | 2.89 | --- | 3.22 | 3.21 | 3.21 | --- | 3.59 | 3.59 | 3.59 | --- | | | | | | | | | | | | | | | | | | | | | | | | |
| | Amps | 7.6 | 7.6 | 7.6 | --- | 8.7 | 8.7 | 8.7 | --- | 9.9 | 9.9 | 9.9 | --- | 11.2 | 11.2 | 11.2 | --- | 12.7 | 12.7 | 12.7 | --- | 14.4 | 14.4 | 14.4 | --- | | | | | | | | | | | | | | | | | | | | | | | | |
| | Hi PR | 245 | 246 | 248 | --- | 283 | 285 | 286 | --- | 324 | 325 | 327 | --- | 367 | 369 | 370 | --- | 414 | 416 | 417 | --- | 465 | 466 | 467 | --- | | | | | | | | | | | | | | | | | | | | | | | | |
| Lo PR | 118 | 120 | 123 | --- | 126 | 127 | 130 | --- | 132 | 133 | 136 | --- | 137 | 139 | 142 | --- | 143 | 144 | 147 | --- | 149 | 151 | 154 | --- | | | | | | | | | | | | | | | | | | | | | | | | | |
| 1200 | MBh | 37.1 | 37.6 | 38.7 | --- | 36.8 | 37.3 | 38.4 | --- | 35.8 | 36.3 | 37.4 | --- | 34.2 | 34.7 | 35.8 | --- | 32.2 | 32.7 | 33.8 | --- | 30.3 | 30.8 | 31.9 | --- | | | | | | | | | | | | | | | | | | | | | | | | |
| | S/T | 0.66 | 0.59 | 0.45 | --- | 0.67 | 0.59 | 0.46 | --- | 0.69 | 0.62 | 0.48 | --- | 0.71 | 0.64 | 0.50 | --- | 1.00 | 0.66 | 0.52 | --- | 1.00 | 0.71 | 0.57 | --- | | | | | | | | | | | | | | | | | | | | | | | | |
| | ΔT | 20 | 18 | 14 | --- | 20 | 18 | 14 | --- | 20 | 18 | 14 | --- | 20 | 18 | 14 | --- | 19 | 17 | 14 | --- | 21 | 19 | 15 | --- | | | | | | | | | | | | | | | | | | | | | | | | |
| | kW | 2.12 | 2.11 | 2.11 | --- | 2.35 | 2.35 | 2.35 | --- | 2.62 | 2.62 | 2.61 | --- | 2.91 | 2.91 | 2.90 | --- | 3.23 | 3.23 | 3.22 | --- | 3.61 | 3.60 | 3.60 | --- | | | | | | | | | | | | | | | | | | | | | | | | |
| | Amps | 7.7 | 7.7 | 7.7 | --- | 8.8 | 8.8 | 8.7 | --- | 10.0 | 10.0 | 10.0 | --- | 11.3 | 11.3 | 11.3 | --- | 12.8 | 12.8 | 12.7 | --- | 14.5 | 14.5 | 14.5 | --- | | | | | | | | | | | | | | | | | | | | | | | | |
| | Hi PR | 247 | 248 | 250 | --- | 286 | 287 | 288 | --- | 326 | 327 | 329 | --- | 370 | 371 | 372 | --- | 417 | 418 | 419 | --- | 467 | 468 | 469 | --- | | | | | | | | | | | | | | | | | | | | | | | | |
| Lo PR | 120 | 122 | 125 | --- | 127 | 129 | 132 | --- | 134 | 135 | 138 | --- | 139 | 140 | 143 | --- | 144 | 146 | 149 | --- | 151 | 152 | 155 | --- | | | | | | | | | | | | | | | | | | | | | | | | | |
| 1350 | MBh | 37.7 | 38.2 | 39.3 | --- | 37.4 | 37.9 | 39.0 | --- | 36.4 | 36.9 | 38.0 | --- | 34.8 | 35.3 | 36.4 | --- | 32.7 | 33.3 | 34.4 | --- | 30.9 | 31.4 | 32.5 | --- | | | | | | | | | | | | | | | | | | | | | | | | |
| | S/T | 0.70 | 0.62 | 0.48 | --- | 0.70 | 0.63 | 0.49 | --- | 0.73 | 0.65 | 0.52 | --- | 0.75 | 0.67 | 0.54 | --- | 1.00 | 0.69 | 0.56 | --- | 1.00 | 0.74 | 0.61 | --- | | | | | | | | | | | | | | | | | | | | | | | | |
| | ΔT | 19 | 17 | 13 | --- | 19 | 17 | 13 | --- | 19 | 17 | 13 | --- | 19 | 17 | 13 | --- | 18 | 16 | 13 | --- | 20 | 18 | 14 | --- | | | | | | | | | | | | | | | | | | | | | | | | |
| | kW | 2.13 | 2.12 | 2.12 | --- | 2.36 | 2.36 | 2.36 | --- | 2.63 | 2.63 | 2.62 | --- | 2.92 | 2.92 | 2.91 | --- | 3.24 | 3.24 | 3.23 | --- | 3.62 | 3.61 | 3.61 | --- | | | | | | | | | | | | | | | | | | | | | | | | |
| | Amps | 7.7 | 7.7 | 7.7 | --- | 8.8 | 8.8 | 8.8 | --- | 10.0 | 10.0 | 10.0 | --- | 11.4 | 11.3 | 11.3 | --- | 12.8 | 12.8 | 12.8 | --- | 14.5 | 14.5 | 14.5 | --- | | | | | | | | | | | | | | | | | | | | | | | | |
| | Hi PR | 249 | 250 | 252 | --- | 288 | 289 | 290 | --- | 328 | 329 | 331 | --- | 372 | 373 | 374 | --- | 419 | 420 | 421 | --- | 469 | 470 | 472 | --- | | | | | | | | | | | | | | | | | | | | | | | | |
| Lo PR | 122 | 124 | 127 | --- | 129 | 131 | 134 | --- | 136 | 137 | 140 | --- | 141 | 142 | 145 | --- | 146 | 148 | 151 | --- | 153 | 154 | 157 | --- | | | | | | | | | | | | | | | | | | | | | | | | | |

| | | | | | | | | | | | | | | | | | | | | | | | | | |
|-------------|-------|------|------|------|------|------|------|------|------|------|------|------|------|------------|-------------|------|------|------|------|------|------|------|------|------|------|
| 75 | MBh | 36.6 | 37.2 | 38.3 | 39.9 | 36.3 | 36.8 | 37.9 | 39.6 | 35.4 | 35.9 | 37.0 | 38.6 | 33.7 | 34.2 | 35.3 | 37.0 | 31.7 | 32.2 | 33.3 | 35.0 | 29.9 | 30.4 | 31.5 | 33.2 |
| | S/T | 0.73 | 0.65 | 0.52 | 0.38 | 0.74 | 0.66 | 0.53 | 0.38 | 0.76 | 0.69 | 0.55 | 0.41 | 1.00 | 0.70 | 0.57 | 0.43 | 1.00 | 0.73 | 0.59 | 0.45 | 1.00 | 0.78 | 0.64 | 0.50 |
| | ΔT | 25 | 23 | 20 | 16 | 25 | 23 | 20 | 16 | 25 | 23 | 20 | 16 | 25 | 23 | 20 | 16 | 25 | 23 | 19 | 16 | 26 | 24 | 20 | 17 |
| | kW | 2.10 | 2.10 | 2.10 | 2.11 | 2.34 | 2.34 | 2.33 | 2.35 | 2.61 | 2.60 | 2.60 | 2.62 | 2.89 | 2.89 | 2.89 | 2.91 | 3.22 | 3.21 | 3.21 | 3.23 | 3.59 | 3.59 | 3.59 | 3.60 |
| | Amps | 7.6 | 7.6 | 7.6 | 7.7 | 8.7 | 8.7 | 8.7 | 8.8 | 9.9 | 9.9 | 9.9 | 10.0 | 11.2 | 11.2 | 11.2 | 11.3 | 12.7 | 12.7 | 12.7 | 12.8 | 14.4 | 14.4 | 14.4 | 14.5 |
| | Hi PR | 245 | 246 | 248 | 252 | 284 | 285 | 286 | 291 | 324 | 325 | 327 | 331 | 368 | 369 | 370 | 375 | 415 | 416 | 417 | 422 | 465 | 466 | 468 | 472 |
| Lo PR | 118 | 120 | 123 | 128 | 126 | 127 | 130 | 135 | 132 | 133 | 136 | 141 | 137 | 139 | 142 | 147 | 143 | 144 | 147 | 152 | 149 | 151 | 154 | 159 | |
| 1200 | MBh | 37.1 | 37.6 | 38.7 | 40.4 | 36.8 | 37.3 | 38.4 | 40.1 | 35.8 | 36.4 | 37.5 | 39.1 | 34.2 | 34.7 | 35.8 | 37.5 | 32.2 | 32.7 | 33.8 | 35.5 | 30.4 | 30.9 | 32.0 | 33.6 |
| | S/T | 0.79 | 0.71 | 0.58 | 0.44 | 0.80 | 0.72 | 0.59 | 0.44 | 1.00 | 0.75 | 0.61 | 0.47 | 1.00 | 0.76 | 0.63 | 0.49 | 1.00 | 0.79 | 0.65 | 0.51 | 1.00 | 0.84 | 0.70 | 0.56 |
| | ΔT | 24 | 22 | 18 | 15 | 24 | 22 | 18 | 15 | 24 | 22 | 19 | 15 | 24 | 22 | 18 | 15 | 24 | 22 | 18 | 14 | 25 | 23 | 19 | 16 |
| | kW | 2.11 | 2.11 | 2.11 | 2.13 | 2.35 | 2.35 | 2.35 | 2.36 | 2.62 | 2.62 | 2.61 | 2.63 | 2.91 | 2.90 | 2.90 | 2.92 | 3.23 | 3.23 | 3.22 | 3.24 | 3.60 | 3.60 | 3.60 | 3.62 |
| | Amps | 7.7 | 7.7 | 7.7 | 7.7 | 8.8 | 8.8 | 8.7 | 8.8 | 10.0 | 10.0 | 10.0 | 10.1 | 11.3 | 11.3 | 11.3 | 11.4 | 12.8 | 12.8 | 12.7 | 12.8 | 14.5 | 14.5 | 14.5 | 14.5 |
| | Hi PR | 247 | 248 | 250 | 254 | 286 | 287 | 289 | 293 | 326 | 327 | 329 | 333 | 370 | 371 | 373 | 377 | 417 | 418 | 420 | 424 | 467 | 468 | 470 | 474 |
| Lo PR | 120 | 122 | 125 | 130 | 127 | 129 | 132 | 137 | 134 | 135 | 138 | 143 | 139 | 140 | 144 | 149 | 144 | 146 | 149 | 154 | 151 | 152 | 155 | 160 | |
| 1350 | MBh | 37.7 | 38.2 | 39.3 | 41.0 | 37.4 | 37.9 | 39.0 | 40.7 | 36.4 | 36.9 | 38.0 | 39.7 | 34.8 | 35.3 | 36.4 | 38.1 | 32.8 | 33.3 | 34.4 | 36.0 | 30.9 | 31.4 | 32.5 | 34.2 |
| | S/T | 0.82 | 0.75 | 0.61 | 0.47 | 0.83 | 0.75 | 0.62 | 0.48 | 1.00 | 0.78 | 0.64 | 0.50 | 1.00 | 0.80 | 0.66 | 0.52 | 1.00 | 0.82 | 0.69 | 0.54 | 1.00 | 0.87 | 0.74 | 0.59 |
| | ΔT | 23 | 21 | 17 | 14 | 23 | 21 | 17 | 14 | 23 | 21 | 18 | 14 | 23 | 21 | 17 | 14 | 23 | 21 | 17 | 13 | 24 | 22 | 18 | 15 |
| | kW | 2.12 | 2.12 | 2.12 | 2.14 | 2.36 | 2.36 | 2.36 | 2.38 | 2.63 | 2.63 | 2.62 | 2.64 | 2.92 | 2.91 | 2.91 | 2.93 | 3.24 | 3.24 | 3.23 | 3.25 | 3.61 | 3.61 | 3.61 | 3.63 |
| | Amps | 7.7 | 7.7 | 7.7 | 7.8 | 8.8 | 8.8 | 8.8 | 8.9 | 10.0 | 10.0 | 10.0 | 10.1 | 11.3 | 11.3 | 11.3 | 11.4 | 12.8 | 12.8 | 12.8 | 12.9 | 14.5 | 14.5 | 14.5 | 14.6 |
| | Hi PR | 249 | 250 | 252 | 256 | 288 | 289 | 291 | 295 | 328 | 329 | 331 | 335 | 372 | 373 | 375 | 379 | 419 | 420 | 422 | 426 | 469 | 470 | 472 | 476 |
| Lo PR | 122 | 124 | 127 | 132 | 129 | 131 | 134 | 139 | 136 | 137 | 140 | 145 | 141 | 142 | 145 | 150 | 146 | 148 | 151 | 156 | 153 | 154 | 157 | 162 | |

IDB: Entering Indoor Dry Bulb Temperature
 High and low pressures are measured at the liquid and suction service valves.
 Shaded area reflects ACCA (TVA) conditions
 Amps = outdoor unit amps (comp.+fan)
 kW = Total system power

EXPANDED COOLING DATA — GSX16[0/S/A]421**/CA*F4860*6D*+TXV

| IDB | AIRFLOW | OUTDOOR AMBIENT TEMPERATURE | | | | | | | | | | | | | | 115°F | | | | | | | | | | | | | | | | | | | | | | | | | | | |
|-------|---------|-----------------------------|------|------|------|------|------|------|------|------|------|------|------|------|------|-------|------|------|------|------|------|------|------|------|------|------|------|------|------|-------|------|------|-----|---|--|--|-------|--|--|--|--|--|--|
| | | 65°F | | | | | | | 75°F | | | | | | | 85°F | | | | | | | 95°F | | | | | | | 105°F | | | | | | | 115°F | | | | | | |
| | | 59 | 63 | 67 | 71 | 59 | 63 | 67 | 71 | 59 | 63 | 67 | 71 | 59 | 63 | 67 | 71 | 59 | 63 | 67 | 71 | 59 | 63 | 67 | 71 | 59 | 63 | 67 | 71 | 59 | 63 | 67 | 71 | | | | | | | | | | |
| 70 | 1225 | 36.9 | 38.2 | 41.9 | - | 36.0 | 37.3 | 40.9 | - | 35.2 | 36.4 | 39.9 | - | 34.3 | 35.6 | 39.0 | - | 32.6 | 33.8 | 37.0 | - | 30.2 | 31.3 | 34.3 | - | 30.2 | 31.3 | 34.3 | - | 30.2 | 31.3 | 34.3 | - | | | | | | | | | | |
| | MBh | 0.70 | 0.59 | 0.41 | - | 0.73 | 0.61 | 0.42 | - | 0.75 | 0.62 | 0.43 | - | 0.77 | 0.64 | 0.45 | - | 0.80 | 0.67 | 0.46 | - | 0.81 | 0.67 | 0.47 | - | 0.81 | 0.67 | 0.47 | - | 0.81 | 0.67 | 0.47 | - | | | | | | | | | | |
| | S/T | 19 | 17 | 13 | - | 20 | 17 | 13 | - | 20 | 17 | 13 | - | 20 | 17 | 13 | - | 20 | 17 | 13 | - | 18 | 16 | 12 | - | 18 | 16 | 12 | - | 18 | 16 | 12 | - | | | | | | | | | | |
| | ΔT | 2.70 | 2.76 | 2.83 | - | 2.89 | 2.95 | 3.03 | - | 3.06 | 3.12 | 3.21 | - | 3.20 | 3.27 | 3.37 | - | 3.33 | 3.39 | 3.50 | - | 3.43 | 3.50 | 3.61 | - | 3.43 | 3.50 | 3.61 | - | 3.43 | 3.50 | 3.61 | - | | | | | | | | | | |
| | kW | 9.9 | 10.1 | 10.4 | - | 10.7 | 10.9 | 11.3 | - | 11.6 | 11.8 | 12.2 | - | 12.3 | 12.6 | 13.1 | - | 13.1 | 13.4 | 13.9 | - | 13.9 | 14.2 | 14.7 | - | 13.9 | 14.2 | 14.7 | - | 13.9 | 14.2 | 14.7 | - | | | | | | | | | | |
| | Amps | Hi PR | 227 | 244 | 258 | - | 247 | 265 | 280 | - | 281 | 302 | 319 | - | 320 | 344 | 363 | - | 359 | 387 | 409 | - | 397 | 427 | 451 | - | 397 | 427 | 451 | - | 397 | 427 | 451 | - | | | | | | | | | |
| Lo PR | 102 | 109 | 119 | - | 108 | 115 | 125 | - | 112 | 119 | 130 | - | 118 | 125 | 137 | - | 124 | 131 | 143 | - | 128 | 136 | 148 | - | 128 | 136 | 148 | - | 128 | 136 | 148 | - | | | | | | | | | | | |
| MBh | 40.0 | 41.4 | 45.4 | - | 39.0 | 40.5 | 44.3 | - | 38.1 | 39.5 | 43.3 | - | 37.2 | 38.5 | 42.2 | - | 35.3 | 36.6 | 40.1 | - | 32.7 | 33.9 | 37.1 | - | 32.7 | 33.9 | 37.1 | - | 32.7 | 33.9 | 37.1 | - | | | | | | | | | | | |
| S/T | 0.73 | 0.61 | 0.42 | - | 0.75 | 0.63 | 0.44 | - | 0.77 | 0.65 | 0.45 | - | 0.80 | 0.67 | 0.46 | - | 0.83 | 0.69 | 0.48 | - | 0.84 | 0.70 | 0.48 | - | 0.84 | 0.70 | 0.48 | - | 0.84 | 0.70 | 0.48 | - | | | | | | | | | | | |
| ΔT | 19 | 17 | 13 | - | 19 | 17 | 13 | - | 19 | 17 | 13 | - | 19 | 17 | 13 | - | 19 | 17 | 13 | - | 18 | 16 | 12 | - | 18 | 16 | 12 | - | 18 | 16 | 12 | - | | | | | | | | | | | |
| kW | 2.76 | 2.82 | 2.90 | - | 2.96 | 3.02 | 3.10 | - | 3.13 | 3.19 | 3.29 | - | 3.28 | 3.34 | 3.45 | - | 3.40 | 3.48 | 3.58 | - | 3.51 | 3.59 | 3.70 | - | 3.51 | 3.59 | 3.70 | - | 3.51 | 3.59 | 3.70 | - | | | | | | | | | | | |
| Amps | Hi PR | 227 | 244 | 258 | - | 254 | 274 | 289 | - | 289 | 311 | 329 | - | 329 | 355 | 374 | - | 371 | 399 | 421 | - | 409 | 441 | 465 | - | 409 | 441 | 465 | - | 409 | 441 | 465 | - | | | | | | | | | | |
| Lo PR | 105 | 112 | 122 | - | 111 | 118 | 129 | - | 116 | 123 | 134 | - | 122 | 129 | 141 | - | 127 | 135 | 148 | - | 132 | 140 | 153 | - | 132 | 140 | 153 | - | 132 | 140 | 153 | - | | | | | | | | | | | |
| MBh | 41.2 | 42.7 | 46.7 | - | 40.2 | 41.7 | 45.7 | - | 39.2 | 40.7 | 44.6 | - | 38.3 | 39.7 | 43.5 | - | 36.4 | 37.7 | 41.3 | - | 33.7 | 34.9 | 38.3 | - | 33.7 | 34.9 | 38.3 | - | 33.7 | 34.9 | 38.3 | - | | | | | | | | | | | |
| S/T | 0.76 | 0.64 | 0.44 | - | 0.79 | 0.66 | 0.46 | - | 0.81 | 0.68 | 0.47 | - | 0.84 | 0.70 | 0.48 | - | 0.87 | 0.73 | 0.50 | - | 0.88 | 0.73 | 0.51 | - | 0.88 | 0.73 | 0.51 | - | 0.88 | 0.73 | 0.51 | - | | | | | | | | | | | |
| ΔT | 18 | 16 | 12 | - | 19 | 16 | 12 | - | 19 | 16 | 12 | - | 19 | 16 | 12 | - | 18 | 16 | 12 | - | 17 | 15 | 11 | - | 17 | 15 | 11 | - | 17 | 15 | 11 | - | | | | | | | | | | | |
| kW | 2.78 | 2.84 | 2.92 | - | 2.98 | 3.04 | 3.13 | - | 3.15 | 3.21 | 3.31 | - | 3.30 | 3.37 | 3.47 | - | 3.43 | 3.50 | 3.61 | - | 3.54 | 3.62 | 3.73 | - | 3.54 | 3.62 | 3.73 | - | 3.54 | 3.62 | 3.73 | - | | | | | | | | | | | |
| Amps | Hi PR | 222 | 239 | 252 | 263 | 249 | 268 | 283 | 295 | 283 | 305 | 322 | 336 | 323 | 347 | 367 | 383 | 363 | 391 | 413 | 430 | 401 | 432 | 456 | 476 | 401 | 432 | 456 | 476 | 401 | 432 | 456 | 476 | | | | | | | | | | |
| Lo PR | 103 | 110 | 120 | 128 | 109 | 116 | 127 | 135 | 113 | 121 | 132 | 140 | 119 | 127 | 138 | 147 | 125 | 133 | 145 | 154 | 129 | 137 | 150 | 160 | 129 | 137 | 150 | 160 | 129 | 137 | 150 | 160 | | | | | | | | | | | |
| MBh | 40.6 | 41.8 | 45.3 | 48.6 | 39.7 | 40.9 | 44.2 | 47.5 | 38.7 | 39.9 | 43.2 | 46.3 | 37.8 | 38.9 | 42.1 | 45.2 | 35.9 | 37.0 | 40.0 | 43.0 | 33.3 | 34.2 | 37.1 | 39.8 | 33.3 | 34.2 | 37.1 | 39.8 | 33.3 | 34.2 | 37.1 | 39.8 | | | | | | | | | | | |
| S/T | 0.83 | 0.74 | 0.56 | 0.36 | 0.86 | 0.77 | 0.58 | 0.37 | 0.88 | 0.79 | 0.60 | 0.38 | 0.91 | 0.81 | 0.61 | 0.40 | 0.94 | 0.84 | 0.64 | 0.41 | 0.95 | 0.85 | 0.64 | 0.41 | 0.95 | 0.85 | 0.64 | 0.41 | 0.95 | 0.85 | 0.64 | 0.41 | | | | | | | | | | | |
| ΔT | 22 | 20 | 17 | 12 | 22 | 21 | 17 | 12 | 22 | 21 | 17 | 12 | 23 | 21 | 17 | 12 | 22 | 20 | 17 | 12 | 22 | 20 | 17 | 12 | 22 | 20 | 17 | 12 | 21 | 19 | 16 | 11 | | | | | | | | | | | |
| kW | 2.78 | 2.84 | 2.92 | 3.01 | 2.98 | 3.04 | 3.13 | 3.22 | 3.15 | 3.21 | 3.31 | 3.41 | 3.30 | 3.37 | 3.47 | 3.58 | 3.43 | 3.50 | 3.61 | 3.72 | 3.54 | 3.62 | 3.73 | 3.85 | 3.54 | 3.62 | 3.73 | 3.85 | 3.54 | 3.62 | 3.73 | 3.85 | | | | | | | | | | | |
| Amps | Hi PR | 229 | 246 | 260 | 271 | 257 | 276 | 292 | 305 | 292 | 314 | 332 | 346 | 333 | 358 | 378 | 394 | 374 | 403 | 425 | 444 | 414 | 445 | 470 | 490 | 414 | 445 | 470 | 490 | 414 | 445 | 470 | 490 | | | | | | | | | | |
| Lo PR | 106 | 113 | 124 | 132 | 112 | 120 | 131 | 139 | 117 | 124 | 136 | 145 | 123 | 131 | 143 | 152 | 129 | 137 | 149 | 159 | 133 | 142 | 155 | 165 | 133 | 142 | 155 | 165 | 133 | 142 | 155 | 165 | | | | | | | | | | | |
| MBh | 41.9 | 43.1 | 46.6 | 50.1 | 40.9 | 42.1 | 45.6 | 48.9 | 39.9 | 41.1 | 44.5 | 47.7 | 38.9 | 40.1 | 43.4 | 46.6 | 37.0 | 38.1 | 41.2 | 44.2 | 34.3 | 35.3 | 38.2 | 41.0 | 34.3 | 35.3 | 38.2 | 41.0 | 34.3 | 35.3 | 38.2 | 41.0 | | | | | | | | | | | |
| S/T | 0.87 | 0.78 | 0.59 | 0.38 | 0.90 | 0.80 | 0.61 | 0.39 | 0.92 | 0.82 | 0.62 | 0.40 | 0.95 | 0.85 | 0.64 | 0.41 | 0.99 | 0.88 | 0.67 | 0.43 | 1.00 | 0.89 | 0.67 | 0.43 | 1.00 | 0.89 | 0.67 | 0.43 | 1.00 | 0.89 | 0.67 | 0.43 | | | | | | | | | | | |
| ΔT | 21 | 20 | 16 | 11 | 21 | 20 | 16 | 11 | 21 | 20 | 16 | 11 | 22 | 20 | 16 | 11 | 21 | 20 | 16 | 11 | 21 | 20 | 16 | 11 | 21 | 20 | 16 | 11 | 20 | 18 | 15 | 10 | | | | | | | | | | | |
| kW | 2.80 | 2.86 | 2.94 | 3.03 | 3.00 | 3.06 | 3.15 | 3.25 | 3.17 | 3.24 | 3.34 | 3.44 | 3.33 | 3.40 | 3.50 | 3.61 | 3.46 | 3.53 | 3.64 | 3.75 | 3.57 | 3.65 | 3.76 | 3.88 | 3.57 | 3.65 | 3.76 | 3.88 | 3.57 | 3.65 | 3.76 | 3.88 | | | | | | | | | | | |
| Amps | Hi PR | 231 | 249 | 263 | 274 | 259 | 279 | 295 | 308 | 295 | 318 | 335 | 350 | 336 | 362 | 382 | 398 | 378 | 407 | 430 | 448 | 418 | 450 | 475 | 495 | 418 | 450 | 475 | 495 | 418 | 450 | 475 | 495 | | | | | | | | | | |
| Lo PR | 107 | 114 | 125 | 133 | 114 | 121 | 132 | 140 | 118 | 126 | 137 | 146 | 124 | 132 | 144 | 153 | 130 | 138 | 151 | 161 | 134 | 143 | 156 | 166 | 134 | 143 | 156 | 166 | 134 | 143 | 156 | 166 | | | | | | | | | | | |

IDB: Entering Indoor Dry Bulb Temperature
High and low pressures are measured at the liquid and suction service valves.
Shaded area reflects ACCA (TVA) conditions
Amps = outdoor unit amps (comp.+fan)
kW = Total system power

| IDB | AIRFLOW | OUTDOOR AMBIENT TEMPERATURE | | | | | | | | | | | | | | | | | | | | | | | | |
|------|---------|-----------------------------|------|------|------|------|------|------|------|------|------|------|------|------|------|------|------|-------|------|------|------|-------|------|------|------|---|
| | | 65°F | | | | 75°F | | | | 85°F | | | | 95°F | | | | 105°F | | | | 115°F | | | | |
| | | 59 | 63 | 67 | 71 | 59 | 63 | 67 | 71 | 59 | 63 | 67 | 71 | 59 | 63 | 67 | 71 | 59 | 63 | 67 | 71 | 59 | 63 | 67 | 71 | |
| 70 | 1400 | MBh | 42.6 | 44.2 | 48.4 | - | 41.6 | 43.2 | 47.3 | - | 40.7 | 42.1 | 46.2 | - | 39.7 | 41.1 | 45.0 | - | 37.7 | 39.1 | 42.8 | - | 34.9 | 36.2 | 39.6 | - |
| | | S/T | 0.70 | 0.59 | 0.41 | - | 0.73 | 0.61 | 0.42 | - | 0.75 | 0.62 | 0.43 | - | 0.77 | 0.64 | 0.45 | - | 0.80 | 0.67 | 0.46 | - | 0.81 | 0.67 | 0.47 | - |
| | | ΔT | 20 | 17 | 13 | - | 20 | 17 | 13 | - | 20 | 17 | 13 | - | 20 | 17 | 13 | - | 20 | 17 | 13 | - | 18 | 16 | 12 | - |
| | | kW | 2.95 | 3.01 | 3.09 | - | 3.16 | 3.22 | 3.32 | - | 3.34 | 3.41 | 3.51 | - | 3.50 | 3.57 | 3.68 | - | 3.64 | 3.71 | 3.83 | - | 3.76 | 3.84 | 3.95 | - |
| | | Amps | 10.8 | 11.0 | 11.4 | - | 11.7 | 11.9 | 12.3 | - | 12.7 | 13.0 | 13.4 | - | 13.5 | 13.9 | 14.3 | - | 14.4 | 14.7 | 15.2 | - | 15.3 | 15.6 | 16.2 | - |
| | 1500 | Hi PR | 221 | 238 | 251 | - | 248 | 267 | 282 | - | 282 | 304 | 321 | - | 321 | 346 | 365 | - | 361 | 389 | 411 | - | 399 | 430 | 454 | - |
| | | Lo PR | 105 | 112 | 122 | - | 111 | 118 | 129 | - | 115 | 123 | 134 | - | 121 | 129 | 141 | - | 127 | 135 | 147 | - | 131 | 140 | 152 | - |
| | | MBh | 43.3 | 44.9 | 49.2 | - | 42.3 | 43.8 | 48.0 | - | 41.3 | 42.8 | 46.9 | - | 40.3 | 41.7 | 45.7 | - | 38.3 | 39.6 | 43.4 | - | 35.4 | 36.7 | 40.2 | - |
| | | S/T | 0.73 | 0.61 | 0.42 | - | 0.75 | 0.63 | 0.44 | - | 0.77 | 0.65 | 0.45 | - | 0.80 | 0.67 | 0.46 | - | 0.83 | 0.69 | 0.48 | - | 0.84 | 0.70 | 0.48 | - |
| | | ΔT | 19 | 17 | 13 | - | 20 | 17 | 13 | - | 20 | 17 | 13 | - | 20 | 17 | 13 | - | 19 | 17 | 13 | - | 18 | 16 | 12 | - |
| 1800 | kW | 2.99 | 3.05 | 3.13 | - | 3.20 | 3.26 | 3.36 | - | 3.38 | 3.45 | 3.56 | - | 3.55 | 3.62 | 3.73 | - | 3.69 | 3.76 | 3.88 | - | 3.81 | 3.89 | 4.01 | - | |
| | Amps | 11.0 | 11.2 | 11.6 | - | 11.8 | 12.1 | 12.5 | - | 12.9 | 13.2 | 13.6 | - | 13.7 | 14.1 | 14.5 | - | 14.6 | 15.0 | 15.5 | - | 15.5 | 15.9 | 16.4 | - | |
| | Hi PR | 225 | 242 | 256 | - | 252 | 272 | 287 | - | 287 | 309 | 326 | - | 327 | 352 | 371 | - | 368 | 396 | 418 | - | 406 | 437 | 462 | - | |
| | Lo PR | 107 | 114 | 124 | - | 113 | 120 | 131 | - | 117 | 125 | 136 | - | 123 | 131 | 143 | - | 129 | 137 | 150 | - | 134 | 142 | 155 | - | |
| | MBh | 44.8 | 46.4 | 50.9 | - | 43.8 | 45.4 | 49.7 | - | 42.7 | 44.3 | 48.5 | - | 41.7 | 43.2 | 47.3 | - | 39.6 | 41.0 | 45.0 | - | 36.7 | 38.0 | 41.6 | - | |

| IDB | AIRFLOW | OUTDOOR AMBIENT TEMPERATURE | | | | | | | | | | | | | | | | | | | | | | | | |
|------|---------|-----------------------------|------|------|------|------|------|------|------|------|------|------|------|------|------|------|------|-------|------|------|------|-------|------|------|------|------|
| | | 65°F | | | | 75°F | | | | 85°F | | | | 95°F | | | | 105°F | | | | 115°F | | | | |
| | | 59 | 63 | 67 | 71 | 59 | 63 | 67 | 71 | 59 | 63 | 67 | 71 | 59 | 63 | 67 | 71 | 59 | 63 | 67 | 71 | 59 | 63 | 67 | 71 | |
| 75 | 1400 | MBh | 43.4 | 44.6 | 48.3 | 51.9 | 42.4 | 43.6 | 47.2 | 50.7 | 41.3 | 42.6 | 46.1 | 49.5 | 40.3 | 41.5 | 45.0 | 48.2 | 38.3 | 39.5 | 42.7 | 45.8 | 35.5 | 36.5 | 39.6 | 42.5 |
| | | S/T | 0.80 | 0.71 | 0.54 | 0.35 | 0.83 | 0.74 | 0.56 | 0.36 | 0.85 | 0.76 | 0.57 | 0.37 | 0.88 | 0.78 | 0.59 | 0.38 | 0.91 | 0.81 | 0.62 | 0.40 | 0.92 | 0.82 | 0.62 | 0.40 |
| | | ΔT | 23 | 21 | 17 | 12 | 23 | 21 | 17 | 12 | 23 | 21 | 17 | 12 | 23 | 21 | 17 | 12 | 23 | 21 | 17 | 12 | 21 | 20 | 16 | 11 |
| | | kW | 2.97 | 3.03 | 3.12 | 3.21 | 3.18 | 3.25 | 3.34 | 3.44 | 3.37 | 3.43 | 3.54 | 3.65 | 3.53 | 3.60 | 3.71 | 3.83 | 3.67 | 3.74 | 3.86 | 3.98 | 3.79 | 3.87 | 3.99 | 4.11 |
| | | Amps | 10.9 | 11.2 | 11.5 | 11.9 | 11.8 | 12.0 | 12.4 | 12.9 | 12.8 | 13.1 | 13.5 | 14.0 | 13.7 | 14.0 | 14.5 | 15.0 | 14.5 | 14.9 | 15.4 | 16.0 | 15.4 | 15.8 | 16.3 | 16.9 |
| | 1500 | Hi PR | 223 | 240 | 254 | 265 | 251 | 270 | 285 | 297 | 285 | 307 | 324 | 338 | 325 | 349 | 369 | 385 | 365 | 393 | 415 | 433 | 403 | 434 | 458 | 478 |
| | | Lo PR | 106 | 113 | 123 | 131 | 112 | 119 | 130 | 139 | 116 | 124 | 135 | 144 | 122 | 130 | 142 | 151 | 128 | 136 | 149 | 159 | 133 | 141 | 154 | 164 |
| | | MBh | 44.0 | 45.3 | 49.1 | 52.7 | 43.0 | 44.3 | 47.9 | 51.4 | 42.0 | 43.2 | 46.8 | 50.2 | 41.0 | 42.2 | 45.6 | 49.0 | 38.9 | 40.1 | 43.4 | 46.5 | 36.0 | 37.1 | 40.2 | 43.1 |
| | | S/T | 0.83 | 0.74 | 0.56 | 0.36 | 0.86 | 0.77 | 0.58 | 0.37 | 0.88 | 0.79 | 0.60 | 0.38 | 0.91 | 0.81 | 0.61 | 0.40 | 0.94 | 0.84 | 0.64 | 0.41 | 0.95 | 0.85 | 0.64 | 0.41 |
| | | ΔT | 22 | 21 | 17 | 12 | 23 | 21 | 17 | 12 | 23 | 21 | 17 | 12 | 23 | 21 | 17 | 12 | 22 | 21 | 17 | 12 | 21 | 19 | 16 | 11 |
| 1800 | kW | 3.01 | 3.07 | 3.16 | 3.25 | 3.22 | 3.29 | 3.38 | 3.49 | 3.41 | 3.48 | 3.59 | 3.70 | 3.58 | 3.65 | 3.76 | 3.88 | 3.72 | 3.79 | 3.91 | 4.04 | 3.84 | 3.92 | 4.04 | 4.17 | |
| | Amps | 11.1 | 11.3 | 11.7 | 12.1 | 12.0 | 12.2 | 12.6 | 13.1 | 13.0 | 13.3 | 13.7 | 14.3 | 13.9 | 14.2 | 14.7 | 15.2 | 14.8 | 15.1 | 15.6 | 16.2 | 15.6 | 16.0 | 16.6 | 17.2 | |
| | Hi PR | 227 | 244 | 258 | 269 | 255 | 274 | 290 | 302 | 290 | 312 | 329 | 344 | 330 | 355 | 375 | 391 | 371 | 400 | 422 | 440 | 410 | 442 | 466 | 486 | |
| | Lo PR | 108 | 115 | 125 | 133 | 114 | 121 | 132 | 141 | 118 | 126 | 138 | 147 | 124 | 132 | 145 | 154 | 130 | 139 | 151 | 161 | 135 | 144 | 157 | 167 | |
| | MBh | 45.6 | 46.9 | 50.8 | 54.5 | 44.5 | 45.8 | 49.6 | 53.2 | 43.4 | 44.7 | 48.4 | 52.0 | 42.4 | 43.6 | 47.2 | 50.7 | 40.3 | 41.5 | 44.9 | 48.2 | 37.3 | 38.4 | 41.6 | 44.6 | |

IDB: Entering Indoor Dry Bulb Temperature
 High and low pressures are measured at the liquid and suction service valves.
 Shaded area reflects ACCA (TVA) conditions
 Amps = outdoor unit amps (comp.+fan)
 kW = Total system power

| IDB | | OUTDOOR AMBIENT TEMPERATURE | | | | | | | | | | | | | | | | | | | | | | | | | | | | | | | | | | | |
|-----------|------|--------------------------------------|------|------|------|------|------|------|------|------|------|------|------|------|------|------|------|------|------|------|------|------|------|------|------|-------|----|----|----|--|--|-------|--|--|--|--|--|
| | | 65°F | | | | | | 75°F | | | | | | 85°F | | | | | | 95°F | | | | | | 105°F | | | | | | 115°F | | | | | |
| | | 59 | 63 | 67 | 71 | 59 | 63 | 67 | 71 | 59 | 63 | 67 | 71 | 59 | 63 | 67 | 71 | 59 | 63 | 67 | 71 | 59 | 63 | 67 | 71 | 59 | 63 | 67 | 71 | | | | | | | | |
| 70 | | ENTERING INDOOR WET BULB TEMPERATURE | | | | | | | | | | | | | | | | | | | | | | | | | | | | | | | | | | | |
| | | AIRFLOW | | 54.2 | 56.2 | 61.6 | - | 53.0 | 54.9 | 60.1 | - | 51.7 | 53.6 | 58.7 | - | 50.4 | 52.3 | 57.3 | - | 47.9 | 49.7 | 54.4 | - | 44.4 | 46.0 | 50.4 | - | | | | | | | | | | |
| | | MBh | 0.66 | 0.55 | 0.38 | - | 0.68 | 0.57 | 0.39 | - | 0.70 | 0.58 | 0.40 | - | 0.72 | 0.60 | 0.42 | - | 0.75 | 0.62 | 0.43 | - | 0.75 | 0.63 | 0.44 | - | | | | | | | | | | | |
| | | S/T | 21 | 18 | 14 | - | 21 | 19 | 14 | - | 21 | 19 | 14 | - | 22 | 19 | 14 | - | 21 | 18 | 14 | - | 20 | 17 | 13 | - | | | | | | | | | | | |
| | | ΔT | 3.75 | 3.83 | 3.95 | - | 4.04 | 4.13 | 4.27 | - | 4.31 | 4.40 | 4.55 | - | 4.54 | 4.64 | 4.79 | - | 4.73 | 4.84 | 5.00 | - | 4.90 | 5.01 | 5.18 | - | | | | | | | | | | | |
| | | KW | 13.4 | 13.8 | 14.3 | - | 14.6 | 15.0 | 15.5 | - | 16.0 | 16.4 | 17.0 | - | 17.2 | 17.6 | 18.3 | - | 18.4 | 18.8 | 19.5 | - | 19.5 | 20.0 | 20.8 | - | | | | | | | | | | | |
| | | Amps | 227 | 244 | 248 | - | 257 | 276 | 280 | - | 292 | 314 | 318 | - | 333 | 358 | 363 | - | 359 | 386 | 392 | - | 426 | 458 | 464 | - | | | | | | | | | | | |
| | | Hi PR | 113 | 116 | 127 | - | 116 | 120 | 131 | - | 120 | 124 | 135 | - | 123 | 127 | 139 | - | 126 | 130 | 141 | - | 129 | 133 | 145 | - | | | | | | | | | | | |
| | | Lo PR | 55.9 | 57.9 | 63.4 | - | 54.6 | 56.5 | 62.0 | - | 53.3 | 55.2 | 60.5 | - | 52.0 | 53.9 | 59.0 | - | 49.4 | 51.2 | 56.1 | - | 45.7 | 47.4 | 51.9 | - | | | | | | | | | | | |
| | | MBh | 0.69 | 0.58 | 0.40 | - | 0.71 | 0.60 | 0.41 | - | 0.73 | 0.61 | 0.42 | - | 0.76 | 0.63 | 0.44 | - | 0.78 | 0.66 | 0.45 | - | 0.79 | 0.66 | 0.46 | - | | | | | | | | | | | |
| | | S/T | 20 | 18 | 13 | - | 20 | 18 | 13 | - | 20 | 18 | 13 | - | 21 | 18 | 14 | - | 20 | 18 | 13 | - | 19 | 16 | 12 | - | | | | | | | | | | | |
| | | ΔT | 3.78 | 3.86 | 3.99 | - | 4.08 | 4.17 | 4.31 | - | 4.34 | 4.44 | 4.59 | - | 4.57 | 4.68 | 4.83 | - | 4.77 | 4.88 | 5.05 | - | 4.94 | 5.06 | 5.23 | - | | | | | | | | | | | |
| KW | 13.6 | 13.9 | 14.4 | - | 14.8 | 15.1 | 15.7 | - | 16.1 | 16.6 | 17.2 | - | 17.3 | 17.8 | 18.4 | - | 18.5 | 19.0 | 19.7 | - | 19.7 | 20.2 | 21.0 | - | | | | | | | | | | | | | |
| Amps | 229 | 247 | 250 | - | 259 | 279 | 283 | - | 295 | 317 | 322 | - | 336 | 361 | 366 | - | 363 | 390 | 396 | - | 430 | 462 | 469 | - | | | | | | | | | | | | | |
| Hi PR | 114 | 117 | 128 | - | 117 | 121 | 132 | - | 121 | 125 | 136 | - | 124 | 128 | 140 | - | 127 | 131 | 143 | - | 130 | 134 | 146 | - | | | | | | | | | | | | | |
| Lo PR | 56.1 | 58.2 | 63.7 | - | 54.8 | 56.8 | 62.3 | - | 53.5 | 55.5 | 60.8 | - | 52.2 | 54.1 | 59.3 | - | 49.6 | 51.4 | 56.3 | - | 45.9 | 47.6 | 52.2 | - | | | | | | | | | | | | | |
| MBh | 0.70 | 0.58 | 0.40 | - | 0.72 | 0.60 | 0.42 | - | 0.74 | 0.62 | 0.43 | - | 0.77 | 0.64 | 0.44 | - | 0.80 | 0.66 | 0.46 | - | 0.80 | 0.67 | 0.46 | - | | | | | | | | | | | | | |
| S/T | 18 | 16 | 12 | - | 18 | 16 | 12 | - | 18 | 16 | 12 | - | 18 | 16 | 12 | - | 18 | 16 | 12 | - | 17 | 15 | 11 | - | | | | | | | | | | | | | |
| ΔT | 3.81 | 3.89 | 4.02 | - | 4.11 | 4.20 | 4.34 | - | 4.38 | 4.48 | 4.63 | - | 4.61 | 4.72 | 4.88 | - | 4.81 | 4.92 | 5.09 | - | 4.98 | 5.10 | 5.27 | - | | | | | | | | | | | | | |
| KW | 13.7 | 14.1 | 14.6 | - | 14.9 | 15.3 | 15.8 | - | 16.3 | 16.7 | 17.3 | - | 17.5 | 18.0 | 18.6 | - | 18.7 | 19.2 | 19.9 | - | 19.9 | 20.4 | 21.2 | - | | | | | | | | | | | | | |
| Amps | 232 | 249 | 253 | - | 262 | 282 | 286 | - | 298 | 320 | 325 | - | 339 | 365 | 370 | - | 366 | 394 | 400 | - | 434 | 467 | 474 | - | | | | | | | | | | | | | |
| Hi PR | 115 | 119 | 129 | - | 118 | 122 | 133 | - | 122 | 126 | 138 | - | 126 | 130 | 141 | - | 128 | 132 | 144 | - | 131 | 135 | 148 | - | | | | | | | | | | | | | |
| Lo PR | | | | | | | | | | | | | | | | | | | | | | | | | | | | | | | | | | | | | |

| IDB | | OUTDOOR AMBIENT TEMPERATURE | | | | | | | | | | | | | | | | | | | | | | | | | | | | | | | | | | | |
|-----------|------|--------------------------------------|------|------|------|------|------|------|------|------|------|------|------|-------------|------|-------------|------|------|------|------|------|------|------|------|------|-------|------|----|----|--|--|-------|--|--|--|--|--|
| | | 65°F | | | | | | 75°F | | | | | | 85°F | | | | | | 95°F | | | | | | 105°F | | | | | | 115°F | | | | | |
| | | 59 | 63 | 67 | 71 | 59 | 63 | 67 | 71 | 59 | 63 | 67 | 71 | 59 | 63 | 67 | 71 | 59 | 63 | 67 | 71 | 59 | 63 | 67 | 71 | 59 | 63 | 67 | 71 | | | | | | | | |
| 75 | | ENTERING INDOOR WET BULB TEMPERATURE | | | | | | | | | | | | | | | | | | | | | | | | | | | | | | | | | | | |
| | | AIRFLOW | | 55.1 | 56.8 | 61.5 | 66.0 | 53.9 | 55.5 | 60.0 | 64.4 | 52.6 | 54.1 | 58.6 | 62.9 | 51.3 | 52.8 | 57.2 | 61.4 | 48.7 | 50.2 | 54.3 | 58.3 | 45.1 | 46.5 | 50.3 | 54.0 | | | | | | | | | | |
| | | MBh | 0.75 | 0.67 | 0.51 | 0.33 | 0.77 | 0.69 | 0.52 | 0.34 | 0.83 | 0.74 | 0.56 | 0.36 | 0.86 | 0.73 | 0.55 | 0.36 | 0.85 | 0.76 | 0.58 | 0.37 | 0.86 | 0.77 | 0.58 | 0.37 | | | | | | | | | | | |
| | | S/T | 24 | 23 | 18 | 13 | 25 | 23 | 19 | 13 | 24 | 22 | 18 | 12 | 24 | 24 | 18 | 12 | 12 | 24 | 22 | 18 | 12 | 22 | 20 | 17 | 11 | | | | | | | | | | |
| | | ΔT | 3.75 | 3.83 | 3.95 | 4.08 | 4.04 | 4.13 | 4.27 | 4.41 | 4.31 | 4.40 | 4.55 | 4.70 | 4.54 | 4.64 | 4.79 | 4.96 | 4.73 | 4.84 | 5.00 | 5.18 | 4.90 | 5.01 | 5.18 | 5.36 | | | | | | | | | | | |
| | | KW | 13.4 | 13.8 | 14.3 | 14.8 | 14.6 | 15.0 | 15.5 | 16.2 | 16.0 | 16.4 | 17.0 | 17.7 | 17.2 | 17.6 | 18.3 | 19.0 | 18.4 | 18.8 | 19.5 | 20.3 | 19.5 | 20.0 | 20.8 | 21.6 | | | | | | | | | | | |
| | | Amps | 227 | 244 | 248 | 253 | 257 | 276 | 280 | 286 | 292 | 314 | 318 | 326 | 333 | 358 | 363 | 371 | 359 | 386 | 392 | 400 | 426 | 458 | 464 | 475 | | | | | | | | | | | |
| | | Hi PR | 113 | 116 | 127 | 135 | 116 | 120 | 131 | 139 | 120 | 124 | 135 | 144 | 123 | 127 | 139 | 148 | 126 | 130 | 141 | 151 | 129 | 133 | 145 | 154 | | | | | | | | | | | |
| | | Lo PR | 56.8 | 58.5 | 63.3 | 67.9 | 55.5 | 57.1 | 61.8 | 66.4 | 54.2 | 55.8 | 60.4 | 64.8 | 52.8 | 54.4 | 58.9 | 63.2 | 50.2 | 51.7 | 55.9 | 60.0 | 46.5 | 47.9 | 51.8 | 55.6 | | | | | | | | | | | |
| | | MBh | 0.78 | 0.70 | 0.53 | 0.34 | 0.81 | 0.73 | 0.55 | 0.35 | 0.83 | 0.74 | 0.56 | 0.36 | 0.86 | 0.77 | 0.58 | 0.37 | 0.89 | 0.80 | 0.60 | 0.39 | 0.90 | 0.80 | 0.61 | 0.39 | | | | | | | | | | | |
| | | S/T | 23 | 22 | 18 | 12 | 24 | 22 | 18 | 12 | 24 | 22 | 18 | 12 | 24 | 24 | 18 | 12 | 12 | 24 | 22 | 18 | 12 | 22 | 20 | 17 | 11 | | | | | | | | | | |
| | | ΔT | 3.78 | 3.86 | 3.99 | 4.12 | 4.08 | 4.17 | 4.31 | 4.45 | 4.34 | 4.44 | 4.59 | 4.74 | 4.57 | 4.68 | 4.83 | 5.00 | 4.77 | 4.88 | 5.05 | 5.22 | 4.94 | 5.06 | 5.23 | 5.41 | | | | | | | | | | | |
| KW | 13.6 | 13.9 | 14.4 | 15.0 | 14.8 | 15.1 | 15.7 | 16.3 | 16.1 | 16.6 | 17.2 | 17.9 | 17.3 | 17.8 | 18.4 | 19.2 | 18.5 | 19.0 | 19.7 | 20.5 | 19.7 | 20.2 | 21.0 | 21.8 | | | | | | | | | | | | | |
| Amps | 229 | 247 | 250 | 256 | 259 | 279 | 283 | 289 | 295 | 317 | 322 | 329 | 336 | 361 | 366 | 374 | 363 | 390 | 396 | 404 | 430 | 462 | 469 | 479 | | | | | | | | | | | | | |
| Hi PR | 114 | 117 | 128 | 137 | 117 | 121 | 132 | 141 | 121 | 125 | 136 | 145 | 124 | 128 | 140 | 149 | 127 | 131 | 143 | 152 | 130 | 134 | 146 | 156 | | | | | | | | | | | | | |
| Lo PR | 57.1 | 58.8 | 63.6 | 68.3 | 55.8 | 57.4 | 62.1 | 66.7 | 54.4 | 56.0 | 60.7 | 65.1 | 53.1 | 54.7 | 59.2 | 63.5 | 50.4 | 51.9 | 56.2 | 60.3 | 46.7 | 48.1 | 52.1 | 55.9 | | | | | | | | | | | | | |
| MBh | 0.79 | 0.71 | 0.54 | 0.35 | 0.82 | 0.74 | 0.56 | 0.36 | 0.84 | 0.75 | 0.57 | 0.37 | 0.87 | 0.78 | 0.59 | 0.38 | 0.90 | 0.81 | 0.61 | 0.39 | 0.91 | 0.82 | 0.62 | 0.40 | | | | | | | | | | | | | |
| S/T | 21 | 19 | 16 | 11 | 21 | 19 | 16 | 11 | 21 | 19 | 16 | 11 | 21 | 20 | 16 | 11 | 11 | 21 | 19 | 16 | 11 | 20 | 18 | 15 | 10 | | | | | | | | | | | | |
| ΔT | 3.81 | 3.89 | 4.02 | 4.15 | 4.11 | 4.20 | 4.34 | 4.49 | 4.38 | 4.48 | 4.63 | 4.78 | 4.61 | 4.72 | 4.88 | 5.04 | 4.81 | 4.92 | 5.09 | 5.26 | 4.98 | 5.10 | 5.27 | 5.46 | | | | | | | | | | | | | |
| KW | 13.7 | 14.1 | 14.6 | 15.1 | 14.9 | 15.3 | 15.8 | 16.5 | 16.3 | 16.7 | 17.3 | 18.0 | 17.5 | 18.0 | 18.6 | 19.4 | 18.7 | 19.2 | 19.9 | 20.7 | 19.9 | 20.4 | 21.2 | 22.0 | | | | | | | | | | | | | |
| Amps | 232 | 249 | 253 | 258 | 262 | 282 | 286 | 292 | 298 | 320 | 325 | 332 | 339 | 365 | 370 | 378 | 366 | 394 | 400 | 408 | 434 | 467 | 474 | 484 | | | | | | | | | | | | | |
| Hi PR | 115 | 119 | 129 | 138 | 118 | 122 | 133 | 142 | 122 | 126 | 138 | 147 | 126 | 130 | 141 | 151 | 128 | 132 | 144 | 154 | 131 | 135 | 148 | 157 | | | | | | | | | | | | | |
| Lo PR | | | | | | | | | | | | | | | | | | | | | | | | | | | | | | | | | | | | | |

IDB: Entering Indoor Dry Bulb Temperature
 High and low pressures are measured at the liquid and suction service valves.
 Shaded area reflects ACCA (TVA) conditions
 Amps = outdoor unit amps (comp.+fan)
 kW = Total system power

EXPANDED COOLING DATA — GSX160611F* / CA*F4961*6D*+EEP+TXV (CONT.)

| | | OUTDOOR AMBIENT TEMPERATURE | | | | | | | | | | | | | | | | | | | | | | | |
|-------------|---------|--------------------------------------|------|------|------|------|------|------|------|------|------|------|------|------|------|------|------|-------|------|------|------|-------|------|------|------|
| | | 65°F | | | | 75°F | | | | 85°F | | | | 95°F | | | | 105°F | | | | 115°F | | | |
| IDB | AIRFLOW | 59 | 63 | 67 | 71 | 59 | 63 | 67 | 71 | 59 | 63 | 67 | 71 | 59 | 63 | 67 | 71 | 59 | 63 | 67 | 71 | 59 | 63 | 67 | 71 |
| | | ENTERING INDOOR WET BULB TEMPERATURE | | | | | | | | | | | | | | | | | | | | | | | |
| 80 | MBh | 56.1 | 57.4 | 61.3 | 65.5 | 54.8 | 56.0 | 59.9 | 64.0 | 53.5 | 54.7 | 58.4 | 62.5 | 52.2 | 53.4 | 57.0 | 60.9 | 49.6 | 50.7 | 54.2 | 57.9 | 45.9 | 46.9 | 50.2 | 53.6 |
| | S/T | 0.82 | 0.77 | 0.63 | 0.47 | 0.85 | 0.80 | 0.65 | 0.48 | 0.87 | 0.82 | 0.66 | 0.50 | 0.90 | 0.84 | 0.69 | 0.51 | 0.93 | 0.87 | 0.71 | 0.53 | 0.94 | 0.88 | 0.72 | 0.54 |
| | ΔT | 27 | 26 | 23 | 18 | 28 | 26 | 23 | 18 | 28 | 26 | 23 | 18 | 28 | 27 | 23 | 19 | 27 | 26 | 23 | 18 | 26 | 25 | 21 | 17 |
| | KW | 3.75 | 3.83 | 3.95 | 4.08 | 4.04 | 4.13 | 4.27 | 4.41 | 4.31 | 4.40 | 4.55 | 4.70 | 4.54 | 4.64 | 4.79 | 4.96 | 4.73 | 4.84 | 5.00 | 5.18 | 4.90 | 5.01 | 5.18 | 5.36 |
| | Amps | 13.4 | 13.8 | 14.3 | 14.8 | 14.6 | 15.0 | 15.5 | 16.2 | 16.0 | 16.4 | 17.0 | 17.7 | 17.2 | 17.6 | 18.3 | 19.0 | 18.4 | 18.8 | 19.5 | 20.3 | 19.5 | 20.0 | 20.8 | 21.6 |
| 1550 | Hi PR | 227 | 244 | 248 | 253 | 257 | 276 | 280 | 286 | 292 | 314 | 318 | 326 | 333 | 358 | 363 | 371 | 359 | 386 | 392 | 400 | 426 | 458 | 464 | 475 |
| | Lo PR | 113 | 116 | 127 | 135 | 116 | 120 | 131 | 139 | 120 | 124 | 135 | 144 | 123 | 127 | 139 | 148 | 126 | 130 | 141 | 151 | 129 | 133 | 145 | 154 |
| | MBh | 57.8 | 59.1 | 63.1 | 67.5 | 56.5 | 57.7 | 61.6 | 65.9 | 55.1 | 56.3 | 60.2 | 64.3 | 53.8 | 55.0 | 58.7 | 62.8 | 51.1 | 52.2 | 55.8 | 59.6 | 47.3 | 48.4 | 51.7 | 55.2 |
| | S/T | 0.86 | 0.81 | 0.66 | 0.49 | 0.89 | 0.84 | 0.68 | 0.51 | 0.91 | 0.86 | 0.70 | 0.52 | 0.94 | 0.88 | 0.72 | 0.54 | 1.00 | 0.92 | 0.75 | 0.56 | 1.00 | 0.93 | 0.75 | 0.56 |
| | ΔT | 26 | 25 | 22 | 17 | 26 | 25 | 22 | 18 | 26 | 25 | 22 | 18 | 27 | 26 | 22 | 18 | 27 | 25 | 22 | 17 | 25 | 24 | 20 | 16 |
| 1750 | KW | 3.78 | 3.86 | 3.99 | 4.12 | 4.08 | 4.17 | 4.31 | 4.45 | 4.34 | 4.44 | 4.59 | 4.74 | 4.57 | 4.68 | 4.83 | 5.00 | 4.77 | 4.88 | 5.05 | 5.22 | 4.94 | 5.06 | 5.23 | 5.41 |
| | Amps | 13.6 | 13.9 | 14.4 | 15.0 | 14.8 | 15.1 | 15.7 | 16.3 | 16.1 | 16.6 | 17.2 | 17.9 | 17.3 | 17.8 | 18.4 | 19.2 | 18.5 | 19.0 | 19.7 | 20.5 | 19.7 | 20.2 | 21.0 | 21.8 |
| | Hi PR | 229 | 247 | 250 | 256 | 259 | 279 | 283 | 289 | 295 | 317 | 322 | 329 | 336 | 361 | 366 | 374 | 363 | 390 | 396 | 404 | 430 | 462 | 469 | 479 |
| | Lo PR | 114 | 117 | 128 | 137 | 117 | 121 | 132 | 141 | 121 | 125 | 136 | 145 | 124 | 128 | 140 | 149 | 127 | 131 | 143 | 152 | 130 | 134 | 146 | 156 |
| | MBh | 58.1 | 59.4 | 63.4 | 67.8 | 56.7 | 58.0 | 61.9 | 66.2 | 55.4 | 56.6 | 60.5 | 64.6 | 54.0 | 55.2 | 59.0 | 63.1 | 51.3 | 52.5 | 56.0 | 59.9 | 47.6 | 48.6 | 51.9 | 55.5 |
| 2000 | S/T | 0.87 | 0.82 | 0.66 | 0.50 | 0.90 | 0.85 | 0.69 | 0.51 | 0.93 | 0.87 | 0.71 | 0.53 | 0.96 | 0.90 | 0.73 | 0.55 | 1.00 | 0.93 | 0.76 | 0.57 | 1.00 | 0.94 | 0.76 | 0.57 |
| | ΔT | 23 | 22 | 19 | 15 | 24 | 23 | 20 | 16 | 24 | 23 | 20 | 16 | 24 | 23 | 20 | 16 | 24 | 22 | 19 | 16 | 22 | 21 | 18 | 15 |
| | KW | 3.81 | 3.89 | 4.02 | 4.15 | 4.11 | 4.20 | 4.34 | 4.49 | 4.38 | 4.48 | 4.63 | 4.78 | 4.61 | 4.72 | 4.88 | 5.04 | 4.81 | 4.92 | 5.09 | 5.26 | 4.98 | 5.10 | 5.27 | 5.46 |
| | Amps | 13.7 | 14.1 | 14.6 | 15.1 | 14.9 | 15.3 | 15.8 | 16.5 | 16.3 | 16.7 | 17.3 | 18.0 | 17.5 | 18.0 | 18.6 | 19.4 | 18.7 | 19.2 | 19.9 | 20.7 | 19.9 | 20.4 | 21.2 | 22.0 |
| | Hi PR | 232 | 249 | 253 | 258 | 262 | 282 | 286 | 292 | 298 | 320 | 325 | 332 | 339 | 365 | 370 | 378 | 366 | 394 | 400 | 408 | 434 | 467 | 474 | 484 |
| Lo PR | 115 | 119 | 129 | 138 | 118 | 122 | 133 | 142 | 122 | 126 | 138 | 147 | 126 | 130 | 141 | 151 | 128 | 132 | 144 | 154 | 131 | 135 | 148 | 157 | |
| 85 | MBh | 57.1 | 58.2 | 61.0 | 65.0 | 55.8 | 56.9 | 59.6 | 63.5 | 54.5 | 55.5 | 58.1 | 62.0 | 53.1 | 54.2 | 56.7 | 60.5 | 50.5 | 51.4 | 53.9 | 57.5 | 46.7 | 47.7 | 49.9 | 53.2 |
| | S/T | 0.86 | 0.83 | 0.75 | 0.61 | 0.89 | 0.86 | 0.78 | 0.63 | 0.91 | 0.88 | 0.80 | 0.65 | 0.94 | 0.91 | 0.82 | 0.67 | 0.98 | 0.94 | 0.85 | 0.69 | 0.99 | 0.95 | 0.86 | 0.70 |
| | ΔT | 29 | 29 | 27 | 23 | 29 | 29 | 27 | 24 | 29 | 29 | 27 | 24 | 30 | 29 | 28 | 24 | 29 | 29 | 27 | 24 | 27 | 27 | 25 | 22 |
| | KW | 3.75 | 3.83 | 3.95 | 4.08 | 4.04 | 4.13 | 4.27 | 4.41 | 4.31 | 4.40 | 4.55 | 4.70 | 4.54 | 4.64 | 4.79 | 4.96 | 4.73 | 4.84 | 5.00 | 5.18 | 4.90 | 5.01 | 5.18 | 5.36 |
| | Amps | 13.4 | 13.8 | 14.3 | 14.8 | 14.6 | 15.0 | 15.5 | 16.2 | 16.0 | 16.4 | 17.0 | 17.7 | 17.2 | 17.6 | 18.3 | 19.0 | 18.4 | 18.8 | 19.5 | 20.3 | 19.5 | 20.0 | 20.8 | 21.6 |
| 1550 | Hi PR | 227 | 244 | 248 | 253 | 257 | 276 | 280 | 286 | 292 | 314 | 318 | 326 | 333 | 358 | 363 | 371 | 359 | 386 | 392 | 400 | 426 | 458 | 464 | 475 |
| | Lo PR | 113 | 116 | 127 | 135 | 116 | 120 | 131 | 139 | 120 | 124 | 135 | 144 | 123 | 127 | 139 | 148 | 126 | 130 | 141 | 151 | 129 | 133 | 145 | 154 |
| | MBh | 58.8 | 60.0 | 62.8 | 67.0 | 57.5 | 58.6 | 61.3 | 65.4 | 56.1 | 57.2 | 59.9 | 63.9 | 54.7 | 55.8 | 58.4 | 62.3 | 52.0 | 53.0 | 55.5 | 59.2 | 48.2 | 49.1 | 51.4 | 54.8 |
| | S/T | 0.90 | 0.87 | 0.78 | 0.64 | 0.93 | 0.90 | 0.81 | 0.66 | 0.96 | 0.92 | 0.83 | 0.68 | 0.99 | 0.95 | 0.86 | 0.70 | 1.00 | 0.99 | 0.89 | 0.72 | 1.00 | 1.00 | 0.90 | 0.73 |
| | ΔT | 28 | 27 | 26 | 22 | 28 | 28 | 26 | 23 | 28 | 28 | 26 | 23 | 28 | 28 | 26 | 23 | 27 | 28 | 26 | 23 | 25 | 26 | 24 | 21 |
| 1750 | KW | 3.78 | 3.86 | 3.99 | 4.12 | 4.08 | 4.17 | 4.31 | 4.45 | 4.34 | 4.44 | 4.59 | 4.74 | 4.57 | 4.68 | 4.83 | 5.00 | 4.77 | 4.88 | 5.05 | 5.22 | 4.94 | 5.06 | 5.23 | 5.41 |
| | Amps | 13.6 | 13.9 | 14.4 | 15.0 | 14.8 | 15.1 | 15.7 | 16.3 | 16.1 | 16.6 | 17.2 | 17.9 | 17.3 | 17.8 | 18.4 | 19.2 | 18.5 | 19.0 | 19.7 | 20.5 | 19.7 | 20.2 | 21.0 | 21.8 |
| | Hi PR | 229 | 247 | 250 | 256 | 259 | 279 | 283 | 289 | 295 | 317 | 322 | 329 | 336 | 361 | 366 | 374 | 363 | 390 | 396 | 404 | 430 | 462 | 469 | 479 |
| | Lo PR | 114 | 117 | 128 | 137 | 117 | 121 | 132 | 141 | 121 | 125 | 136 | 145 | 124 | 128 | 140 | 149 | 127 | 131 | 143 | 152 | 130 | 134 | 146 | 156 |
| | MBh | 59.1 | 60.3 | 63.1 | 67.3 | 57.7 | 58.8 | 61.6 | 65.8 | 56.4 | 57.4 | 60.2 | 64.2 | 55.0 | 56.0 | 58.7 | 62.6 | 52.2 | 53.2 | 55.8 | 59.5 | 48.4 | 49.3 | 51.7 | 55.1 |
| 2000 | S/T | 0.91 | 0.88 | 0.80 | 0.65 | 0.95 | 0.91 | 0.82 | 0.67 | 0.97 | 0.94 | 0.84 | 0.69 | 1.00 | 0.97 | 0.87 | 0.71 | 1.00 | 1.00 | 0.91 | 0.73 | 1.00 | 1.00 | 0.91 | 0.74 |
| | ΔT | 25 | 24 | 23 | 20 | 25 | 25 | 23 | 20 | 25 | 25 | 23 | 20 | 25 | 25 | 24 | 20 | 24 | 24 | 23 | 20 | 22 | 23 | 22 | 19 |
| | KW | 3.81 | 3.89 | 4.02 | 4.15 | 4.11 | 4.20 | 4.34 | 4.49 | 4.38 | 4.48 | 4.63 | 4.78 | 4.61 | 4.72 | 4.88 | 5.04 | 4.81 | 4.92 | 5.09 | 5.26 | 4.98 | 5.10 | 5.27 | 5.46 |
| | Amps | 13.7 | 14.1 | 14.6 | 15.1 | 14.9 | 15.3 | 15.8 | 16.5 | 16.3 | 16.7 | 17.3 | 18.0 | 17.5 | 18.0 | 18.6 | 19.4 | 18.7 | 19.2 | 19.9 | 20.7 | 19.9 | 20.4 | 21.2 | 22.0 |
| | Hi PR | 232 | 249 | 253 | 258 | 262 | 282 | 286 | 292 | 298 | 320 | 325 | 332 | 339 | 365 | 370 | 378 | 366 | 394 | 400 | 408 | 434 | 467 | 474 | 484 |
| Lo PR | 115 | 119 | 129 | 138 | 118 | 122 | 133 | 142 | 122 | 126 | 138 | 147 | 126 | 130 | 141 | 151 | 128 | 132 | 144 | 154 | 131 | 135 | 148 | 157 | |

IDB: Entering Indoor Dry Bulb Temperature
 High and low pressures are measured at the liquid and suction service valves.
 Shaded area reflects AHRI conditions
 Amps = outdoor unit amps (comp.+fan)
 kW = Total system power



ENERGY STAR-CERTIFIED COMBINATIONS ^

| Outdoor Unit | Indoor Units | | Cooling Ratings | | | | CFM | AHRI # |
|------------------|--------------------|----------------|--------------------|--------------------|-------------------|------------------|---------|---------|
| | Coils/Air Handlers | Furnaces | Total ¹ | Sens. ¹ | SEER ² | EER ³ | | |
| GSX16 0181F* | AWUF31XX16A* | | 17,600 | 13,000 | 15.0 | 12.5 | 600 | 5753205 |
| | CA*F3636*6D*+TXV | G*VC960403BNA* | 18,000 | 13,300 | 16.0 | 13.0 | 625 | 7355077 |
| | CA*F3636*6D*+TXV | A*VC960803BNA* | 18,000 | 13,300 | 16.0 | 13.0 | 625 | 7355424 |
| | CA*F3636*6D*+TXV | G*VC960603BNA* | 18,000 | 13,300 | 16.0 | 13.0 | 625 | 7355087 |
| | CA*F3636*6D*+TXV | G*VC80604B*B* | 18,000 | 13,300 | 16.0 | 13.0 | 600 | 6107842 |
| | CA*F3636*6D*+TXV | A*EC960402BNA* | 18,000 | 13,300 | 16.0 | 13.0 | 600 | 7365903 |
| | CA*F3636*6D*+TXV | A*EC960603BNA* | 17,400 | 12,900 | 16.0 | 13.0 | 550 | 7365910 |
| | CA*F3636*6D*+TXV | A*EC960803BNA* | 17,400 | 12,900 | 16.0 | 13.0 | 550 | 7365917 |
| | CA*F3636*6D*+TXV | A*VC960603BNA* | 18,000 | 13,300 | 16.0 | 13.0 | 625 | 7355414 |
| | CA*F3636*6D*+TXV | A*VC960403BNA* | 18,000 | 13,300 | 16.0 | 13.0 | 625 | 7355404 |
| | CA*F3636*6D*+TXV | G*VM970803BNA* | 18,000 | 13,300 | 16.0 | 13.0 | 625 | 7355267 |
| | CA*F3636*6D*+TXV | G*EC960402BNA* | 18,000 | 13,300 | 16.0 | 13.0 | 600 | 7365739 |
| | CA*F3636*6D*+TXV | G*EC960803BNA* | 17,400 | 12,900 | 16.0 | 13.0 | 550 | 7365753 |
| | CA*F3636*6D*+TXV | A*EH800603B*A* | 18,000 | 13,300 | 16.0 | 13.0 | 600 | 6945031 |
| | CA*F3636*6D*+TXV | A*VC80604B*B* | 18,000 | 13,300 | 16.0 | 13.0 | 600 | 6107838 |
| | CA*F3636*6D*+TXV | G*E80603B*B* | 18,000 | 13,300 | 16.0 | 13.0 | 600 | 5753016 |
| | CA*F3636*6D*+TXV | G*VC960803BNA* | 18,000 | 13,300 | 16.0 | 13.0 | 625 | 7355097 |
| | CA*F3636*6D*+TXV | A*VM970803BNA* | 18,000 | 13,300 | 16.0 | 13.0 | 625 | 7355594 |
| CA*F3636*6D*+TXV | G*VM970603BNA* | 18,000 | 13,300 | 16.0 | 13.0 | 625 | 7355257 | |
| CA*F3636*6D*+TXV | G*EC960603BNA* | 17,400 | 12,900 | 16.0 | 13.0 | 550 | 7365746 | |
| CA*F3636*6D*+TXV | A*VM970603BNA* | 18,000 | 13,300 | 16.0 | 13.0 | 625 | 7355584 | |
| GSX16 0241F* | CA*F3636*6D*+TXV | A*VM970804CNA* | 23,600 | 17,700 | 16.0 | 13.0 | 810 | 7355626 |
| | CA*F3636*6D*+TXV | A*EC960603BNA* | 23,600 | 17,700 | 16.0 | 13.0 | 800 | 7365935 |
| | CA*F3636*6D*+TXV | G*E80603B*B* | 24,000 | 18,000 | 16.0 | 13.0 | 750 | 5753024 |
| | CA*F3636*6D*+TXV | G*VM970804CNA* | 23,600 | 17,700 | 16.0 | 13.0 | 810 | 7355299 |
| | CA*F3636*6D*+TXV | G*VC960804CNA* | 23,600 | 17,700 | 16.0 | 13.0 | 810 | 7355140 |
| | CA*F3636*6D*+TXV | A*VC960403BNA* | 23,600 | 17,700 | 16.0 | 13.0 | 805 | 7355434 |
| | CA*F3636*6D*+TXV | A*EH800603B*A* | 24,000 | 18,000 | 16.0 | 13.0 | 750 | 6945060 |
| | CA*F3636*6D*+TXV | A*EC960803BNA* | 23,600 | 17,700 | 16.0 | 13.0 | 800 | 7365944 |
| | CA*F3636*6D*+TXV | G*VM970803BNA* | 23,600 | 17,700 | 16.0 | 13.0 | 800 | 7355288 |
| | CA*F3636*6D*+TXV | G*VC960803BNA* | 23,600 | 17,700 | 16.0 | 13.0 | 800 | 7355129 |
| | CA*F3636*6D*+TXV | A*EC960402BNA* | 23,600 | 17,700 | 16.0 | 13.0 | 830 | 7365929 |
| | CA*F3636*6D*+TXV | A*VM970803BNA* | 23,600 | 17,700 | 16.0 | 13.0 | 800 | 7355615 |
| | CA*F3636*6D*+TXV | G*VM970603BNA* | 23,600 | 17,700 | 16.0 | 13.0 | 820 | 7355277 |
| | CA*F3636*6D*+TXV | G*VC960403BNA* | 23,600 | 17,700 | 16.0 | 13.0 | 805 | 7355107 |
| | CA*F3636*6D*+TXV | A*VC960803BNA* | 23,600 | 17,700 | 16.0 | 13.0 | 800 | 7355456 |
| | CA*F3636*6D*+TXV | A*VC960804CNA* | 23,600 | 17,700 | 16.0 | 13.0 | 810 | 7355467 |
| | CA*F3636*6D*+TXV | G*EC960803BNA* | 23,600 | 17,700 | 16.0 | 13.0 | 800 | 7365780 |
| | CA*F3636*6D*+TXV | G*EC960603BNA* | 23,600 | 17,700 | 16.0 | 13.0 | 800 | 7365771 |
| CA*F3636*6D*+TXV | A*VM970603BNA* | 23,600 | 17,700 | 16.0 | 13.0 | 820 | 7355604 | |
| CA*F3636*6D*+TXV | G*EC960402BNA* | 23,600 | 17,700 | 16.0 | 13.0 | 830 | 7365765 | |
| CA*F3636*6D*+TXV | G*VC960603BNA* | 23,600 | 17,700 | 16.0 | 13.0 | 820 | 7355118 | |
| CA*F3636*6D*+TXV | A*VC960603BNA* | 23,600 | 17,700 | 16.0 | 13.0 | 820 | 7355445 | |
| GSX16 0301F* | AWUF31XX16A* | | 28,000 | 21,400 | 15.0 | 12.5 | 850 | 5753209 |
| | CA*F3743*6D*+TXV | G*EC961004CNA* | 28,600 | 21,800 | 16.0 | 13.0 | 1,000 | 7365818 |
| | CA*F3743*6D*+TXV | A*VC80805C*B* | 28,600 | 21,800 | 16.0 | 13.0 | 980 | 5983899 |
| | CA*F3743*6D*+TXV | G*VC80805C*B* | 28,600 | 21,800 | 16.0 | 13.0 | 980 | 5983489 |
| | CA*F3743*6D*+TXV | G*E80805C*B* | 29,000 | 22,200 | 16.0 | 13.0 | 1,050 | 5753032 |
| | CA*F3743*6D*+TXV | A*EH800805C*A* | 29,000 | 22,200 | 16.0 | 13.0 | 1,050 | 6945092 |
| | CA*F3743*6D*+TXV | A*EC961004CNA* | 28,600 | 21,800 | 16.0 | 13.0 | 1,000 | 7365980 |
| | CA*F4860*6D*+TXV | A*VM970804CNA* | 28,600 | 21,800 | 16.0 | 13.0 | 1,000 | 7355661 |
| | CA*F4860*6D*+TXV | G*VM970804CNA* | 28,600 | 21,800 | 16.0 | 13.0 | 1,000 | 7355334 |
| | CA*F4860*6D*+TXV | G*VC960804CNA* | 28,600 | 21,800 | 16.0 | 13.0 | 1,000 | 7355187 |
| CA*F4860*6D*+TXV | A*VC960804CNA* | 28,600 | 21,800 | 16.0 | 13.0 | 1,000 | 7355514 | |

See Notes on Page 25.



ENERGY STAR-CERTIFIED COMBINATIONS [^]

| Outdoor Unit | Indoor Units | | Cooling Ratings | | | | CFM | AHRI # |
|------------------|--------------------|----------------|--------------------|--------------------|-------------------|------------------|---------|---------|
| | Coils/Air Handlers | Furnaces | Total ¹ | Sens. ¹ | SEER ² | EER ³ | | |
| GSX16 0311A* | CA*F3137*6A*+TXV | G*VC80604B*B* | 28,400 | 22,000 | 16.0 | 13.0 | 990 | 8982244 |
| | CA*F3137*6A*+TXV | G*VC960603BNA* | 28,200 | 22,000 | 16.0 | 13.0 | 935 | 8982248 |
| | CA*F3137*6A*+TXV | G*VC960803BNA* | 28,200 | 22,000 | 16.0 | 13.0 | 930 | 8982250 |
| | CA*F3137*6A*+TXV | G*VM970803BNA* | 28,200 | 22,000 | 16.0 | 13.0 | 930 | 8982251 |
| | CA*F3137*6A*+TXV | G*VM970603BNA* | 28,200 | 22,000 | 16.0 | 13.0 | 935 | 8982249 |
| | CA*F3137*6A*+TXV | G*VC960403BNA* | 28,200 | 22,000 | 16.0 | 13.0 | 900 | 8982247 |
| GSX16 0361F* | CA*F4860*6D*+TXV | G*E80805C*B* | 34,000 | 26,400 | 16.0 | 13.0 | 1,000 | 5753040 |
| | CA*F4860*6D*+TXV | A*EH800805C*A* | 34,000 | 26,400 | 16.0 | 13.0 | 1,000 | 6945139 |
| | CA*F4961*6D*+TXV | A*VC961005CNA* | 34,400 | 26,800 | 16.0 | 13.0 | 1,020 | 7355834 |
| | CA*F4961*6D*+TXV | G*VM970804CNA* | 34,400 | 26,800 | 16.0 | 13.0 | 980 | 7355346 |
| | CA*F4961*6D*+TXV | A*VM971005CNA* | 34,400 | 26,800 | 16.0 | 13.0 | 1,020 | 7355876 |
| | CA*F4961*6D*+TXV | G*VC961005CNA* | 34,400 | 26,800 | 16.0 | 13.0 | 1,020 | 7355744 |
| | CA*F4961*6D*+TXV | G*VM971005CNA* | 34,400 | 26,800 | 16.0 | 13.0 | 1,020 | 7355791 |
| GSX16 0371A* | CA*F3137*6A*+TXV | G*VC80604B*B* | 35,400 | 26,600 | 16.0 | 13.0 | 990 | 8982253 |
| | CA*F3137*6A*+TXV | G*VM970803BNA* | 35,400 | 26,600 | 16.0 | 13.0 | 950 | 8982260 |
| | CA*F3137*6A*+TXV | G*VC960803BNA* | 35,400 | 26,600 | 16.0 | 13.0 | 950 | 8982259 |
| | CA*F3137*6A*+TXV | G*VC960603BNA* | 35,400 | 26,600 | 16.0 | 13.0 | 920 | 8982257 |
| | CA*F3137*6A*+TXV | G*VM970603BNA* | 35,400 | 26,600 | 16.0 | 13.0 | 920 | 8982258 |
| | CA*F3137*6A*+TXV | G*VC960403BNA* | 35,400 | 26,600 | 16.0 | 13.0 | 920 | 8982256 |
| GSX16 0421F* | CA*F4961*6D*+TXV | A*EH800805D*A* | 40,000 | 30,400 | 16.0 | 13.0 | 1,300 | 6945189 |
| | CA*F4961*6D*+TXV | G*VC961205DNA* | 41,000 | 31,200 | 16.0 | 13.0 | 1,160 | 7355210 |
| | CA*F4961*6D*+TXV | A*VC961205DNA* | 41,000 | 31,200 | 16.0 | 13.0 | 1,160 | 7355537 |
| | CA*F4961*6D*+TXV | G*VM971005CNA* | 41,000 | 31,200 | 16.0 | 13.0 | 1,195 | 7355824 |
| | CA*F4961*6D*+TXV | G*VM971205DNA* | 41,000 | 31,200 | 16.0 | 13.0 | 1,160 | 7355357 |
| | CA*F4961*6D*+TXV | A*VM971205DNA* | 41,000 | 31,200 | 16.0 | 13.0 | 1,160 | 7355684 |
| | CA*F4961*6D*+TXV | A*VM971005CNA* | 41,000 | 31,200 | 16.0 | 13.0 | 1,195 | 7355908 |
| GSX16 0481F* | CA*F4961*6D*+TXV | G*E80805D*A* | 40,000 | 30,400 | 16.0 | 13.0 | 1,300 | 5753049 |
| | CA*F4961*6D*+TXV | A*VM971205DNA* | 45,000 | 34,200 | 16.0 | 13.0 | 1,450 | 7355701 |
| | CA*F4961*6D*+TXV | A*EC961205DNA* | 45,000 | 34,200 | 16.0 | 13.0 | 1,500 | 7366042 |
| | CA*F4961*6D*+TXV | A*VC961205DNA* | 45,000 | 34,200 | 16.0 | 13.0 | 1,450 | 7355554 |
| | CA*F4961*6D*+TXV | G*E80805D*A* | 44,500 | 34,000 | 16.0 | 13.0 | 1,300 | 5753055 |
| | CA*F4961*6D*+TXV | G*VM971205DNA* | 45,000 | 34,200 | 16.0 | 13.0 | 1,450 | 7355374 |
| | CA*F4961*6D*+TXV | A*EH800805D*A* | 44,500 | 34,000 | 16.0 | 13.0 | 1,300 | 6945219 |
| | CA*F4961*6D*+TXV | G*VC961205DNA* | 45,000 | 34,200 | 16.0 | 13.0 | 1,450 | 7355227 |
| CA*F4961*6D*+TXV | G*EC961205DNA* | 45,000 | 34,200 | 16.0 | 13.0 | 1,500 | 7365880 | |

[^] Proper sizing and installation of equipment is critical to achieving optimal performance. Split system air conditioners and heat pumps must be matched with appropriate coil components to meet ENERGY STAR criteria. Ask your contractor for details or visit www.energystar.gov. The www.energystar.gov website provides up to date system combinations certified to meet ENERGY STAR requirements.

¹ BTU/h

² Seasonal Energy Efficiency Ratio; Certified per AHRI 210/240 @ 80°F/ 67°F/ 95°F

³ Energy Efficiency Ratio @ 80°F/ 67°F/ 95°F

NOTES

- Always check the S&R plate for electrical data on the unit being installed.
- When matching the outdoor unit to the indoor unit, use the piston supplied with the outdoor unit or that specified on the piston kit chart supplied with the indoor unit.
- EEP - Order from Service Dept. Part No. B13707-38 or new Solid State Board B13707-35S. Part No. B13707-38 is not interchangeable with B13707-35S. The Goodman Gas Furnace contains the EEP cooling time delay

| OUTDOOR UNIT | INDOOR UNITS | | COOLING RATINGS | | | | CFM | AHRI # |
|---------------------------------|---------------------------------|----------------|--------------------|--------------------|-------------------|------------------|----------|-----------|
| | COILS/AIR HANDLERS | FURNACES | TOTAL ¹ | SENS. ¹ | SEER ² | EER ³ | | |
| GSX16 0181F* | ACNF24XX16D* | | 17,600 | 13,400 | 14.0 | 12.2 | 650 | 6107303 |
| | ACNF31XX16A*+TXV | | 18,000 | 13,600 | 15.0 | 12.5 | 605 | 8740457 |
| | ARUF25B14A*+TXV | | 17,800 | 13,600 | 14.0 | 12.2 | 570 | 7984215 |
| | ARUF31B14A* | | 18,000 | 13,600 | 14.0 | 12.2 | 600 | 7984216 |
| | ASPT24B14A* | | 17,600 | 13,400 | 16.0 | 13.0 | 600 | 5756171 |
| | ASPT25B14A* | | 18,000 | 13,600 | 16.0 | 13.0 | 580 | 8242074 |
| | ASPT29B14A* | | 18,000 | 13,600 | 16.0 | 13.0 | 565 | 8242075 |
| | ASPT30C14A* | | 18,000 | 13,600 | 16.0 | 13.0 | 580 | 5983392 |
| | ASPT33C14B* | | 18,000 | 13,600 | 16.0 | 13.0 | 620 | 201830187 |
| | AVPTC24B14A* | | 17,600 | 13,400 | 16.0 | 13.0 | 530 | 5924353 |
| | AVPTC25B14A* | | 17,600 | 13,400 | 16.0 | 13.0 | 640 | 8996152 |
| | AVPTC33C14A* | | 18,000 | 13,600 | 16.0 | 13.0 | 650 | 10206668 |
| | AWUF31XX16A*+TXV | | 17,600 | 13,400 | 15.0 | 12.5 | 600 | 5753075 |
| | AWUF32XX16A* | | 17,600 | 13,400 | 15.0 | 12.5 | 640 | 5753206 |
| | AWUF32XX16A*+TXV | | 17,600 | 13,400 | 15.0 | 12.5 | 640 | 5753076 |
| | CA*F3131*6D* | G*E80603B*B* | 17,600 | 13,400 | 14.5 | 12.2 | 620 | 5986642 |
| | CA*F3131*6D*+MBVC1200**-1A* | | 17,600 | 13,400 | 14.5 | 12.2 | 615 | 5986632 |
| | CA*F3131*6D*+MBVC1200**-1A*+TXV | | 17,600 | 13,400 | 15.0 | 12.5 | 615 | 5983336 |
| | CA*F3131*6D*+TXV | G*E80603B*B* | 17,600 | 13,400 | 15.0 | 12.5 | 620 | 5983346 |
| | CA*F3131*6D*+TXV | G*VC80604B*B* | 17,600 | 13,400 | 15.0 | 12.5 | 620 | 5983349 |
| | CA*F3131*6D*+TXV | A*VC80604B*B* | 17,600 | 13,400 | 15.0 | 12.5 | 620 | 5984031 |
| | CA*F3131*6D*+TXV | A*EH800603B*A* | 17,600 | 13,400 | 15.0 | 12.5 | 620 | 6945025 |
| | CA*F3636*6D* | G*EC960303ANA* | 18,000 | 13,300 | 14.5 | 12.5 | 650 | 10516035 |
| | CA*F3636*6D* | G*EC960403ANA* | 18,000 | 13,300 | 15.0 | 12.5 | 610 | 10516040 |
| | CA*F3636*6D* | G*EC960603ANA* | 17,400 | 12,900 | 15.0 | 12.5 | 580 | 10516031 |
| | CA*F3636*6D* | G*E80603B*B* | 18,000 | 13,600 | 15.5 | 12.5 | 620 | 5986643 |
| | CA*F3636*6D* | ADVC80603B*B* | 18,000 | 13,600 | 15.5 | 12.5 | 620 | 5986662 |
| | CA*F3636*6D* | A*EH800603B*A* | 18,000 | 13,600 | 15.5 | 12.5 | 620 | 6945028 |
| | CA*F3636*6D* | G*VC960403BNA* | 18,000 | 13,600 | 15.0 | 12.5 | 625 | 7355078 |
| | CA*F3636*6D* | G*VC960603BNA* | 18,000 | 13,600 | 15.0 | 12.5 | 625 | 7355088 |
| | CA*F3636*6D* | G*VC960803BNA* | 18,000 | 13,600 | 15.0 | 12.5 | 625 | 7355098 |
| | CA*F3636*6D* | G*VM970603BNA* | 18,000 | 13,600 | 15.0 | 12.5 | 625 | 7355258 |
| | CA*F3636*6D* | G*VM970803BNA* | 18,000 | 13,600 | 15.0 | 12.5 | 625 | 7355268 |
| | CA*F3636*6D* | A*VC960403BNA* | 18,000 | 13,600 | 15.0 | 12.5 | 625 | 7355405 |
| | CA*F3636*6D* | A*VC960603BNA* | 18,000 | 13,600 | 15.0 | 12.5 | 625 | 7355415 |
| | CA*F3636*6D* | A*VC960803BNA* | 18,000 | 13,600 | 15.0 | 12.5 | 625 | 7355425 |
| | CA*F3636*6D* | A*VM970603BNA* | 18,000 | 13,600 | 15.0 | 12.5 | 625 | 7355585 |
| | CA*F3636*6D* | A*VM970803BNA* | 18,000 | 13,600 | 15.0 | 12.5 | 625 | 7355595 |
| | CA*F3636*6D* | G*EC960302BNA* | 18,000 | 13,600 | 15.0 | 12.5 | 600 | 7365731 |
| | CA*F3636*6D* | G*EC960402BNA* | 18,000 | 13,600 | 15.0 | 12.5 | 600 | 7365738 |
| | CA*F3636*6D* | G*EC960603BNA* | 17,400 | 13,200 | 15.0 | 12.5 | 550 | 7365745 |
| | CA*F3636*6D* | G*EC960803BNA* | 17,400 | 13,200 | 15.0 | 12.5 | 550 | 7365752 |
| | CA*F3636*6D* | A*EC960302BNA* | 18,000 | 13,600 | 15.0 | 12.5 | 600 | 7365895 |
| | CA*F3636*6D* | A*EC960402BNA* | 18,000 | 13,600 | 15.0 | 12.5 | 600 | 7365902 |
| | CA*F3636*6D* | A*EC960603BNA* | 17,400 | 13,200 | 15.0 | 12.5 | 550 | 7365909 |
| | CA*F3636*6D* | A*EC960803BNA* | 17,400 | 13,200 | 15.0 | 12.5 | 550 | 7365916 |
| | CA*F3636*6D* | G*VC80603B*B* | 18,000 | 13,600 | 15.5 | 12.5 | 600 | 9923441 |
| | CA*F3636*6D* | G*VC80803B*B* | 18,000 | 13,600 | 15.5 | 12.5 | 600 | 9923450 |
| | CA*F3636*6D*+EEP | | 18,000 | 13,600 | 14.0 | 12.2 | 650 | 5986633 |
| | CA*F3636*6D*+EEP+TXV | | 18,000 | 13,600 | 14.5 | 12.2 | 650 | 5753012 |
| CA*F3636*6D*+MBVC1200**-1A* | | 18,000 | 13,600 | 15.5 | 12.5 | 615 | 5986634 | |
| CA*F3636*6D*+MBVC1200**-1A*+TXV | | 18,000 | 13,600 | 16.0 | 13.0 | 615 | 5983337 | |
| CA*F3636*6D*+TXV | G*EC960303ANA* | 18,000 | 13,300 | 16.0 | 13.0 | 650 | 10516036 | |
| CA*F3636*6D*+TXV | G*EC960403ANA* | 18,000 | 13,300 | 16.0 | 13.0 | 610 | 10516041 | |

See Notes on Page 78.

| OUTDOOR UNIT | INDOOR UNITS | | COOLING RATINGS | | | | CFM | AHRI # |
|-----------------------------|----------------------|----------------|--------------------|--------------------|-------------------|------------------|----------|----------|
| | COILS/AIR HANDLERS | FURNACES | TOTAL ¹ | SENS. ¹ | SEER ² | EER ³ | | |
| GSX16 0181F* (Contd.) | CA*F3636*6D*+TXV | G*EC960603ANA* | 17,400 | 12,900 | 16.0 | 13.0 | 580 | 10516032 |
| | CA*F3636*6D*+TXV | ADVC80603B*B* | 18,000 | 13,600 | 16.0 | 13.0 | 620 | 5983380 |
| | CA*F3636*6D*+TXV | G*EC960302BNA* | 18,000 | 13,600 | 16.0 | 13.0 | 600 | 7365732 |
| | CA*F3636*6D*+TXV | A*EC960302BNA* | 18,000 | 13,600 | 16.0 | 13.0 | 600 | 7365896 |
| | CA*F3636*6D*+TXV | G*VC80603B*B* | 18,000 | 13,600 | 16.0 | 13.0 | 600 | 9923442 |
| | CA*F3636*6D*+TXV | G*VC80803B*B* | 18,000 | 13,600 | 16.0 | 13.0 | 600 | 9923451 |
| | CA*F3743*6D* | G*VC960403BNA* | 18,400 | 14,000 | 15.5 | 12.5 | 625 | 7355080 |
| | CA*F3743*6D* | G*VC960603BNA* | 18,400 | 14,000 | 15.5 | 12.5 | 625 | 7355090 |
| | CA*F3743*6D* | G*VC960803BNA* | 18,400 | 14,000 | 15.5 | 12.5 | 625 | 7355100 |
| | CA*F3743*6D* | G*VM970603BNA* | 18,400 | 14,000 | 15.5 | 12.5 | 625 | 7355260 |
| | CA*F3743*6D* | G*VM970803BNA* | 18,400 | 14,000 | 15.5 | 12.5 | 625 | 7355270 |
| | CA*F3743*6D* | A*VC960403BNA* | 18,400 | 14,000 | 15.5 | 12.5 | 625 | 7355407 |
| | CA*F3743*6D* | A*VC960603BNA* | 18,400 | 14,000 | 15.5 | 12.5 | 625 | 7355417 |
| | CA*F3743*6D* | A*VC960803BNA* | 18,400 | 14,000 | 15.5 | 12.5 | 625 | 7355427 |
| | CA*F3743*6D* | A*VM970603BNA* | 18,400 | 14,000 | 15.5 | 12.5 | 625 | 7355587 |
| | CA*F3743*6D* | A*VM970803BNA* | 18,400 | 14,000 | 15.5 | 12.5 | 625 | 7355597 |
| | CA*F3743*6D* | G*EC960302BNA* | 18,000 | 13,600 | 15.0 | 12.5 | 600 | 7365733 |
| | CA*F3743*6D* | G*EC960402BNA* | 18,000 | 13,600 | 15.0 | 12.5 | 600 | 7365740 |
| | CA*F3743*6D* | G*EC960603BNA* | 17,400 | 13,200 | 15.0 | 12.5 | 550 | 7365747 |
| | CA*F3743*6D* | G*EC960803BNA* | 17,400 | 13,200 | 15.0 | 12.5 | 550 | 7365754 |
| | CA*F3743*6D* | A*EC960302BNA* | 18,000 | 13,600 | 15.0 | 12.5 | 600 | 7365897 |
| | CA*F3743*6D* | A*EC960402BNA* | 18,000 | 13,600 | 15.0 | 12.5 | 600 | 7365904 |
| | CA*F3743*6D* | A*EC960603BNA* | 17,400 | 13,200 | 15.0 | 12.5 | 550 | 7365911 |
| | CA*F3743*6D* | A*EC960803BNA* | 17,400 | 13,200 | 15.0 | 12.5 | 550 | 7365918 |
| | CA*F3743*6D* | G*VC80603B*B* | 18,000 | 13,600 | 15.5 | 12.5 | 600 | 9923443 |
| | CA*F3743*6D* | G*VC80803B*B* | 18,000 | 13,600 | 15.5 | 12.5 | 600 | 9923452 |
| | CA*F3743*6D*+EHP+TXV | | 18,400 | 14,000 | 15.0 | 12.5 | 600 | 5753013 |
| | CA*F3743*6D*+TXV | G*VC960403BNA* | 18,400 | 14,000 | 16.0 | 13.0 | 625 | 7355079 |
| | CA*F3743*6D*+TXV | G*VC960603BNA* | 18,400 | 14,000 | 16.0 | 13.0 | 625 | 7355089 |
| | CA*F3743*6D*+TXV | G*VC960803BNA* | 18,400 | 14,000 | 16.0 | 13.0 | 625 | 7355099 |
| | CA*F3743*6D*+TXV | G*VM970603BNA* | 18,400 | 14,000 | 16.0 | 13.0 | 625 | 7355259 |
| | CA*F3743*6D*+TXV | G*VM970803BNA* | 18,400 | 14,000 | 16.0 | 13.0 | 625 | 7355269 |
| | CA*F3743*6D*+TXV | A*VC960403BNA* | 18,400 | 14,000 | 16.0 | 13.0 | 625 | 7355406 |
| | CA*F3743*6D*+TXV | A*VC960603BNA* | 18,400 | 14,000 | 16.0 | 13.0 | 625 | 7355416 |
| | CA*F3743*6D*+TXV | A*VC960803BNA* | 18,400 | 14,000 | 16.0 | 13.0 | 625 | 7355426 |
| | CA*F3743*6D*+TXV | A*VM970603BNA* | 18,400 | 14,000 | 16.0 | 13.0 | 625 | 7355586 |
| | CA*F3743*6D*+TXV | A*VM970803BNA* | 18,400 | 14,000 | 16.0 | 13.0 | 625 | 7355596 |
| | CA*F3743*6D*+TXV | G*EC960302BNA* | 18,000 | 13,600 | 16.0 | 13.0 | 600 | 7365734 |
| | CA*F3743*6D*+TXV | G*EC960402BNA* | 18,000 | 13,600 | 16.0 | 13.0 | 600 | 7365741 |
| | CA*F3743*6D*+TXV | G*EC960603BNA* | 17,400 | 13,200 | 16.0 | 13.0 | 550 | 7365748 |
| | CA*F3743*6D*+TXV | G*EC960803BNA* | 17,400 | 13,200 | 16.0 | 13.0 | 550 | 7365755 |
| | CA*F3743*6D*+TXV | A*EC960302BNA* | 18,000 | 13,600 | 16.0 | 13.0 | 600 | 7365898 |
| | CA*F3743*6D*+TXV | A*EC960402BNA* | 18,000 | 13,600 | 16.0 | 13.0 | 600 | 7365905 |
| | CA*F3743*6D*+TXV | A*EC960603BNA* | 17,400 | 13,200 | 16.0 | 13.0 | 550 | 7365912 |
| | CA*F3743*6D*+TXV | A*EC960803BNA* | 17,400 | 13,200 | 16.0 | 13.0 | 550 | 7365919 |
| CA*F3743*6D*+TXV | G*VC80603B*B* | 18,000 | 13,600 | 16.0 | 13.0 | 600 | 9923444 | |
| CA*F3743*6D*+TXV | G*VC80803B*B* | 18,000 | 13,600 | 16.0 | 13.0 | 600 | 9923453 | |
| CAPT3131*4A* | G*EC960303ANA* | 17,000 | 12,600 | 15.0 | 12.5 | 630 | 10516037 | |
| CAPT3131*4A* | G*EC960403ANA* | 17,600 | 13,000 | 15.0 | 12.5 | 610 | 10516042 | |
| CAPT3131*4A* | G*EC960603ANA* | 17,000 | 12,600 | 15.0 | 12.5 | 580 | 10516033 | |
| CAPT3131*4A* | G*E80603B*B* | 17,600 | 13,400 | 15.0 | 12.5 | 620 | 5983347 | |
| CAPT3131*4A* | G*VC80604B*B* | 17,600 | 13,400 | 15.0 | 12.5 | 620 | 5983350 | |
| CAPT3131*4A* | A*VC80604B*B* | 17,600 | 13,400 | 15.0 | 12.5 | 620 | 5984032 | |
| CAPT3131*4A* | ADVC80603B*B* | 17,600 | 13,400 | 15.2 | 12.5 | 625 | 6345879 | |

See Notes on Page 78.

AHRI RATINGS (CONT.)

| OUTDOOR UNIT | INDOOR UNITS | | COOLING RATINGS | | | | CFM | AHRI # |
|-----------------------------|---------------------------------|----------------|--------------------|--------------------|-------------------|------------------|----------|----------|
| | COILS/AIR HANDLERS | FURNACES | TOTAL ¹ | SENS. ¹ | SEER ² | EER ³ | | |
| GSX16 0181F* (Contd.) | CAPT3131*4A* | A*EH800603B*A* | 17,600 | 13,400 | 15.0 | 12.5 | 620 | 6945036 |
| | CAPT3131*4A* | G*EC960302BNA* | 17,600 | 13,400 | 15.0 | 12.5 | 600 | 7365730 |
| | CAPT3131*4A* | G*EC960402BNA* | 17,600 | 13,400 | 15.0 | 12.5 | 600 | 7365737 |
| | CAPT3131*4A* | G*EC960603BNA* | 17,000 | 13,000 | 15.0 | 12.5 | 550 | 7365744 |
| | CAPT3131*4A* | G*EC960803BNA* | 17,000 | 13,000 | 15.0 | 12.5 | 550 | 7365751 |
| | CAPT3131*4A* | A*EC960302BNA* | 17,600 | 13,400 | 15.0 | 12.5 | 600 | 7365894 |
| | CAPT3131*4A* | A*EC960402BNA* | 17,600 | 13,400 | 15.0 | 12.5 | 600 | 7365901 |
| | CAPT3131*4A* | A*EC960603BNA* | 17,000 | 13,000 | 15.0 | 12.5 | 550 | 7365908 |
| | CAPT3131*4A* | A*EC960803BNA* | 17,000 | 13,000 | 15.0 | 12.5 | 550 | 7365915 |
| | CAPT3131*4A*+MBVC1200**-1A* | | 17,600 | 13,400 | 15.0 | 12.5 | 615 | 5983339 |
| | CAPT3743*4A* | G*EC960402BNA* | 18,000 | 13,600 | 16.0 | 13.0 | 600 | 9430126 |
| | CAPT3743*4A* | A*EC960402BNA* | 18,000 | 13,600 | 16.0 | 13.0 | 600 | 9430127 |
| | CAPT3743*4A*+EEP | | 18,000 | 13,600 | 15.0 | 12.5 | 650 | 5983340 |
| | CHPF2430B6C* | G*E80603B*B* | 17,600 | 13,400 | 14.5 | 12.2 | 620 | 5986644 |
| | CHPF2430B6C*+EEP+TXV | | 17,600 | 13,400 | 14.0 | 12.2 | 650 | 5983341 |
| | CHPF2430B6C*+MBVC1200**-1A* | | 17,600 | 13,400 | 14.5 | 12.2 | 615 | 5986636 |
| | CHPF2430B6C*+MBVC1200**-1A*+TXV | | 17,600 | 13,400 | 15.0 | 12.5 | 615 | 5983342 |
| | CHPF2430B6C*+TXV | G*E80603B*B* | 17,600 | 13,400 | 15.0 | 12.5 | 620 | 5983348 |
| | CHPF2430B6C*+TXV | G*VC80604B*B* | 17,600 | 13,400 | 15.0 | 12.5 | 620 | 5983351 |
| | CHPF2430B6C*+TXV | A*VC80604B*B* | 17,600 | 13,400 | 15.0 | 12.5 | 620 | 5984033 |
| | CHPF2430B6C*+TXV | A*EH800603B*A* | 17,600 | 13,400 | 15.0 | 12.5 | 620 | 6945042 |
| | CHPF3636B6C* | G*EC960303ANA* | 18,000 | 13,300 | 14.5 | 12.5 | 650 | 10516038 |
| | CHPF3636B6C* | G*EC960403ANA* | 18,000 | 13,300 | 15.0 | 12.5 | 610 | 10516043 |
| | CHPF3636B6C* | G*EC960603ANA* | 17,400 | 12,900 | 15.0 | 12.5 | 580 | 10516034 |
| | CHPF3636B6C* | G*E80603B*B* | 18,000 | 13,600 | 15.0 | 12.5 | 620 | 5986645 |
| | CHPF3636B6C* | A*EH800603B*A* | 18,000 | 13,600 | 15.0 | 12.5 | 620 | 6945045 |
| | CHPF3636B6C* | G*VC960403BNA* | 18,000 | 13,600 | 15.0 | 12.5 | 625 | 7355082 |
| | CHPF3636B6C* | G*VC960603BNA* | 18,000 | 13,600 | 15.0 | 12.5 | 625 | 7355092 |
| | CHPF3636B6C* | G*VC960803BNA* | 18,000 | 13,600 | 15.0 | 12.5 | 625 | 7355102 |
| | CHPF3636B6C* | G*VM970603BNA* | 18,000 | 13,600 | 15.0 | 12.5 | 625 | 7355262 |
| | CHPF3636B6C* | G*VM970803BNA* | 18,000 | 13,600 | 15.0 | 12.5 | 625 | 7355272 |
| | CHPF3636B6C* | A*VC960403BNA* | 18,000 | 13,600 | 15.0 | 12.5 | 625 | 7355409 |
| | CHPF3636B6C* | A*VC960603BNA* | 18,000 | 13,600 | 15.0 | 12.5 | 625 | 7355419 |
| | CHPF3636B6C* | A*VC960803BNA* | 18,000 | 13,600 | 15.0 | 12.5 | 625 | 7355429 |
| | CHPF3636B6C* | A*VM970603BNA* | 18,000 | 13,600 | 15.0 | 12.5 | 625 | 7355589 |
| | CHPF3636B6C* | A*VM970803BNA* | 18,000 | 13,600 | 15.0 | 12.5 | 625 | 7355599 |
| | CHPF3636B6C* | G*EC960302BNA* | 18,000 | 13,600 | 15.0 | 12.5 | 600 | 7365735 |
| | CHPF3636B6C* | G*EC960402BNA* | 18,000 | 13,600 | 15.0 | 12.5 | 600 | 7365742 |
| | CHPF3636B6C* | G*EC960603BNA* | 17,400 | 13,200 | 15.0 | 12.5 | 550 | 7365749 |
| | CHPF3636B6C* | G*EC960803BNA* | 17,400 | 13,200 | 15.0 | 12.5 | 550 | 7365756 |
| | CHPF3636B6C* | A*EC960302BNA* | 18,000 | 13,600 | 15.0 | 12.5 | 600 | 7365899 |
| | CHPF3636B6C* | A*EC960402BNA* | 18,000 | 13,600 | 15.0 | 12.5 | 600 | 7365906 |
| | CHPF3636B6C* | A*EC960603BNA* | 17,400 | 13,200 | 15.0 | 12.5 | 550 | 7365913 |
| | CHPF3636B6C* | A*EC960803BNA* | 17,400 | 13,200 | 15.0 | 12.5 | 550 | 7365920 |
| | CHPF3636B6C* | G*VC80603B*B* | 18,000 | 13,600 | 15.0 | 12.5 | 600 | 9923445 |
| | CHPF3636B6C* | G*VC80803B*B* | 18,000 | 13,600 | 15.0 | 12.5 | 600 | 9923454 |
| | CHPF3636B6C*+EEP | | 18,000 | 13,600 | 14.0 | 12.2 | 650 | 5986637 |
| | CHPF3636B6C*+EEP+TXV | | 18,000 | 13,600 | 14.5 | 12.2 | 600 | 5753014 |
| | CHPF3636B6C*+MBVC1200**-1A* | | 18,000 | 13,600 | 14.5 | 12.2 | 615 | 5986638 |
| | CHPF3636B6C*+MBVC1200**-1A*+TXV | | 18,000 | 13,600 | 15.0 | 12.5 | 615 | 5983343 |
| CHPF3636B6C*+TXV | G*EC960303ANA* | 18,000 | 13,300 | 16.0 | 13.0 | 650 | 10516039 | |
| CHPF3636B6C*+TXV | G*EC960403ANA* | 18,000 | 13,300 | 16.0 | 13.0 | 610 | 10516044 | |
| CHPF3636B6C*+TXV | G*EC960603ANA* | 17,400 | 12,900 | 16.0 | 13.0 | 580 | 10516045 | |
| CHPF3636B6C*+TXV | G*E80603B*B* | 18,000 | 13,600 | 16.0 | 13.0 | 600 | 5753017 | |

See Notes on Page 78.

| OUTDOOR UNIT | INDOOR UNITS | | COOLING RATINGS | | | | CFM | AHRI # |
|-----------------------------|----------------------|----------------|--------------------|--------------------|-------------------|------------------|---------|---------|
| | COILS/AIR HANDLERS | FURNACES | TOTAL ¹ | SENS. ¹ | SEER ² | EER ³ | | |
| GSX16 0181F* (Contd.) | CHPF3636B6C*+TXV | A*VC80604B*B* | 18,000 | 13,600 | 16.0 | 13.0 | 600 | 6107839 |
| | CHPF3636B6C*+TXV | G*VC80604B*B* | 18,000 | 13,600 | 16.0 | 13.0 | 600 | 6107843 |
| | CHPF3636B6C*+TXV | A*EH800603B*A* | 18,000 | 13,600 | 16.0 | 13.0 | 600 | 6945048 |
| | CHPF3636B6C*+TXV | G*VC960403BNA* | 18,000 | 13,600 | 16.0 | 13.0 | 625 | 7355083 |
| | CHPF3636B6C*+TXV | G*VC960603BNA* | 18,000 | 13,600 | 16.0 | 13.0 | 625 | 7355093 |
| | CHPF3636B6C*+TXV | G*VC960803BNA* | 18,000 | 13,600 | 16.0 | 13.0 | 625 | 7355103 |
| | CHPF3636B6C*+TXV | G*VM970603BNA* | 18,000 | 13,600 | 16.0 | 13.0 | 625 | 7355263 |
| | CHPF3636B6C*+TXV | G*VM970803BNA* | 18,000 | 13,600 | 16.0 | 13.0 | 625 | 7355273 |
| | CHPF3636B6C*+TXV | A*VC960403BNA* | 18,000 | 13,600 | 16.0 | 13.0 | 625 | 7355410 |
| | CHPF3636B6C*+TXV | A*VC960603BNA* | 18,000 | 13,600 | 16.0 | 13.0 | 625 | 7355420 |
| | CHPF3636B6C*+TXV | A*VC960803BNA* | 18,000 | 13,600 | 16.0 | 13.0 | 625 | 7355430 |
| | CHPF3636B6C*+TXV | A*VM970603BNA* | 18,000 | 13,600 | 16.0 | 13.0 | 625 | 7355590 |
| | CHPF3636B6C*+TXV | A*VM970803BNA* | 18,000 | 13,600 | 16.0 | 13.0 | 625 | 7355600 |
| | CHPF3636B6C*+TXV | G*EC960302BNA* | 18,000 | 13,600 | 16.0 | 13.0 | 600 | 7365736 |
| | CHPF3636B6C*+TXV | G*EC960402BNA* | 18,000 | 13,600 | 16.0 | 13.0 | 600 | 7365743 |
| | CHPF3636B6C*+TXV | G*EC960603BNA* | 17,400 | 13,200 | 16.0 | 13.0 | 550 | 7365750 |
| | CHPF3636B6C*+TXV | G*EC960803BNA* | 17,400 | 13,200 | 16.0 | 13.0 | 550 | 7365757 |
| | CHPF3636B6C*+TXV | A*EC960302BNA* | 18,000 | 13,600 | 16.0 | 13.0 | 600 | 7365900 |
| | CHPF3636B6C*+TXV | A*EC960402BNA* | 18,000 | 13,600 | 16.0 | 13.0 | 600 | 7365907 |
| | CHPF3636B6C*+TXV | A*EC960603BNA* | 17,400 | 13,200 | 16.0 | 13.0 | 550 | 7365914 |
| | CHPF3636B6C*+TXV | A*EC960803BNA* | 17,400 | 13,200 | 16.0 | 13.0 | 550 | 7365921 |
| | CHPF3636B6C*+TXV | G*VC80603B*B* | 18,000 | 13,600 | 16.0 | 13.0 | 600 | 9923446 |
| | CHPF3636B6C*+TXV | G*VC80803B*B* | 18,000 | 13,600 | 16.0 | 13.0 | 600 | 9923455 |
| | CHPF3743C6B*+EEP | | 18,000 | 13,600 | 14.0 | 12.2 | 650 | 5986639 |
| | CHPF3743C6B*+EEP+TXV | | 18,200 | 13,800 | 15.0 | 12.5 | 600 | 5753015 |
| | CSCF3036N6D*+TXV | G*VC960403BNA* | 18,000 | 13,600 | 15.0 | 12.5 | 625 | 7355084 |
| | CSCF3036N6D*+TXV | G*VC960603BNA* | 18,000 | 13,600 | 15.0 | 12.5 | 625 | 7355094 |
| | CSCF3036N6D*+TXV | G*VC960803BNA* | 18,000 | 13,600 | 15.0 | 12.5 | 625 | 7355104 |
| | CSCF3036N6D*+TXV | G*VM970603BNA* | 18,000 | 13,600 | 15.0 | 12.5 | 625 | 7355264 |
| | CSCF3036N6D*+TXV | G*VM970803BNA* | 18,000 | 13,600 | 15.0 | 12.5 | 625 | 7355274 |
| | CSCF3036N6D*+TXV | A*VC960403BNA* | 18,000 | 13,600 | 15.0 | 12.5 | 625 | 7355411 |
| | CSCF3036N6D*+TXV | A*VC960603BNA* | 18,000 | 13,600 | 15.0 | 12.5 | 625 | 7355421 |
| | CSCF3036N6D*+TXV | A*VC960803BNA* | 18,000 | 13,600 | 15.0 | 12.5 | 625 | 7355431 |
| | CSCF3036N6D*+TXV | A*VM970603BNA* | 18,000 | 13,600 | 15.0 | 12.5 | 625 | 7355591 |
| | CSCF3036N6D*+TXV | A*VM970803BNA* | 18,000 | 13,600 | 15.0 | 12.5 | 625 | 7355601 |
| | CSCF3036N6D*+TXV | G*VC80603B*B* | 18,000 | 13,600 | 15.0 | 12.5 | 600 | 9923447 |
| | CSCF3036N6D*+TXV | G*VC80803B*B* | 18,000 | 13,600 | 15.0 | 12.5 | 600 | 9923456 |
| | CSCF3642N6D* | G*VC960403BNA* | 18,400 | 14,000 | 15.0 | 12.5 | 625 | 7355085 |
| | CSCF3642N6D* | G*VC960603BNA* | 18,400 | 14,000 | 15.0 | 12.5 | 625 | 7355095 |
| | CSCF3642N6D* | G*VC960803BNA* | 18,400 | 14,000 | 15.0 | 12.5 | 625 | 7355105 |
| | CSCF3642N6D* | G*VM970603BNA* | 18,400 | 14,000 | 15.0 | 12.5 | 625 | 7355265 |
| | CSCF3642N6D* | G*VM970803BNA* | 18,400 | 14,000 | 15.0 | 12.5 | 625 | 7355275 |
| | CSCF3642N6D* | A*VC960403BNA* | 18,400 | 14,000 | 15.0 | 12.5 | 625 | 7355412 |
| | CSCF3642N6D* | A*VC960603BNA* | 18,400 | 14,000 | 15.0 | 12.5 | 625 | 7355422 |
| | CSCF3642N6D* | A*VC960803BNA* | 18,400 | 14,000 | 15.0 | 12.5 | 625 | 7355432 |
| | CSCF3642N6D* | A*VM970603BNA* | 18,400 | 14,000 | 15.0 | 12.5 | 625 | 7355592 |
| | CSCF3642N6D* | A*VM970803BNA* | 18,400 | 14,000 | 15.0 | 12.5 | 625 | 7355602 |
| | CSCF3642N6D* | G*VC80603B*B* | 18,000 | 13,600 | 15.0 | 12.5 | 600 | 9923448 |
| | CSCF3642N6D* | G*VC80803B*B* | 18,000 | 13,600 | 15.0 | 12.5 | 600 | 9923457 |
| | CSCF3642N6D*+EEP+TXV | | 18,000 | 13,600 | 14.5 | 12.2 | 650 | 5983345 |
| CSCF3642N6D*+TXV | G*VC960403BNA* | 18,400 | 14,000 | 16.0 | 13.0 | 625 | 7355086 | |
| CSCF3642N6D*+TXV | G*VC960603BNA* | 18,400 | 14,000 | 16.0 | 13.0 | 625 | 7355096 | |
| CSCF3642N6D*+TXV | G*VC960803BNA* | 18,400 | 14,000 | 16.0 | 13.0 | 625 | 7355106 | |
| CSCF3642N6D*+TXV | G*VM970603BNA* | 18,400 | 14,000 | 16.0 | 13.0 | 625 | 7355266 | |

AHRI RATINGS (CONT.)

| OUTDOOR UNIT | INDOOR UNITS | | COOLING RATINGS | | | | CFM | AHRI # |
|-----------------------------|--------------------|----------------|--------------------|--------------------|-------------------|------------------|-----|-----------|
| | COILS/AIR HANDLERS | FURNACES | TOTAL ¹ | SENS. ¹ | SEER ² | EER ³ | | |
| GSX16 0181F* (Contd.) | CSCF3642N6D*+TXV | G*VM970803BNA* | 18,400 | 14,000 | 16.0 | 13.0 | 625 | 7355276 |
| | CSCF3642N6D*+TXV | A*VC960403BNA* | 18,400 | 14,000 | 16.0 | 13.0 | 625 | 7355413 |
| | CSCF3642N6D*+TXV | A*VC960603BNA* | 18,400 | 14,000 | 16.0 | 13.0 | 625 | 7355423 |
| | CSCF3642N6D*+TXV | A*VC960803BNA* | 18,400 | 14,000 | 16.0 | 13.0 | 625 | 7355433 |
| | CSCF3642N6D*+TXV | A*VM970603BNA* | 18,400 | 14,000 | 16.0 | 13.0 | 625 | 7355593 |
| | CSCF3642N6D*+TXV | A*VM970803BNA* | 18,400 | 14,000 | 16.0 | 13.0 | 625 | 7355603 |
| | CSCF3642N6D*+TXV | G*VC80603B*B* | 18,000 | 13,600 | 15.0 | 12.5 | 600 | 9923449 |
| | CSCF3642N6D*+TXV | G*VC80803B*B* | 18,000 | 13,600 | 15.0 | 12.5 | 600 | 9923458 |
| GSX16 0241F* | ACNF30XX16D* | | 23,200 | 18,000 | 14.0 | 12.2 | 800 | 6107305 |
| | ACNF31XX16A*+TXV | | 23,000 | 17,800 | 14.5 | 12.5 | 710 | 8740459 |
| | ARUF31B14A*+TXV | | 23,600 | 18,400 | 14.0 | 12.2 | 870 | 7984217 |
| | ASPT29B14A* | | 23,600 | 18,400 | 16.0 | 13.0 | 790 | 8242076 |
| | ASPT30C14A* | | 23,600 | 18,400 | 16.0 | 13.0 | 750 | 5756172 |
| | ASPT33C14B* | | 23,600 | 18,400 | 16.0 | 13.0 | 820 | 201830189 |
| | AVPTC29B14A* | | 23,800 | 18,400 | 16.0 | 13.0 | 795 | 8996153 |
| | AVPTC30C14A* | | 23,600 | 18,400 | 16.0 | 13.0 | 780 | 5924457 |
| | AVPTC33C14A* | | 23,600 | 18,400 | 16.0 | 13.0 | 785 | 10206669 |
| | AVPTC36C14A* | | 24,000 | 18,600 | 16.0 | 13.0 | 800 | 9122936 |
| | AWUF31XX16A* | | 24,000 | 18,600 | 15.0 | 12.5 | 750 | 5753207 |
| | AWUF31XX16A*+TXV | | 24,000 | 18,600 | 15.0 | 12.5 | 750 | 5753077 |
| | AWUF32XX16A* | | 24,000 | 18,600 | 15.0 | 12.5 | 750 | 5753208 |
| | AWUF32XX16A*+TXV | | 24,000 | 18,600 | 15.0 | 12.5 | 750 | 5753078 |
| | CA*F3131*6D* | G*E80603B*B* | 23,000 | 17,800 | 14.5 | 12.5 | 850 | 5986684 |
| | CA*F3131*6D* | A*EH800603B*A* | 23,000 | 17,800 | 14.5 | 12.5 | 850 | 6945051 |
| | CA*F3131*6D*+TXV | G*E80603B*B* | 23,000 | 17,800 | 15.0 | 12.5 | 850 | 5983405 |
| | CA*F3131*6D*+TXV | G*VC80604B*B* | 23,000 | 17,800 | 15.2 | 12.5 | 750 | 5983408 |
| | CA*F3131*6D*+TXV | G*VC80805C*B* | 23,000 | 17,800 | 15.2 | 12.5 | 800 | 5983414 |
| | CA*F3131*6D*+TXV | G*VC81005C*B* | 23,000 | 17,800 | 15.2 | 12.5 | 750 | 5983420 |
| | CA*F3131*6D*+TXV | A*VC80604B*B* | 23,000 | 17,800 | 15.2 | 12.5 | 750 | 5987135 |
| | CA*F3131*6D*+TXV | A*VC80805C*B* | 23,000 | 17,800 | 15.2 | 12.5 | 800 | 5987142 |
| | CA*F3131*6D*+TXV | A*VC81005C*B* | 23,000 | 17,800 | 15.2 | 12.5 | 750 | 5987150 |
| | CA*F3131*6D*+TXV | A*EH800603B*A* | 23,000 | 17,800 | 15.0 | 12.5 | 850 | 6945054 |
| | CA*F3636*6D* | G*EC960303ANA* | 23,600 | 17,800 | 15.0 | 12.5 | 800 | 10516050 |
| | CA*F3636*6D* | G*EC960603ANA* | 23,600 | 17,800 | 15.0 | 12.5 | 775 | 10516046 |
| | CA*F3636*6D* | G*E80603B*B* | 23,600 | 18,400 | 15.0 | 12.5 | 850 | 5986685 |
| | CA*F3636*6D* | G*VC80604B*B* | 23,600 | 18,400 | 15.0 | 12.5 | 750 | 5986689 |
| | CA*F3636*6D* | G*VC80805C*B* | 23,600 | 18,400 | 15.0 | 12.5 | 800 | 5986694 |
| | CA*F3636*6D* | G*VC81005C*B* | 23,600 | 18,400 | 15.0 | 12.5 | 750 | 5986700 |
| | CA*F3636*6D* | A*VC80604B*B* | 23,600 | 18,400 | 15.0 | 12.5 | 750 | 5987136 |
| | CA*F3636*6D* | A*VC80805C*B* | 23,600 | 18,400 | 15.0 | 12.5 | 800 | 5987143 |
| | CA*F3636*6D* | A*VC81005C*B* | 23,600 | 18,400 | 15.0 | 12.5 | 750 | 5987151 |
| | CA*F3636*6D* | A*EH800603B*A* | 23,600 | 18,400 | 15.0 | 12.5 | 850 | 6945057 |
| | CA*F3636*6D* | G*VC960403BNA* | 23,600 | 18,400 | 15.0 | 12.5 | 805 | 7355108 |
| | CA*F3636*6D* | G*VC960603BNA* | 23,600 | 18,400 | 15.0 | 12.5 | 820 | 7355119 |
| | CA*F3636*6D* | G*VC960803BNA* | 23,600 | 18,400 | 15.0 | 12.5 | 800 | 7355130 |
| | CA*F3636*6D* | G*VC960804CNA* | 23,600 | 18,400 | 15.0 | 12.5 | 810 | 7355141 |
| | CA*F3636*6D* | G*VM970603BNA* | 23,600 | 18,400 | 15.0 | 12.5 | 820 | 7355278 |
| | CA*F3636*6D* | G*VM970803BNA* | 23,600 | 18,400 | 15.0 | 12.5 | 800 | 7355289 |
| | CA*F3636*6D* | G*VM970804CNA* | 23,600 | 18,400 | 15.0 | 12.5 | 810 | 7355300 |
| | CA*F3636*6D* | A*VC960403BNA* | 23,600 | 18,400 | 15.0 | 12.5 | 805 | 7355435 |
| | CA*F3636*6D* | A*VC960603BNA* | 23,600 | 18,400 | 15.0 | 12.5 | 820 | 7355446 |
| | CA*F3636*6D* | A*VC960803BNA* | 23,600 | 18,400 | 15.0 | 12.5 | 800 | 7355457 |
| | CA*F3636*6D* | A*VC960804CNA* | 23,600 | 18,400 | 15.0 | 12.5 | 810 | 7355468 |
| | CA*F3636*6D* | A*VM970603BNA* | 23,600 | 18,400 | 15.0 | 12.5 | 820 | 7355605 |

See Notes on Page 78.

| OUTDOOR UNIT | INDOOR UNITS | | COOLING RATINGS | | | | CFM | AHRI # |
|-----------------------------|---------------------------------|----------------|--------------------|--------------------|-------------------|------------------|---------|----------|
| | COILS/AIR HANDLERS | FURNACES | TOTAL ¹ | SENS. ¹ | SEER ² | EER ³ | | |
| GSX16 0241F* (Contd.) | CA*F3636*6D* | A*VM970803BNA* | 23,600 | 18,400 | 15.0 | 12.5 | 800 | 7355616 |
| | CA*F3636*6D* | A*VM970804CNA* | 23,600 | 18,400 | 15.0 | 12.5 | 810 | 7355627 |
| | CA*F3636*6D* | G*EC960302BNA* | 23,600 | 18,400 | 15.5 | 12.5 | 800 | 7365758 |
| | CA*F3636*6D* | G*EC960402BNA* | 23,600 | 18,400 | 15.0 | 12.5 | 830 | 7365764 |
| | CA*F3636*6D* | G*EC960603BNA* | 23,600 | 18,400 | 15.0 | 12.5 | 800 | 7365770 |
| | CA*F3636*6D* | G*EC960803BNA* | 23,600 | 18,400 | 15.0 | 12.5 | 800 | 7365779 |
| | CA*F3636*6D* | A*EC960302BNA* | 23,600 | 18,400 | 15.5 | 12.5 | 800 | 7365922 |
| | CA*F3636*6D* | A*EC960402BNA* | 23,600 | 18,400 | 15.0 | 12.5 | 830 | 7365928 |
| | CA*F3636*6D* | A*EC960603BNA* | 23,600 | 18,400 | 15.0 | 12.5 | 800 | 7365934 |
| | CA*F3636*6D* | A*EC960803BNA* | 23,600 | 18,400 | 15.0 | 12.5 | 800 | 7365943 |
| | CA*F3636*6D* | G*VC80603B*B* | 23,600 | 18,400 | 15.0 | 12.5 | 800 | 9923459 |
| | CA*F3636*6D* | G*VC80803B*B* | 23,600 | 18,400 | 15.0 | 12.5 | 750 | 9923467 |
| | CA*F3636*6D* | G*VC80804C*B* | 23,600 | 18,400 | 15.0 | 12.5 | 800 | 9923475 |
| | CA*F3636*6D* | G*VC80805D*B* | 23,600 | 18,400 | 15.0 | 12.5 | 800 | 9923479 |
| | CA*F3636*6D*+EEP | | 23,600 | 18,400 | 14.0 | 12.2 | 750 | 5986675 |
| | CA*F3636*6D*+EEP+TXV | | 23,600 | 18,400 | 14.5 | 12.2 | 750 | 5753020 |
| | CA*F3636*6D*+MBVC1200**-1A* | | 23,600 | 18,400 | 15.5 | 12.5 | 725 | 5986676 |
| | CA*F3636*6D*+MBVC1200**-1A*+TXV | | 23,600 | 18,400 | 16.0 | 13.0 | 725 | 5983399 |
| | CA*F3636*6D*+TXV | G*EC960303ANA* | 23,600 | 17,800 | 15.0 | 12.5 | 800 | 10516051 |
| | CA*F3636*6D*+TXV | G*EC960403ANA* | 23,600 | 17,800 | 15.0 | 12.5 | 800 | 10516054 |
| | CA*F3636*6D*+TXV | G*EC960603ANA* | 23,600 | 17,800 | 15.0 | 12.5 | 775 | 10516047 |
| | CA*F3636*6D*+TXV | G*VC80604B*B* | 23,600 | 18,400 | 15.5 | 12.5 | 750 | 5983409 |
| | CA*F3636*6D*+TXV | G*VC80805C*B* | 23,600 | 18,400 | 15.5 | 12.5 | 800 | 5983415 |
| | CA*F3636*6D*+TXV | G*VC81005C*B* | 23,600 | 18,400 | 15.5 | 12.5 | 750 | 5983421 |
| | CA*F3636*6D*+TXV | ADVC80805C*B* | 23,600 | 18,400 | 16.0 | 13.0 | 730 | 5983453 |
| | CA*F3636*6D*+TXV | A*VC80604B*B* | 23,600 | 18,400 | 15.5 | 12.5 | 750 | 5983862 |
| | CA*F3636*6D*+TXV | A*VC80805C*B* | 23,600 | 18,400 | 15.5 | 12.5 | 800 | 5983866 |
| | CA*F3636*6D*+TXV | A*VC81005C*B* | 23,600 | 18,400 | 15.5 | 12.5 | 750 | 5983870 |
| | CA*F3636*6D*+TXV | G*EC960302BNA* | 23,600 | 18,400 | 16.0 | 13.0 | 800 | 7365759 |
| | CA*F3636*6D*+TXV | A*EC960302BNA* | 23,600 | 18,400 | 16.0 | 13.0 | 800 | 7365923 |
| | CA*F3636*6D*+TXV | G*VC80603B*B* | 24,000 | 18,600 | 16.0 | 13.0 | 800 | 9923460 |
| | CA*F3636*6D*+TXV | G*VC80803B*B* | 24,000 | 18,600 | 16.0 | 13.0 | 750 | 9923468 |
| | CA*F3636*6D*+TXV | G*VC80804C*B* | 23,600 | 18,400 | 15.5 | 12.5 | 800 | 9923476 |
| | CA*F3636*6D*+TXV | G*VC80805D*B* | 23,600 | 18,400 | 15.5 | 12.5 | 800 | 9923480 |
| | CA*F3642*6D* | G*VC81005C*B* | 23,600 | 18,400 | 15.5 | 12.5 | 750 | 5986701 |
| | CA*F3642*6D* | ADVC81005C*B* | 23,600 | 18,400 | 15.5 | 12.5 | 780 | 5986744 |
| | CA*F3642*6D* | A*VC81005C*B* | 23,600 | 18,400 | 15.5 | 12.5 | 750 | 5987152 |
| | CA*F3642*6D*+EEP | | 24,000 | 18,600 | 14.0 | 12.2 | 750 | 5986677 |
| | CA*F3743*6D* | G*VC80604B*B* | 23,600 | 18,400 | 15.5 | 12.5 | 750 | 5986690 |
| | CA*F3743*6D* | G*VC80805C*B* | 23,600 | 18,400 | 15.5 | 12.5 | 800 | 5986695 |
| | CA*F3743*6D* | G*VC81005C*B* | 23,600 | 18,400 | 15.5 | 12.5 | 750 | 5986702 |
| | CA*F3743*6D* | A*VC80604B*B* | 23,600 | 18,400 | 15.5 | 12.5 | 750 | 5987137 |
| | CA*F3743*6D* | A*VC80805C*B* | 23,600 | 18,400 | 15.5 | 12.5 | 800 | 5987144 |
| | CA*F3743*6D* | A*VC81005C*B* | 23,600 | 18,400 | 15.5 | 12.5 | 750 | 5987153 |
| | CA*F3743*6D* | G*VC960403BNA* | 23,600 | 18,400 | 15.0 | 12.5 | 805 | 7355110 |
| | CA*F3743*6D* | G*VC960603BNA* | 23,600 | 18,400 | 15.0 | 12.5 | 820 | 7355121 |
| | CA*F3743*6D* | G*VC960803BNA* | 23,600 | 18,400 | 15.0 | 12.5 | 800 | 7355132 |
| | CA*F3743*6D* | G*VC960804CNA* | 23,600 | 18,400 | 15.0 | 12.5 | 810 | 7355143 |
| | CA*F3743*6D* | G*VM970603BNA* | 23,600 | 18,400 | 15.0 | 12.5 | 820 | 7355280 |
| | CA*F3743*6D* | G*VM970803BNA* | 23,600 | 18,400 | 15.0 | 12.5 | 800 | 7355291 |
| CA*F3743*6D* | G*VM970804CNA* | 23,600 | 18,400 | 15.0 | 12.5 | 810 | 7355302 | |
| CA*F3743*6D* | A*VC960403BNA* | 23,600 | 18,400 | 15.0 | 12.5 | 805 | 7355437 | |
| CA*F3743*6D* | A*VC960603BNA* | 23,600 | 18,400 | 15.0 | 12.5 | 820 | 7355448 | |
| CA*F3743*6D* | A*VC960803BNA* | 23,600 | 18,400 | 15.0 | 12.5 | 800 | 7355459 | |

See Notes on Page 78.

AHRI RATINGS (CONT.)

| OUTDOOR UNIT | INDOOR UNITS | | COOLING RATINGS | | | | CFM | AHRI # |
|-----------------------------|----------------------|----------------|--------------------|--------------------|-------------------|------------------|---------|---------|
| | COILS/AIR HANDLERS | FURNACES | TOTAL ¹ | SENS. ¹ | SEER ² | EER ³ | | |
| GSX16 0241F* (Contd.) | CA*F3743*6D* | A*VC960804CNA* | 23,600 | 18,400 | 15.0 | 12.5 | 810 | 7355470 |
| | CA*F3743*6D* | A*VM970603BNA* | 23,600 | 18,400 | 15.0 | 12.5 | 820 | 7355607 |
| | CA*F3743*6D* | A*VM970803BNA* | 23,600 | 18,400 | 15.0 | 12.5 | 800 | 7355618 |
| | CA*F3743*6D* | A*VM970804CNA* | 23,600 | 18,400 | 15.0 | 12.5 | 810 | 7355629 |
| | CA*F3743*6D* | G*EC960302BNA* | 23,600 | 18,400 | 15.0 | 12.5 | 800 | 7365760 |
| | CA*F3743*6D* | G*EC960402BNA* | 23,600 | 18,400 | 15.0 | 12.5 | 830 | 7365766 |
| | CA*F3743*6D* | G*EC960603BNA* | 23,600 | 18,400 | 15.0 | 12.5 | 800 | 7365772 |
| | CA*F3743*6D* | G*EC960803BNA* | 23,600 | 18,400 | 15.0 | 12.5 | 800 | 7365781 |
| | CA*F3743*6D* | A*EC960302BNA* | 23,600 | 18,400 | 15.0 | 12.5 | 800 | 7365924 |
| | CA*F3743*6D* | A*EC960402BNA* | 23,600 | 18,400 | 15.0 | 12.5 | 830 | 7365930 |
| | CA*F3743*6D* | A*EC960603BNA* | 23,600 | 18,400 | 15.0 | 12.5 | 800 | 7365936 |
| | CA*F3743*6D* | A*EC960803BNA* | 23,600 | 18,400 | 15.0 | 12.5 | 800 | 7366056 |
| | CA*F3743*6D* | G*VC80603B*B* | 23,600 | 18,400 | 15.5 | 12.5 | 750 | 9923461 |
| | CA*F3743*6D* | G*VC80803B*B* | 23,600 | 18,400 | 15.5 | 12.5 | 750 | 9923469 |
| | CA*F3743*6D* | G*VC80804C*B* | 23,600 | 18,400 | 15.5 | 12.5 | 800 | 9923477 |
| | CA*F3743*6D* | G*VC80805D*B* | 23,600 | 18,400 | 15.5 | 12.5 | 800 | 9923481 |
| | CA*F3743*6D*+EEP | | 24,000 | 18,600 | 14.0 | 12.2 | 750 | 5986678 |
| | CA*F3743*6D*+EEP+TXV | | 24,000 | 18,600 | 15.0 | 12.5 | 700 | 5753021 |
| | CA*F3743*6D*+TXV | G*VC80604B*B* | 23,600 | 18,400 | 16.0 | 13.0 | 750 | 5983410 |
| | CA*F3743*6D*+TXV | G*VC80805C*B* | 23,600 | 18,400 | 16.0 | 13.0 | 800 | 5983416 |
| | CA*F3743*6D*+TXV | G*VC81005C*B* | 23,600 | 18,400 | 16.0 | 13.0 | 750 | 5983422 |
| | CA*F3743*6D*+TXV | ADV80603B*B* | 23,600 | 18,400 | 16.0 | 13.0 | 800 | 5983452 |
| | CA*F3743*6D*+TXV | A*VC80604B*B* | 23,600 | 18,400 | 16.0 | 13.0 | 750 | 5983863 |
| | CA*F3743*6D*+TXV | A*VC80805C*B* | 23,600 | 18,400 | 16.0 | 13.0 | 800 | 5983867 |
| | CA*F3743*6D*+TXV | A*VC81005C*B* | 23,600 | 18,400 | 16.0 | 13.0 | 750 | 5983871 |
| | CA*F3743*6D*+TXV | G*VC960403BNA* | 23,600 | 18,400 | 16.0 | 13.0 | 805 | 7355109 |
| | CA*F3743*6D*+TXV | G*VC960603BNA* | 23,600 | 18,400 | 16.0 | 13.0 | 820 | 7355120 |
| | CA*F3743*6D*+TXV | G*VC960803BNA* | 23,600 | 18,400 | 16.0 | 13.0 | 800 | 7355131 |
| | CA*F3743*6D*+TXV | G*VC960804CNA* | 23,600 | 18,400 | 16.0 | 13.0 | 810 | 7355142 |
| | CA*F3743*6D*+TXV | G*VM970603BNA* | 23,600 | 18,400 | 16.0 | 13.0 | 820 | 7355279 |
| | CA*F3743*6D*+TXV | G*VM970803BNA* | 23,600 | 18,400 | 16.0 | 13.0 | 800 | 7355290 |
| | CA*F3743*6D*+TXV | G*VM970804CNA* | 23,600 | 18,400 | 16.0 | 13.0 | 810 | 7355301 |
| | CA*F3743*6D*+TXV | A*VC960403BNA* | 23,600 | 18,400 | 16.0 | 13.0 | 805 | 7355436 |
| | CA*F3743*6D*+TXV | A*VC960603BNA* | 23,600 | 18,400 | 16.0 | 13.0 | 820 | 7355447 |
| | CA*F3743*6D*+TXV | A*VC960803BNA* | 23,600 | 18,400 | 16.0 | 13.0 | 800 | 7355458 |
| | CA*F3743*6D*+TXV | A*VC960804CNA* | 23,600 | 18,400 | 16.0 | 13.0 | 810 | 7355469 |
| | CA*F3743*6D*+TXV | A*VM970603BNA* | 23,600 | 18,400 | 16.0 | 13.0 | 820 | 7355606 |
| | CA*F3743*6D*+TXV | A*VM970803BNA* | 23,600 | 18,400 | 16.0 | 13.0 | 800 | 7355617 |
| | CA*F3743*6D*+TXV | A*VM970804CNA* | 23,600 | 18,400 | 16.0 | 13.0 | 810 | 7355628 |
| | CA*F3743*6D*+TXV | G*EC960302BNA* | 23,600 | 18,400 | 16.0 | 13.0 | 800 | 7365761 |
| | CA*F3743*6D*+TXV | G*EC960402BNA* | 23,600 | 18,400 | 16.0 | 13.0 | 830 | 7365767 |
| | CA*F3743*6D*+TXV | G*EC960603BNA* | 23,600 | 18,400 | 16.0 | 13.0 | 800 | 7365773 |
| | CA*F3743*6D*+TXV | G*EC960803BNA* | 23,600 | 18,400 | 16.0 | 13.0 | 800 | 7365782 |
| | CA*F3743*6D*+TXV | A*EC960302BNA* | 23,600 | 18,400 | 16.0 | 13.0 | 800 | 7365925 |
| | CA*F3743*6D*+TXV | A*EC960402BNA* | 23,600 | 18,400 | 16.0 | 13.0 | 830 | 7365931 |
| | CA*F3743*6D*+TXV | A*EC960603BNA* | 23,600 | 18,400 | 16.0 | 13.0 | 800 | 7365937 |
| | CA*F3743*6D*+TXV | A*EC960803BNA* | 23,600 | 18,400 | 16.0 | 13.0 | 800 | 7366057 |
| | CA*F3743*6D*+TXV | G*VC80603B*B* | 23,600 | 18,400 | 16.0 | 13.0 | 750 | 9923462 |
| | CA*F3743*6D*+TXV | G*VC80803B*B* | 23,600 | 18,400 | 16.0 | 13.0 | 750 | 9923470 |
| | CA*F3743*6D*+TXV | G*VC80804C*B* | 23,600 | 18,400 | 16.0 | 13.0 | 800 | 9923478 |
| CA*F3743*6D*+TXV | G*VC80805D*B* | 23,600 | 18,400 | 16.0 | 13.0 | 800 | 9923482 | |
| CAPT3131*4A* | G*E80603B*B* | 23,000 | 17,800 | 15.2 | 12.5 | 850 | 5983406 | |
| CAPT3131*4A* | G*VC80604B*B* | 23,000 | 17,800 | 15.2 | 12.5 | 750 | 5983411 | |
| CAPT3131*4A* | G*VC80805C*B* | 23,000 | 17,800 | 15.2 | 12.5 | 800 | 5983417 | |

See Notes on Page 78.

| OUTDOOR UNIT | INDOOR UNITS | | COOLING RATINGS | | | | CFM | AHRI # |
|-----------------------------|---------------------------------|----------------|--------------------|--------------------|-------------------|------------------|---------|----------|
| | COILS/AIR HANDLERS | FURNACES | TOTAL ¹ | SENS. ¹ | SEER ² | EER ³ | | |
| GSX16 0241F* (Contd.) | CAPT3131*4A* | G*VC81005C*B* | 23,000 | 17,800 | 15.2 | 12.5 | 750 | 5983423 |
| | CAPT3131*4A* | A*VC80604B*B* | 23,000 | 17,800 | 15.2 | 12.5 | 750 | 5987138 |
| | CAPT3131*4A* | A*VC80805C*B* | 23,000 | 17,800 | 15.2 | 12.5 | 800 | 5987145 |
| | CAPT3131*4A* | A*VC81005C*B* | 23,000 | 17,800 | 15.2 | 12.5 | 750 | 5987154 |
| | CAPT3131*4A* | ADVC80603B*B* | 23,200 | 18,000 | 15.0 | 12.5 | 800 | 6345877 |
| | CAPT3131*4A* | A*EH800603B*A* | 23,000 | 17,800 | 15.2 | 12.5 | 850 | 6945068 |
| | CAPT3131*4A* | G*EC960803BNA* | 23,400 | 18,200 | 15.0 | 12.5 | 800 | 7365778 |
| | CAPT3131*4A* | A*EC960803BNA* | 23,400 | 18,200 | 15.0 | 12.5 | 800 | 7365942 |
| | CAPT3131*4A* | G*VC80805D*B* | 23,000 | 17,800 | 15.2 | 12.5 | 800 | 9923483 |
| | CAPT3131*4A*+MBVC1200**-1A* | | 23,000 | 17,800 | 15.5 | 12.5 | 725 | 6345878 |
| | CAPT3743*4A*+EEP | | 24,000 | 18,600 | 14.5 | 12.2 | 750 | 5983401 |
| | CHPF2430B6C*+TXV | G*E80603B*B* | 23,000 | 17,800 | 15.0 | 12.5 | 850 | 5983407 |
| | CHPF2430B6C*+TXV | G*VC80604B*B* | 23,000 | 17,800 | 15.0 | 12.5 | 750 | 5983412 |
| | CHPF2430B6C*+TXV | A*VC80604B*B* | 23,000 | 17,800 | 15.0 | 12.5 | 750 | 5983864 |
| | CHPF2430B6C*+TXV | A*EH800603B*A* | 23,000 | 17,800 | 15.0 | 12.5 | 850 | 6945072 |
| | CHPF3636B6C* | G*EC960303ANA* | 23,600 | 17,800 | 15.0 | 12.5 | 750 | 10516052 |
| | CHPF3636B6C* | G*EC960603ANA* | 23,600 | 17,800 | 15.0 | 12.5 | 700 | 10516048 |
| | CHPF3636B6C* | G*E80603B*B* | 23,600 | 18,400 | 15.5 | 12.5 | 850 | 5986687 |
| | CHPF3636B6C* | G*VC80604B*B* | 23,600 | 18,400 | 15.0 | 12.5 | 750 | 5986692 |
| | CHPF3636B6C* | A*VC80604B*B* | 23,600 | 18,400 | 15.0 | 12.5 | 750 | 5987140 |
| | CHPF3636B6C* | A*EH800603B*A* | 23,600 | 18,400 | 15.5 | 12.5 | 850 | 6945073 |
| | CHPF3636B6C* | G*VC960403BNA* | 23,600 | 18,400 | 15.0 | 12.5 | 805 | 7355112 |
| | CHPF3636B6C* | G*VC960603BNA* | 23,600 | 18,400 | 15.0 | 12.5 | 820 | 7355123 |
| | CHPF3636B6C* | G*VC960803BNA* | 23,600 | 18,400 | 15.0 | 12.5 | 800 | 7355134 |
| | CHPF3636B6C* | G*VM970603BNA* | 23,600 | 18,400 | 15.0 | 12.5 | 820 | 7355282 |
| | CHPF3636B6C* | G*VM970803BNA* | 23,600 | 18,400 | 15.0 | 12.5 | 800 | 7355293 |
| | CHPF3636B6C* | A*VC960403BNA* | 23,600 | 18,400 | 15.0 | 12.5 | 805 | 7355439 |
| | CHPF3636B6C* | A*VC960603BNA* | 23,600 | 18,400 | 15.0 | 12.5 | 820 | 7355450 |
| | CHPF3636B6C* | A*VC960803BNA* | 23,600 | 18,400 | 15.0 | 12.5 | 800 | 7355461 |
| | CHPF3636B6C* | A*VM970603BNA* | 23,600 | 18,400 | 15.0 | 12.5 | 820 | 7355609 |
| | CHPF3636B6C* | A*VM970803BNA* | 23,600 | 18,400 | 15.0 | 12.5 | 800 | 7355620 |
| | CHPF3636B6C* | G*EC960302BNA* | 23,600 | 18,400 | 15.0 | 12.5 | 800 | 7365762 |
| | CHPF3636B6C* | G*EC960402BNA* | 23,600 | 18,400 | 15.5 | 12.5 | 830 | 7365768 |
| | CHPF3636B6C* | G*EC960603BNA* | 23,600 | 18,400 | 15.0 | 12.5 | 800 | 7365774 |
| | CHPF3636B6C* | G*EC960803BNA* | 23,600 | 18,400 | 15.0 | 12.5 | 800 | 7365783 |
| | CHPF3636B6C* | A*EC960302BNA* | 23,600 | 18,400 | 15.0 | 12.5 | 800 | 7365926 |
| | CHPF3636B6C* | A*EC960402BNA* | 23,600 | 18,400 | 15.5 | 12.5 | 830 | 7365932 |
| | CHPF3636B6C* | A*EC960603BNA* | 23,600 | 18,400 | 15.0 | 12.5 | 800 | 7365938 |
| | CHPF3636B6C* | A*EC960803BNA* | 23,600 | 18,400 | 15.0 | 12.5 | 800 | 7365945 |
| | CHPF3636B6C* | G*VC80603B*B* | 23,600 | 18,400 | 15.5 | 12.5 | 800 | 9923463 |
| | CHPF3636B6C* | G*VC80803B*B* | 23,600 | 18,400 | 15.5 | 12.5 | 750 | 9923471 |
| | CHPF3636B6C*+EEP | | 23,600 | 18,400 | 14.0 | 12.2 | 750 | 5986679 |
| | CHPF3636B6C*+EEP+TXV | | 23,600 | 18,400 | 14.5 | 12.2 | 750 | 5753022 |
| | CHPF3636B6C*+MBVC1200**-1A* | | 23,600 | 18,400 | 15.5 | 12.5 | 725 | 5986680 |
| | CHPF3636B6C*+MBVC1200**-1A*+TXV | | 23,600 | 18,400 | 16.0 | 13.0 | 725 | 5983402 |
| | CHPF3636B6C*+TXV | G*EC960303ANA* | 23,600 | 17,800 | 15.0 | 12.5 | 750 | 10516053 |
| | CHPF3636B6C*+TXV | G*EC960403ANA* | 23,600 | 17,800 | 15.0 | 12.5 | 750 | 10516055 |
| | CHPF3636B6C*+TXV | G*EC960603ANA* | 23,600 | 17,800 | 15.0 | 12.5 | 700 | 10516049 |
| | CHPF3636B6C*+TXV | G*E80603B*B* | 24,000 | 18,600 | 16.0 | 13.0 | 750 | 5753025 |
| | CHPF3636B6C*+TXV | G*VC80604B*B* | 23,600 | 18,400 | 15.5 | 12.5 | 750 | 5983413 |
| CHPF3636B6C*+TXV | A*VC80604B*B* | 23,600 | 18,400 | 15.5 | 12.5 | 750 | 5983865 | |
| CHPF3636B6C*+TXV | A*EH800603B*A* | 24,000 | 18,600 | 16.0 | 13.0 | 750 | 6945076 | |
| CHPF3636B6C*+TXV | G*VC960403BNA* | 23,600 | 18,400 | 16.0 | 13.0 | 805 | 7355113 | |
| CHPF3636B6C*+TXV | G*VC960603BNA* | 23,600 | 18,400 | 16.0 | 13.0 | 820 | 7355124 | |

See Notes on Page 78.

AHRI RATINGS (CONT.)

| OUTDOOR UNIT | INDOOR UNITS | | COOLING RATINGS | | | | CFM | AHRI # |
|-----------------------------|----------------------|----------------|--------------------|--------------------|-------------------|------------------|---------|---------|
| | COILS/AIR HANDLERS | FURNACES | TOTAL ¹ | SENS. ¹ | SEER ² | EER ³ | | |
| GSX16 0241F* (Contd.) | CHPF3636B6C*+TXV | G*VC960803BNA* | 23,600 | 18,400 | 16.0 | 13.0 | 800 | 7355135 |
| | CHPF3636B6C*+TXV | G*VM970603BNA* | 23,600 | 18,400 | 16.0 | 13.0 | 820 | 7355283 |
| | CHPF3636B6C*+TXV | G*VM970803BNA* | 23,600 | 18,400 | 16.0 | 13.0 | 800 | 7355294 |
| | CHPF3636B6C*+TXV | A*VC960403BNA* | 23,600 | 18,400 | 16.0 | 13.0 | 805 | 7355440 |
| | CHPF3636B6C*+TXV | A*VC960603BNA* | 23,600 | 18,400 | 16.0 | 13.0 | 820 | 7355451 |
| | CHPF3636B6C*+TXV | A*VC960803BNA* | 23,600 | 18,400 | 16.0 | 13.0 | 800 | 7355462 |
| | CHPF3636B6C*+TXV | A*VM970603BNA* | 23,600 | 18,400 | 16.0 | 13.0 | 820 | 7355610 |
| | CHPF3636B6C*+TXV | A*VM970803BNA* | 23,600 | 18,400 | 16.0 | 13.0 | 800 | 7355621 |
| | CHPF3636B6C*+TXV | G*EC960302BNA* | 23,600 | 18,400 | 16.0 | 13.0 | 800 | 7365763 |
| | CHPF3636B6C*+TXV | G*EC960402BNA* | 23,600 | 18,400 | 16.0 | 13.0 | 830 | 7365769 |
| | CHPF3636B6C*+TXV | G*EC960603BNA* | 23,600 | 18,400 | 16.0 | 13.0 | 800 | 7365775 |
| | CHPF3636B6C*+TXV | G*EC960803BNA* | 23,600 | 18,400 | 16.0 | 13.0 | 800 | 7365784 |
| | CHPF3636B6C*+TXV | A*EC960302BNA* | 23,600 | 18,400 | 16.0 | 13.0 | 800 | 7365927 |
| | CHPF3636B6C*+TXV | A*EC960402BNA* | 23,600 | 18,400 | 16.0 | 13.0 | 830 | 7365933 |
| | CHPF3636B6C*+TXV | A*EC960603BNA* | 23,600 | 18,400 | 16.0 | 13.0 | 800 | 7365939 |
| | CHPF3636B6C*+TXV | A*EC960803BNA* | 23,600 | 18,400 | 16.0 | 13.0 | 800 | 7365946 |
| | CHPF3636B6C*+TXV | G*VC80603B*B* | 24,000 | 18,600 | 16.0 | 13.0 | 800 | 9923464 |
| | CHPF3636B6C*+TXV | G*VC80803B*B* | 24,000 | 18,600 | 16.0 | 13.0 | 750 | 9923472 |
| | CHPF3642C6C* | G*VC80805C*B* | 23,600 | 18,400 | 15.0 | 12.5 | 800 | 5986698 |
| | CHPF3642C6C* | G*VC81005C*B* | 23,600 | 18,400 | 15.0 | 12.5 | 750 | 5986705 |
| | CHPF3642C6C* | A*VC80805C*B* | 23,600 | 18,400 | 15.0 | 12.5 | 800 | 5987148 |
| | CHPF3642C6C* | A*VC81005C*B* | 23,600 | 18,400 | 15.0 | 12.5 | 750 | 5987157 |
| | CHPF3642C6C* | G*EC960603BNA* | 23,600 | 18,400 | 15.0 | 12.5 | 800 | 7365776 |
| | CHPF3642C6C* | G*EC960803BNA* | 24,000 | 18,600 | 15.0 | 12.5 | 800 | 7365785 |
| | CHPF3642C6C* | A*EC960603BNA* | 23,600 | 18,400 | 15.0 | 12.5 | 800 | 7365940 |
| | CHPF3642C6C* | A*EC960803BNA* | 24,000 | 18,600 | 15.0 | 12.5 | 800 | 7365947 |
| | CHPF3642C6C* | G*VC80805D*B* | 23,600 | 18,400 | 15.0 | 12.5 | 800 | 9923484 |
| | CHPF3642C6C*+TXV | G*EC960603BNA* | 23,600 | 18,400 | 16.0 | 13.0 | 800 | 7365777 |
| | CHPF3642C6C*+TXV | G*EC960803BNA* | 24,000 | 18,600 | 16.0 | 13.0 | 800 | 7365786 |
| | CHPF3642C6C*+TXV | A*EC960603BNA* | 23,600 | 18,400 | 16.0 | 13.0 | 800 | 7365941 |
| | CHPF3642C6C*+TXV | A*EC960803BNA* | 24,000 | 18,600 | 16.0 | 13.0 | 800 | 7365948 |
| | CHPF3743C6B*+EEP | | 23,600 | 18,400 | 14.5 | 12.2 | 750 | 5986681 |
| | CHPF3743C6B*+EEP+TXV | | 24,000 | 18,600 | 15.0 | 12.5 | 750 | 5753023 |
| | CSCF3642N6D* | G*VC960403BNA* | 23,400 | 18,200 | 15.0 | 12.5 | 805 | 7355116 |
| | CSCF3642N6D* | G*VC960603BNA* | 23,400 | 18,200 | 15.0 | 12.5 | 820 | 7355127 |
| | CSCF3642N6D* | G*VC960803BNA* | 23,400 | 18,200 | 15.0 | 12.5 | 800 | 7355138 |
| | CSCF3642N6D* | G*VC960804CNA* | 23,400 | 18,200 | 15.0 | 12.5 | 810 | 7355149 |
| | CSCF3642N6D* | G*VM970603BNA* | 23,400 | 18,200 | 15.0 | 12.5 | 820 | 7355286 |
| | CSCF3642N6D* | G*VM970803BNA* | 23,400 | 18,200 | 15.0 | 12.5 | 800 | 7355297 |
| | CSCF3642N6D* | G*VM970804CNA* | 23,400 | 18,200 | 15.0 | 12.5 | 810 | 7355308 |
| | CSCF3642N6D* | A*VC960403BNA* | 23,400 | 18,200 | 15.0 | 12.5 | 805 | 7355443 |
| | CSCF3642N6D* | A*VC960603BNA* | 23,400 | 18,200 | 15.0 | 12.5 | 820 | 7355454 |
| | CSCF3642N6D* | A*VC960803BNA* | 23,400 | 18,200 | 15.0 | 12.5 | 800 | 7355465 |
| | CSCF3642N6D* | A*VC960804CNA* | 23,400 | 18,200 | 15.0 | 12.5 | 810 | 7355476 |
| | CSCF3642N6D* | A*VM970603BNA* | 23,400 | 18,200 | 15.0 | 12.5 | 820 | 7355613 |
| | CSCF3642N6D* | A*VM970803BNA* | 23,400 | 18,200 | 15.0 | 12.5 | 800 | 7355624 |
| | CSCF3642N6D* | A*VM970804CNA* | 23,400 | 18,200 | 15.0 | 12.5 | 810 | 7355635 |
| | CSCF3642N6D* | G*VC80603B*B* | 23,400 | 18,200 | 15.0 | 12.5 | 750 | 9923465 |
| | CSCF3642N6D* | G*VC80803B*B* | 23,400 | 18,200 | 15.0 | 12.5 | 750 | 9923473 |
| | CSCF3642N6D*+EEP | | 23,400 | 18,200 | 14.5 | 12.2 | 750 | 5986683 |
| CSCF3642N6D*+EEP+TXV | | 23,400 | 18,200 | 14.5 | 12.2 | 750 | 5983404 | |
| CSCF3642N6D*+TXV | G*VC960403BNA* | 23,400 | 18,200 | 16.0 | 13.0 | 805 | 7355117 | |
| CSCF3642N6D*+TXV | G*VC960603BNA* | 23,400 | 18,200 | 16.0 | 13.0 | 820 | 7355128 | |
| CSCF3642N6D*+TXV | G*VC960803BNA* | 23,400 | 18,200 | 16.0 | 13.0 | 800 | 7355139 | |

See Notes on Page 78.

| OUTDOOR UNIT | INDOOR UNITS | | COOLING RATINGS | | | | CFM | AHRI # |
|-----------------------------|--------------------|----------------|--------------------|--------------------|-------------------|------------------|---------|-----------|
| | COILS/AIR HANDLERS | FURNACES | TOTAL ¹ | SENS. ¹ | SEER ² | EER ³ | | |
| GSX16 0241F* (Contd.) | CSCF3642N6D*+TXV | G*VC960804CNA* | 23,400 | 18,200 | 16.0 | 13.0 | 810 | 7355150 |
| | CSCF3642N6D*+TXV | G*VM970603BNA* | 23,400 | 18,200 | 16.0 | 13.0 | 820 | 7355287 |
| | CSCF3642N6D*+TXV | G*VM970803BNA* | 23,400 | 18,200 | 16.0 | 13.0 | 800 | 7355298 |
| | CSCF3642N6D*+TXV | G*VM970804CNA* | 23,400 | 18,200 | 16.0 | 13.0 | 810 | 7355309 |
| | CSCF3642N6D*+TXV | A*VC960403BNA* | 23,400 | 18,200 | 16.0 | 13.0 | 805 | 7355444 |
| | CSCF3642N6D*+TXV | A*VC960603BNA* | 23,400 | 18,200 | 16.0 | 13.0 | 820 | 7355455 |
| | CSCF3642N6D*+TXV | A*VC960803BNA* | 23,400 | 18,200 | 16.0 | 13.0 | 800 | 7355466 |
| | CSCF3642N6D*+TXV | A*VC960804CNA* | 23,400 | 18,200 | 16.0 | 13.0 | 810 | 7355477 |
| | CSCF3642N6D*+TXV | A*VM970603BNA* | 23,400 | 18,200 | 16.0 | 13.0 | 820 | 7355614 |
| | CSCF3642N6D*+TXV | A*VM970803BNA* | 23,400 | 18,200 | 16.0 | 13.0 | 800 | 7355625 |
| | CSCF3642N6D*+TXV | A*VM970804CNA* | 23,400 | 18,200 | 16.0 | 13.0 | 810 | 7355636 |
| | CSCF3642N6D*+TXV | G*VC80603B*B* | 23,400 | 18,200 | 16.0 | 13.0 | 750 | 9923466 |
| | CSCF3642N6D*+TXV | G*VC80803B*B* | 23,400 | 18,200 | 16.0 | 13.0 | 750 | 9923474 |
| GSX16 0301F* | ACNF30XX16D*+TXV | | 27,000 | 21,200 | 14.0 | 12.2 | 850 | 7824973 |
| | ARUF37C14A*+TXV | | 29,000 | 22,800 | 14.0 | 12.2 | 1,050 | 7984218 |
| | ASPT30C14A* | | 27,600 | 21,600 | 16.0 | 13.0 | 850 | 5756173 |
| | ASPT36C14A* | | 28,000 | 22,000 | 16.0 | 13.0 | 900 | 5756174 |
| | ASPT37B14A* | | 28,000 | 22,000 | 15.0 | 12.5 | 980 | 8242077 |
| | ASPT37C14A* | | 28,000 | 22,000 | 16.0 | 13.0 | 1,000 | 8242117 |
| | ASPT39C14B* | | 28,000 | 22,000 | 15.5 | 13.0 | 820 | 201830191 |
| | ASPT47C14B* | | 28,000 | 22,000 | 16.0 | 13.0 | 850 | 201830193 |
| | AVPTC30C14A* | | 27,600 | 21,600 | 16.0 | 13.0 | 860 | 5924354 |
| | AVPTC36C14A* | | 28,000 | 22,000 | 16.0 | 13.0 | 1,000 | 5924355 |
| | AVPTC37B14A* | | 28,400 | 22,200 | 15.0 | 12.5 | 925 | 8996154 |
| | AVPTC37C14A* | | 28,600 | 22,400 | 16.0 | 13.0 | 930 | 8996155 |
| | AVPTC39C14A* | | 28,000 | 22,000 | 15.5 | 13.0 | 965 | 10206670 |
| | AWUF31XX16A*+TXV | | 28,000 | 22,000 | 15.0 | 12.5 | 850 | 5753079 |
| | AWUF32XX16A* | | 28,000 | 22,000 | 15.0 | 12.5 | 850 | 5753210 |
| | AWUF32XX16A*+TXV | | 28,000 | 22,000 | 15.0 | 12.5 | 850 | 5753080 |
| | AWUF37XX16B* | | 28,400 | 22,200 | 15.0 | 12.5 | 950 | 5753211 |
| | AWUF37XX16B*+TXV | | 28,400 | 22,200 | 15.0 | 12.5 | 950 | 5753081 |
| | CA*F3137*6A* | G*EC960403ANA* | 28,600 | 21,800 | 14.5 | 12.2 | 975 | 10516062 |
| | CA*F3137*6A* | G*EC960603ANA* | 28,600 | 21,800 | 15.0 | 12.5 | 950 | 10516056 |
| | CA*F3137*6A* | G*EC960403BNA* | 28,400 | 21,600 | 14.5 | 12.2 | 1,000 | 10338244 |
| | CA*F3137*6A* | A*EC960402BNA* | 28,600 | 22,400 | 15.0 | 12.5 | 935 | 7489458 |
| | CA*F3137*6A* | A*EC960603BNA* | 28,600 | 22,400 | 15.0 | 12.5 | 1,020 | 7489459 |
| | CA*F3137*6A* | A*EC960803BNA* | 28,600 | 22,400 | 14.5 | 12.2 | 1,010 | 7489460 |
| | CA*F3137*6A* | A*VC80604B*B* | 28,600 | 22,400 | 15.0 | 12.5 | 990 | 7489461 |
| | CA*F3137*6A* | A*VC960403BNA* | 28,600 | 22,400 | 15.0 | 12.5 | 985 | 7489462 |
| | CA*F3137*6A* | A*VC960603BNA* | 28,600 | 22,400 | 14.5 | 12.2 | 985 | 7489463 |
| | CA*F3137*6A* | A*VC960803BNA* | 28,600 | 22,400 | 15.0 | 12.5 | 1,025 | 7489464 |
| | CA*F3137*6A* | A*VM970603BNA* | 28,600 | 22,400 | 14.5 | 12.2 | 985 | 7489465 |
| | CA*F3137*6A* | A*VM970803BNA* | 28,600 | 22,400 | 15.0 | 12.5 | 1,025 | 7489466 |
| | CA*F3137*6A* | ADV80603B*B* | 28,600 | 22,400 | 15.0 | 12.5 | 900 | 7489467 |
| | CA*F3137*6A* | G*EC960402BNA* | 28,600 | 22,400 | 15.0 | 12.5 | 935 | 7489468 |
| | CA*F3137*6A* | G*EC960603BNA* | 28,600 | 22,400 | 15.0 | 12.5 | 1,020 | 7489469 |
| CA*F3137*6A* | G*EC960803BNA* | 28,600 | 22,400 | 14.5 | 12.2 | 1,010 | 7489470 | |
| CA*F3137*6A* | G*VC80604B*B* | 28,600 | 22,400 | 15.0 | 12.5 | 990 | 7489471 | |
| CA*F3137*6A* | G*VC960403BNA* | 28,600 | 22,400 | 15.0 | 12.5 | 985 | 7489472 | |
| CA*F3137*6A* | G*VC960603BNA* | 28,600 | 22,400 | 14.5 | 12.2 | 985 | 7489473 | |
| CA*F3137*6A* | G*VC960803BNA* | 28,600 | 22,400 | 15.0 | 12.5 | 1,025 | 7489474 | |
| CA*F3137*6A* | G*VM970603BNA* | 28,600 | 22,400 | 14.5 | 12.2 | 985 | 7489475 | |
| CA*F3137*6A* | G*VM970803BNA* | 28,600 | 22,400 | 15.0 | 12.5 | 1,025 | 7489476 | |
| CA*F3137*6A* | G*VC80603B*B* | 28,400 | 22,200 | 15.0 | 12.5 | 1,000 | 9923485 | |
| CA*F3137*6A* | G*VC80803B*B* | 28,400 | 22,200 | 15.0 | 12.5 | 950 | 9923498 | |

See Notes on Page 78.

AHRI RATINGS (CONT.)

| OUTDOOR UNIT | INDOOR UNITS | | COOLING RATINGS | | | | CFM | AHRI # |
|-----------------------------|---------------------------------|----------------|--------------------|--------------------|-------------------|------------------|---------|----------|
| | COILS/AIR HANDLERS | FURNACES | TOTAL ¹ | SENS. ¹ | SEER ² | EER ³ | | |
| GSX16 0301F* (Contd.) | CA*F3137*6A*+EEP | | 28,600 | 22,400 | 14.0 | 12.2 | 1,000 | 7489436 |
| | CA*F3137*6A*+EEP+TXV | | 28,600 | 22,400 | 14.5 | 12.2 | 1,000 | 7489435 |
| | CA*F3137*6A*+MBVC1200**-1A* | | 28,600 | 22,400 | 15.0 | 12.5 | 1,025 | 7489438 |
| | CA*F3137*6A*+MBVC1200**-1A*+TXV | | 28,600 | 22,400 | 15.0 | 12.5 | 1,025 | 7489437 |
| | CA*F3137*6A*+TXV | G*EC960403ANA* | 28,600 | 21,800 | 15.0 | 12.5 | 975 | 10516063 |
| | CA*F3137*6A*+TXV | G*EC960603ANA* | 28,600 | 21,800 | 15.0 | 12.5 | 950 | 10516057 |
| | CA*F3137*6A*+TXV | G*EC960403BNA* | 28,400 | 21,600 | 15.0 | 12.5 | 1,000 | 10338245 |
| | CA*F3137*6A*+TXV | A*EC960402BNA* | 28,600 | 22,400 | 15.0 | 12.5 | 935 | 7489439 |
| | CA*F3137*6A*+TXV | A*EC960603BNA* | 28,600 | 22,400 | 15.0 | 12.5 | 1,020 | 7489440 |
| | CA*F3137*6A*+TXV | A*EC960803BNA* | 28,600 | 22,400 | 15.0 | 12.5 | 1,010 | 7489441 |
| | CA*F3137*6A*+TXV | A*VC80604B*B* | 28,600 | 22,400 | 15.0 | 12.5 | 990 | 7489442 |
| | CA*F3137*6A*+TXV | A*VC960403BNA* | 28,600 | 22,400 | 15.0 | 12.5 | 985 | 7489443 |
| | CA*F3137*6A*+TXV | A*VC960603BNA* | 28,600 | 22,400 | 15.0 | 12.5 | 985 | 7489444 |
| | CA*F3137*6A*+TXV | A*VC960803BNA* | 28,600 | 22,400 | 15.0 | 12.5 | 1,025 | 7489445 |
| | CA*F3137*6A*+TXV | A*VM970603BNA* | 28,600 | 22,400 | 15.0 | 12.5 | 985 | 7489446 |
| | CA*F3137*6A*+TXV | A*VM970803BNA* | 28,600 | 22,400 | 15.0 | 12.5 | 1,025 | 7489447 |
| | CA*F3137*6A*+TXV | ADV80603B*B* | 28,600 | 22,400 | 15.0 | 12.5 | 900 | 7489448 |
| | CA*F3137*6A*+TXV | G*EC960402BNA* | 28,600 | 22,400 | 15.0 | 12.5 | 935 | 7489449 |
| | CA*F3137*6A*+TXV | G*EC960603BNA* | 28,600 | 22,400 | 15.0 | 12.5 | 1,020 | 7489450 |
| | CA*F3137*6A*+TXV | G*EC960803BNA* | 28,600 | 22,400 | 15.0 | 12.5 | 1,010 | 7489451 |
| | CA*F3137*6A*+TXV | G*VC80604B*B* | 28,600 | 22,400 | 15.0 | 12.5 | 990 | 7489452 |
| | CA*F3137*6A*+TXV | G*VC960403BNA* | 28,600 | 22,400 | 15.0 | 12.5 | 985 | 7489453 |
| | CA*F3137*6A*+TXV | G*VC960603BNA* | 28,600 | 22,400 | 15.0 | 12.5 | 985 | 7489454 |
| | CA*F3137*6A*+TXV | G*VC960803BNA* | 28,600 | 22,400 | 15.0 | 12.5 | 1,025 | 7489455 |
| | CA*F3137*6A*+TXV | G*VM970603BNA* | 28,600 | 22,400 | 15.0 | 12.5 | 985 | 7489456 |
| | CA*F3137*6A*+TXV | G*VM970803BNA* | 28,600 | 22,400 | 15.0 | 12.5 | 1,025 | 7489457 |
| | CA*F3137*6A*+TXV | G*VC80603B*B* | 28,400 | 22,200 | 15.0 | 12.5 | 1,000 | 9923486 |
| | CA*F3137*6A*+TXV | G*VC80803B*B* | 28,400 | 22,200 | 15.0 | 12.5 | 950 | 9923499 |
| | CA*F3636*6D* | G*VC80604B*B* | 28,400 | 22,200 | 15.0 | 12.5 | 1,000 | 5986768 |
| | CA*F3636*6D* | A*VC80604B*B* | 28,400 | 22,200 | 15.0 | 12.5 | 1,000 | 5987201 |
| | CA*F3636*6D* | G*VC960403BNA* | 28,400 | 22,200 | 14.5 | 12.2 | 1,000 | 7355152 |
| | CA*F3636*6D* | G*VC960603BNA* | 28,400 | 22,200 | 14.5 | 12.2 | 1,000 | 7355164 |
| | CA*F3636*6D* | G*VC960803BNA* | 28,400 | 22,200 | 14.5 | 12.2 | 1,000 | 7355176 |
| | CA*F3636*6D* | G*VM970603BNA* | 28,400 | 22,200 | 14.5 | 12.2 | 1,000 | 7355311 |
| | CA*F3636*6D* | G*VM970803BNA* | 28,400 | 22,200 | 14.5 | 12.2 | 1,000 | 7355323 |
| | CA*F3636*6D* | A*VC960403BNA* | 28,400 | 22,200 | 14.5 | 12.2 | 1,000 | 7355479 |
| | CA*F3636*6D* | A*VC960603BNA* | 28,400 | 22,200 | 14.5 | 12.2 | 1,000 | 7355491 |
| | CA*F3636*6D* | A*VC960803BNA* | 28,400 | 22,200 | 14.5 | 12.2 | 1,000 | 7355503 |
| | CA*F3636*6D* | A*VM970603BNA* | 28,400 | 22,200 | 14.5 | 12.2 | 1,000 | 7355638 |
| | CA*F3636*6D* | A*VM970803BNA* | 28,400 | 22,200 | 14.5 | 12.2 | 1,000 | 7355650 |
| | CA*F3636*6D* | G*VC80603B*B* | 28,400 | 22,200 | 15.0 | 12.5 | 1,000 | 9923487 |
| | CA*F3636*6D* | G*VC80803B*B* | 28,400 | 22,200 | 15.0 | 12.5 | 950 | 9923500 |
| | CA*F3636*6D* | G*VC80804C*B* | 28,400 | 22,200 | 15.0 | 12.5 | 1,050 | 9923511 |
| | CA*F3636*6D*+MBVC1200**-1A* | | 28,400 | 22,200 | 14.5 | 12.2 | 910 | 5986755 |
| | CA*F3636*6D*+MBVC1200**-1A*+TXV | | 28,400 | 22,200 | 15.0 | 12.5 | 910 | 5983466 |
| | CA*F3636*6D*+TXV | G*VC80604B*B* | 28,400 | 22,200 | 15.0 | 12.5 | 1,000 | 5983485 |
| | CA*F3636*6D*+TXV | A*VC80604B*B* | 28,400 | 22,200 | 15.0 | 12.5 | 1,000 | 5983895 |
| | CA*F3636*6D*+TXV | G*VC960403BNA* | 28,400 | 22,200 | 15.0 | 12.5 | 1,000 | 7355151 |
| | CA*F3636*6D*+TXV | G*VC960603BNA* | 28,400 | 22,200 | 15.0 | 12.5 | 1,000 | 7355163 |
| | CA*F3636*6D*+TXV | G*VC960803BNA* | 28,400 | 22,200 | 15.0 | 12.5 | 1,000 | 7355175 |
| CA*F3636*6D*+TXV | G*VM970603BNA* | 28,400 | 22,200 | 15.0 | 12.5 | 1,000 | 7355310 | |
| CA*F3636*6D*+TXV | G*VM970803BNA* | 28,400 | 22,200 | 15.0 | 12.5 | 1,000 | 7355322 | |
| CA*F3636*6D*+TXV | A*VC960403BNA* | 28,400 | 22,200 | 15.0 | 12.5 | 1,000 | 7355478 | |
| CA*F3636*6D*+TXV | A*VC960603BNA* | 28,400 | 22,200 | 15.0 | 12.5 | 1,000 | 7355490 | |

See Notes on Page 78.

| OUTDOOR UNIT | INDOOR UNITS | | COOLING RATINGS | | | | CFM | AHRI # |
|-----------------------------|--------------------|----------------|--------------------|--------------------|-------------------|------------------|----------|----------|
| | COILS/AIR HANDLERS | FURNACES | TOTAL ¹ | SENS. ¹ | SEER ² | EER ³ | | |
| GSX16 0301F* (Contd.) | CA*F3636*6D*+TXV | A*VC960803BNA* | 28,400 | 22,200 | 15.0 | 12.5 | 1,000 | 7355502 |
| | CA*F3636*6D*+TXV | A*VM970603BNA* | 28,400 | 22,200 | 15.0 | 12.5 | 1,000 | 7355637 |
| | CA*F3636*6D*+TXV | A*VM970803BNA* | 28,400 | 22,200 | 15.0 | 12.5 | 1,000 | 7355649 |
| | CA*F3636*6D*+TXV | G*VC80603B*B* | 28,400 | 22,200 | 15.0 | 12.5 | 1,000 | 9923488 |
| | CA*F3636*6D*+TXV | G*VC80803B*B* | 28,400 | 22,200 | 15.0 | 12.5 | 950 | 9923501 |
| | CA*F3636*6D*+TXV | G*VC80804C*B* | 28,400 | 22,200 | 15.0 | 12.5 | 1,050 | 9923512 |
| | CA*F3642*6D* | G*EC960403BNA* | 28,200 | 21,400 | 14.5 | 12.2 | 1,000 | 10338246 |
| | CA*F3642*6D* | G*VC80805C*B* | 28,600 | 22,400 | 15.0 | 12.5 | 980 | 5986770 |
| | CA*F3642*6D* | G*VC81005C*B* | 28,600 | 22,400 | 15.0 | 12.5 | 1,000 | 5986774 |
| | CA*F3642*6D* | ADVC80805C*B* | 28,600 | 22,400 | 15.0 | 12.5 | 990 | 5986828 |
| | CA*F3642*6D* | ADVC81005C*B* | 28,600 | 22,400 | 15.0 | 12.5 | 1,000 | 5986829 |
| | CA*F3642*6D* | A*VC80805C*B* | 28,600 | 22,400 | 15.0 | 12.5 | 980 | 5987203 |
| | CA*F3642*6D* | A*VC81005C*B* | 28,600 | 22,400 | 15.0 | 12.5 | 1,000 | 5987207 |
| | CA*F3642*6D* | G*EC960302BNA* | 28,400 | 22,200 | 14.5 | 12.2 | 980 | 7365787 |
| | CA*F3642*6D* | G*EC960402BNA* | 28,400 | 22,200 | 14.5 | 12.2 | 980 | 7365794 |
| | CA*F3642*6D* | G*EC960603BNA* | 28,400 | 22,200 | 14.5 | 12.2 | 1,000 | 7365801 |
| | CA*F3642*6D* | G*EC960803BNA* | 28,400 | 22,200 | 14.5 | 12.2 | 1,000 | 7365808 |
| | CA*F3642*6D* | G*EC961004CNA* | 28,400 | 22,200 | 15.0 | 12.5 | 1,000 | 7365815 |
| | CA*F3642*6D* | A*EC960302BNA* | 28,400 | 22,200 | 14.5 | 12.2 | 980 | 7365949 |
| | CA*F3642*6D* | A*EC960402BNA* | 28,400 | 22,200 | 14.5 | 12.2 | 980 | 7365956 |
| | CA*F3642*6D* | A*EC960603BNA* | 28,400 | 22,200 | 14.5 | 12.2 | 1,000 | 7365963 |
| | CA*F3642*6D* | A*EC960803BNA* | 28,400 | 22,200 | 14.5 | 12.2 | 1,000 | 7365970 |
| | CA*F3642*6D* | A*EC961004CNA* | 28,400 | 22,200 | 15.0 | 12.5 | 1,000 | 7365977 |
| | CA*F3642*6D* | G*VC80805D*B* | 28,600 | 22,400 | 15.0 | 12.5 | 1,000 | 9923516 |
| | CA*F3642*6D*+TXV | G*EC960403BNA* | 28,200 | 21,400 | 15.0 | 12.5 | 1,000 | 10338247 |
| | CA*F3642*6D*+TXV | G*E80603B*B* | 28,600 | 22,400 | 15.0 | 12.5 | 1,000 | 5983475 |
| | CA*F3642*6D*+TXV | G*E80805C*B* | 28,600 | 22,400 | 15.0 | 12.5 | 1,000 | 5983476 |
| | CA*F3642*6D*+TXV | G*E81005C*B* | 28,600 | 22,400 | 15.0 | 12.5 | 1,000 | 5983480 |
| | CA*F3642*6D*+TXV | G*VC80805C*B* | 28,600 | 22,400 | 15.5 | 12.5 | 980 | 5983488 |
| | CA*F3642*6D*+TXV | G*VC81005C*B* | 28,600 | 22,400 | 15.5 | 12.5 | 1,000 | 5983493 |
| | CA*F3642*6D*+TXV | ADVC80805C*B* | 28,600 | 22,400 | 15.5 | 12.5 | 990 | 5983551 |
| | CA*F3642*6D*+TXV | ADVC81005C*B* | 28,600 | 22,400 | 15.5 | 12.5 | 1,000 | 5983552 |
| | CA*F3642*6D*+TXV | A*VC80805C*B* | 28,600 | 22,400 | 15.5 | 12.5 | 980 | 5983898 |
| | CA*F3642*6D*+TXV | A*VC81005C*B* | 28,600 | 22,400 | 15.5 | 12.5 | 1,000 | 5983903 |
| | CA*F3642*6D*+TXV | A*EH800603B*A* | 28,600 | 22,400 | 15.0 | 12.5 | 1,000 | 6945085 |
| | CA*F3642*6D*+TXV | A*EH800805C*A* | 28,600 | 22,400 | 15.0 | 12.5 | 1,000 | 6945086 |
| | CA*F3642*6D*+TXV | A*EH801005C*A* | 28,600 | 22,400 | 15.0 | 12.5 | 1,000 | 6945087 |
| | CA*F3642*6D*+TXV | G*EC960302BNA* | 28,400 | 22,200 | 15.0 | 12.5 | 980 | 7365788 |
| | CA*F3642*6D*+TXV | G*EC960402BNA* | 28,400 | 22,200 | 15.0 | 12.5 | 980 | 7365795 |
| | CA*F3642*6D*+TXV | G*EC960603BNA* | 28,400 | 22,200 | 15.0 | 12.5 | 1,000 | 7365802 |
| | CA*F3642*6D*+TXV | G*EC960803BNA* | 28,400 | 22,200 | 15.0 | 12.5 | 1,000 | 7365809 |
| | CA*F3642*6D*+TXV | G*EC961004CNA* | 28,400 | 22,200 | 15.5 | 12.5 | 1,000 | 7365816 |
| | CA*F3642*6D*+TXV | A*EC960302BNA* | 28,400 | 22,200 | 15.0 | 12.5 | 980 | 7365950 |
| | CA*F3642*6D*+TXV | A*EC960402BNA* | 28,400 | 22,200 | 15.0 | 12.5 | 980 | 7365957 |
| | CA*F3642*6D*+TXV | A*EC960603BNA* | 28,400 | 22,200 | 15.0 | 12.5 | 1,000 | 7365964 |
| | CA*F3642*6D*+TXV | A*EC960803BNA* | 28,400 | 22,200 | 15.0 | 12.5 | 1,000 | 7365971 |
| | CA*F3642*6D*+TXV | A*EC961004CNA* | 28,400 | 22,200 | 15.5 | 12.5 | 1,000 | 7365978 |
| | CA*F3642*6D*+TXV | G*VC80805D*B* | 28,600 | 22,400 | 15.5 | 12.5 | 1,000 | 9923517 |
| CA*F3743*6D* | G*EC960403BNA* | 28,400 | 21,600 | 14.5 | 12.2 | 1,000 | 10338248 | |
| CA*F3743*6D* | G*E80805C*B* | 28,600 | 22,400 | 14.5 | 12.2 | 1,000 | 5986764 | |
| CA*F3743*6D* | G*VC80805C*B* | 28,600 | 22,400 | 15.5 | 12.5 | 980 | 5986771 | |
| CA*F3743*6D* | G*VC81005C*B* | 29,000 | 22,800 | 15.5 | 12.5 | 1,000 | 5986775 | |
| CA*F3743*6D* | A*VC80805C*B* | 28,600 | 22,400 | 15.5 | 12.5 | 980 | 5987204 | |
| CA*F3743*6D* | A*VC81005C*B* | 29,000 | 22,800 | 15.5 | 12.5 | 1,000 | 5987208 | |

See Notes on Page 78.

AHRI RATINGS (CONT.)

| OUTDOOR UNIT | INDOOR UNITS | | COOLING RATINGS | | | | CFM | AHRI # |
|-----------------------------|---------------------------------|----------------|--------------------|--------------------|-------------------|------------------|---------|----------|
| | COILS/AIR HANDLERS | FURNACES | TOTAL ¹ | SENS. ¹ | SEER ² | EER ³ | | |
| GSX16 0301F* (Contd.) | CA*F3743*6D* | A*EH800805C*A* | 28,600 | 22,400 | 14.5 | 12.2 | 1,000 | 6945089 |
| | CA*F3743*6D* | G*VC960403BNA* | 28,600 | 22,400 | 15.0 | 12.5 | 1,000 | 7355154 |
| | CA*F3743*6D* | G*VC960603BNA* | 28,600 | 22,400 | 15.0 | 12.5 | 1,000 | 7355166 |
| | CA*F3743*6D* | G*VC960803BNA* | 28,600 | 22,400 | 15.0 | 12.5 | 1,000 | 7355178 |
| | CA*F3743*6D* | G*VM970603BNA* | 28,600 | 22,400 | 15.0 | 12.5 | 1,000 | 7355313 |
| | CA*F3743*6D* | G*VM970803BNA* | 28,600 | 22,400 | 15.0 | 12.5 | 1,000 | 7355325 |
| | CA*F3743*6D* | A*VC960403BNA* | 28,600 | 22,400 | 15.0 | 12.5 | 1,000 | 7355481 |
| | CA*F3743*6D* | A*VC960603BNA* | 28,600 | 22,400 | 15.0 | 12.5 | 1,000 | 7355493 |
| | CA*F3743*6D* | A*VC960803BNA* | 28,600 | 22,400 | 15.0 | 12.5 | 1,000 | 7355505 |
| | CA*F3743*6D* | A*VM970603BNA* | 28,600 | 22,400 | 15.0 | 12.5 | 1,000 | 7355640 |
| | CA*F3743*6D* | A*VM970803BNA* | 28,600 | 22,400 | 15.0 | 12.5 | 1,000 | 7355652 |
| | CA*F3743*6D* | G*EC960302BNA* | 28,600 | 22,400 | 15.0 | 12.5 | 980 | 7365789 |
| | CA*F3743*6D* | G*EC960402BNA* | 28,600 | 22,400 | 15.0 | 12.5 | 980 | 7365796 |
| | CA*F3743*6D* | G*EC960603BNA* | 28,600 | 22,400 | 15.0 | 12.5 | 1,000 | 7365803 |
| | CA*F3743*6D* | G*EC960803BNA* | 28,600 | 22,400 | 15.0 | 12.5 | 1,000 | 7365810 |
| | CA*F3743*6D* | G*EC961004CNA* | 28,600 | 22,400 | 15.5 | 12.5 | 1,000 | 7365817 |
| | CA*F3743*6D* | A*EC960302BNA* | 28,600 | 22,400 | 15.0 | 12.5 | 980 | 7365951 |
| | CA*F3743*6D* | A*EC960402BNA* | 28,600 | 22,400 | 15.0 | 12.5 | 980 | 7365958 |
| | CA*F3743*6D* | A*EC960603BNA* | 28,600 | 22,400 | 15.0 | 12.5 | 1,000 | 7365965 |
| | CA*F3743*6D* | A*EC960803BNA* | 28,600 | 22,400 | 15.0 | 12.5 | 1,000 | 7365972 |
| | CA*F3743*6D* | A*EC961004CNA* | 28,600 | 22,400 | 15.5 | 12.5 | 1,000 | 7365979 |
| | CA*F3743*6D* | G*VC80603B*B* | 28,600 | 22,400 | 15.5 | 12.5 | 1,000 | 9923489 |
| | CA*F3743*6D* | G*VC80803B*B* | 28,600 | 22,400 | 15.5 | 12.5 | 950 | 9923502 |
| | CA*F3743*6D* | G*VC80805D*B* | 28,600 | 22,400 | 15.5 | 12.5 | 1,000 | 9923518 |
| | CA*F3743*6D*+EEP+TXV | | 29,000 | 22,800 | 14.5 | 12.2 | 1,000 | 5753028 |
| | CA*F3743*6D*+MBVC1200**-1A* | | 28,600 | 22,400 | 14.5 | 12.2 | 910 | 5990716 |
| | CA*F3743*6D*+MBVC1200**-1A*+TXV | | 28,600 | 22,400 | 15.0 | 12.5 | 910 | 5990717 |
| | CA*F3743*6D*+MBVC1600**-1A* | | 28,600 | 22,400 | 14.5 | 12.2 | 945 | 5986757 |
| | CA*F3743*6D*+MBVC1600**-1A*+TXV | | 28,600 | 22,400 | 15.0 | 12.5 | 945 | 5983467 |
| | CA*F3743*6D*+TXV | G*EC960403BNA* | 28,400 | 21,600 | 15.0 | 12.5 | 1,000 | 10338249 |
| | CA*F3743*6D*+TXV | G*E81005C*B* | 28,600 | 22,400 | 15.0 | 12.5 | 1,000 | 5983481 |
| | CA*F3743*6D*+TXV | G*VC81005C*B* | 28,600 | 22,400 | 16.0 | 13.0 | 1,000 | 5983494 |
| | CA*F3743*6D*+TXV | A*VC81005C*B* | 28,600 | 22,400 | 16.0 | 13.0 | 1,000 | 5983904 |
| | CA*F3743*6D*+TXV | A*EH801005C*A* | 28,600 | 22,400 | 15.0 | 12.5 | 1,000 | 6945093 |
| | CA*F3743*6D*+TXV | G*VC960403BNA* | 28,600 | 22,400 | 16.0 | 13.0 | 1,000 | 7355153 |
| | CA*F3743*6D*+TXV | G*VC960603BNA* | 28,600 | 22,400 | 16.0 | 13.0 | 1,000 | 7355165 |
| | CA*F3743*6D*+TXV | G*VC960803BNA* | 28,600 | 22,400 | 16.0 | 13.0 | 1,000 | 7355177 |
| | CA*F3743*6D*+TXV | G*VM970603BNA* | 28,600 | 22,400 | 16.0 | 13.0 | 1,000 | 7355312 |
| | CA*F3743*6D*+TXV | G*VM970803BNA* | 28,600 | 22,400 | 16.0 | 13.0 | 1,000 | 7355324 |
| | CA*F3743*6D*+TXV | A*VC960403BNA* | 28,600 | 22,400 | 16.0 | 13.0 | 1,000 | 7355480 |
| | CA*F3743*6D*+TXV | A*VC960603BNA* | 28,600 | 22,400 | 16.0 | 13.0 | 1,000 | 7355492 |
| | CA*F3743*6D*+TXV | A*VC960803BNA* | 28,600 | 22,400 | 16.0 | 13.0 | 1,000 | 7355504 |
| | CA*F3743*6D*+TXV | A*VM970603BNA* | 28,600 | 22,400 | 16.0 | 13.0 | 1,000 | 7355639 |
| | CA*F3743*6D*+TXV | A*VM970803BNA* | 28,600 | 22,400 | 16.0 | 13.0 | 1,000 | 7355651 |
| | CA*F3743*6D*+TXV | G*EC960302BNA* | 28,600 | 22,400 | 16.0 | 13.0 | 980 | 7365790 |
| | CA*F3743*6D*+TXV | G*EC960402BNA* | 28,600 | 22,400 | 16.0 | 13.0 | 980 | 7365797 |
| | CA*F3743*6D*+TXV | G*EC960603BNA* | 28,600 | 22,400 | 16.0 | 13.0 | 1,000 | 7365804 |
| | CA*F3743*6D*+TXV | G*EC960803BNA* | 28,600 | 22,400 | 16.0 | 13.0 | 1,000 | 7365811 |
| | CA*F3743*6D*+TXV | A*EC960302BNA* | 28,600 | 22,400 | 16.0 | 13.0 | 980 | 7365952 |
| | CA*F3743*6D*+TXV | A*EC960402BNA* | 28,600 | 22,400 | 16.0 | 13.0 | 980 | 7365959 |
| CA*F3743*6D*+TXV | A*EC960603BNA* | 28,600 | 22,400 | 16.0 | 13.0 | 1,000 | 7365966 | |
| CA*F3743*6D*+TXV | A*EC960803BNA* | 28,600 | 22,400 | 16.0 | 13.0 | 1,000 | 7365973 | |
| CA*F3743*6D*+TXV | G*VC961005CNA* | 28,600 | 22,400 | 16.0 | 13.0 | 975 | 9008104 | |
| CA*F3743*6D*+TXV | G*VC80603B*B* | 28,600 | 22,400 | 16.0 | 13.0 | 1,000 | 9923490 | |

See Notes on Page 78.

| OUTDOOR UNIT | INDOOR UNITS | | COOLING RATINGS | | | | CFM | AHRI # |
|-----------------------------|----------------------|----------------|--------------------|--------------------|-------------------|------------------|----------|----------|
| | COILS/AIR HANDLERS | FURNACES | TOTAL ¹ | SENS. ¹ | SEER ² | EER ³ | | |
| GSX16 0301F* (Contd.) | CA*F3743*6D*+TXV | G*VC80803B*B* | 28,600 | 22,400 | 16.0 | 13.0 | 950 | 9923503 |
| | CA*F3743*6D*+TXV | G*VC80805D*B* | 28,600 | 22,400 | 16.0 | 13.0 | 1,000 | 9923519 |
| | CA*F4860*6D* | G*VC960804CNA* | 28,600 | 22,400 | 15.0 | 12.5 | 1,000 | 7355188 |
| | CA*F4860*6D* | G*VM970804CNA* | 28,600 | 22,400 | 15.0 | 12.5 | 1,000 | 7355335 |
| | CA*F4860*6D* | A*VC960804CNA* | 28,600 | 22,400 | 15.0 | 12.5 | 1,000 | 7355515 |
| | CA*F4860*6D* | A*VM970804CNA* | 28,600 | 22,400 | 15.0 | 12.5 | 1,000 | 7355662 |
| | CA*F4961*6D*+EEP+TXV | | 29,400 | 23,000 | 15.0 | 12.5 | 1,000 | 5753029 |
| | CAPT3743*4A* | G*EC960403BNA* | 28,400 | 21,600 | 15.0 | 12.5 | 1,000 | 10338250 |
| | CAPT3743*4A* | G*E80805C*B* | 28,600 | 22,400 | 15.0 | 12.5 | 1,000 | 5983477 |
| | CAPT3743*4A* | G*E81005C*B* | 28,600 | 22,400 | 15.0 | 12.5 | 1,000 | 5983482 |
| | CAPT3743*4A* | G*VC80604B*B* | 28,600 | 22,400 | 15.0 | 12.5 | 1,000 | 5983486 |
| | CAPT3743*4A* | G*VC80805C*B* | 28,600 | 22,400 | 16.0 | 13.0 | 980 | 5983490 |
| | CAPT3743*4A* | G*VC81005C*B* | 28,600 | 22,400 | 16.0 | 13.0 | 1,000 | 5983495 |
| | CAPT3743*4A* | A*VC80604B*B* | 28,600 | 22,400 | 15.0 | 12.5 | 1,000 | 5983896 |
| | CAPT3743*4A* | A*VC80805C*B* | 28,600 | 22,400 | 16.0 | 13.0 | 980 | 5983900 |
| | CAPT3743*4A* | A*VC81005C*B* | 28,600 | 22,400 | 16.0 | 13.0 | 1,000 | 5983905 |
| | CAPT3743*4A* | G*E80603B*B* | 28,600 | 22,400 | 15.0 | 12.5 | 1,050 | 6494119 |
| | CAPT3743*4A* | ADVC80603B*B* | 28,600 | 22,400 | 15.0 | 12.5 | 1,000 | 6494120 |
| | CAPT3743*4A* | ADVC80805C*B* | 28,600 | 22,400 | 15.0 | 12.5 | 1,000 | 6494121 |
| | CAPT3743*4A* | ADVC81005C*B* | 28,600 | 22,400 | 15.0 | 12.5 | 1,000 | 6494122 |
| | CAPT3743*4A* | A*EH800603B*A* | 28,600 | 22,400 | 15.0 | 12.5 | 1,050 | 6945097 |
| | CAPT3743*4A* | A*EH800805C*A* | 28,600 | 22,400 | 15.0 | 12.5 | 1,000 | 6945098 |
| | CAPT3743*4A* | A*EH801005C*A* | 28,600 | 22,400 | 15.0 | 12.5 | 1,000 | 6945099 |
| | CAPT3743*4A* | G*VC960403BNA* | 28,600 | 22,400 | 15.5 | 12.5 | 1,000 | 7355155 |
| | CAPT3743*4A* | G*VC960603BNA* | 28,600 | 22,400 | 15.5 | 12.5 | 1,000 | 7355167 |
| | CAPT3743*4A* | G*VC960803BNA* | 28,600 | 22,400 | 15.5 | 12.5 | 1,000 | 7355179 |
| | CAPT3743*4A* | G*VC960804CNA* | 28,600 | 22,400 | 15.5 | 12.5 | 1,000 | 7355189 |
| | CAPT3743*4A* | G*VM970603BNA* | 28,600 | 22,400 | 15.5 | 12.5 | 1,000 | 7355314 |
| | CAPT3743*4A* | G*VM970803BNA* | 28,600 | 22,400 | 15.5 | 12.5 | 1,000 | 7355326 |
| | CAPT3743*4A* | G*VM970804CNA* | 28,600 | 22,400 | 15.5 | 12.5 | 1,000 | 7355336 |
| | CAPT3743*4A* | A*VC960403BNA* | 28,600 | 22,400 | 15.5 | 12.5 | 1,000 | 7355482 |
| | CAPT3743*4A* | A*VC960603BNA* | 28,600 | 22,400 | 15.5 | 12.5 | 1,000 | 7355494 |
| | CAPT3743*4A* | A*VC960803BNA* | 28,600 | 22,400 | 15.5 | 12.5 | 1,000 | 7355506 |
| | CAPT3743*4A* | A*VC960804CNA* | 28,600 | 22,400 | 15.5 | 12.5 | 1,000 | 7355516 |
| | CAPT3743*4A* | A*VM970603BNA* | 28,600 | 22,400 | 15.5 | 12.5 | 1,000 | 7355641 |
| | CAPT3743*4A* | A*VM970803BNA* | 28,600 | 22,400 | 15.5 | 12.5 | 1,000 | 7355653 |
| | CAPT3743*4A* | A*VM970804CNA* | 28,600 | 22,400 | 15.5 | 12.5 | 1,000 | 7355663 |
| | CAPT3743*4A* | G*EC960302BNA* | 28,600 | 22,400 | 15.0 | 12.5 | 980 | 7365791 |
| | CAPT3743*4A* | G*EC960402BNA* | 28,600 | 22,400 | 15.0 | 12.5 | 980 | 7365798 |
| | CAPT3743*4A* | G*EC960603BNA* | 28,600 | 22,400 | 15.0 | 12.5 | 1,000 | 7365805 |
| | CAPT3743*4A* | G*EC960803BNA* | 28,600 | 22,400 | 15.0 | 12.5 | 1,000 | 7365812 |
| | CAPT3743*4A* | G*EC961004CNA* | 28,600 | 22,400 | 15.5 | 12.5 | 1,000 | 7365819 |
| | CAPT3743*4A* | A*EC960302BNA* | 28,600 | 22,400 | 15.0 | 12.5 | 980 | 7365953 |
| | CAPT3743*4A* | A*EC960402BNA* | 28,600 | 22,400 | 15.0 | 12.5 | 980 | 7365960 |
| | CAPT3743*4A* | A*EC960603BNA* | 28,600 | 22,400 | 15.0 | 12.5 | 1,000 | 7365967 |
| | CAPT3743*4A* | A*EC960803BNA* | 28,600 | 22,400 | 15.0 | 12.5 | 1,000 | 7365974 |
| | CAPT3743*4A* | A*EC961004CNA* | 28,600 | 22,400 | 15.5 | 12.5 | 1,000 | 7365981 |
| | CAPT3743*4A* | G*VC80603B*B* | 28,600 | 22,400 | 15.0 | 12.5 | 1,000 | 9923491 |
| | CAPT3743*4A* | G*VC80803B*B* | 28,600 | 22,400 | 15.0 | 12.5 | 950 | 9923504 |
| | CAPT3743*4A* | G*VC80804C*B* | 28,600 | 22,400 | 15.0 | 12.5 | 1,050 | 9923513 |
| CAPT3743*4A* | G*VC80805D*B* | 28,600 | 22,400 | 16.0 | 13.0 | 1,000 | 9923520 | |
| CAPT3743*4A*+MBVC1200**-1A* | | 28,600 | 22,400 | 15.0 | 12.5 | 910 | 5983469 | |
| CAPT3743*4A*+MBVC1600**-1A* | | 28,600 | 22,400 | 15.0 | 12.5 | 945 | 5983470 | |
| CHPF3636B6C* | G*EC960303ANA* | 28,400 | 21,600 | 14.5 | 12.5 | 925 | 10516060 | |

See Notes on Page 78.

AHRI RATINGS (CONT.)

| OUTDOOR UNIT | INDOOR UNITS | | COOLING RATINGS | | | | CFM | AHRI # |
|-----------------------------|---------------------------------|----------------|--------------------|--------------------|-------------------|------------------|---------|----------|
| | COILS/AIR HANDLERS | FURNACES | TOTAL ¹ | SENS. ¹ | SEER ² | EER ³ | | |
| GSX16 0301F* (Contd.) | CHPF3636B6C* | G*EC960403ANA* | 28,000 | 21,400 | 14.0 | 12.2 | 925 | 10516064 |
| | CHPF3636B6C* | G*EC960603ANA* | 28,400 | 21,600 | 14.5 | 12.5 | 900 | 10516058 |
| | CHPF3636B6C* | G*EC960403BNA* | 28,000 | 21,400 | 14.0 | 12.2 | 1,025 | 10338251 |
| | CHPF3636B6C* | G*EC960302BNA* | 28,400 | 22,200 | 15.0 | 12.5 | 980 | 7365792 |
| | CHPF3636B6C* | G*EC960402BNA* | 28,400 | 22,200 | 15.0 | 12.5 | 980 | 7365799 |
| | CHPF3636B6C* | G*EC960603BNA* | 28,400 | 22,200 | 15.0 | 12.5 | 1,000 | 7365806 |
| | CHPF3636B6C* | G*EC960803BNA* | 28,400 | 22,200 | 15.0 | 12.5 | 1,000 | 7365813 |
| | CHPF3636B6C* | A*EC960302BNA* | 28,400 | 22,200 | 15.0 | 12.5 | 980 | 7365954 |
| | CHPF3636B6C* | A*EC960402BNA* | 28,400 | 22,200 | 15.0 | 12.5 | 980 | 7365961 |
| | CHPF3636B6C* | A*EC960603BNA* | 28,400 | 22,200 | 15.0 | 12.5 | 1,000 | 7365968 |
| | CHPF3636B6C* | A*EC960803BNA* | 28,400 | 22,200 | 15.0 | 12.5 | 1,000 | 7365975 |
| | CHPF3636B6C*+MBVC1200**-1A* | | 28,400 | 22,200 | 15.0 | 12.5 | 910 | 5986759 |
| | CHPF3636B6C*+MBVC1200**-1A*+TXV | | 28,400 | 22,200 | 15.5 | 12.5 | 910 | 5983471 |
| | CHPF3636B6C*+TXV | G*EC960303ANA* | 28,400 | 21,600 | 15.0 | 12.5 | 925 | 10516061 |
| | CHPF3636B6C*+TXV | G*EC960403ANA* | 28,000 | 21,400 | 14.5 | 12.2 | 925 | 10516065 |
| | CHPF3636B6C*+TXV | G*EC960603ANA* | 28,400 | 21,600 | 15.0 | 12.5 | 900 | 10516059 |
| | CHPF3636B6C*+TXV | G*EC960403BNA* | 28,200 | 21,400 | 14.5 | 12.2 | 1,025 | 10338252 |
| | CHPF3636B6C*+TXV | G*VC960403BNA* | 28,400 | 22,200 | 15.0 | 12.5 | 1,000 | 7355156 |
| | CHPF3636B6C*+TXV | G*VC960603BNA* | 28,400 | 22,200 | 15.0 | 12.5 | 1,000 | 7355168 |
| | CHPF3636B6C*+TXV | G*VC960803BNA* | 28,400 | 22,200 | 15.0 | 12.5 | 1,000 | 7355180 |
| | CHPF3636B6C*+TXV | G*VM970603BNA* | 28,400 | 22,200 | 15.0 | 12.5 | 1,000 | 7355315 |
| | CHPF3636B6C*+TXV | G*VM970803BNA* | 28,400 | 22,200 | 15.0 | 12.5 | 1,000 | 7355327 |
| | CHPF3636B6C*+TXV | A*VC960403BNA* | 28,400 | 22,200 | 15.0 | 12.5 | 1,000 | 7355483 |
| | CHPF3636B6C*+TXV | A*VC960603BNA* | 28,400 | 22,200 | 15.0 | 12.5 | 1,000 | 7355495 |
| | CHPF3636B6C*+TXV | A*VC960803BNA* | 28,400 | 22,200 | 15.0 | 12.5 | 1,000 | 7355507 |
| | CHPF3636B6C*+TXV | A*VM970603BNA* | 28,400 | 22,200 | 15.0 | 12.5 | 1,000 | 7355642 |
| | CHPF3636B6C*+TXV | A*VM970803BNA* | 28,400 | 22,200 | 15.0 | 12.5 | 1,000 | 7355654 |
| | CHPF3636B6C*+TXV | G*EC960302BNA* | 28,400 | 22,200 | 15.5 | 12.5 | 980 | 7365793 |
| | CHPF3636B6C*+TXV | G*EC960402BNA* | 28,400 | 22,200 | 15.5 | 12.5 | 980 | 7365800 |
| | CHPF3636B6C*+TXV | G*EC960603BNA* | 28,400 | 22,200 | 15.5 | 12.5 | 1,000 | 7365807 |
| | CHPF3636B6C*+TXV | G*EC960803BNA* | 28,400 | 22,200 | 15.5 | 12.5 | 1,000 | 7365814 |
| | CHPF3636B6C*+TXV | A*EC960302BNA* | 28,400 | 22,200 | 15.5 | 12.5 | 980 | 7365955 |
| | CHPF3636B6C*+TXV | A*EC960402BNA* | 28,400 | 22,200 | 15.5 | 12.5 | 980 | 7365962 |
| | CHPF3636B6C*+TXV | A*EC960603BNA* | 28,400 | 22,200 | 15.5 | 12.5 | 1,000 | 7365969 |
| | CHPF3636B6C*+TXV | A*EC960803BNA* | 28,400 | 22,200 | 15.5 | 12.5 | 1,000 | 7365976 |
| | CHPF3636B6C*+TXV | G*VC80603B*B* | 28,400 | 22,200 | 15.0 | 12.5 | 1,000 | 9923492 |
| | CHPF3636B6C*+TXV | G*VC80803B*B* | 28,400 | 22,200 | 15.0 | 12.5 | 950 | 9923505 |
| | CHPF3642C6C* | G*E80805C*B* | 28,400 | 22,200 | 14.5 | 12.2 | 1,000 | 5986765 |
| | CHPF3642C6C* | G*E81005C*B* | 28,400 | 22,200 | 14.5 | 12.2 | 1,000 | 5986767 |
| | CHPF3642C6C* | G*VC80604B*B* | 28,400 | 22,200 | 15.0 | 12.5 | 1,000 | 5986769 |
| | CHPF3642C6C* | G*VC80805C*B* | 28,400 | 22,200 | 15.0 | 12.5 | 980 | 5986772 |
| | CHPF3642C6C* | G*VC81005C*B* | 28,400 | 22,200 | 15.0 | 12.5 | 1,000 | 5986776 |
| | CHPF3642C6C* | A*VC80604B*B* | 28,400 | 22,200 | 15.0 | 12.5 | 1,000 | 5987202 |
| | CHPF3642C6C* | A*VC80805C*B* | 28,400 | 22,200 | 15.0 | 12.5 | 980 | 5987205 |
| | CHPF3642C6C* | A*VC81005C*B* | 28,400 | 22,200 | 15.0 | 12.5 | 1,000 | 5987209 |
| | CHPF3642C6C* | A*EH800805C*A* | 28,400 | 22,200 | 14.5 | 12.2 | 1,000 | 6945104 |
| | CHPF3642C6C* | A*EH801005C*A* | 28,400 | 22,200 | 14.5 | 12.2 | 1,000 | 6945105 |
| | CHPF3642C6C* | G*EC961004CNA* | 28,600 | 22,400 | 15.0 | 12.5 | 1,000 | 7365822 |
| | CHPF3642C6C* | A*EC961004CNA* | 28,600 | 22,400 | 15.0 | 12.5 | 1,000 | 7365984 |
| | CHPF3642C6C* | G*VC80804C*B* | 28,400 | 22,200 | 15.0 | 12.5 | 1,000 | 9923514 |
| CHPF3642C6C* | G*VC80805D*B* | 28,400 | 22,200 | 15.0 | 12.5 | 1,000 | 9923521 | |
| CHPF3642C6C*+EEP+TXV | | 28,400 | 22,200 | 14.5 | 12.2 | 1,000 | 5983472 | |
| CHPF3642C6C*+TXV | G*E80805C*B* | 28,400 | 22,200 | 15.0 | 12.5 | 1,000 | 5983478 | |
| CHPF3642C6C*+TXV | G*E81005C*B* | 28,400 | 22,200 | 15.0 | 12.5 | 1,000 | 5983483 | |

See Notes on Page 78.

| OUTDOOR UNIT | INDOOR UNITS | | COOLING RATINGS | | | | CFM | AHRI # |
|-----------------------------|---------------------------------|----------------|--------------------|--------------------|-------------------|------------------|---------|---------|
| | COILS/AIR HANDLERS | FURNACES | TOTAL ¹ | SENS. ¹ | SEER ² | EER ³ | | |
| GSX16 0301F* (Contd.) | CHPF3642C6C*+TXV | G*VC80604B*B* | 28,400 | 22,200 | 15.5 | 12.5 | 1,000 | 5983487 |
| | CHPF3642C6C*+TXV | G*VC80805C*B* | 28,400 | 22,200 | 15.5 | 12.5 | 980 | 5983491 |
| | CHPF3642C6C*+TXV | G*VC81005C*B* | 28,400 | 22,200 | 15.5 | 12.5 | 1,000 | 5983496 |
| | CHPF3642C6C*+TXV | A*VC80604B*B* | 28,400 | 22,200 | 15.5 | 12.5 | 1,000 | 5983897 |
| | CHPF3642C6C*+TXV | A*VC80805C*B* | 28,400 | 22,200 | 15.5 | 12.5 | 980 | 5983901 |
| | CHPF3642C6C*+TXV | A*VC81005C*B* | 28,400 | 22,200 | 15.5 | 12.5 | 1,000 | 5983906 |
| | CHPF3642C6C*+TXV | A*EH800805C*A* | 28,400 | 22,200 | 15.0 | 12.5 | 1,000 | 6945107 |
| | CHPF3642C6C*+TXV | A*EH801005C*A* | 28,400 | 22,200 | 15.0 | 12.5 | 1,000 | 6945108 |
| | CHPF3642C6C*+TXV | G*EC961004CNA* | 28,600 | 22,400 | 15.5 | 12.5 | 1,000 | 7365823 |
| | CHPF3642C6C*+TXV | A*EC961004CNA* | 28,600 | 22,400 | 15.5 | 12.5 | 1,000 | 7365985 |
| | CHPF3642C6C*+TXV | G*EC960803BNA* | 28,400 | 22,200 | 15.0 | 12.5 | 1,000 | 9115256 |
| | CHPF3642C6C*+TXV | G*VC80804C*B* | 28,400 | 22,200 | 15.5 | 12.5 | 1,000 | 9923515 |
| | CHPF3642C6C*+TXV | G*VC80805D*B* | 28,400 | 22,200 | 15.5 | 12.5 | 1,000 | 9923522 |
| | CHPF3642D6C*+TXV | G*E80805C*B* | 28,400 | 22,200 | 15.0 | 12.5 | 1,000 | 5983479 |
| | CHPF3642D6C*+TXV | G*E81005C*B* | 28,400 | 22,200 | 15.0 | 12.5 | 1,000 | 5983484 |
| | CHPF3642D6C*+TXV | A*EH800805C*A* | 28,400 | 22,200 | 15.0 | 12.5 | 1,000 | 6945110 |
| | CHPF3642D6C*+TXV | A*EH801005C*A* | 28,400 | 22,200 | 15.0 | 12.5 | 1,000 | 6945111 |
| | CHPF3743C6B* | G*E80805C*B* | 28,600 | 22,400 | 15.5 | 12.5 | 1,000 | 5986766 |
| | CHPF3743C6B* | G*VC80805C*B* | 28,600 | 22,400 | 15.5 | 12.5 | 980 | 5986773 |
| | CHPF3743C6B* | A*VC80805C*B* | 28,600 | 22,400 | 15.5 | 12.5 | 980 | 5987206 |
| | CHPF3743C6B* | A*EH800805C*A* | 28,600 | 22,400 | 15.5 | 12.5 | 1,000 | 6945113 |
| | CHPF3743C6B* | G*VC960403BNA* | 28,600 | 22,400 | 15.0 | 12.5 | 1,000 | 7355157 |
| | CHPF3743C6B* | G*VC960603BNA* | 28,600 | 22,400 | 15.0 | 12.5 | 1,000 | 7355169 |
| | CHPF3743C6B* | G*VC960803BNA* | 28,600 | 22,400 | 15.0 | 12.5 | 1,000 | 7355181 |
| | CHPF3743C6B* | G*VC960804CNA* | 28,600 | 22,400 | 15.0 | 12.5 | 1,000 | 7355190 |
| | CHPF3743C6B* | G*VM970603BNA* | 28,600 | 22,400 | 15.0 | 12.5 | 1,000 | 7355316 |
| | CHPF3743C6B* | G*VM970803BNA* | 28,600 | 22,400 | 15.0 | 12.5 | 1,000 | 7355328 |
| | CHPF3743C6B* | G*VM970804CNA* | 28,600 | 22,400 | 15.0 | 12.5 | 1,000 | 7355337 |
| | CHPF3743C6B* | A*VC960403BNA* | 28,600 | 22,400 | 15.0 | 12.5 | 1,000 | 7355484 |
| | CHPF3743C6B* | A*VC960603BNA* | 28,600 | 22,400 | 15.0 | 12.5 | 1,000 | 7355496 |
| | CHPF3743C6B* | A*VC960803BNA* | 28,600 | 22,400 | 15.0 | 12.5 | 1,000 | 7355508 |
| | CHPF3743C6B* | A*VC960804CNA* | 28,600 | 22,400 | 15.0 | 12.5 | 1,000 | 7355517 |
| | CHPF3743C6B* | A*VM970603BNA* | 28,600 | 22,400 | 15.0 | 12.5 | 1,000 | 7355643 |
| | CHPF3743C6B* | A*VM970803BNA* | 28,600 | 22,400 | 15.0 | 12.5 | 1,000 | 7355655 |
| | CHPF3743C6B* | A*VM970804CNA* | 28,600 | 22,400 | 15.0 | 12.5 | 1,000 | 7355664 |
| | CHPF3743C6B* | G*EC961004CNA* | 28,600 | 22,400 | 15.5 | 12.5 | 1,000 | 7365824 |
| | CHPF3743C6B* | A*EC961004CNA* | 28,600 | 22,400 | 15.5 | 12.5 | 1,000 | 7365986 |
| | CHPF3743C6B* | G*VC80603B*B* | 28,400 | 22,200 | 15.0 | 12.5 | 1,000 | 9923493 |
| | CHPF3743C6B* | G*VC80803B*B* | 28,400 | 22,200 | 15.0 | 12.5 | 950 | 9923506 |
| | CHPF3743C6B* | G*VC80805D*B* | 28,600 | 22,400 | 15.5 | 12.5 | 1,000 | 9923523 |
| | CHPF3743C6B*+EEP+TXV | | 29,000 | 22,800 | 14.5 | 12.2 | 1,000 | 5753030 |
| | CHPF3743C6B*+MBVC1600**-1A* | | 28,600 | 22,400 | 15.5 | 12.5 | 945 | 5986762 |
| | CHPF3743C6B*+MBVC1600**-1A*+TXV | | 28,600 | 22,400 | 16.0 | 13.0 | 945 | 5983473 |
| | CHPF3743C6B*+TXV | G*E80805C*B* | 29,000 | 22,800 | 16.0 | 13.0 | 1,050 | 5753033 |
| | CHPF3743C6B*+TXV | G*VC80805C*B* | 28,600 | 22,400 | 16.0 | 13.0 | 980 | 5983492 |
| | CHPF3743C6B*+TXV | A*VC80805C*B* | 28,600 | 22,400 | 16.0 | 13.0 | 980 | 5983902 |
| | CHPF3743C6B*+TXV | A*EH800805C*A* | 29,000 | 22,800 | 16.0 | 13.0 | 1,050 | 6945116 |
| | CHPF3743C6B*+TXV | G*VC960403BNA* | 28,600 | 22,400 | 16.0 | 13.0 | 1,000 | 7355158 |
| | CHPF3743C6B*+TXV | G*VC960603BNA* | 28,600 | 22,400 | 16.0 | 13.0 | 1,000 | 7355170 |
| | CHPF3743C6B*+TXV | G*VC960803BNA* | 28,600 | 22,400 | 16.0 | 13.0 | 1,000 | 7355182 |
| CHPF3743C6B*+TXV | G*VC960804CNA* | 28,600 | 22,400 | 16.0 | 13.0 | 1,000 | 7355191 | |
| CHPF3743C6B*+TXV | G*VM970603BNA* | 28,600 | 22,400 | 16.0 | 13.0 | 1,000 | 7355317 | |
| CHPF3743C6B*+TXV | G*VM970803BNA* | 28,600 | 22,400 | 16.0 | 13.0 | 1,000 | 7355329 | |
| CHPF3743C6B*+TXV | G*VM970804CNA* | 28,600 | 22,400 | 16.0 | 13.0 | 1,000 | 7355338 | |

See Notes on Page 78.

AHRI RATINGS (CONT.)

| OUTDOOR UNIT | INDOOR UNITS | | COOLING RATINGS | | | | CFM | AHRI # |
|-----------------------------|----------------------|----------------|--------------------|--------------------|-------------------|------------------|---------|---------|
| | COILS/AIR HANDLERS | FURNACES | TOTAL ¹ | SENS. ¹ | SEER ² | EER ³ | | |
| GSX16 0301F* (Contd.) | CHPF3743C6B*+TXV | A*VC960403BNA* | 28,600 | 22,400 | 16.0 | 13.0 | 1,000 | 7355485 |
| | CHPF3743C6B*+TXV | A*VC960603BNA* | 28,600 | 22,400 | 16.0 | 13.0 | 1,000 | 7355497 |
| | CHPF3743C6B*+TXV | A*VC960803BNA* | 28,600 | 22,400 | 16.0 | 13.0 | 1,000 | 7355509 |
| | CHPF3743C6B*+TXV | A*VC960804CNA* | 28,600 | 22,400 | 16.0 | 13.0 | 1,000 | 7355518 |
| | CHPF3743C6B*+TXV | A*VM970603BNA* | 28,600 | 22,400 | 16.0 | 13.0 | 1,000 | 7355644 |
| | CHPF3743C6B*+TXV | A*VM970803BNA* | 28,600 | 22,400 | 16.0 | 13.0 | 1,000 | 7355656 |
| | CHPF3743C6B*+TXV | A*VM970804CNA* | 28,600 | 22,400 | 16.0 | 13.0 | 1,000 | 7355665 |
| | CHPF3743C6B*+TXV | G*EC961004CNA* | 28,600 | 22,400 | 16.0 | 13.0 | 1,000 | 7365825 |
| | CHPF3743C6B*+TXV | A*EC961004CNA* | 28,600 | 22,400 | 16.0 | 13.0 | 1,000 | 7365987 |
| | CHPF3743C6B*+TXV | G*VC80603B*B* | 28,400 | 22,200 | 15.0 | 12.5 | 1,000 | 9923494 |
| | CHPF3743C6B*+TXV | G*VC80803B*B* | 28,400 | 22,200 | 15.0 | 12.5 | 950 | 9923507 |
| | CHPF3743C6B*+TXV | G*VC80805D*B* | 28,600 | 22,400 | 16.0 | 13.0 | 1,000 | 9923524 |
| | CHPF4860D6D*+EEP+TXV | | 29,400 | 23,000 | 15.0 | 12.5 | 900 | 5753031 |
| | CSCF3036N6D*+TXV | G*VC960403BNA* | 28,200 | 22,000 | 15.0 | 12.5 | 1,000 | 7355160 |
| | CSCF3036N6D*+TXV | G*VC960603BNA* | 28,200 | 22,000 | 15.0 | 12.5 | 1,000 | 7355172 |
| | CSCF3036N6D*+TXV | G*VC960803BNA* | 28,200 | 22,000 | 15.0 | 12.5 | 1,000 | 7355184 |
| | CSCF3036N6D*+TXV | G*VM970603BNA* | 28,200 | 22,000 | 15.0 | 12.5 | 1,000 | 7355319 |
| | CSCF3036N6D*+TXV | G*VM970803BNA* | 28,200 | 22,000 | 15.0 | 12.5 | 1,000 | 7355331 |
| | CSCF3036N6D*+TXV | A*VC960403BNA* | 28,200 | 22,000 | 15.0 | 12.5 | 1,000 | 7355487 |
| | CSCF3036N6D*+TXV | A*VC960603BNA* | 28,200 | 22,000 | 15.0 | 12.5 | 1,000 | 7355499 |
| | CSCF3036N6D*+TXV | A*VC960803BNA* | 28,200 | 22,000 | 15.0 | 12.5 | 1,000 | 7355511 |
| | CSCF3036N6D*+TXV | A*VM970603BNA* | 28,200 | 22,000 | 15.0 | 12.5 | 1,000 | 7355646 |
| | CSCF3036N6D*+TXV | A*VM970803BNA* | 28,200 | 22,000 | 15.0 | 12.5 | 1,000 | 7355658 |
| | CSCF3036N6D*+TXV | G*VC80603B*B* | 28,000 | 22,000 | 14.5 | 12.2 | 1,000 | 9923495 |
| | CSCF3036N6D*+TXV | G*VC80803B*B* | 28,000 | 22,000 | 14.5 | 12.2 | 950 | 9923508 |
| | CSCF3642N6D* | G*VC960403BNA* | 28,200 | 22,000 | 15.0 | 12.5 | 1,000 | 7355161 |
| | CSCF3642N6D* | G*VC960603BNA* | 28,200 | 22,000 | 15.0 | 12.5 | 1,000 | 7355173 |
| | CSCF3642N6D* | G*VC960803BNA* | 28,200 | 22,000 | 15.0 | 12.5 | 1,000 | 7355185 |
| | CSCF3642N6D* | G*VC960804CNA* | 28,400 | 22,200 | 15.0 | 12.5 | 1,000 | 7355192 |
| | CSCF3642N6D* | G*VM970603BNA* | 28,200 | 22,000 | 15.0 | 12.5 | 1,000 | 7355320 |
| | CSCF3642N6D* | G*VM970803BNA* | 28,200 | 22,000 | 15.0 | 12.5 | 1,000 | 7355332 |
| | CSCF3642N6D* | G*VM970804CNA* | 28,400 | 22,200 | 15.0 | 12.5 | 1,000 | 7355339 |
| | CSCF3642N6D* | A*VC960403BNA* | 28,200 | 22,000 | 15.0 | 12.5 | 1,000 | 7355488 |
| | CSCF3642N6D* | A*VC960603BNA* | 28,200 | 22,000 | 15.0 | 12.5 | 1,000 | 7355500 |
| | CSCF3642N6D* | A*VC960803BNA* | 28,200 | 22,000 | 15.0 | 12.5 | 1,000 | 7355512 |
| | CSCF3642N6D* | A*VC960804CNA* | 28,400 | 22,200 | 15.0 | 12.5 | 1,000 | 7355519 |
| | CSCF3642N6D* | A*VM970603BNA* | 28,200 | 22,000 | 15.0 | 12.5 | 1,000 | 7355647 |
| | CSCF3642N6D* | A*VM970803BNA* | 28,200 | 22,000 | 15.0 | 12.5 | 1,000 | 7355659 |
| | CSCF3642N6D* | A*VM970804CNA* | 28,400 | 22,200 | 15.0 | 12.5 | 1,000 | 7355666 |
| | CSCF3642N6D* | G*VC80603B*B* | 28,400 | 22,200 | 15.0 | 12.5 | 1,000 | 9923496 |
| | CSCF3642N6D* | G*VC80803B*B* | 28,400 | 22,200 | 15.0 | 12.5 | 950 | 9923509 |
| | CSCF3642N6D*+EEP | | 28,800 | 22,600 | 14.0 | 12.2 | 1,000 | 5986763 |
| | CSCF3642N6D*+EEP+TXV | | 28,800 | 22,600 | 14.5 | 12.2 | 1,000 | 5983474 |
| | CSCF3642N6D*+TXV | G*VC960403BNA* | 28,200 | 22,000 | 15.5 | 12.5 | 1,000 | 7355162 |
| | CSCF3642N6D*+TXV | G*VC960603BNA* | 28,200 | 22,000 | 15.5 | 12.5 | 1,000 | 7355174 |
| | CSCF3642N6D*+TXV | G*VC960803BNA* | 28,200 | 22,000 | 15.5 | 12.5 | 1,000 | 7355186 |
| | CSCF3642N6D*+TXV | G*VC960804CNA* | 28,400 | 22,200 | 15.5 | 12.5 | 1,000 | 7355193 |
| | CSCF3642N6D*+TXV | G*VM970603BNA* | 28,200 | 22,000 | 15.5 | 12.5 | 1,000 | 7355321 |
| | CSCF3642N6D*+TXV | G*VM970803BNA* | 28,200 | 22,000 | 15.5 | 12.5 | 1,000 | 7355333 |
| | CSCF3642N6D*+TXV | G*VM970804CNA* | 28,400 | 22,200 | 15.5 | 12.5 | 1,000 | 7355340 |
| CSCF3642N6D*+TXV | A*VC960403BNA* | 28,200 | 22,000 | 15.5 | 12.5 | 1,000 | 7355489 | |
| CSCF3642N6D*+TXV | A*VC960603BNA* | 28,200 | 22,000 | 15.5 | 12.5 | 1,000 | 7355501 | |
| CSCF3642N6D*+TXV | A*VC960803BNA* | 28,200 | 22,000 | 15.5 | 12.5 | 1,000 | 7355513 | |
| CSCF3642N6D*+TXV | A*VC960804CNA* | 28,400 | 22,200 | 15.5 | 12.5 | 1,000 | 7355520 | |

See Notes on Page 78.

| OUTDOOR UNIT | INDOOR UNITS | | COOLING RATINGS | | | | CFM | AHRI # |
|-----------------------------|---------------------------------|----------------|--------------------|--------------------|-------------------|------------------|---------|-----------|
| | COILS/AIR HANDLERS | FURNACES | TOTAL ¹ | SENS. ¹ | SEER ² | EER ³ | | |
| GSX16 0301F* (Contd.) | CSCF3642N6D*+TXV | A*VM970603BNA* | 28,200 | 22,000 | 15.5 | 12.5 | 1,000 | 7355648 |
| | CSCF3642N6D*+TXV | A*VM970803BNA* | 28,200 | 22,000 | 15.5 | 12.5 | 1,000 | 7355660 |
| | CSCF3642N6D*+TXV | A*VM970804CNA* | 28,400 | 22,200 | 15.5 | 12.5 | 1,000 | 7355667 |
| | CSCF3642N6D*+TXV | G*VC80603B*B* | 28,400 | 22,200 | 15.5 | 12.5 | 1,000 | 9923497 |
| | CSCF3642N6D*+TXV | G*VC80803B*B* | 28,400 | 22,200 | 15.5 | 12.5 | 950 | 9923510 |
| GSX16 0311A* | ACNF30XX16D*+TXV | | 27,000 | 21,600 | 14.0 | 12.2 | 815 | 9105184 |
| | ARUF37C14A*+TXV | | 29,000 | 23,200 | 15.0 | 12.5 | 990 | 9103174 |
| | ASPT36C14A* | | 28,000 | 22,400 | 16.0 | 13.0 | 810 | 9103167 |
| | ASPT37B14A* | | 28,000 | 22,400 | 15.0 | 12.5 | 910 | 9103175 |
| | ASPT37C14A* | | 28,000 | 22,400 | 16.0 | 13.0 | 910 | 9103176 |
| | ASPT39C14B* | | 28,000 | 22,400 | 16.0 | 13.0 | 820 | 201830194 |
| | AVPTC30C14A* | | 27,600 | 22,000 | 16.0 | 13.0 | 870 | 9103171 |
| | AVPTC36C14A* | | 28,000 | 22,400 | 16.0 | 13.0 | 985 | 9103170 |
| | AVPTC37B14A* | | 28,400 | 22,800 | 15.5 | 13.0 | 930 | 9103172 |
| | AVPTC37C14A* | | 28,600 | 22,800 | 16.0 | 13.0 | 930 | 9103173 |
| | AVPTC39C14A* | | 28,000 | 22,400 | 16.0 | 13.0 | 965 | 10206671 |
| | AWUF31XX16A* | | 28,000 | 22,400 | 15.0 | 12.5 | 920 | 9103168 |
| | AWUF31XX16A*+TXV | | 28,000 | 22,400 | 15.0 | 12.5 | 920 | 9103177 |
| | AWUF32XX16A* | | 28,000 | 22,400 | 15.0 | 12.5 | 920 | 9103169 |
| | AWUF32XX16A*+TXV | | 28,000 | 22,400 | 15.0 | 12.5 | 920 | 9103178 |
| | CA*F3137*6A* | G*EC960403BNA* | 28,400 | 22,000 | 15.0 | 12.5 | 1,000 | 10338253 |
| | CA*F3137*6A* | G*VC80604B*B* | 28,600 | 22,800 | 15.5 | 13.0 | 990 | 9103186 |
| | CA*F3137*6A* | G*EC960603BNA* | 28,600 | 22,800 | 15.0 | 12.5 | 1,020 | 9103194 |
| | CA*F3137*6A* | G*EC960403ANA* | 28,400 | 22,000 | 15.0 | 12.5 | 975 | 10516072 |
| | CA*F3137*6A* | G*EC960603ANA* | 28,600 | 22,200 | 15.0 | 12.5 | 975 | 10516066 |
| | CA*F3137*6A* | G*EC960803BNA* | 28,200 | 22,600 | 15.0 | 12.5 | 950 | 9103203 |
| | CA*F3137*6A* | G*VC960403BNA* | 28,400 | 22,800 | 15.0 | 12.5 | 950 | 9103214 |
| | CA*F3137*6A* | G*VC960603BNA* | 28,600 | 22,800 | 15.0 | 12.5 | 1,010 | 9103225 |
| | CA*F3137*6A* | G*VC960803BNA* | 28,600 | 22,800 | 15.0 | 12.5 | 1,030 | 9103235 |
| | CA*F3137*6A* | G*VM970603BNA* | 28,600 | 22,800 | 15.0 | 12.5 | 1,010 | 9103246 |
| | CA*F3137*6A* | G*VM970803BNA* | 28,600 | 22,800 | 15.0 | 12.5 | 1,030 | 9103257 |
| | CA*F3137*6A* | G*EC960402BNA* | 28,400 | 22,800 | 15.0 | 12.5 | 985 | 9103278 |
| | CA*F3137*6A* | ADVC80603B*B* | 28,600 | 22,800 | 15.5 | 13.0 | 1,000 | 9103334 |
| | CA*F3137*6A* | A*VC80604B*B* | 28,600 | 22,800 | 15.5 | 13.0 | 990 | 9103350 |
| | CA*F3137*6A* | A*EC960603BNA* | 28,600 | 22,800 | 15.0 | 12.5 | 1,020 | 9103358 |
| | CA*F3137*6A* | A*EC960803BNA* | 28,200 | 22,600 | 15.0 | 12.5 | 950 | 9103367 |
| | CA*F3137*6A* | A*VC960403BNA* | 28,400 | 22,800 | 15.0 | 12.5 | 950 | 9103378 |
| | CA*F3137*6A* | A*VC960603BNA* | 28,600 | 22,800 | 15.0 | 12.5 | 1,010 | 9103389 |
| | CA*F3137*6A* | A*VC960803BNA* | 28,600 | 22,800 | 15.0 | 12.5 | 1,030 | 9103399 |
| | CA*F3137*6A* | A*VM970603BNA* | 28,600 | 22,800 | 15.0 | 12.5 | 1,010 | 9103410 |
| | CA*F3137*6A* | A*VM970803BNA* | 28,600 | 22,800 | 15.0 | 12.5 | 1,030 | 9103421 |
| | CA*F3137*6A* | A*EC960402BNA* | 28,400 | 22,800 | 15.0 | 12.5 | 985 | 9103442 |
| | CA*F3137*6A* | G*VC80603B*B* | 28,400 | 22,800 | 15.0 | 12.5 | 1,000 | 9923525 |
| | CA*F3137*6A* | G*VC80803B*B* | 28,400 | 22,800 | 15.0 | 12.5 | 950 | 9923537 |
| | CA*F3137*6A*+EEP | | 28,400 | 22,800 | 14.0 | 12.2 | 1,000 | 9105183 |
| | CA*F3137*6A*+EEP+TXV | | 28,400 | 22,800 | 14.5 | 12.5 | 915 | 9103163 |
| | CA*F3137*6A*+MBVC1200**-1A* | | 28,600 | 22,800 | 16.0 | 13.0 | 950 | 9103312 |
| | CA*F3137*6A*+MBVC1200**-1A*+TXV | | 28,600 | 22,800 | 16.0 | 13.0 | 950 | 9103305 |
| | CA*F3137*6A*+TXV | G*EC960403ANA* | 28,600 | 22,200 | 15.0 | 12.5 | 975 | 10516073 |
| | CA*F3137*6A*+TXV | G*EC960603ANA* | 28,200 | 22,000 | 16.0 | 13.0 | 975 | 10516067 |
| | CA*F3137*6A*+TXV | G*EC960403BNA* | 28,400 | 22,000 | 16.0 | 13.0 | 1,000 | 10338254 |
| | CA*F3137*6A*+TXV | G*E80603B*B* | 28,400 | 22,800 | 16.0 | 13.0 | 970 | 8982243 |
| CA*F3137*6A*+TXV | G*EC960603BNA* | 28,200 | 22,600 | 16.0 | 13.0 | 920 | 8982245 | |
| CA*F3137*6A*+TXV | G*EC960803BNA* | 28,200 | 22,600 | 16.0 | 13.0 | 935 | 8982246 | |

See Notes on Page 78.

AHRI RATINGS (CONT.)

| OUTDOOR UNIT | INDOOR UNITS | | COOLING RATINGS | | | | CFM | AHRI # |
|-----------------------------|---------------------------------|----------------|--------------------|--------------------|-------------------|------------------|---------|----------|
| | COILS/AIR HANDLERS | FURNACES | TOTAL ¹ | SENS. ¹ | SEER ² | EER ³ | | |
| GSX16 0311A* (Contd.) | CA*F3137*6A*+TXV | G*EC960402BNA* | 28,600 | 22,800 | 16.0 | 13.0 | 985 | 9103271 |
| | CA*F3137*6A*+TXV | ADV80603B*B* | 28,600 | 22,800 | 16.0 | 13.0 | 1,000 | 9103332 |
| | CA*F3137*6A*+TXV | A*EC960402BNA* | 28,600 | 22,800 | 16.0 | 13.0 | 985 | 9103435 |
| | CA*F3137*6A*+TXV | G*VC80603B*B* | 28,400 | 22,800 | 16.0 | 13.0 | 1,000 | 9923526 |
| | CA*F3137*6A*+TXV | G*VC80803B*B* | 28,400 | 22,800 | 16.0 | 13.0 | 950 | 9923538 |
| | CA*F3636*6D* | G*VC80604B*B* | 28,200 | 22,600 | 15.0 | 12.5 | 990 | 9103184 |
| | CA*F3636*6D* | G*EC960803BNA* | 28,200 | 22,600 | 15.0 | 12.5 | 950 | 9103201 |
| | CA*F3636*6D* | G*VC960403BNA* | 28,400 | 22,800 | 15.0 | 12.5 | 950 | 9103212 |
| | CA*F3636*6D* | G*VC960603BNA* | 28,000 | 22,400 | 15.0 | 12.5 | 1,010 | 9103223 |
| | CA*F3636*6D* | G*VM970603BNA* | 28,000 | 22,400 | 15.0 | 12.5 | 1,010 | 9103244 |
| | CA*F3636*6D* | G*VM970803BNA* | 28,400 | 22,800 | 15.0 | 12.5 | 1,030 | 9103255 |
| | CA*F3636*6D* | A*VC80604B*B* | 28,200 | 22,600 | 15.0 | 12.5 | 990 | 9103348 |
| | CA*F3636*6D* | A*EC960803BNA* | 28,200 | 22,600 | 15.0 | 12.5 | 950 | 9103365 |
| | CA*F3636*6D* | A*VC960403BNA* | 28,400 | 22,800 | 15.0 | 12.5 | 950 | 9103376 |
| | CA*F3636*6D* | A*VC960603BNA* | 28,000 | 22,400 | 15.0 | 12.5 | 1,010 | 9103387 |
| | CA*F3636*6D* | A*VM970603BNA* | 28,000 | 22,400 | 15.0 | 12.5 | 1,010 | 9103408 |
| | CA*F3636*6D* | A*VM970803BNA* | 28,400 | 22,800 | 15.0 | 12.5 | 1,030 | 9103419 |
| | CA*F3636*6D* | G*VC80603B*B* | 28,400 | 22,800 | 15.0 | 12.5 | 1,000 | 9923527 |
| | CA*F3636*6D* | G*VC80803B*B* | 28,400 | 22,800 | 15.0 | 12.5 | 950 | 9923539 |
| | CA*F3636*6D* | G*VC80804C*B* | 28,400 | 22,800 | 15.0 | 12.5 | 1,050 | 9923549 |
| | CA*F3636*6D*+MBVC1200**-1A* | | 28,400 | 22,800 | 15.0 | 12.5 | 950 | 9103310 |
| | CA*F3636*6D*+MBVC1200**-1A*+TXV | | 28,400 | 22,800 | 15.5 | 12.5 | 950 | 9103306 |
| | CA*F3636*6D*+TXV | G*VC80604B*B* | 28,200 | 22,600 | 15.0 | 12.5 | 990 | 9103181 |
| | CA*F3636*6D*+TXV | G*VC960403BNA* | 28,200 | 22,600 | 15.0 | 12.5 | 950 | 9103206 |
| | CA*F3636*6D*+TXV | G*VC960603BNA* | 28,200 | 22,600 | 15.0 | 12.5 | 1,010 | 9103217 |
| | CA*F3636*6D*+TXV | G*VC960803BNA* | 28,400 | 22,800 | 15.0 | 12.5 | 1,030 | 9103228 |
| | CA*F3636*6D*+TXV | G*VM970603BNA* | 28,200 | 22,600 | 15.0 | 12.5 | 1,010 | 9103238 |
| | CA*F3636*6D*+TXV | G*VM970803BNA* | 28,400 | 22,800 | 15.0 | 12.5 | 1,030 | 9103249 |
| | CA*F3636*6D*+TXV | A*VC80604B*B* | 28,200 | 22,600 | 15.0 | 12.5 | 990 | 9103345 |
| | CA*F3636*6D*+TXV | A*VC960403BNA* | 28,200 | 22,600 | 15.0 | 12.5 | 950 | 9103370 |
| | CA*F3636*6D*+TXV | A*VC960603BNA* | 28,200 | 22,600 | 15.0 | 12.5 | 1,010 | 9103381 |
| | CA*F3636*6D*+TXV | A*VC960803BNA* | 28,400 | 22,800 | 15.0 | 12.5 | 1,030 | 9103392 |
| | CA*F3636*6D*+TXV | A*VM970603BNA* | 28,200 | 22,600 | 15.0 | 12.5 | 1,010 | 9103402 |
| | CA*F3636*6D*+TXV | A*VM970803BNA* | 28,400 | 22,800 | 15.0 | 12.5 | 1,030 | 9103413 |
| | CA*F3636*6D*+TXV | G*VC80603B*B* | 28,400 | 22,800 | 15.0 | 12.5 | 1,000 | 9923528 |
| | CA*F3636*6D*+TXV | G*VC80803B*B* | 28,400 | 22,800 | 15.0 | 12.5 | 950 | 9923540 |
| | CA*F3636*6D*+TXV | G*VC80804C*B* | 28,400 | 22,800 | 15.0 | 12.5 | 1,050 | 9923550 |
| | CA*F3642*6D* | G*EC960403BNA* | 27,800 | 21,600 | 15.0 | 12.5 | 1,000 | 10338255 |
| | CA*F3642*6D* | G*EC960603BNA* | 28,400 | 22,800 | 15.0 | 12.5 | 1,020 | 9103192 |
| | CA*F3642*6D* | G*EC960803BNA* | 28,200 | 22,600 | 15.0 | 12.5 | 950 | 9103202 |
| | CA*F3642*6D* | G*EC960302BNA* | 28,400 | 22,800 | 15.0 | 12.5 | 1,000 | 9103268 |
| | CA*F3642*6D* | G*EC960402BNA* | 28,400 | 22,800 | 15.0 | 12.5 | 985 | 9103276 |
| | CA*F3642*6D* | G*EC961004CNA* | 28,400 | 22,800 | 15.0 | 12.5 | 1,050 | 9103286 |
| | CA*F3642*6D* | G*VC80805C*B* | 28,400 | 22,800 | 15.0 | 12.5 | 990 | 9103295 |
| | CA*F3642*6D* | G*VC81005C*B* | 28,400 | 22,800 | 15.0 | 12.5 | 1,000 | 9103302 |
| | CA*F3642*6D* | G*E80805C*B* | 28,400 | 22,800 | 15.0 | 12.5 | 1,050 | 9103326 |
| | CA*F3642*6D* | ADV80805C*B* | 28,400 | 22,800 | 15.0 | 12.5 | 985 | 9103337 |
| | CA*F3642*6D* | A*EC960603BNA* | 28,400 | 22,800 | 15.0 | 12.5 | 1,020 | 9103356 |
| | CA*F3642*6D* | A*EC960803BNA* | 28,200 | 22,600 | 15.0 | 12.5 | 950 | 9103366 |
| | CA*F3642*6D* | A*EC960302BNA* | 28,400 | 22,800 | 15.0 | 12.5 | 1,000 | 9103432 |
| CA*F3642*6D* | A*EC960402BNA* | 28,400 | 22,800 | 15.0 | 12.5 | 985 | 9103440 | |
| CA*F3642*6D* | A*EC961004CNA* | 28,400 | 22,800 | 15.0 | 12.5 | 1,050 | 9103450 | |
| CA*F3642*6D* | A*VC80805C*B* | 28,400 | 22,800 | 15.0 | 12.5 | 990 | 9103459 | |
| CA*F3642*6D* | A*VC81005C*B* | 28,400 | 22,800 | 15.0 | 12.5 | 1,000 | 9103466 | |

See Notes on Page 78.

| OUTDOOR UNIT | INDOOR UNITS | | COOLING RATINGS | | | | CFM | AHRI # |
|-----------------------------|--------------------|----------------|--------------------|--------------------|-------------------|------------------|---------|----------|
| | COILS/AIR HANDLERS | FURNACES | TOTAL ¹ | SENS. ¹ | SEER ² | EER ³ | | |
| GSX16 0311A* (Contd.) | CA*F3642*6D* | A*EH800805C*A* | 28,400 | 22,800 | 15.0 | 12.5 | 1,050 | 9103476 |
| | CA*F3642*6D*+TXV | G*EC960403BNA* | 27,800 | 21,600 | 15.5 | 12.5 | 1,000 | 10338256 |
| | CA*F3642*6D*+TXV | G*E80603B*B* | 28,600 | 22,800 | 15.0 | 12.5 | 970 | 9103179 |
| | CA*F3642*6D*+TXV | G*EC960603BNA* | 28,400 | 22,800 | 15.0 | 12.5 | 1,020 | 9103188 |
| | CA*F3642*6D*+TXV | G*EC960803BNA* | 28,200 | 22,600 | 15.0 | 12.5 | 950 | 9103197 |
| | CA*F3642*6D*+TXV | G*E81005C*B* | 28,400 | 22,800 | 15.0 | 12.5 | 1,030 | 9103259 |
| | CA*F3642*6D*+TXV | G*EC960302BNA* | 28,400 | 22,800 | 15.0 | 12.5 | 1,000 | 9103264 |
| | CA*F3642*6D*+TXV | G*EC960402BNA* | 28,600 | 22,800 | 15.0 | 12.5 | 985 | 9103272 |
| | CA*F3642*6D*+TXV | G*EC961004CNA* | 28,600 | 22,800 | 16.0 | 13.0 | 1,050 | 9103281 |
| | CA*F3642*6D*+TXV | G*VC80805C*B* | 28,400 | 22,800 | 15.5 | 12.5 | 990 | 9103290 |
| | CA*F3642*6D*+TXV | G*VC81005C*B* | 28,400 | 22,800 | 15.5 | 12.5 | 1,000 | 9103298 |
| | CA*F3642*6D*+TXV | G*E80805C*B* | 28,400 | 22,800 | 15.5 | 12.5 | 1,050 | 9103320 |
| | CA*F3642*6D*+TXV | ADVC80805C*B* | 28,400 | 22,800 | 15.5 | 12.5 | 985 | 9103335 |
| | CA*F3642*6D*+TXV | ADVC81005C*B* | 28,600 | 22,800 | 15.5 | 12.5 | 1,000 | 9103338 |
| | CA*F3642*6D*+TXV | A*EH800603B*A* | 28,600 | 22,800 | 15.0 | 12.5 | 970 | 9103343 |
| | CA*F3642*6D*+TXV | A*EC960603BNA* | 28,400 | 22,800 | 15.0 | 12.5 | 1,020 | 9103352 |
| | CA*F3642*6D*+TXV | A*EC960803BNA* | 28,200 | 22,600 | 15.0 | 12.5 | 950 | 9103361 |
| | CA*F3642*6D*+TXV | A*EH801005C*A* | 28,400 | 22,800 | 15.0 | 12.5 | 1,030 | 9103423 |
| | CA*F3642*6D*+TXV | A*EC960302BNA* | 28,400 | 22,800 | 15.0 | 12.5 | 1,000 | 9103428 |
| | CA*F3642*6D*+TXV | A*EC960402BNA* | 28,600 | 22,800 | 15.0 | 12.5 | 985 | 9103436 |
| | CA*F3642*6D*+TXV | A*EC961004CNA* | 28,600 | 22,800 | 16.0 | 13.0 | 1,050 | 9103445 |
| | CA*F3642*6D*+TXV | A*VC80805C*B* | 28,400 | 22,800 | 15.5 | 12.5 | 990 | 9103454 |
| | CA*F3642*6D*+TXV | A*VC81005C*B* | 28,400 | 22,800 | 15.5 | 12.5 | 1,000 | 9103462 |
| | CA*F3642*6D*+TXV | A*EH800805C*A* | 28,400 | 22,800 | 15.5 | 12.5 | 1,050 | 9103470 |
| | CA*F3743*6D* | G*EC960403BNA* | 27,800 | 21,600 | 15.0 | 12.5 | 1,000 | 10338257 |
| | CA*F3743*6D* | G*EC960603BNA* | 28,400 | 22,800 | 15.0 | 12.5 | 1,020 | 9103191 |
| | CA*F3743*6D* | G*EC960803BNA* | 28,200 | 22,600 | 15.0 | 12.5 | 950 | 9103200 |
| | CA*F3743*6D* | G*VC960403BNA* | 28,600 | 22,800 | 15.0 | 12.5 | 950 | 9103210 |
| | CA*F3743*6D* | G*VC960603BNA* | 28,600 | 22,800 | 15.0 | 12.5 | 1,010 | 9103221 |
| | CA*F3743*6D* | G*VC960803BNA* | 28,600 | 22,800 | 15.0 | 12.5 | 1,030 | 9103232 |
| | CA*F3743*6D* | G*VM970603BNA* | 28,600 | 22,800 | 15.0 | 12.5 | 1,010 | 9103242 |
| | CA*F3743*6D* | G*VM970803BNA* | 28,600 | 22,800 | 15.0 | 12.5 | 1,030 | 9103253 |
| | CA*F3743*6D* | G*EC960302BNA* | 28,600 | 22,800 | 15.0 | 12.5 | 1,000 | 9103267 |
| | CA*F3743*6D* | G*EC960402BNA* | 28,400 | 22,800 | 15.0 | 12.5 | 985 | 9103275 |
| | CA*F3743*6D* | G*EC961004CNA* | 28,400 | 22,800 | 15.5 | 12.5 | 1,050 | 9103284 |
| | CA*F3743*6D* | G*VC80805C*B* | 28,400 | 22,800 | 15.5 | 12.5 | 990 | 9103293 |
| | CA*F3743*6D* | G*VC81005C*B* | 28,600 | 22,800 | 15.0 | 12.5 | 1,000 | 9103301 |
| | CA*F3743*6D* | G*E80805C*B* | 28,400 | 22,800 | 15.5 | 12.5 | 1,050 | 9103324 |
| | CA*F3743*6D* | A*EC960603BNA* | 28,400 | 22,800 | 15.0 | 12.5 | 1,020 | 9103355 |
| | CA*F3743*6D* | A*EC960803BNA* | 28,200 | 22,600 | 15.0 | 12.5 | 950 | 9103364 |
| | CA*F3743*6D* | A*VC960403BNA* | 28,600 | 22,800 | 15.0 | 12.5 | 950 | 9103374 |
| | CA*F3743*6D* | A*VC960603BNA* | 28,600 | 22,800 | 15.0 | 12.5 | 1,010 | 9103385 |
| | CA*F3743*6D* | A*VC960803BNA* | 28,600 | 22,800 | 15.0 | 12.5 | 1,030 | 9103396 |
| | CA*F3743*6D* | A*VM970603BNA* | 28,600 | 22,800 | 15.0 | 12.5 | 1,010 | 9103406 |
| | CA*F3743*6D* | A*VM970803BNA* | 28,600 | 22,800 | 15.0 | 12.5 | 1,030 | 9103417 |
| | CA*F3743*6D* | A*EC960302BNA* | 28,600 | 22,800 | 15.0 | 12.5 | 1,000 | 9103431 |
| | CA*F3743*6D* | A*EC960402BNA* | 28,400 | 22,800 | 15.0 | 12.5 | 985 | 9103439 |
| CA*F3743*6D* | A*EC961004CNA* | 28,400 | 22,800 | 15.5 | 12.5 | 1,050 | 9103448 | |
| CA*F3743*6D* | A*VC80805C*B* | 28,400 | 22,800 | 15.5 | 12.5 | 990 | 9103457 | |
| CA*F3743*6D* | A*VC81005C*B* | 28,600 | 22,800 | 15.0 | 12.5 | 1,000 | 9103465 | |
| CA*F3743*6D* | A*EH800805C*A* | 28,400 | 22,800 | 15.5 | 12.5 | 1,050 | 9103474 | |
| CA*F3743*6D* | G*VC80603B*B* | 28,600 | 22,800 | 15.5 | 12.5 | 1,000 | 9923529 | |
| CA*F3743*6D* | G*VC80803B*B* | 28,600 | 22,800 | 15.5 | 12.5 | 950 | 9923541 | |
| CA*F3743*6D*+EEP+TXV | | 28,600 | 22,800 | 14.5 | 12.5 | 1,000 | 8982242 | |

See Notes on Page 78.

AHRI RATINGS (CONT.)

| OUTDOOR UNIT | INDOOR UNITS | | COOLING RATINGS | | | | CFM | AHRI # |
|-----------------------------|---------------------------------|----------------|--------------------|--------------------|-------------------|------------------|---------|----------|
| | COILS/AIR HANDLERS | FURNACES | TOTAL ¹ | SENS. ¹ | SEER ² | EER ³ | | |
| GSX16 0311A* (Contd.) | CA*F3743*6D*+MBVC1200**-1A* | | 28,600 | 22,800 | 15.5 | 13.0 | 950 | 9103309 |
| | CA*F3743*6D*+MBVC1200**-1A*+TXV | | 28,600 | 22,800 | 16.0 | 13.0 | 950 | 9103304 |
| | CA*F3743*6D*+MBVC1600**-1A* | | 28,600 | 22,800 | 16.0 | 13.0 | 1,000 | 9103316 |
| | CA*F3743*6D*+MBVC1600**-1A*+TXV | | 28,600 | 22,800 | 16.0 | 13.0 | 1,000 | 9103313 |
| | CA*F3743*6D*+TXV | G*EC960403BNA* | 27,800 | 21,600 | 15.5 | 12.5 | 1,000 | 10338258 |
| | CA*F3743*6D*+TXV | G*EC960603BNA* | 28,600 | 22,800 | 15.5 | 13.0 | 1,020 | 9103187 |
| | CA*F3743*6D*+TXV | G*EC960803BNA* | 28,200 | 22,600 | 15.5 | 13.0 | 950 | 9103195 |
| | CA*F3743*6D*+TXV | G*VC960403BNA* | 28,600 | 22,800 | 16.0 | 13.0 | 950 | 9103204 |
| | CA*F3743*6D*+TXV | G*VC960603BNA* | 28,600 | 22,800 | 16.0 | 13.0 | 935 | 9103215 |
| | CA*F3743*6D*+TXV | G*VC960803BNA* | 28,600 | 22,800 | 15.5 | 13.0 | 1,030 | 9103226 |
| | CA*F3743*6D*+TXV | G*VM970603BNA* | 28,600 | 22,800 | 16.0 | 13.0 | 1,010 | 9103236 |
| | CA*F3743*6D*+TXV | G*VM970803BNA* | 28,600 | 22,800 | 15.5 | 13.0 | 1,030 | 9103247 |
| | CA*F3743*6D*+TXV | G*E81005C*B* | 28,600 | 22,800 | 15.5 | 13.0 | 1,030 | 9103258 |
| | CA*F3743*6D*+TXV | G*EC960302BNA* | 28,600 | 22,800 | 16.0 | 13.0 | 1,000 | 9103263 |
| | CA*F3743*6D*+TXV | G*EC960402BNA* | 28,600 | 22,800 | 16.0 | 13.0 | 985 | 9103270 |
| | CA*F3743*6D*+TXV | G*EC961004CNA* | 28,600 | 22,800 | 16.0 | 13.0 | 1,050 | 9103279 |
| | CA*F3743*6D*+TXV | G*VC80805C*B* | 28,600 | 22,800 | 16.0 | 13.0 | 990 | 9103288 |
| | CA*F3743*6D*+TXV | G*VC81005C*B* | 28,600 | 22,800 | 16.0 | 13.0 | 1,000 | 9103297 |
| | CA*F3743*6D*+TXV | G*E80805C*B* | 28,600 | 22,800 | 16.0 | 13.0 | 1,050 | 9103318 |
| | CA*F3743*6D*+TXV | A*EC960603BNA* | 28,600 | 22,800 | 15.5 | 13.0 | 1,020 | 9103351 |
| | CA*F3743*6D*+TXV | A*EC960803BNA* | 28,200 | 22,600 | 15.5 | 13.0 | 950 | 9103359 |
| | CA*F3743*6D*+TXV | A*VC960403BNA* | 28,600 | 22,800 | 16.0 | 13.0 | 950 | 9103368 |
| | CA*F3743*6D*+TXV | A*VC960603BNA* | 28,600 | 22,800 | 16.0 | 13.0 | 935 | 9103379 |
| | CA*F3743*6D*+TXV | A*VC960803BNA* | 28,600 | 22,800 | 15.5 | 13.0 | 1,030 | 9103390 |
| | CA*F3743*6D*+TXV | A*VM970603BNA* | 28,600 | 22,800 | 16.0 | 13.0 | 1,010 | 9103400 |
| | CA*F3743*6D*+TXV | A*VM970803BNA* | 28,600 | 22,800 | 15.5 | 13.0 | 1,030 | 9103411 |
| | CA*F3743*6D*+TXV | A*EH801005C*A* | 28,600 | 22,800 | 15.5 | 13.0 | 1,030 | 9103422 |
| | CA*F3743*6D*+TXV | A*EC960302BNA* | 28,600 | 22,800 | 16.0 | 13.0 | 1,000 | 9103427 |
| | CA*F3743*6D*+TXV | A*EC960402BNA* | 28,600 | 22,800 | 16.0 | 13.0 | 985 | 9103434 |
| | CA*F3743*6D*+TXV | A*EC961004CNA* | 28,600 | 22,800 | 16.0 | 13.0 | 1,050 | 9103443 |
| | CA*F3743*6D*+TXV | A*VC80805C*B* | 28,600 | 22,800 | 16.0 | 13.0 | 990 | 9103452 |
| | CA*F3743*6D*+TXV | A*VC81005C*B* | 28,600 | 22,800 | 16.0 | 13.0 | 1,000 | 9103461 |
| | CA*F3743*6D*+TXV | A*EH800805C*A* | 28,600 | 22,800 | 16.0 | 13.0 | 1,050 | 9103468 |
| | CA*F3743*6D*+TXV | G*VC80603B*B* | 28,600 | 22,800 | 16.0 | 13.0 | 1,000 | 9923530 |
| | CA*F3743*6D*+TXV | G*VC80803B*B* | 28,600 | 22,800 | 16.0 | 13.0 | 950 | 9923542 |
| | CA*F4860*6D* | G*VC960804CNA* | 28,600 | 22,800 | 15.5 | 12.5 | 1,000 | 9103331 |
| | CA*F4860*6D* | G*VM970804CNA* | 28,600 | 22,800 | 15.5 | 12.5 | 1,000 | 9103341 |
| | CA*F4860*6D* | A*VC960804CNA* | 28,600 | 22,800 | 15.5 | 12.5 | 1,000 | 9103481 |
| | CA*F4860*6D* | A*VM970804CNA* | 28,600 | 22,800 | 15.5 | 12.5 | 1,000 | 9103483 |
| | CA*F4860*6D*+TXV | G*VC960804CNA* | 28,600 | 22,800 | 16.0 | 13.0 | 1,000 | 9103329 |
| | CA*F4860*6D*+TXV | G*VM970804CNA* | 28,600 | 22,800 | 16.0 | 13.0 | 1,000 | 9103340 |
| | CA*F4860*6D*+TXV | A*VC960804CNA* | 28,600 | 22,800 | 16.0 | 13.0 | 1,000 | 9103479 |
| | CA*F4860*6D*+TXV | A*VM970804CNA* | 28,600 | 22,800 | 16.0 | 13.0 | 1,000 | 9103482 |
| | CA*F4961*6D*+EEP+TXV | | 29,000 | 23,200 | 15.0 | 12.5 | 1,000 | 9103165 |
| | CAPT3743*4A* | G*EC960403BNA* | 27,800 | 21,600 | 15.5 | 12.5 | 1,000 | 10338259 |
| | CAPT3743*4A* | G*E80603B*B* | 28,600 | 22,800 | 15.5 | 13.0 | 970 | 9103180 |
| | CAPT3743*4A* | G*VC80604B*B* | 28,600 | 22,800 | 15.5 | 12.5 | 990 | 9103183 |
| | CAPT3743*4A* | G*EC960603BNA* | 28,600 | 22,800 | 15.0 | 12.5 | 1,020 | 9103190 |
| | CAPT3743*4A* | G*EC960803BNA* | 28,200 | 22,600 | 15.0 | 12.5 | 950 | 9103199 |
| | CAPT3743*4A* | G*VC960403BNA* | 28,600 | 22,800 | 15.0 | 12.5 | 950 | 9103209 |
| CAPT3743*4A* | G*VC960603BNA* | 28,600 | 22,800 | 15.0 | 12.5 | 1,010 | 9103220 | |
| CAPT3743*4A* | G*VC960803BNA* | 28,600 | 22,800 | 15.0 | 12.5 | 1,030 | 9103231 | |
| CAPT3743*4A* | G*VM970603BNA* | 28,600 | 22,800 | 15.0 | 12.5 | 1,010 | 9103241 | |
| CAPT3743*4A* | G*VM970803BNA* | 28,600 | 22,800 | 15.0 | 12.5 | 1,030 | 9103252 | |

See Notes on Page 78.

| OUTDOOR UNIT | INDOOR UNITS | | COOLING RATINGS | | | | CFM | AHRI # |
|-----------------------------|---------------------------------|----------------|--------------------|--------------------|-------------------|------------------|---------|----------|
| | COILS/AIR HANDLERS | FURNACES | TOTAL ¹ | SENS. ¹ | SEER ² | EER ³ | | |
| GSX16 0311A* (Contd.) | CAPT3743*4A* | G*E81005C*B* | 28,600 | 22,800 | 15.0 | 12.5 | 1,030 | 9103261 |
| | CAPT3743*4A* | G*EC960302BNA* | 28,400 | 22,800 | 15.0 | 12.5 | 1,000 | 9103266 |
| | CAPT3743*4A* | G*EC960402BNA* | 28,400 | 22,800 | 15.0 | 12.5 | 985 | 9103274 |
| | CAPT3743*4A* | G*EC961004CNA* | 28,600 | 22,800 | 15.5 | 12.5 | 1,050 | 9103283 |
| | CAPT3743*4A* | G*VC80805C*B* | 28,400 | 22,800 | 15.5 | 12.5 | 990 | 9103292 |
| | CAPT3743*4A* | G*VC81005C*B* | 28,600 | 22,800 | 16.0 | 13.0 | 1,000 | 9103300 |
| | CAPT3743*4A* | G*E80805C*B* | 28,400 | 22,800 | 15.5 | 12.5 | 1,050 | 9103322 |
| | CAPT3743*4A* | G*VC960804CNA* | 28,600 | 22,800 | 16.0 | 13.0 | 1,000 | 9103328 |
| | CAPT3743*4A* | ADVC80603B*B* | 28,600 | 22,800 | 15.5 | 13.0 | 1,000 | 9103333 |
| | CAPT3743*4A* | ADVC80805C*B* | 28,400 | 22,800 | 15.5 | 12.5 | 985 | 9103336 |
| | CAPT3743*4A* | ADVC81005C*B* | 28,600 | 22,800 | 16.0 | 13.0 | 1,000 | 9103339 |
| | CAPT3743*4A* | A*EH800603B*A* | 28,600 | 22,800 | 15.5 | 13.0 | 970 | 9103344 |
| | CAPT3743*4A* | A*VC80604B*B* | 28,600 | 22,800 | 15.5 | 12.5 | 990 | 9103347 |
| | CAPT3743*4A* | A*EC960603BNA* | 28,600 | 22,800 | 15.0 | 12.5 | 1,020 | 9103354 |
| | CAPT3743*4A* | A*EC960803BNA* | 28,200 | 22,600 | 15.0 | 12.5 | 950 | 9103363 |
| | CAPT3743*4A* | A*VC960403BNA* | 28,600 | 22,800 | 15.0 | 12.5 | 950 | 9103373 |
| | CAPT3743*4A* | A*VC960603BNA* | 28,600 | 22,800 | 15.0 | 12.5 | 1,010 | 9103384 |
| | CAPT3743*4A* | A*VC960803BNA* | 28,600 | 22,800 | 15.0 | 12.5 | 1,030 | 9103395 |
| | CAPT3743*4A* | A*VM970603BNA* | 28,600 | 22,800 | 15.0 | 12.5 | 1,010 | 9103405 |
| | CAPT3743*4A* | A*VM970803BNA* | 28,600 | 22,800 | 15.0 | 12.5 | 1,030 | 9103416 |
| | CAPT3743*4A* | A*EH801005C*A* | 28,600 | 22,800 | 15.0 | 12.5 | 1,030 | 9103425 |
| | CAPT3743*4A* | A*EC960302BNA* | 28,400 | 22,800 | 15.0 | 12.5 | 1,000 | 9103430 |
| | CAPT3743*4A* | A*EC960402BNA* | 28,400 | 22,800 | 15.0 | 12.5 | 985 | 9103438 |
| | CAPT3743*4A* | A*EC961004CNA* | 28,600 | 22,800 | 15.5 | 12.5 | 1,050 | 9103447 |
| | CAPT3743*4A* | A*VC80805C*B* | 28,400 | 22,800 | 15.5 | 12.5 | 990 | 9103456 |
| | CAPT3743*4A* | A*VC81005C*B* | 28,600 | 22,800 | 16.0 | 13.0 | 1,000 | 9103464 |
| | CAPT3743*4A* | A*EH800805C*A* | 28,400 | 22,800 | 15.5 | 12.5 | 1,050 | 9103472 |
| | CAPT3743*4A* | A*VC960804CNA* | 28,600 | 22,800 | 16.0 | 13.0 | 1,000 | 9103478 |
| | CAPT3743*4A* | G*VC80603B*B* | 28,400 | 22,800 | 15.0 | 12.5 | 1,000 | 9923531 |
| | CAPT3743*4A* | G*VC80803B*B* | 28,400 | 22,800 | 15.0 | 12.5 | 950 | 9923543 |
| | CAPT3743*4A* | G*VC80804C*B* | 28,400 | 22,800 | 15.5 | 12.5 | 1,050 | 9923551 |
| | CAPT3743*4A*+MBVC1200**-1A* | | 28,600 | 22,800 | 16.0 | 13.0 | 950 | 9103308 |
| | CAPT3743*4A*+MBVC1600**-1A* | | 28,600 | 22,800 | 16.0 | 13.0 | 1,000 | 9103315 |
| | CHPF3636B6C* | G*EC960303ANA* | 28,200 | 22,000 | 14.5 | 12.5 | 925 | 10516070 |
| | CHPF3636B6C* | G*EC960403ANA* | 27,800 | 21,600 | 14.5 | 12.2 | 925 | 10516074 |
| | CHPF3636B6C* | G*EC960603ANA* | 28,400 | 22,000 | 14.5 | 12.5 | 900 | 10516068 |
| | CHPF3636B6C* | G*EC960403BNA* | 27,800 | 21,600 | 14.5 | 12.2 | 1,025 | 10338260 |
| | CHPF3636B6C* | G*EC960603BNA* | 28,400 | 22,800 | 15.0 | 12.5 | 1,020 | 9103193 |
| | CHPF3636B6C* | G*EC960302BNA* | 28,200 | 22,600 | 15.0 | 12.5 | 1,000 | 9103269 |
| | CHPF3636B6C* | G*EC960402BNA* | 28,200 | 22,600 | 15.0 | 12.5 | 985 | 9103277 |
| | CHPF3636B6C* | A*EC960603BNA* | 28,400 | 22,800 | 15.0 | 12.5 | 1,020 | 9103357 |
| | CHPF3636B6C* | A*EC960302BNA* | 28,200 | 22,600 | 15.0 | 12.5 | 1,000 | 9103433 |
| | CHPF3636B6C* | A*EC960402BNA* | 28,200 | 22,600 | 15.0 | 12.5 | 985 | 9103441 |
| | CHPF3636B6C* | G*E80603B*B* | 28,400 | 22,800 | 15.0 | 12.5 | 1,000 | 9904689 |
| | CHPF3636B6C*+MBVC1200**-1A* | | 28,400 | 22,800 | 15.0 | 12.5 | 950 | 9103311 |
| | CHPF3636B6C*+MBVC1200**-1A*+TXV | | 28,400 | 22,800 | 16.0 | 13.0 | 950 | 9103307 |
| | CHPF3636B6C*+TXV | G*EC960303ANA* | 28,200 | 22,000 | 15.0 | 12.5 | 925 | 10516071 |
| | CHPF3636B6C*+TXV | G*EC960403ANA* | 27,800 | 21,600 | 15.0 | 12.2 | 925 | 10516075 |
| | CHPF3636B6C*+TXV | G*EC960603ANA* | 28,400 | 22,000 | 15.0 | 12.5 | 900 | 10516069 |
| | CHPF3636B6C*+TXV | G*EC960403BNA* | 27,800 | 21,600 | 15.0 | 12.2 | 1,025 | 10338261 |
| CHPF3636B6C*+TXV | G*EC960603BNA* | 28,400 | 22,800 | 15.0 | 12.5 | 1,020 | 9103189 | |
| CHPF3636B6C*+TXV | G*EC960803BNA* | 28,200 | 22,600 | 15.0 | 12.5 | 950 | 9103198 | |
| CHPF3636B6C*+TXV | G*VC960403BNA* | 28,400 | 22,800 | 15.0 | 12.5 | 950 | 9103207 | |
| CHPF3636B6C*+TXV | G*VC960603BNA* | 28,400 | 22,800 | 15.0 | 12.5 | 1,010 | 9103218 | |

See Notes on Page 78.

AHRI RATINGS (CONT.)

| OUTDOOR UNIT | INDOOR UNITS | | COOLING RATINGS | | | | CFM | AHRI # |
|-----------------------------|----------------------|----------------|--------------------|--------------------|-------------------|------------------|---------|---------|
| | COILS/AIR HANDLERS | FURNACES | TOTAL ¹ | SENS. ¹ | SEER ² | EER ³ | | |
| GSX16 0311A* (Contd.) | CHPF3636B6C*+TXV | G*VC960803BNA* | 28,400 | 22,800 | 15.0 | 12.5 | 1,030 | 9103229 |
| | CHPF3636B6C*+TXV | G*VM970603BNA* | 28,400 | 22,800 | 15.0 | 12.5 | 1,010 | 9103239 |
| | CHPF3636B6C*+TXV | G*VM970803BNA* | 28,400 | 22,800 | 15.0 | 12.5 | 1,030 | 9103250 |
| | CHPF3636B6C*+TXV | G*EC960302BNA* | 28,200 | 22,600 | 15.0 | 12.5 | 1,000 | 9103265 |
| | CHPF3636B6C*+TXV | G*EC960402BNA* | 28,200 | 22,600 | 15.0 | 12.5 | 985 | 9103273 |
| | CHPF3636B6C*+TXV | A*EC960603BNA* | 28,400 | 22,800 | 15.0 | 12.5 | 1,020 | 9103353 |
| | CHPF3636B6C*+TXV | A*EC960803BNA* | 28,200 | 22,600 | 15.0 | 12.5 | 950 | 9103362 |
| | CHPF3636B6C*+TXV | A*VC960403BNA* | 28,400 | 22,800 | 15.0 | 12.5 | 950 | 9103371 |
| | CHPF3636B6C*+TXV | A*VC960603BNA* | 28,400 | 22,800 | 15.0 | 12.5 | 1,010 | 9103382 |
| | CHPF3636B6C*+TXV | A*VC960803BNA* | 28,400 | 22,800 | 15.0 | 12.5 | 1,030 | 9103393 |
| | CHPF3636B6C*+TXV | A*VM970603BNA* | 28,400 | 22,800 | 15.0 | 12.5 | 1,010 | 9103403 |
| | CHPF3636B6C*+TXV | A*VM970803BNA* | 28,400 | 22,800 | 15.0 | 12.5 | 1,030 | 9103414 |
| | CHPF3636B6C*+TXV | A*EC960302BNA* | 28,200 | 22,600 | 15.0 | 12.5 | 1,000 | 9103429 |
| | CHPF3636B6C*+TXV | A*EC960402BNA* | 28,200 | 22,600 | 15.0 | 12.5 | 985 | 9103437 |
| | CHPF3636B6C*+TXV | G*VC80603B*B* | 28,400 | 22,800 | 15.5 | 12.5 | 1,000 | 9923532 |
| | CHPF3636B6C*+TXV | G*VC80803B*B* | 28,400 | 22,800 | 15.5 | 12.5 | 950 | 9923544 |
| | CHPF3642C6C* | G*VC80604B*B* | 28,600 | 22,800 | 15.0 | 12.5 | 990 | 9103185 |
| | CHPF3642C6C* | G*EC961004CNA* | 28,400 | 22,800 | 15.0 | 12.5 | 1,050 | 9103287 |
| | CHPF3642C6C* | G*VC80805C*B* | 28,400 | 22,800 | 15.0 | 12.5 | 990 | 9103296 |
| | CHPF3642C6C* | G*VC81005C*B* | 28,400 | 22,800 | 15.0 | 12.5 | 1,000 | 9103303 |
| | CHPF3642C6C* | A*VC80604B*B* | 28,600 | 22,800 | 15.0 | 12.5 | 990 | 9103349 |
| | CHPF3642C6C* | A*EC961004CNA* | 28,400 | 22,800 | 15.0 | 12.5 | 1,050 | 9103451 |
| | CHPF3642C6C* | A*VC80805C*B* | 28,400 | 22,800 | 15.0 | 12.5 | 990 | 9103460 |
| | CHPF3642C6C* | A*VC81005C*B* | 28,400 | 22,800 | 15.0 | 12.5 | 1,000 | 9103467 |
| | CHPF3642C6C* | G*E81005C*B* | 28,400 | 22,800 | 14.5 | 12.2 | 1,030 | 9105185 |
| | CHPF3642C6C* | A*EH801005C*A* | 28,400 | 22,800 | 14.5 | 12.2 | 1,030 | 9105186 |
| | CHPF3642C6C* | G*VC80804C*B* | 28,400 | 22,800 | 15.0 | 12.5 | 1,000 | 9923552 |
| | CHPF3642C6C*+EEP+TXV | | 28,200 | 22,600 | 14.5 | 12.2 | 1,000 | 9105180 |
| | CHPF3642C6C*+TXV | G*VC80604B*B* | 28,400 | 22,800 | 15.5 | 12.5 | 990 | 9103182 |
| | CHPF3642C6C*+TXV | G*E81005C*B* | 28,400 | 22,800 | 15.0 | 12.5 | 1,030 | 9103260 |
| | CHPF3642C6C*+TXV | G*EC961004CNA* | 28,600 | 22,800 | 15.5 | 12.5 | 1,050 | 9103282 |
| | CHPF3642C6C*+TXV | G*VC80805C*B* | 28,400 | 22,800 | 15.5 | 12.5 | 990 | 9103291 |
| | CHPF3642C6C*+TXV | G*VC81005C*B* | 28,400 | 22,800 | 15.5 | 12.5 | 1,000 | 9103299 |
| | CHPF3642C6C*+TXV | G*E80805C*B* | 28,400 | 22,800 | 15.5 | 12.5 | 1,050 | 9103321 |
| | CHPF3642C6C*+TXV | A*VC80604B*B* | 28,400 | 22,800 | 15.5 | 12.5 | 990 | 9103346 |
| | CHPF3642C6C*+TXV | A*EH801005C*A* | 28,400 | 22,800 | 15.0 | 12.5 | 1,030 | 9103424 |
| | CHPF3642C6C*+TXV | A*EC961004CNA* | 28,600 | 22,800 | 15.5 | 12.5 | 1,050 | 9103446 |
| | CHPF3642C6C*+TXV | A*VC80805C*B* | 28,400 | 22,800 | 15.5 | 12.5 | 990 | 9103455 |
| | CHPF3642C6C*+TXV | A*VC81005C*B* | 28,400 | 22,800 | 15.5 | 12.5 | 1,000 | 9103463 |
| | CHPF3642C6C*+TXV | A*EH800805C*A* | 28,400 | 22,800 | 15.5 | 12.5 | 1,050 | 9103471 |
| | CHPF3642C6C*+TXV | G*E80603B*B* | 28,000 | 22,400 | 15.0 | 12.5 | 990 | 9910852 |
| | CHPF3642C6C*+TXV | G*VC80804C*B* | 28,400 | 22,800 | 15.5 | 12.5 | 1,000 | 9923553 |
| | CHPF3642D6C*+TXV | G*E81005C*B* | 28,400 | 22,800 | 15.0 | 12.5 | 1,030 | 9103262 |
| | CHPF3642D6C*+TXV | G*E80805C*B* | 28,400 | 22,800 | 15.5 | 12.5 | 1,050 | 9103323 |
| | CHPF3642D6C*+TXV | A*EH801005C*A* | 28,400 | 22,800 | 15.0 | 12.5 | 1,030 | 9103426 |
| | CHPF3642D6C*+TXV | A*EH800805C*A* | 28,400 | 22,800 | 15.5 | 12.5 | 1,050 | 9103473 |
| | CHPF3743C6B* | G*VC960403BNA* | 28,600 | 22,800 | 15.0 | 12.5 | 950 | 9103211 |
| | CHPF3743C6B* | G*VC960603BNA* | 28,600 | 22,800 | 15.0 | 12.5 | 1,010 | 9103222 |
| | CHPF3743C6B* | G*VC960803BNA* | 28,600 | 22,800 | 15.0 | 12.5 | 1,030 | 9103233 |
| | CHPF3743C6B* | G*VM970603BNA* | 28,600 | 22,800 | 15.0 | 12.5 | 1,010 | 9103243 |
| CHPF3743C6B* | G*VM970803BNA* | 28,600 | 22,800 | 15.0 | 12.5 | 1,030 | 9103254 | |
| CHPF3743C6B* | G*EC961004CNA* | 28,400 | 22,800 | 15.0 | 12.5 | 1,050 | 9103285 | |
| CHPF3743C6B* | G*VC80805C*B* | 28,400 | 22,800 | 15.5 | 12.5 | 990 | 9103294 | |
| CHPF3743C6B* | G*E80805C*B* | 28,400 | 22,800 | 15.0 | 12.5 | 1,050 | 9103325 | |

See Notes on Page 78.

| OUTDOOR UNIT | INDOOR UNITS | | COOLING RATINGS | | | | CFM | AHRI # |
|-----------------------------|---------------------------------|----------------|--------------------|--------------------|-------------------|------------------|---------|---------|
| | COILS/AIR HANDLERS | FURNACES | TOTAL ¹ | SENS. ¹ | SEER ² | EER ³ | | |
| GSX16 0311A* (Contd.) | CHPF3743C6B* | G*VC960804CNA* | 28,600 | 22,800 | 15.5 | 12.5 | 1,000 | 9103330 |
| | CHPF3743C6B* | A*VC960403BNA* | 28,600 | 22,800 | 15.0 | 12.5 | 950 | 9103375 |
| | CHPF3743C6B* | A*VC960603BNA* | 28,600 | 22,800 | 15.0 | 12.5 | 1,010 | 9103386 |
| | CHPF3743C6B* | A*VC960803BNA* | 28,600 | 22,800 | 15.0 | 12.5 | 1,030 | 9103397 |
| | CHPF3743C6B* | A*VM970603BNA* | 28,600 | 22,800 | 15.0 | 12.5 | 1,010 | 9103407 |
| | CHPF3743C6B* | A*VM970803BNA* | 28,600 | 22,800 | 15.0 | 12.5 | 1,030 | 9103418 |
| | CHPF3743C6B* | A*EC961004CNA* | 28,400 | 22,800 | 15.0 | 12.5 | 1,050 | 9103449 |
| | CHPF3743C6B* | A*VC80805C*B* | 28,400 | 22,800 | 15.5 | 12.5 | 990 | 9103458 |
| | CHPF3743C6B* | A*EH800805C*A* | 28,400 | 22,800 | 15.0 | 12.5 | 1,050 | 9103475 |
| | CHPF3743C6B* | A*VC960804CNA* | 28,600 | 22,800 | 15.5 | 12.5 | 1,000 | 9103480 |
| | CHPF3743C6B* | G*VC80603B*B* | 28,400 | 22,800 | 15.0 | 12.5 | 1,000 | 9923533 |
| | CHPF3743C6B* | G*VC80803B*B* | 28,400 | 22,800 | 15.0 | 12.5 | 950 | 9923545 |
| | CHPF3743C6B*+EEP+TXV | | 28,400 | 22,800 | 14.5 | 12.5 | 1,000 | 9103164 |
| | CHPF3743C6B*+MBVC1600**-1A* | | 28,600 | 22,800 | 16.0 | 13.0 | 1,000 | 9103317 |
| | CHPF3743C6B*+MBVC1600**-1A*+TXV | | 28,600 | 22,800 | 16.0 | 13.0 | 1,000 | 9103314 |
| | CHPF3743C6B*+TXV | G*EC960803BNA* | 28,200 | 22,600 | 16.0 | 13.0 | 950 | 9103196 |
| | CHPF3743C6B*+TXV | G*VC960403BNA* | 28,600 | 22,800 | 16.0 | 13.0 | 950 | 9103205 |
| | CHPF3743C6B*+TXV | G*VC960603BNA* | 28,600 | 22,800 | 16.0 | 13.0 | 935 | 9103216 |
| | CHPF3743C6B*+TXV | G*VC960803BNA* | 28,600 | 22,800 | 16.0 | 13.0 | 1,030 | 9103227 |
| | CHPF3743C6B*+TXV | G*VM970603BNA* | 28,600 | 22,800 | 16.0 | 13.0 | 1,010 | 9103237 |
| | CHPF3743C6B*+TXV | G*VM970803BNA* | 28,600 | 22,800 | 16.0 | 13.0 | 1,030 | 9103248 |
| | CHPF3743C6B*+TXV | G*EC961004CNA* | 28,600 | 22,800 | 16.0 | 13.0 | 1,050 | 9103280 |
| | CHPF3743C6B*+TXV | G*VC80805C*B* | 28,600 | 22,800 | 16.0 | 13.0 | 990 | 9103289 |
| | CHPF3743C6B*+TXV | G*E80805C*B* | 28,600 | 22,800 | 16.0 | 13.0 | 1,050 | 9103319 |
| | CHPF3743C6B*+TXV | G*VC960804CNA* | 28,600 | 22,800 | 16.0 | 13.0 | 1,000 | 9103327 |
| | CHPF3743C6B*+TXV | G*VM970804CNA* | 28,600 | 22,800 | 16.0 | 13.0 | 1,000 | 9103342 |
| | CHPF3743C6B*+TXV | A*EC960803BNA* | 28,200 | 22,600 | 16.0 | 13.0 | 950 | 9103360 |
| | CHPF3743C6B*+TXV | A*VC960403BNA* | 28,600 | 22,800 | 16.0 | 13.0 | 950 | 9103369 |
| | CHPF3743C6B*+TXV | A*VC960603BNA* | 28,600 | 22,800 | 16.0 | 13.0 | 935 | 9103380 |
| | CHPF3743C6B*+TXV | A*VC960803BNA* | 28,600 | 22,800 | 16.0 | 13.0 | 1,030 | 9103391 |
| | CHPF3743C6B*+TXV | A*VM970603BNA* | 28,600 | 22,800 | 16.0 | 13.0 | 1,010 | 9103401 |
| | CHPF3743C6B*+TXV | A*VM970803BNA* | 28,600 | 22,800 | 16.0 | 13.0 | 1,030 | 9103412 |
| | CHPF3743C6B*+TXV | A*EC961004CNA* | 28,600 | 22,800 | 16.0 | 13.0 | 1,050 | 9103444 |
| | CHPF3743C6B*+TXV | A*VC80805C*B* | 28,600 | 22,800 | 16.0 | 13.0 | 990 | 9103453 |
| | CHPF3743C6B*+TXV | A*EH800805C*A* | 28,600 | 22,800 | 16.0 | 13.0 | 1,050 | 9103469 |
| | CHPF3743C6B*+TXV | A*VC960804CNA* | 28,600 | 22,800 | 16.0 | 13.0 | 1,000 | 9103477 |
| | CHPF3743C6B*+TXV | A*VM970804CNA* | 28,600 | 22,800 | 16.0 | 13.0 | 1,000 | 9103484 |
| | CHPF3743C6B*+TXV | G*E80603B*B* | 28,400 | 22,800 | 16.0 | 13.0 | 990 | 9910851 |
| | CHPF3743C6B*+TXV | G*VC80603B*B* | 28,400 | 22,800 | 15.0 | 12.5 | 1,000 | 9923534 |
| | CHPF3743C6B*+TXV | G*VC80803B*B* | 28,400 | 22,800 | 15.0 | 12.5 | 950 | 9923546 |
| | CHPF4860D6D*+EEP+TXV | | 28,600 | 22,800 | 15.0 | 12.5 | 900 | 9103166 |
| | CSCF3642N6D* | G*VC960403BNA* | 28,400 | 22,800 | 15.5 | 13.0 | 950 | 9103213 |
| | CSCF3642N6D* | G*VC960603BNA* | 28,400 | 22,800 | 15.0 | 12.5 | 1,010 | 9103224 |
| | CSCF3642N6D* | G*VC960803BNA* | 28,400 | 22,800 | 15.0 | 12.5 | 1,030 | 9103234 |
| | CSCF3642N6D* | G*VM970603BNA* | 28,400 | 22,800 | 15.0 | 12.5 | 1,010 | 9103245 |
| | CSCF3642N6D* | G*VM970803BNA* | 28,400 | 22,800 | 15.0 | 12.5 | 1,030 | 9103256 |
| | CSCF3642N6D* | A*VC960403BNA* | 28,400 | 22,800 | 15.5 | 13.0 | 950 | 9103377 |
| | CSCF3642N6D* | A*VC960603BNA* | 28,400 | 22,800 | 15.0 | 12.5 | 1,010 | 9103388 |
| | CSCF3642N6D* | A*VC960803BNA* | 28,400 | 22,800 | 15.0 | 12.5 | 1,030 | 9103398 |
| | CSCF3642N6D* | A*VM970603BNA* | 28,400 | 22,800 | 15.0 | 12.5 | 1,010 | 9103409 |
| CSCF3642N6D* | A*VM970803BNA* | 28,400 | 22,800 | 15.0 | 12.5 | 1,030 | 9103420 | |
| CSCF3642N6D* | G*VC80603B*B* | 28,400 | 22,800 | 15.0 | 12.5 | 1,000 | 9923535 | |
| CSCF3642N6D* | G*VC80803B*B* | 28,400 | 22,800 | 15.0 | 12.5 | 950 | 9923547 | |

See Notes on Page 78.

AHRI RATINGS (CONT.)

| OUTDOOR UNIT | INDOOR UNITS | | COOLING RATINGS | | | | CFM | AHRI # |
|---------------------------------|----------------------|----------------|--------------------|--------------------|-------------------|------------------|----------|-----------|
| | COILS/AIR HANDLERS | FURNACES | TOTAL ¹ | SENS. ¹ | SEER ² | EER ³ | | |
| GSX16 0311A* (Contd.) | CSCF3642N6D*+EEP | | 28,800 | 23,000 | 14.0 | 12.2 | 1,000 | 9105182 |
| | CSCF3642N6D*+EEP+TXV | | 28,600 | 22,800 | 14.5 | 12.2 | 1,000 | 9105181 |
| | CSCF3642N6D*+TXV | G*VC960403BNA* | 28,600 | 22,800 | 15.0 | 12.5 | 950 | 9103208 |
| | CSCF3642N6D*+TXV | G*VC960603BNA* | 28,600 | 22,800 | 15.0 | 12.5 | 1,010 | 9103219 |
| | CSCF3642N6D*+TXV | G*VC960803BNA* | 28,400 | 22,800 | 15.0 | 12.5 | 1,030 | 9103230 |
| | CSCF3642N6D*+TXV | G*VM970603BNA* | 28,600 | 22,800 | 15.0 | 12.5 | 1,010 | 9103240 |
| | CSCF3642N6D*+TXV | G*VM970803BNA* | 28,400 | 22,800 | 15.0 | 12.5 | 1,030 | 9103251 |
| | CSCF3642N6D*+TXV | A*VC960403BNA* | 28,600 | 22,800 | 15.0 | 12.5 | 950 | 9103372 |
| | CSCF3642N6D*+TXV | A*VC960603BNA* | 28,600 | 22,800 | 15.0 | 12.5 | 1,010 | 9103383 |
| | CSCF3642N6D*+TXV | A*VC960803BNA* | 28,400 | 22,800 | 15.0 | 12.5 | 1,030 | 9103394 |
| | CSCF3642N6D*+TXV | A*VM970603BNA* | 28,600 | 22,800 | 15.0 | 12.5 | 1,010 | 9103404 |
| | CSCF3642N6D*+TXV | A*VM970803BNA* | 28,400 | 22,800 | 15.0 | 12.5 | 1,030 | 9103415 |
| | CSCF3642N6D*+TXV | G*VC80603B*B* | 28,400 | 22,800 | 15.5 | 12.5 | 1,000 | 9923536 |
| | CSCF3642N6D*+TXV | G*VC80803B*B* | 28,400 | 22,800 | 15.5 | 12.5 | 950 | 9923548 |
| GSX16 0361F* | ARUF43C14A*+TXV | | 33,800 | 27,000 | 14.0 | 12.2 | 1,050 | 7984219 |
| | ASPT36C14A* | | 34,200 | 27,400 | 14.5 | 12.2 | 1,200 | 5983568 |
| | ASPT37C14A* | | 34,200 | 27,400 | 15.0 | 12.5 | 1,120 | 8242078 |
| | ASPT39C14B* | | 34,200 | 27,400 | 14.5 | 12.2 | 1,220 | 201830196 |
| | ASPT42C14A* | | 34,400 | 27,600 | 14.5 | 12.2 | 1,175 | 7040825 |
| | ASPT42D14A* | | 35,000 | 28,000 | 16.0 | 13.0 | 1,175 | 5756175 |
| | ASPT47C14B* | | 34,200 | 27,400 | 15.0 | 12.5 | 1,100 | 201830197 |
| | ASPT47D14A* | | 35,000 | 28,000 | 16.0 | 13.0 | 1,180 | 8242079 |
| | AVPTC37C14A* | | 34,600 | 27,800 | 15.0 | 12.5 | 1,130 | 8996156 |
| | AVPTC37D14A* | | 35,000 | 28,000 | 16.0 | 13.0 | 1,145 | 8996157 |
| | AVPTC39C14A* | | 34,000 | 27,200 | 14.5 | 12.2 | 1,220 | 10206672 |
| | AVPTC42D14A* | | 35,000 | 28,000 | 16.0 | 13.0 | 1,220 | 5924356 |
| | AVPTC48C14A* | | 34,400 | 27,600 | 14.5 | 12.2 | 1,000 | 7040826 |
| | AWUF37XX16B*+TXV | | 33,000 | 26,400 | 14.5 | 12.2 | 1,000 | 5753044 |
| | CA*F3137*6A* | A*EC960603BNA* | 34,200 | 27,400 | 14.5 | 12.2 | 1,090 | 7489500 |
| | CA*F3137*6A* | A*EC960803BNA* | 34,200 | 27,400 | 14.5 | 12.2 | 1,090 | 7489501 |
| | CA*F3137*6A* | A*EH800603B*A* | 34,200 | 27,400 | 14.5 | 12.2 | 1,100 | 7489502 |
| | CA*F3137*6A* | A*VC80604B*B* | 34,200 | 27,400 | 14.5 | 12.2 | 1,095 | 7489503 |
| | CA*F3137*6A* | A*VC960403BNA* | 34,200 | 27,400 | 14.5 | 12.2 | 1,050 | 7489504 |
| | CA*F3137*6A* | A*VC960603BNA* | 34,200 | 27,400 | 14.5 | 12.2 | 1,055 | 7489505 |
| | CA*F3137*6A* | A*VC960803BNA* | 34,200 | 27,400 | 14.5 | 12.2 | 1,100 | 7489506 |
| | CA*F3137*6A* | A*VM970603BNA* | 34,200 | 27,400 | 14.5 | 12.2 | 1,055 | 7489507 |
| | CA*F3137*6A* | A*VM970803BNA* | 34,200 | 27,400 | 14.5 | 12.2 | 1,100 | 7489508 |
| | CA*F3137*6A* | ADVC80603B*B* | 34,200 | 27,400 | 14.5 | 12.2 | 1,075 | 7489509 |
| | CA*F3137*6A* | G*E80603B*B* | 34,200 | 27,400 | 14.5 | 12.2 | 1,100 | 7489510 |
| | CA*F3137*6A* | G*EC960603BNA* | 34,200 | 27,400 | 14.5 | 12.2 | 1,090 | 7489511 |
| | CA*F3137*6A* | G*EC960803BNA* | 34,200 | 27,400 | 14.5 | 12.2 | 1,090 | 7489512 |
| | CA*F3137*6A* | G*VC80604B*B* | 34,200 | 27,400 | 14.5 | 12.2 | 1,095 | 7489513 |
| | CA*F3137*6A* | G*VC960403BNA* | 34,200 | 27,400 | 14.5 | 12.2 | 1,050 | 7489514 |
| | CA*F3137*6A* | G*VC960603BNA* | 34,200 | 27,400 | 14.5 | 12.2 | 1,055 | 7489515 |
| | CA*F3137*6A* | G*VC960803BNA* | 34,200 | 27,400 | 14.5 | 12.2 | 1,100 | 7489516 |
| | CA*F3137*6A* | G*VM970603BNA* | 34,200 | 27,400 | 14.5 | 12.2 | 1,055 | 7489517 |
| | CA*F3137*6A* | G*VM970803BNA* | 34,200 | 27,400 | 14.5 | 12.2 | 1,100 | 7489518 |
| | CA*F3137*6A* | G*VC80603B*B* | 34,200 | 27,400 | 14.5 | 12.2 | 1,200 | 9923554 |
| CA*F3137*6A* | G*VC80803B*B* | 34,200 | 27,400 | 14.5 | 12.2 | 1,150 | 9923556 | |
| CA*F3137*6A*+EEP | | 34,200 | 27,400 | 14.0 | 12.2 | 1,080 | 7489478 | |
| CA*F3137*6A*+EEP+TXV | | 34,200 | 27,400 | 14.5 | 12.2 | 1,080 | 7489477 | |
| CA*F3137*6A*+MBVC1200**-1A* | | 34,200 | 27,400 | 14.5 | 12.2 | 1,050 | 7489480 | |
| CA*F3137*6A*+MBVC1200**-1A*+TXV | | 34,200 | 27,400 | 15.0 | 12.5 | 1,050 | 7489479 | |
| CA*F3137*6A*+TXV | G*EC960603ANA* | 34,200 | 26,600 | 14.5 | 12.2 | 1,125 | 10516076 | |
| CA*F3137*6A*+TXV | A*EC960603BNA* | 34,200 | 27,400 | 15.0 | 12.5 | 1,090 | 7489481 | |

See Notes on Page 78.

| OUTDOOR UNIT | INDOOR UNITS | | COOLING RATINGS | | | | CFM | AHRI # |
|---------------------------------|-----------------------------|----------------|--------------------|--------------------|-------------------|------------------|---------|---------|
| | COILS/AIR HANDLERS | FURNACES | TOTAL ¹ | SENS. ¹ | SEER ² | EER ³ | | |
| GSX16 0361F* (Contd.) | CA*F3137*6A*+TXV | A*EC960803BNA* | 34,200 | 27,400 | 15.0 | 12.5 | 1,090 | 7489482 |
| | CA*F3137*6A*+TXV | A*EH800603B*A* | 34,200 | 27,400 | 15.0 | 12.5 | 1,100 | 7489483 |
| | CA*F3137*6A*+TXV | A*VC80604B*B* | 34,200 | 27,400 | 15.0 | 12.5 | 1,095 | 7489484 |
| | CA*F3137*6A*+TXV | A*VC960403BNA* | 34,200 | 27,400 | 15.0 | 12.5 | 1,050 | 7489485 |
| | CA*F3137*6A*+TXV | A*VC960603BNA* | 34,200 | 27,400 | 15.0 | 12.5 | 1,055 | 7489486 |
| | CA*F3137*6A*+TXV | A*VC960803BNA* | 34,200 | 27,400 | 15.0 | 12.5 | 1,100 | 7489487 |
| | CA*F3137*6A*+TXV | A*VM970603BNA* | 34,200 | 27,400 | 15.0 | 12.5 | 1,055 | 7489488 |
| | CA*F3137*6A*+TXV | A*VM970803BNA* | 34,200 | 27,400 | 15.0 | 12.5 | 1,100 | 7489489 |
| | CA*F3137*6A*+TXV | ADV80603B*B* | 34,200 | 27,400 | 15.0 | 12.5 | 1,075 | 7489490 |
| | CA*F3137*6A*+TXV | G*E80603B*B* | 34,200 | 27,400 | 15.0 | 12.5 | 1,100 | 7489491 |
| | CA*F3137*6A*+TXV | G*EC960603BNA* | 34,200 | 27,400 | 15.0 | 12.5 | 1,090 | 7489492 |
| | CA*F3137*6A*+TXV | G*EC960803BNA* | 34,200 | 27,400 | 15.0 | 12.5 | 1,090 | 7489493 |
| | CA*F3137*6A*+TXV | G*VC80604B*B* | 34,200 | 27,400 | 15.0 | 12.5 | 1,095 | 7489494 |
| | CA*F3137*6A*+TXV | G*VC960403BNA* | 34,200 | 27,400 | 15.0 | 12.5 | 1,050 | 7489495 |
| | CA*F3137*6A*+TXV | G*VC960603BNA* | 34,200 | 27,400 | 15.0 | 12.5 | 1,055 | 7489496 |
| | CA*F3137*6A*+TXV | G*VC960803BNA* | 34,200 | 27,400 | 15.0 | 12.5 | 1,100 | 7489497 |
| | CA*F3137*6A*+TXV | G*VM970603BNA* | 34,200 | 27,400 | 15.0 | 12.5 | 1,055 | 7489498 |
| | CA*F3137*6A*+TXV | G*VM970803BNA* | 34,200 | 27,400 | 15.0 | 12.5 | 1,100 | 7489499 |
| | CA*F3137*6A*+TXV | G*VC80603B*B* | 34,200 | 27,400 | 15.0 | 12.5 | 1,200 | 9923555 |
| | CA*F3137*6A*+TXV | G*VC80803B*B* | 34,200 | 27,400 | 15.0 | 12.5 | 1,150 | 9923557 |
| | CA*F3642*6D*+MBVC2000**-1A* | | 34,000 | 27,200 | 15.0 | 12.5 | 1,120 | 5986841 |
| | CA*F3743*6D* | G*E80603B*B* | 34,600 | 27,800 | 14.5 | 12.2 | 1,150 | 5986858 |
| | CA*F3743*6D* | G*E80805C*B* | 34,600 | 27,800 | 14.5 | 12.2 | 1,180 | 5986860 |
| | CA*F3743*6D* | G*VC80805C*B* | 34,600 | 27,800 | 15.0 | 12.5 | 1,180 | 5986868 |
| | CA*F3743*6D* | G*VC81005C*B* | 34,600 | 27,800 | 15.5 | 12.5 | 1,200 | 5986872 |
| | CA*F3743*6D* | A*VC80805C*B* | 34,600 | 27,800 | 15.5 | 12.5 | 1,180 | 5987262 |
| | CA*F3743*6D* | A*VC81005C*B* | 34,600 | 27,800 | 15.5 | 12.5 | 1,200 | 5987267 |
| | CA*F3743*6D* | A*EH800603B*A* | 34,600 | 27,800 | 14.5 | 12.2 | 1,150 | 6945126 |
| | CA*F3743*6D* | A*EH800805C*A* | 34,600 | 27,800 | 14.5 | 12.2 | 1,180 | 6945127 |
| | CA*F3743*6D* | G*VC960804CNA* | 34,000 | 27,200 | 14.5 | 12.2 | 980 | 7355195 |
| | CA*F3743*6D* | G*VM970804CNA* | 34,000 | 27,200 | 14.5 | 12.2 | 980 | 7355342 |
| | CA*F3743*6D* | A*VC960804CNA* | 34,000 | 27,200 | 14.5 | 12.2 | 980 | 7355522 |
| | CA*F3743*6D* | A*VM970804CNA* | 34,000 | 27,200 | 14.5 | 12.2 | 980 | 7355669 |
| | CA*F3743*6D* | G*VC961005CNA* | 34,000 | 27,200 | 14.5 | 12.2 | 1,020 | 7355740 |
| | CA*F3743*6D* | G*VC961205DNA* | 34,600 | 27,800 | 15.0 | 12.2 | 1,060 | 7355754 |
| | CA*F3743*6D* | G*VM971005CNA* | 34,000 | 27,200 | 14.5 | 12.2 | 1,020 | 7355787 |
| | CA*F3743*6D* | G*VM971205DNA* | 34,600 | 27,800 | 15.0 | 12.2 | 1,060 | 7355800 |
| | CA*F3743*6D* | A*VC961005CNA* | 34,000 | 27,200 | 14.5 | 12.2 | 1,020 | 7355830 |
| | CA*F3743*6D* | A*VC961205DNA* | 34,600 | 27,800 | 15.0 | 12.2 | 1,060 | 7355843 |
| | CA*F3743*6D* | A*VM971005CNA* | 34,000 | 27,200 | 14.5 | 12.2 | 1,020 | 7355872 |
| | CA*F3743*6D* | A*VM971205DNA* | 34,600 | 27,800 | 15.0 | 12.2 | 1,060 | 7355885 |
| | CA*F3743*6D* | G*EC960603BNA* | 34,200 | 27,400 | 14.0 | 12.2 | 1,175 | 7365826 |
| | CA*F3743*6D* | G*EC960803BNA* | 33,600 | 27,000 | 14.0 | 12.2 | 1,175 | 7365835 |
| | CA*F3743*6D* | G*EC961004CNA* | 34,000 | 27,200 | 14.5 | 12.2 | 1,175 | 7365842 |
| | CA*F3743*6D* | G*EC961205DNA* | 34,000 | 27,200 | 15.0 | 12.5 | 1,100 | 7365851 |
| CA*F3743*6D* | A*EC960603BNA* | 34,200 | 27,400 | 14.0 | 12.2 | 1,175 | 7365988 | |
| CA*F3743*6D* | A*EC960803BNA* | 33,600 | 27,000 | 14.0 | 12.2 | 1,175 | 7365997 | |
| CA*F3743*6D* | A*EC961004CNA* | 34,000 | 27,200 | 14.5 | 12.2 | 1,175 | 7366004 | |
| CA*F3743*6D* | A*EC961205DNA* | 34,000 | 27,200 | 15.0 | 12.5 | 1,100 | 7366013 | |
| CA*F3743*6D* | G*VC80805D*B* | 34,600 | 27,800 | 15.5 | 12.5 | 1,200 | 9923559 | |
| CA*F3743*6D*+EEP+TXV | | 34,600 | 27,800 | 14.5 | 12.2 | 1,200 | 5983571 | |
| CA*F3743*6D*+MBVC1600**-1A* | | 34,600 | 27,800 | 15.0 | 12.5 | 1,200 | 5986843 | |
| CA*F3743*6D*+MBVC1600**-1A*+TXV | | 34,600 | 27,800 | 15.5 | 12.5 | 1,200 | 5983572 | |
| CA*F3743*6D*+MBVC2000**-1A* | | 34,600 | 27,800 | 15.0 | 12.5 | 1,120 | 5986844 | |

See Notes on Page 78.

AHRI RATINGS (CONT.)

| OUTDOOR UNIT | INDOOR UNITS | | COOLING RATINGS | | | | CFM | AHRI # |
|-----------------------------|---------------------------------|----------------|--------------------|--------------------|-------------------|------------------|---------|---------|
| | COILS/AIR HANDLERS | FURNACES | TOTAL ¹ | SENS. ¹ | SEER ² | EER ³ | | |
| GSX16 0361F* (Contd.) | CA*F3743*6D*+MBVC2000**-1A*+TXV | | 34,600 | 27,800 | 15.5 | 12.5 | 1,120 | 5983573 |
| | CA*F3743*6D*+TXV | G*E80603B*B* | 34,600 | 27,800 | 15.0 | 12.5 | 1,150 | 5983586 |
| | CA*F3743*6D*+TXV | G*E80805C*B* | 34,600 | 27,800 | 15.0 | 12.5 | 1,180 | 5983588 |
| | CA*F3743*6D*+TXV | G*VC80805C*B* | 34,600 | 27,800 | 15.5 | 12.5 | 1,180 | 5983593 |
| | CA*F3743*6D*+TXV | G*VC81005C*B* | 34,600 | 27,800 | 15.0 | 12.5 | 1,200 | 5983597 |
| | CA*F3743*6D*+TXV | A*VC80805C*B* | 34,600 | 27,800 | 15.0 | 12.5 | 1,180 | 5983961 |
| | CA*F3743*6D*+TXV | A*VC81005C*B* | 34,600 | 27,800 | 15.0 | 12.5 | 1,200 | 5983965 |
| | CA*F3743*6D*+TXV | A*EH800603B*A* | 34,600 | 27,800 | 15.0 | 12.5 | 1,150 | 6945130 |
| | CA*F3743*6D*+TXV | A*EH800805C*A* | 34,600 | 27,800 | 15.0 | 12.5 | 1,180 | 6945131 |
| | CA*F3743*6D*+TXV | G*VC960804CNA* | 34,000 | 27,200 | 15.0 | 12.5 | 980 | 7355194 |
| | CA*F3743*6D*+TXV | G*VM970804CNA* | 34,000 | 27,200 | 15.0 | 12.5 | 980 | 7355341 |
| | CA*F3743*6D*+TXV | A*VC960804CNA* | 34,000 | 27,200 | 15.0 | 12.5 | 980 | 7355521 |
| | CA*F3743*6D*+TXV | A*VM970804CNA* | 34,000 | 27,200 | 15.0 | 12.5 | 980 | 7355668 |
| | CA*F3743*6D*+TXV | G*VC961005CNA* | 34,000 | 27,200 | 15.0 | 12.5 | 1,020 | 7355739 |
| | CA*F3743*6D*+TXV | G*VC961205DNA* | 34,600 | 27,800 | 15.5 | 12.5 | 1,060 | 7355753 |
| | CA*F3743*6D*+TXV | G*VM971005CNA* | 34,000 | 27,200 | 15.0 | 12.5 | 1,020 | 7355786 |
| | CA*F3743*6D*+TXV | G*VM971205DNA* | 34,600 | 27,800 | 15.5 | 12.5 | 1,060 | 7355799 |
| | CA*F3743*6D*+TXV | A*VC961005CNA* | 34,000 | 27,200 | 15.0 | 12.5 | 1,020 | 7355829 |
| | CA*F3743*6D*+TXV | A*VC961205DNA* | 34,600 | 27,800 | 15.5 | 12.5 | 1,060 | 7355842 |
| | CA*F3743*6D*+TXV | A*VM971005CNA* | 34,000 | 27,200 | 15.0 | 12.5 | 1,020 | 7355871 |
| | CA*F3743*6D*+TXV | A*VM971205DNA* | 34,600 | 27,800 | 15.5 | 12.5 | 1,060 | 7355884 |
| | CA*F3743*6D*+TXV | G*EC960603BNA* | 34,200 | 27,400 | 14.5 | 12.2 | 1,175 | 7365827 |
| | CA*F3743*6D*+TXV | G*EC960803BNA* | 33,600 | 27,000 | 14.5 | 12.2 | 1,175 | 7365836 |
| | CA*F3743*6D*+TXV | G*EC961004CNA* | 34,000 | 27,200 | 15.0 | 12.5 | 1,175 | 7365843 |
| | CA*F3743*6D*+TXV | G*EC961205DNA* | 34,000 | 27,200 | 15.5 | 12.5 | 1,100 | 7365852 |
| | CA*F3743*6D*+TXV | A*EC960603BNA* | 34,200 | 27,400 | 14.5 | 12.2 | 1,175 | 7365989 |
| | CA*F3743*6D*+TXV | A*EC960803BNA* | 33,600 | 27,000 | 14.5 | 12.2 | 1,175 | 7365998 |
| | CA*F3743*6D*+TXV | A*EC961004CNA* | 34,000 | 27,200 | 15.0 | 12.5 | 1,175 | 7366005 |
| | CA*F3743*6D*+TXV | A*EC961205DNA* | 34,000 | 27,200 | 15.5 | 12.5 | 1,100 | 7366014 |
| | CA*F3743*6D*+TXV | G*VC80805D*B* | 34,600 | 27,800 | 15.0 | 12.5 | 1,200 | 9923560 |
| | CA*F4860*6D* | G*E80805C*B* | 34,600 | 27,800 | 15.5 | 12.5 | 1,180 | 5986861 |
| | CA*F4860*6D* | G*E81005C*B* | 34,600 | 27,800 | 15.5 | 12.5 | 1,200 | 5986865 |
| | CA*F4860*6D* | G*VC80805C*B* | 34,600 | 27,800 | 15.0 | 12.5 | 1,180 | 5986869 |
| | CA*F4860*6D* | G*VC81005C*B* | 34,600 | 27,800 | 15.0 | 12.5 | 1,200 | 5986873 |
| | CA*F4860*6D* | ADV80805C*B* | 34,600 | 27,800 | 15.0 | 12.5 | 1,200 | 5986918 |
| | CA*F4860*6D* | ADV81005C*B* | 34,600 | 27,800 | 15.0 | 12.5 | 1,115 | 5986919 |
| | CA*F4860*6D* | A*VC80805C*B* | 34,600 | 27,800 | 15.0 | 12.5 | 1,180 | 5987263 |
| | CA*F4860*6D* | A*VC81005C*B* | 34,600 | 27,800 | 15.0 | 12.5 | 1,200 | 5987268 |
| | CA*F4860*6D* | A*EH800805C*A* | 34,600 | 27,800 | 15.5 | 12.5 | 1,180 | 6945134 |
| | CA*F4860*6D* | A*EH801005C*A* | 34,600 | 27,800 | 15.5 | 12.5 | 1,200 | 6945135 |
| | CA*F4860*6D* | G*VC960804CNA* | 34,000 | 27,200 | 15.0 | 12.2 | 980 | 7355197 |
| | CA*F4860*6D* | G*VM970804CNA* | 34,000 | 27,200 | 15.0 | 12.2 | 980 | 7355344 |
| | CA*F4860*6D* | A*VC960804CNA* | 34,000 | 27,200 | 15.0 | 12.2 | 980 | 7355524 |
| | CA*F4860*6D* | A*VM970804CNA* | 34,000 | 27,200 | 15.0 | 12.2 | 980 | 7355671 |
| | CA*F4860*6D* | G*VC961005CNA* | 34,000 | 27,200 | 15.0 | 12.5 | 1,020 | 7355742 |
| | CA*F4860*6D* | G*VM971005CNA* | 34,000 | 27,200 | 15.0 | 12.5 | 1,020 | 7355789 |
| | CA*F4860*6D* | A*VC961005CNA* | 34,000 | 27,200 | 15.0 | 12.5 | 1,020 | 7355832 |
| | CA*F4860*6D* | A*VM971005CNA* | 34,000 | 27,200 | 15.0 | 12.5 | 1,020 | 7355874 |
| | CA*F4860*6D* | G*EC961004CNA* | 34,000 | 27,200 | 15.0 | 12.5 | 1,175 | 7365844 |
| | CA*F4860*6D* | G*EC961205DNA* | 34,000 | 27,200 | 15.0 | 12.5 | 1,100 | 7365853 |
| | CA*F4860*6D* | A*EC961004CNA* | 34,000 | 27,200 | 15.0 | 12.5 | 1,175 | 7366006 |
| | CA*F4860*6D* | A*EC961205DNA* | 34,000 | 27,200 | 15.0 | 12.5 | 1,100 | 7366015 |
| CA*F4860*6D* | G*VC80805D*B* | 34,600 | 27,800 | 15.0 | 12.5 | 1,200 | 9923561 | |
| CA*F4860*6D*+EEP | | 34,600 | 27,800 | 14.0 | 12.2 | 1,200 | 5986845 | |

See Notes on Page 78.

| OUTDOOR UNIT | INDOOR UNITS | | COOLING RATINGS | | | | CFM | AHRI # |
|-----------------------------|---------------------------------|----------------|--------------------|--------------------|-------------------|------------------|---------|---------|
| | COILS/AIR HANDLERS | FURNACES | TOTAL ¹ | SENS. ¹ | SEER ² | EER ³ | | |
| GSX16 0361F* (Contd.) | CA*F4860*6D*+EEP+TXV | | 34,800 | 27,800 | 14.5 | 12.2 | 1,200 | 5753036 |
| | CA*F4860*6D*+MBVC2000**-1A* | | 34,600 | 27,800 | 15.5 | 12.5 | 1,120 | 5986846 |
| | CA*F4860*6D*+MBVC2000**-1A*+TXV | | 34,600 | 27,800 | 16.0 | 13.0 | 1,120 | 5983574 |
| | CA*F4860*6D*+TXV | G*E81005C*B* | 34,600 | 27,800 | 15.5 | 12.5 | 1,200 | 5983591 |
| | CA*F4860*6D*+TXV | G*VC80805C*B* | 34,600 | 27,800 | 15.5 | 12.5 | 1,180 | 5983594 |
| | CA*F4860*6D*+TXV | G*VC81005C*B* | 34,600 | 27,800 | 15.5 | 12.5 | 1,200 | 5983598 |
| | CA*F4860*6D*+TXV | ADVC80805C*B* | 34,600 | 27,800 | 15.5 | 12.5 | 1,200 | 5983645 |
| | CA*F4860*6D*+TXV | ADVC81005C*B* | 34,600 | 27,800 | 15.5 | 12.5 | 1,115 | 5983646 |
| | CA*F4860*6D*+TXV | A*VC80805C*B* | 34,600 | 27,800 | 15.5 | 12.5 | 1,180 | 5983962 |
| | CA*F4860*6D*+TXV | A*VC81005C*B* | 34,600 | 27,800 | 15.5 | 12.5 | 1,200 | 5983966 |
| | CA*F4860*6D*+TXV | A*EH801005C*A* | 34,600 | 27,800 | 15.5 | 12.5 | 1,200 | 6945140 |
| | CA*F4860*6D*+TXV | G*VC960804CNA* | 34,000 | 27,200 | 15.5 | 12.5 | 980 | 7355196 |
| | CA*F4860*6D*+TXV | G*VM970804CNA* | 34,000 | 27,200 | 15.5 | 12.5 | 980 | 7355343 |
| | CA*F4860*6D*+TXV | A*VC960804CNA* | 34,000 | 27,200 | 15.5 | 12.5 | 980 | 7355523 |
| | CA*F4860*6D*+TXV | A*VM970804CNA* | 34,000 | 27,200 | 15.5 | 12.5 | 980 | 7355670 |
| | CA*F4860*6D*+TXV | G*VC961005CNA* | 34,000 | 27,200 | 15.5 | 12.5 | 1,020 | 7355741 |
| | CA*F4860*6D*+TXV | G*VC961205DNA* | 34,600 | 27,800 | 16.0 | 13.0 | 1,060 | 7355755 |
| | CA*F4860*6D*+TXV | G*VM971005CNA* | 34,000 | 27,200 | 15.5 | 12.5 | 1,020 | 7355788 |
| | CA*F4860*6D*+TXV | G*VM971205DNA* | 34,600 | 27,800 | 16.0 | 13.0 | 1,060 | 7355802 |
| | CA*F4860*6D*+TXV | A*VC961005CNA* | 34,000 | 27,200 | 15.5 | 12.5 | 1,020 | 7355831 |
| | CA*F4860*6D*+TXV | A*VC961205DNA* | 34,600 | 27,800 | 16.0 | 13.0 | 1,060 | 7355844 |
| | CA*F4860*6D*+TXV | A*VM971005CNA* | 34,000 | 27,200 | 15.5 | 12.5 | 1,020 | 7355873 |
| | CA*F4860*6D*+TXV | A*VM971205DNA* | 34,600 | 27,800 | 16.0 | 13.0 | 1,060 | 7355886 |
| | CA*F4860*6D*+TXV | G*EC960603BNA* | 34,600 | 27,800 | 15.0 | 12.5 | 1,175 | 7365829 |
| | CA*F4860*6D*+TXV | G*EC960803BNA* | 34,000 | 27,200 | 15.0 | 12.5 | 1,175 | 7365838 |
| | CA*F4860*6D*+TXV | G*EC961004CNA* | 34,000 | 27,200 | 15.5 | 12.5 | 1,175 | 7365845 |
| | CA*F4860*6D*+TXV | G*EC961205DNA* | 34,000 | 27,200 | 15.5 | 12.5 | 1,100 | 7365854 |
| | CA*F4860*6D*+TXV | A*EC960603BNA* | 34,600 | 27,800 | 15.0 | 12.5 | 1,175 | 7365991 |
| | CA*F4860*6D*+TXV | A*EC960803BNA* | 34,000 | 27,200 | 15.0 | 12.5 | 1,175 | 7366000 |
| | CA*F4860*6D*+TXV | A*EC961004CNA* | 34,000 | 27,200 | 15.5 | 12.5 | 1,175 | 7366007 |
| | CA*F4860*6D*+TXV | A*EC961205DNA* | 34,000 | 27,200 | 15.5 | 12.5 | 1,100 | 7366016 |
| | CA*F4860*6D*+TXV | G*VC80805D*B* | 34,000 | 27,200 | 16.0 | 13.0 | 1,200 | 9923562 |
| | CA*F4961*6D* | G*E80805C*B* | 35,000 | 28,000 | 15.5 | 12.5 | 1,180 | 5986862 |
| | CA*F4961*6D* | A*EH800805C*A* | 35,000 | 28,000 | 15.5 | 12.5 | 1,180 | 6945144 |
| | CA*F4961*6D*+EEP | | 35,000 | 28,000 | 14.5 | 12.2 | 1,200 | 5986847 |
| | CA*F4961*6D*+EEP+TXV | | 35,000 | 28,000 | 15.0 | 12.5 | 1,100 | 5753037 |
| | CA*F4961*6D*+MBVC1600**-1A* | | 35,000 | 28,000 | 15.5 | 12.5 | 1,200 | 5986848 |
| | CA*F4961*6D*+MBVC1600**-1A*+TXV | | 35,000 | 28,000 | 16.0 | 13.0 | 1,200 | 5983575 |
| | CA*F4961*6D*+TXV | G*E80805C*B* | 35,000 | 28,000 | 16.0 | 13.0 | 1,180 | 5983589 |
| | CA*F4961*6D*+TXV | A*EH800805C*A* | 35,000 | 28,000 | 16.0 | 13.0 | 1,180 | 6945145 |
| | CA*F4961*6D*+TXV | G*VC960804CNA* | 34,400 | 27,600 | 16.0 | 13.0 | 980 | 7355199 |
| | CA*F4961*6D*+TXV | A*VC960804CNA* | 34,400 | 27,600 | 16.0 | 13.0 | 980 | 7355526 |
| | CA*F4961*6D*+TXV | G*VC961205DNA* | 34,800 | 27,800 | 16.0 | 13.0 | 1,060 | 7355757 |
| | CA*F4961*6D*+TXV | G*VM971205DNA* | 34,800 | 27,800 | 16.0 | 13.0 | 1,060 | 7355804 |
| | CA*F4961*6D*+TXV | A*VC961205DNA* | 34,800 | 27,800 | 16.0 | 13.0 | 1,060 | 7355846 |
| | CA*F4961*6D*+TXV | A*VM971205DNA* | 34,800 | 27,800 | 16.0 | 13.0 | 1,060 | 7355888 |
| | CA*F4961*6D*+TXV | G*EC961205DNA* | 34,800 | 27,800 | 16.0 | 13.0 | 1,100 | 7365856 |
| | CA*F4961*6D*+TXV | A*EC961205DNA* | 34,800 | 27,800 | 16.0 | 13.0 | 1,100 | 7366018 |
| | CA*F4961*6D*+TXV | G*EC961004CNA* | 33,600 | 27,000 | 15.5 | 12.5 | 1,100 | 8330167 |
| | CA*F4961*6D*+TXV | G*VC81005C*B* | 34,400 | 27,600 | 16.0 | 13.0 | 1,150 | 9923568 |
| CAPT3743*4A* | ADVC81005C*B* | 34,000 | 27,200 | 15.0 | 12.5 | 1,115 | 6494123 | |
| CAPT3743*4A* | G*VC80604B*B* | 34,600 | 27,800 | 15.0 | 12.5 | 1,125 | 6494124 | |
| CAPT3743*4A* | ADVC80805C*B* | 34,600 | 27,800 | 15.0 | 12.5 | 1,200 | 6494125 | |
| CAPT3743*4A* | G*VC80805C*B* | 34,600 | 27,800 | 15.0 | 12.5 | 1,200 | 6494126 | |

See Notes on Page 78.

AHRI RATINGS (CONT.)

| OUTDOOR UNIT | INDOOR UNITS | | COOLING RATINGS | | | | CFM | AHRI # |
|-----------------------------|-----------------------------|----------------|--------------------|--------------------|-------------------|------------------|---------|---------|
| | COILS/AIR HANDLERS | FURNACES | TOTAL ¹ | SENS. ¹ | SEER ² | EER ³ | | |
| GSX16 0361F* (Contd.) | CAPT3743*4A* | G*VC81005C*B* | 34,600 | 27,800 | 15.0 | 12.5 | 1,200 | 6494127 |
| | CAPT3743*4A* | G*E81005C*B* | 34,600 | 27,800 | 15.0 | 12.5 | 1,200 | 6494128 |
| | CAPT3743*4A* | G*E80805C*B* | 34,600 | 27,800 | 15.0 | 12.5 | 1,200 | 6494129 |
| | CAPT3743*4A* | ADV80603B*B* | 34,600 | 27,800 | 14.5 | 12.5 | 1,175 | 6494133 |
| | CAPT3743*4A* | G*E80603B*B* | 34,600 | 27,800 | 14.5 | 12.5 | 1,150 | 6494134 |
| | CAPT3743*4A* | A*VC80604B*B* | 34,600 | 27,800 | 15.0 | 12.5 | 1,125 | 6494139 |
| | CAPT3743*4A* | A*VC80805C*B* | 34,600 | 27,800 | 15.0 | 12.5 | 1,200 | 6494140 |
| | CAPT3743*4A* | A*VC81005C*B* | 34,600 | 27,800 | 15.0 | 12.5 | 1,200 | 6494141 |
| | CAPT3743*4A* | A*EH800603B*A* | 34,600 | 27,800 | 14.5 | 12.5 | 1,150 | 6945146 |
| | CAPT3743*4A* | A*EH800805C*A* | 34,600 | 27,800 | 15.0 | 12.5 | 1,200 | 6945147 |
| | CAPT3743*4A* | A*EH801005C*A* | 34,600 | 27,800 | 15.0 | 12.5 | 1,200 | 6945148 |
| | CAPT3743*4A* | G*VC960804CNA* | 34,000 | 27,200 | 15.0 | 12.5 | 980 | 7355198 |
| | CAPT3743*4A* | G*VM970804CNA* | 34,000 | 27,200 | 15.0 | 12.5 | 980 | 7355345 |
| | CAPT3743*4A* | A*VC960804CNA* | 34,000 | 27,200 | 15.0 | 12.5 | 980 | 7355525 |
| | CAPT3743*4A* | A*VM970804CNA* | 34,000 | 27,200 | 15.0 | 12.5 | 980 | 7355672 |
| | CAPT3743*4A* | G*VC961005CNA* | 34,000 | 27,200 | 15.0 | 12.5 | 1,020 | 7355743 |
| | CAPT3743*4A* | G*VC961205DNA* | 34,600 | 27,800 | 15.0 | 12.5 | 1,060 | 7355756 |
| | CAPT3743*4A* | G*VM971005CNA* | 34,000 | 27,200 | 15.0 | 12.5 | 1,020 | 7355790 |
| | CAPT3743*4A* | G*VM971205DNA* | 34,600 | 27,800 | 15.0 | 12.5 | 1,060 | 7355803 |
| | CAPT3743*4A* | A*VC961005CNA* | 34,000 | 27,200 | 15.0 | 12.5 | 1,020 | 7355833 |
| | CAPT3743*4A* | A*VC961205DNA* | 34,600 | 27,800 | 15.0 | 12.5 | 1,060 | 7355845 |
| | CAPT3743*4A* | A*VM971005CNA* | 34,000 | 27,200 | 15.0 | 12.5 | 1,020 | 7355875 |
| | CAPT3743*4A* | A*VM971205DNA* | 34,600 | 27,800 | 15.0 | 12.5 | 1,060 | 7355887 |
| | CAPT3743*4A* | G*EC961004CNA* | 34,000 | 27,200 | 15.0 | 12.5 | 1,175 | 7365846 |
| | CAPT3743*4A* | G*EC961205DNA* | 34,000 | 27,200 | 15.5 | 12.5 | 1,100 | 7365855 |
| | CAPT3743*4A* | A*EC961004CNA* | 34,000 | 27,200 | 15.0 | 12.5 | 1,175 | 7366008 |
| | CAPT3743*4A* | A*EC961205DNA* | 34,000 | 27,200 | 15.5 | 12.5 | 1,100 | 7366017 |
| | CAPT3743*4A* | G*VC80804C*B* | 34,600 | 27,800 | 15.0 | 12.5 | 1,250 | 9923558 |
| | CAPT3743*4A* | G*VC80805D*B* | 34,600 | 27,800 | 15.0 | 12.5 | 1,200 | 9923563 |
| | CAPT3743*4A*+MBVC1200**-1A* | | 34,000 | 27,200 | 15.0 | 12.5 | 1,100 | 6494130 |
| | CAPT3743*4A*+MBVC1600**-1A* | | 34,600 | 27,800 | 15.0 | 12.5 | 1,220 | 5983577 |
| | CAPT3743*4A*+MBVC2000**-1A* | | 34,600 | 27,800 | 15.0 | 12.5 | 1,120 | 5983578 |
| | CAPT4961*4A* | G*VC960804CNA* | 34,400 | 27,600 | 15.5 | 12.5 | 980 | 7355200 |
| | CAPT4961*4A* | G*VM970804CNA* | 34,400 | 27,600 | 15.5 | 12.5 | 980 | 7355347 |
| | CAPT4961*4A* | A*VC960804CNA* | 34,400 | 27,600 | 15.5 | 12.5 | 980 | 7355527 |
| | CAPT4961*4A* | A*VM970804CNA* | 34,400 | 27,600 | 15.5 | 12.5 | 980 | 7355674 |
| | CAPT4961*4A* | G*VC961005CNA* | 34,400 | 27,600 | 15.5 | 12.5 | 1,020 | 7355745 |
| | CAPT4961*4A* | G*VC961205DNA* | 34,800 | 27,800 | 16.0 | 13.0 | 1,060 | 7355758 |
| | CAPT4961*4A* | G*VM971005CNA* | 34,400 | 27,600 | 15.5 | 12.5 | 1,020 | 7355792 |
| | CAPT4961*4A* | G*VM971205DNA* | 34,800 | 27,800 | 16.0 | 13.0 | 1,060 | 7355805 |
| | CAPT4961*4A* | A*VC961005CNA* | 34,400 | 27,600 | 15.5 | 12.5 | 1,020 | 7355835 |
| | CAPT4961*4A* | A*VC961205DNA* | 34,800 | 27,800 | 16.0 | 13.0 | 1,060 | 7355847 |
| | CAPT4961*4A* | A*VM971005CNA* | 34,400 | 27,600 | 15.5 | 12.5 | 1,020 | 7355877 |
| | CAPT4961*4A* | A*VM971205DNA* | 34,800 | 27,800 | 16.0 | 13.0 | 1,060 | 7355889 |
| | CAPT4961*4A* | G*VC81005C*B* | 34,000 | 27,200 | 15.0 | 12.5 | 1,150 | 9923569 |
| | CHPF3636B6C*+TXV | G*VC80604B*B* | 34,000 | 27,200 | 14.5 | 12.2 | 1,220 | 9141038 |
| | CHPF3642C6C* | G*E80805C*B* | 34,600 | 27,800 | 15.0 | 12.5 | 1,180 | 5986863 |
| | CHPF3642C6C* | G*E81005C*B* | 34,600 | 27,800 | 15.0 | 12.5 | 1,200 | 5986866 |
| | CHPF3642C6C* | G*VC80805C*B* | 34,600 | 27,800 | 14.5 | 12.2 | 1,180 | 5986870 |
| | CHPF3642C6C* | G*VC81005C*B* | 34,600 | 27,800 | 14.5 | 12.2 | 1,200 | 5986874 |
| CHPF3642C6C* | A*VC80805C*B* | 34,600 | 27,800 | 14.5 | 12.2 | 1,180 | 5987264 | |
| CHPF3642C6C* | A*VC81005C*B* | 34,600 | 27,800 | 14.5 | 12.2 | 1,200 | 5987269 | |
| CHPF3642C6C* | A*EH800805C*A* | 34,600 | 27,800 | 15.0 | 12.5 | 1,180 | 6945154 | |
| CHPF3642C6C* | A*EH801005C*A* | 34,600 | 27,800 | 15.0 | 12.5 | 1,200 | 6945155 | |

See Notes on Page 78.

| OUTDOOR UNIT | INDOOR UNITS | | COOLING RATINGS | | | | CFM | AHRI # |
|-----------------------------|---------------------------------|----------------|--------------------|--------------------|-------------------|------------------|---------|---------|
| | COILS/AIR HANDLERS | FURNACES | TOTAL ¹ | SENS. ¹ | SEER ² | EER ³ | | |
| GSX16 0361F* (Contd.) | CHPF3642C6C* | G*EC960603BNA* | 34,600 | 27,800 | 14.0 | 12.2 | 1,175 | 7365831 |
| | CHPF3642C6C* | A*EC960603BNA* | 34,600 | 27,800 | 14.0 | 12.2 | 1,175 | 7365993 |
| | CHPF3642C6C* | G*VC80805D*B* | 34,600 | 27,800 | 14.5 | 12.2 | 1,200 | 9923564 |
| | CHPF3642C6C*+MBVC1600**-1A* | | 34,600 | 27,800 | 14.5 | 12.2 | 1,220 | 5986851 |
| | CHPF3642C6C*+MBVC1600**-1A*+TXV | | 34,600 | 27,800 | 15.0 | 12.5 | 1,220 | 5983580 |
| | CHPF3642C6C*+TXV | G*E80603B*B* | 34,600 | 27,800 | 15.0 | 12.5 | 1,150 | 5983587 |
| | CHPF3642C6C*+TXV | G*E80805C*B* | 34,600 | 27,800 | 15.5 | 12.5 | 1,180 | 5983590 |
| | CHPF3642C6C*+TXV | G*E81005C*B* | 34,600 | 27,800 | 15.0 | 12.5 | 1,200 | 5983592 |
| | CHPF3642C6C*+TXV | G*VC80805C*B* | 34,600 | 27,800 | 15.0 | 12.5 | 1,180 | 5983595 |
| | CHPF3642C6C*+TXV | G*VC81005C*B* | 34,600 | 27,800 | 15.0 | 12.5 | 1,200 | 5983599 |
| | CHPF3642C6C*+TXV | A*VC80805C*B* | 34,600 | 27,800 | 15.0 | 12.5 | 1,180 | 5983963 |
| | CHPF3642C6C*+TXV | A*VC81005C*B* | 34,600 | 27,800 | 15.0 | 12.5 | 1,200 | 5983967 |
| | CHPF3642C6C*+TXV | A*EH800603B*A* | 34,600 | 27,800 | 15.0 | 12.5 | 1,150 | 6945157 |
| | CHPF3642C6C*+TXV | A*EH800805C*A* | 34,600 | 27,800 | 15.5 | 12.5 | 1,180 | 6945158 |
| | CHPF3642C6C*+TXV | A*EH801005C*A* | 34,600 | 27,800 | 15.0 | 12.5 | 1,200 | 6945159 |
| | CHPF3642C6C*+TXV | G*EC960603BNA* | 34,600 | 27,800 | 14.5 | 12.2 | 1,175 | 7365832 |
| | CHPF3642C6C*+TXV | A*EC960603BNA* | 34,600 | 27,800 | 14.5 | 12.2 | 1,175 | 7365994 |
| | CHPF3642C6C*+TXV | A*VC80604B*B* | 34,600 | 27,800 | 15.0 | 12.5 | 1,125 | 8669629 |
| | CHPF3642C6C*+TXV | G*VC80805D*B* | 34,600 | 27,800 | 15.0 | 12.5 | 1,200 | 9923565 |
| | CHPF3743C6B* | G*VC960804CNA* | 34,000 | 27,200 | 15.0 | 12.5 | 980 | 7355201 |
| | CHPF3743C6B* | G*VM970804CNA* | 34,000 | 27,200 | 15.0 | 12.5 | 980 | 7355348 |
| | CHPF3743C6B* | A*VC960804CNA* | 34,000 | 27,200 | 15.0 | 12.5 | 980 | 7355528 |
| | CHPF3743C6B* | A*VM970804CNA* | 34,000 | 27,200 | 15.0 | 12.5 | 980 | 7355675 |
| | CHPF3743C6B* | G*VC961005CNA* | 34,000 | 27,200 | 14.5 | 12.2 | 1,020 | 7355747 |
| | CHPF3743C6B* | G*VM971005CNA* | 34,000 | 27,200 | 14.5 | 12.2 | 1,020 | 7355794 |
| | CHPF3743C6B* | A*VC961005CNA* | 34,000 | 27,200 | 14.5 | 12.2 | 1,020 | 7355837 |
| | CHPF3743C6B* | A*VM971005CNA* | 34,000 | 27,200 | 14.5 | 12.2 | 1,020 | 7355879 |
| | CHPF3743C6B* | G*EC960603BNA* | 34,600 | 27,800 | 14.5 | 12.2 | 1,175 | 7365833 |
| | CHPF3743C6B* | G*EC960803BNA* | 33,600 | 27,000 | 14.5 | 12.2 | 1,175 | 7365840 |
| | CHPF3743C6B* | G*EC961004CNA* | 34,000 | 27,200 | 15.0 | 12.5 | 1,175 | 7365847 |
| | CHPF3743C6B* | A*EC960603BNA* | 34,600 | 27,800 | 14.5 | 12.2 | 1,175 | 7365995 |
| | CHPF3743C6B* | A*EC960803BNA* | 33,600 | 27,000 | 14.5 | 12.2 | 1,175 | 7366002 |
| | CHPF3743C6B* | A*EC961004CNA* | 34,000 | 27,200 | 15.0 | 12.5 | 1,175 | 7366009 |
| | CHPF3743C6B* | G*VC81005C*B* | 34,000 | 27,200 | 14.5 | 12.2 | 1,150 | 9923570 |
| | CHPF3743C6B*+EEP+TXV | | 34,800 | 27,800 | 14.5 | 12.2 | 1,100 | 5753038 |
| | CHPF3743C6B*+TXV | G*VC960804CNA* | 34,000 | 27,200 | 14.5 | 12.2 | 980 | 7355202 |
| | CHPF3743C6B*+TXV | G*VM970804CNA* | 34,000 | 27,200 | 14.5 | 12.2 | 980 | 7355349 |
| | CHPF3743C6B*+TXV | A*VC960804CNA* | 34,000 | 27,200 | 14.5 | 12.2 | 980 | 7355529 |
| | CHPF3743C6B*+TXV | A*VM970804CNA* | 34,000 | 27,200 | 14.5 | 12.2 | 980 | 7355676 |
| | CHPF3743C6B*+TXV | G*VC961005CNA* | 34,000 | 27,200 | 15.0 | 12.5 | 1,020 | 7355746 |
| | CHPF3743C6B*+TXV | G*VM971005CNA* | 34,000 | 27,200 | 15.0 | 12.5 | 1,020 | 7355793 |
| | CHPF3743C6B*+TXV | A*VC961005CNA* | 34,000 | 27,200 | 15.0 | 12.5 | 1,020 | 7355836 |
| | CHPF3743C6B*+TXV | A*VM971005CNA* | 34,000 | 27,200 | 15.0 | 12.5 | 1,020 | 7355878 |
| | CHPF3743C6B*+TXV | G*EC960603BNA* | 34,600 | 27,800 | 15.0 | 12.5 | 1,175 | 7365834 |
| | CHPF3743C6B*+TXV | G*EC960803BNA* | 33,600 | 27,000 | 15.0 | 12.5 | 1,175 | 7365841 |
| | CHPF3743C6B*+TXV | G*EC961004CNA* | 34,000 | 27,200 | 15.5 | 12.5 | 1,175 | 7365848 |
| | CHPF3743C6B*+TXV | A*EC960603BNA* | 34,600 | 27,800 | 15.0 | 12.5 | 1,175 | 7365996 |
| | CHPF3743C6B*+TXV | A*EC960803BNA* | 33,600 | 27,000 | 15.0 | 12.5 | 1,175 | 7366003 |
| | CHPF3743C6B*+TXV | A*EC961004CNA* | 34,000 | 27,200 | 15.5 | 12.5 | 1,175 | 7366010 |
| | CHPF3743C6B*+TXV | G*VC81005C*B* | 34,000 | 27,200 | 15.0 | 12.5 | 1,150 | 9923571 |
| CHPF3743D6B* | G*VC961205DNA* | 34,600 | 27,800 | 15.0 | 12.5 | 1,060 | 7355759 | |
| CHPF3743D6B* | G*VM971205DNA* | 34,600 | 27,800 | 15.0 | 12.5 | 1,060 | 7355806 | |
| CHPF3743D6B* | A*VC961205DNA* | 34,600 | 27,800 | 15.0 | 12.5 | 1,060 | 7355848 | |
| CHPF3743D6B* | A*VM971205DNA* | 34,600 | 27,800 | 15.0 | 12.5 | 1,060 | 7355890 | |

See Notes on Page 78.

AHRI RATINGS (CONT.)

| OUTDOOR UNIT | INDOOR UNITS | | COOLING RATINGS | | | | CFM | AHRI # |
|-----------------------------|---------------------------------|----------------|--------------------|--------------------|-------------------|------------------|---------|---------|
| | COILS/AIR HANDLERS | FURNACES | TOTAL ¹ | SENS. ¹ | SEER ² | EER ³ | | |
| GSX16 0361F* (Contd.) | CHPF3743D6B*+EEP+TXV | | 34,800 | 27,800 | 14.5 | 12.2 | 1,200 | 5983582 |
| | CHPF3743D6B*+TXV | G*VC961205DNA* | 34,600 | 27,800 | 15.5 | 12.5 | 1,060 | 7355760 |
| | CHPF3743D6B*+TXV | G*VM971205DNA* | 34,600 | 27,800 | 15.5 | 12.5 | 1,060 | 7355807 |
| | CHPF3743D6B*+TXV | A*VC961205DNA* | 34,600 | 27,800 | 15.5 | 12.5 | 1,060 | 7355849 |
| | CHPF3743D6B*+TXV | A*VM971205DNA* | 34,600 | 27,800 | 15.5 | 12.5 | 1,060 | 7355891 |
| | CHPF4860D6D* | G*E80805C*B* | 34,800 | 27,800 | 15.5 | 12.5 | 1,180 | 5986864 |
| | CHPF4860D6D* | G*VC80805C*B* | 34,800 | 27,800 | 15.5 | 12.5 | 1,180 | 5986871 |
| | CHPF4860D6D* | G*VC81005C*B* | 34,800 | 27,800 | 14.5 | 12.2 | 1,200 | 5986875 |
| | CHPF4860D6D* | A*VC80805C*B* | 34,800 | 27,800 | 16.0 | 13.0 | 1,180 | 5987265 |
| | CHPF4860D6D* | A*VC81005C*B* | 34,800 | 27,800 | 14.5 | 12.2 | 1,200 | 5987270 |
| | CHPF4860D6D* | A*EH800805C*A* | 34,800 | 27,800 | 15.5 | 12.5 | 1,180 | 6945163 |
| | CHPF4860D6D* | G*VC960804CNA* | 34,400 | 27,600 | 15.5 | 12.5 | 980 | 7355203 |
| | CHPF4860D6D* | G*VM970804CNA* | 34,400 | 27,600 | 15.5 | 12.5 | 980 | 7355350 |
| | CHPF4860D6D* | A*VC960804CNA* | 34,400 | 27,600 | 15.5 | 12.5 | 980 | 7355530 |
| | CHPF4860D6D* | A*VM970804CNA* | 34,400 | 27,600 | 15.5 | 12.5 | 980 | 7355677 |
| | CHPF4860D6D* | G*VC961005CNA* | 34,400 | 27,600 | 15.5 | 12.5 | 1,020 | 7355749 |
| | CHPF4860D6D* | G*VC961205DNA* | 34,800 | 27,800 | 15.5 | 12.5 | 1,060 | 7355761 |
| | CHPF4860D6D* | G*VM971005CNA* | 34,400 | 27,600 | 15.5 | 12.5 | 1,020 | 7355796 |
| | CHPF4860D6D* | G*VM971205DNA* | 34,800 | 27,800 | 15.5 | 12.5 | 1,060 | 7355808 |
| | CHPF4860D6D* | A*VC961005CNA* | 34,400 | 27,600 | 15.5 | 12.5 | 1,020 | 7355839 |
| | CHPF4860D6D* | A*VC961205DNA* | 34,800 | 27,800 | 15.5 | 12.5 | 1,060 | 7355850 |
| | CHPF4860D6D* | A*VM971005CNA* | 34,400 | 27,600 | 15.5 | 12.5 | 1,020 | 7355881 |
| | CHPF4860D6D* | A*VM971205DNA* | 34,800 | 27,800 | 15.5 | 12.5 | 1,060 | 7355892 |
| | CHPF4860D6D* | G*EC961004CNA* | 34,000 | 27,200 | 15.5 | 12.5 | 1,175 | 7365849 |
| | CHPF4860D6D* | G*EC961205DNA* | 34,800 | 27,800 | 15.5 | 12.5 | 1,100 | 7365857 |
| | CHPF4860D6D* | A*EC961004CNA* | 34,000 | 27,200 | 15.5 | 12.5 | 1,175 | 7366011 |
| | CHPF4860D6D* | A*EC961205DNA* | 34,800 | 27,800 | 15.5 | 12.5 | 1,100 | 7366019 |
| | CHPF4860D6D* | G*VC80805D*B* | 34,800 | 27,800 | 15.5 | 12.5 | 1,200 | 9923566 |
| | CHPF4860D6D*+EEP | | 34,800 | 27,800 | 14.5 | 12.2 | 1,200 | 5986854 |
| | CHPF4860D6D*+EEP+TXV | | 35,000 | 28,000 | 15.0 | 12.5 | 1,100 | 5753039 |
| | CHPF4860D6D*+MBVC1600**_1A* | | 34,800 | 27,800 | 15.5 | 12.5 | 1,220 | 5986855 |
| | CHPF4860D6D*+MBVC1600**_1A*+TXV | | 34,800 | 27,800 | 16.0 | 13.0 | 1,220 | 5983583 |
| | CHPF4860D6D*+MBVC2000**_1A* | | 34,800 | 27,800 | 15.5 | 12.5 | 1,120 | 5986856 |
| | CHPF4860D6D*+MBVC2000**_1A*+TXV | | 34,800 | 27,800 | 16.0 | 13.0 | 1,120 | 5983584 |
| | CHPF4860D6D*+TXV | G*E80805C*B* | 34,000 | 27,200 | 16.0 | 13.0 | 1,000 | 5753041 |
| | CHPF4860D6D*+TXV | G*VC80805C*B* | 34,800 | 27,800 | 16.0 | 13.0 | 1,180 | 5983596 |
| | CHPF4860D6D*+TXV | G*VC81005C*B* | 34,800 | 27,800 | 15.5 | 12.5 | 1,200 | 5983600 |
| | CHPF4860D6D*+TXV | A*VC80805C*B* | 34,800 | 27,800 | 15.5 | 12.5 | 1,180 | 5987266 |
| | CHPF4860D6D*+TXV | A*VC81005C*B* | 34,800 | 27,800 | 15.5 | 12.5 | 1,200 | 5987271 |
| | CHPF4860D6D*+TXV | A*EH800805C*A* | 34,000 | 27,200 | 16.0 | 13.0 | 1,000 | 6945166 |
| | CHPF4860D6D*+TXV | G*VC960804CNA* | 34,400 | 27,600 | 16.0 | 13.0 | 980 | 7355204 |
| | CHPF4860D6D*+TXV | G*VM970804CNA* | 34,400 | 27,600 | 16.0 | 13.0 | 980 | 7355351 |
| | CHPF4860D6D*+TXV | A*VC960804CNA* | 34,400 | 27,600 | 16.0 | 13.0 | 980 | 7355531 |
| | CHPF4860D6D*+TXV | A*VM970804CNA* | 34,400 | 27,600 | 16.0 | 13.0 | 980 | 7355678 |
| | CHPF4860D6D*+TXV | G*VC961005CNA* | 34,400 | 27,600 | 16.0 | 13.0 | 1,020 | 7355748 |
| | CHPF4860D6D*+TXV | G*VC961205DNA* | 34,800 | 27,800 | 16.0 | 13.0 | 1,060 | 7355762 |
| | CHPF4860D6D*+TXV | G*VM971005CNA* | 34,400 | 27,600 | 16.0 | 13.0 | 1,020 | 7355795 |
| | CHPF4860D6D*+TXV | G*VM971205DNA* | 34,800 | 27,800 | 16.0 | 13.0 | 1,060 | 7355809 |
| | CHPF4860D6D*+TXV | A*VC961005CNA* | 34,400 | 27,600 | 16.0 | 13.0 | 1,020 | 7355838 |
| | CHPF4860D6D*+TXV | A*VC961205DNA* | 34,800 | 27,800 | 16.0 | 13.0 | 1,060 | 7355851 |
| CHPF4860D6D*+TXV | A*VM971005CNA* | 34,400 | 27,600 | 16.0 | 13.0 | 1,020 | 7355880 | |
| CHPF4860D6D*+TXV | A*VM971205DNA* | 34,800 | 27,800 | 16.0 | 13.0 | 1,060 | 7355893 | |
| CHPF4860D6D*+TXV | G*EC961004CNA* | 34,000 | 27,200 | 16.0 | 13.0 | 1,175 | 7365850 | |
| CHPF4860D6D*+TXV | G*EC961205DNA* | 34,800 | 27,800 | 16.0 | 13.0 | 1,100 | 7365858 | |

See Notes on Page 78.

| OUTDOOR UNIT | INDOOR UNITS | | COOLING RATINGS | | | | CFM | AHRI # |
|-----------------------------|----------------------|----------------|--------------------|--------------------|-------------------|------------------|---------|-----------|
| | COILS/AIR HANDLERS | FURNACES | TOTAL ¹ | SENS. ¹ | SEER ² | EER ³ | | |
| GSX16 0361F* (Contd.) | CHPF4860D6D*+TXV | A*EC961004CNA* | 34,000 | 27,200 | 16.0 | 13.0 | 1,175 | 7366012 |
| | CHPF4860D6D*+TXV | A*EC961205DNA* | 34,800 | 27,800 | 16.0 | 13.0 | 1,100 | 7366020 |
| | CHPF4860D6D*+TXV | G*EC960804CNA* | 34,800 | 27,800 | 15.0 | 12.5 | 1,050 | 9798070 |
| | CHPF4860D6D*+TXV | G*VC80805D*B* | 34,800 | 27,800 | 16.0 | 13.0 | 1,200 | 9923567 |
| | CSCF3642N6D*+TXV | G*VC960804CNA* | 34,000 | 27,200 | 14.5 | 12.2 | 980 | 7355205 |
| | CSCF3642N6D*+TXV | G*VM970804CNA* | 34,000 | 27,200 | 14.5 | 12.2 | 980 | 7355352 |
| | CSCF3642N6D*+TXV | A*VC960804CNA* | 34,000 | 27,200 | 14.5 | 12.2 | 980 | 7355532 |
| | CSCF3642N6D*+TXV | A*VM970804CNA* | 34,000 | 27,200 | 14.5 | 12.2 | 980 | 7355679 |
| | CSCF3642N6D*+TXV | G*VC961005CNA* | 34,000 | 27,200 | 14.5 | 12.2 | 1,020 | 7355751 |
| | CSCF3642N6D*+TXV | G*VM971005CNA* | 34,000 | 27,200 | 14.5 | 12.2 | 1,020 | 7355797 |
| | CSCF3642N6D*+TXV | A*VC961005CNA* | 34,000 | 27,200 | 14.5 | 12.2 | 1,020 | 7355840 |
| | CSCF3642N6D*+TXV | A*VM971005CNA* | 34,000 | 27,200 | 14.5 | 12.2 | 1,020 | 7355882 |
| | CSCF3642N6D*+TXV | G*VC81005C*B* | 34,000 | 27,200 | 15.0 | 12.5 | 1,150 | 9923572 |
| | CSCF4860N6D* | G*VC961205DNA* | 34,400 | 27,600 | 15.0 | 12.5 | 1,060 | 7355763 |
| | CSCF4860N6D* | G*VM971205DNA* | 34,400 | 27,600 | 15.0 | 12.5 | 1,060 | 7355810 |
| | CSCF4860N6D* | A*VC961205DNA* | 34,400 | 27,600 | 15.0 | 12.5 | 1,060 | 7355852 |
| | CSCF4860N6D* | A*VM971205DNA* | 34,400 | 27,600 | 15.0 | 12.5 | 1,060 | 7355894 |
| | CSCF4860N6D*+EEP | | 34,400 | 27,600 | 14.0 | 12.2 | 1,200 | 5986857 |
| | CSCF4860N6D*+EEP+TXV | | 34,400 | 27,600 | 14.5 | 12.2 | 1,200 | 5983585 |
| | CSCF4860N6D*+TXV | G*VC960804CNA* | 34,000 | 27,200 | 15.0 | 12.5 | 980 | 7355206 |
| | CSCF4860N6D*+TXV | G*VM970804CNA* | 34,000 | 27,200 | 15.0 | 12.5 | 980 | 7355353 |
| | CSCF4860N6D*+TXV | A*VC960804CNA* | 34,000 | 27,200 | 15.0 | 12.5 | 980 | 7355533 |
| | CSCF4860N6D*+TXV | A*VM970804CNA* | 34,000 | 27,200 | 15.0 | 12.5 | 980 | 7355680 |
| | CSCF4860N6D*+TXV | G*VC961005CNA* | 34,000 | 27,200 | 15.0 | 12.5 | 1,020 | 7355752 |
| | CSCF4860N6D*+TXV | G*VC961205DNA* | 34,400 | 27,600 | 15.5 | 12.5 | 1,060 | 7355764 |
| | CSCF4860N6D*+TXV | G*VM971005CNA* | 34,000 | 27,200 | 15.0 | 12.5 | 1,020 | 7355798 |
| | CSCF4860N6D*+TXV | G*VM971205DNA* | 34,400 | 27,600 | 15.5 | 12.5 | 1,060 | 7355811 |
| | CSCF4860N6D*+TXV | A*VC961005CNA* | 34,000 | 27,200 | 15.0 | 12.5 | 1,020 | 7355841 |
| CSCF4860N6D*+TXV | A*VC961205DNA* | 34,400 | 27,600 | 15.5 | 12.5 | 1,060 | 7355853 | |
| CSCF4860N6D*+TXV | A*VM971005CNA* | 34,000 | 27,200 | 15.0 | 12.5 | 1,020 | 7355883 | |
| CSCF4860N6D*+TXV | A*VM971205DNA* | 34,400 | 27,600 | 15.5 | 12.5 | 1,060 | 7355895 | |
| CSCF4860N6D*+TXV | G*VC81005C*B* | 34,000 | 27,200 | 15.0 | 12.5 | 1,150 | 9923573 | |
| GSX16 0371A* | ASPT36C14A* | | 34,200 | 26,600 | 15.0 | 12.5 | 1,025 | 9103485 |
| | ASPT37C14A* | | 34,200 | 26,600 | 15.0 | 12.5 | 1,025 | 9103488 |
| | ASPT39C14B* | | 35,000 | 27,200 | 15.0 | 12.5 | 1,220 | 201830198 |
| | ASPT42C14A* | | 34,400 | 26,600 | 15.0 | 12.5 | 1,200 | 9103490 |
| | ASPT42D14A* | | 35,000 | 27,200 | 15.0 | 12.5 | 1,200 | 9103486 |
| | ASPT47C14B* | | 35,600 | 27,600 | 15.5 | 12.5 | 1,050 | 201830199 |
| | ASPT47D14A* | | 35,000 | 27,200 | 16.0 | 13.0 | 1,100 | 9103489 |
| | AVPTC37C14A* | | 35,000 | 27,200 | 16.0 | 13.0 | 1,000 | 9103491 |
| | AVPTC37D14A* | | 35,600 | 27,600 | 16.0 | 13.0 | 1,050 | 9103492 |
| | AVPTC39C14A* | | 35,000 | 27,200 | 15.0 | 12.5 | 1,060 | 10206673 |
| | AVPTC42D14A* | | 35,000 | 27,200 | 16.0 | 13.0 | 1,050 | 9103487 |
| | AVPTC48C14A* | | 34,400 | 26,600 | 15.0 | 12.5 | 1,020 | 9103493 |
| | AWUF37XX16B*+TXV | | 35,000 | 27,200 | 15.0 | 12.5 | 1,025 | 9008526 |
| | CA*F3137*6A* | G*E80603B*B* | 34,400 | 26,600 | 15.0 | 12.5 | 950 | 9103506 |
| | CA*F3137*6A* | G*VC80604B*B* | 34,600 | 26,800 | 15.0 | 12.5 | 950 | 9103508 |
| | CA*F3137*6A* | G*EC960803BNA* | 34,600 | 26,800 | 15.0 | 12.5 | 1,050 | 9103515 |
| | CA*F3137*6A* | G*VC960403BNA* | 34,600 | 26,800 | 15.0 | 12.5 | 990 | 9103516 |
| | CA*F3137*6A* | G*VC960603BNA* | 34,600 | 26,800 | 15.0 | 12.5 | 1,000 | 9103517 |
| | CA*F3137*6A* | G*VC960803BNA* | 34,600 | 26,800 | 15.0 | 12.5 | 950 | 9103518 |
| | CA*F3137*6A* | G*VM970603BNA* | 34,600 | 26,800 | 15.0 | 12.5 | 920 | 9103519 |
| CA*F3137*6A* | G*VM970803BNA* | 34,600 | 26,800 | 15.0 | 12.5 | 920 | 9103520 | |
| CA*F3137*6A* | ADV80603B*B* | 34,200 | 26,600 | 15.0 | 12.5 | 1,000 | 9103629 | |
| CA*F3137*6A* | A*EH800603B*A* | 34,400 | 26,600 | 15.0 | 12.5 | 950 | 9103676 | |

See Notes on Page 78.

AHRI RATINGS (CONT.)

| OUTDOOR UNIT | INDOOR UNITS | | COOLING RATINGS | | | | CFM | AHRI # |
|---------------------------------|---------------------------------|----------------|--------------------|--------------------|-------------------|------------------|---------|----------|
| | COILS/AIR HANDLERS | FURNACES | TOTAL ¹ | SENS. ¹ | SEER ² | EER ³ | | |
| GSX16 0371A* (Contd.) | CA*F3137*6A* | A*VC80604B*B* | 34,600 | 26,800 | 15.0 | 12.5 | 950 | 9103678 |
| | CA*F3137*6A* | A*EC960803BNA* | 34,600 | 26,800 | 15.0 | 12.5 | 1,050 | 9103685 |
| | CA*F3137*6A* | A*VC960403BNA* | 34,600 | 26,800 | 15.0 | 12.5 | 990 | 9103686 |
| | CA*F3137*6A* | A*VC960603BNA* | 34,600 | 26,800 | 15.0 | 12.5 | 1,000 | 9103687 |
| | CA*F3137*6A* | A*VC960803BNA* | 34,600 | 26,800 | 15.0 | 12.5 | 950 | 9103688 |
| | CA*F3137*6A* | A*VM970603BNA* | 34,600 | 26,800 | 15.0 | 12.5 | 920 | 9103691 |
| | CA*F3137*6A* | A*VM970803BNA* | 34,600 | 26,800 | 15.0 | 12.5 | 920 | 9103692 |
| | CA*F3137*6A* | G*EC960603BNA* | 34,200 | 26,600 | 14.5 | 12.2 | 1,070 | 9105199 |
| | CA*F3137*6A* | A*EC960603BNA* | 34,200 | 26,600 | 14.5 | 12.2 | 1,070 | 9105213 |
| | CA*F3137*6A* | G*VC80603B*B* | 35,400 | 27,400 | 15.0 | 12.5 | 1,000 | 9923574 |
| | CA*F3137*6A* | G*VC80803B*B* | 35,400 | 27,400 | 15.0 | 12.5 | 1,050 | 9923576 |
| | CA*F3137*6A*+EEP | | 34,600 | 26,800 | 14.0 | 12.2 | 970 | 9105194 |
| | CA*F3137*6A*+EEP+TXV | | 35,400 | 27,400 | 14.5 | 12.5 | 1,100 | 9105187 |
| | CA*F3137*6A*+MBVC1200**-1A* | | 34,200 | 26,600 | 15.5 | 13.0 | 1,025 | 9103638 |
| | CA*F3137*6A*+MBVC1200**-1A*+TXV | | 34,600 | 26,800 | 16.0 | 13.0 | 1,025 | 9103636 |
| | CA*F3137*6A*+TXV | G*EC960603ANA* | 35,400 | 26,600 | 14.5 | 12.2 | 1125 | 10516077 |
| | CA*F3137*6A*+TXV | G*E80603B*B* | 35,400 | 27,400 | 16.0 | 13.0 | 970 | 8982252 |
| | CA*F3137*6A*+TXV | G*EC960603BNA* | 35,400 | 27,400 | 15.5 | 13.0 | 965 | 8982254 |
| | CA*F3137*6A*+TXV | G*EC960803BNA* | 35,400 | 27,400 | 15.5 | 13.0 | 950 | 8982255 |
| | CA*F3137*6A*+TXV | ADV80603B*B* | 34,200 | 26,600 | 15.5 | 13.0 | 1,000 | 9103627 |
| | CA*F3137*6A*+TXV | G*VC80603B*B* | 35,400 | 27,400 | 16.0 | 13.0 | 1,000 | 9923575 |
| | CA*F3137*6A*+TXV | G*VC80803B*B* | 35,400 | 27,400 | 16.0 | 13.0 | 1,050 | 9923577 |
| | CA*F3642*6D*+MBVC2000**-1A* | | 34,200 | 26,600 | 15.5 | 13.0 | 1,175 | 9103655 |
| | CA*F3743*6D* | G*E80805C*B* | 34,600 | 26,800 | 15.0 | 12.5 | 1,100 | 9103500 |
| | CA*F3743*6D* | G*VC960804CNA* | 34,600 | 26,800 | 15.0 | 12.5 | 1,100 | 9103528 |
| | CA*F3743*6D* | G*VC961005CNA* | 34,600 | 26,800 | 15.0 | 12.5 | 1,120 | 9103539 |
| | CA*F3743*6D* | G*VC961205DNA* | 34,600 | 26,800 | 15.0 | 12.5 | 1,100 | 9103550 |
| | CA*F3743*6D* | G*VM970804CNA* | 34,600 | 26,800 | 15.0 | 12.5 | 1,100 | 9103561 |
| | CA*F3743*6D* | G*VM971005CNA* | 34,600 | 26,800 | 15.0 | 12.5 | 1,120 | 9103572 |
| | CA*F3743*6D* | G*VM971205DNA* | 34,600 | 26,800 | 15.0 | 12.5 | 1,100 | 9103583 |
| | CA*F3743*6D* | G*EC961004CNA* | 34,200 | 26,600 | 15.0 | 12.5 | 1,050 | 9103593 |
| | CA*F3743*6D* | G*VC80805C*B* | 34,600 | 26,800 | 15.0 | 12.5 | 1,100 | 9103606 |
| | CA*F3743*6D* | G*VC81005C*B* | 34,600 | 26,800 | 15.0 | 12.5 | 1,050 | 9103615 |
| | CA*F3743*6D* | G*EC961205DNA* | 34,600 | 26,800 | 15.5 | 13.0 | 1,090 | 9103624 |
| | CA*F3743*6D* | A*EH800805C*A* | 34,600 | 26,800 | 15.0 | 12.5 | 1,100 | 9103670 |
| | CA*F3743*6D* | A*VC960804CNA* | 34,600 | 26,800 | 15.0 | 12.5 | 1,100 | 9103700 |
| | CA*F3743*6D* | A*VC961005CNA* | 34,600 | 26,800 | 15.0 | 12.5 | 1,120 | 9103711 |
| | CA*F3743*6D* | A*VC961205DNA* | 34,600 | 26,800 | 15.0 | 12.5 | 1,100 | 9103722 |
| | CA*F3743*6D* | A*VM970804CNA* | 34,600 | 26,800 | 15.0 | 12.5 | 1,100 | 9103733 |
| | CA*F3743*6D* | A*VM971005CNA* | 34,600 | 26,800 | 15.0 | 12.5 | 1,120 | 9103744 |
| | CA*F3743*6D* | A*VM971205DNA* | 34,600 | 26,800 | 15.0 | 12.5 | 1,100 | 9103755 |
| | CA*F3743*6D* | A*EC961004CNA* | 34,200 | 26,600 | 15.0 | 12.5 | 1,050 | 9103765 |
| | CA*F3743*6D* | A*VC80805C*B* | 34,600 | 26,800 | 15.0 | 12.5 | 1,100 | 9103778 |
| | CA*F3743*6D* | A*VC81005C*B* | 34,600 | 26,800 | 15.0 | 12.5 | 1,050 | 9103787 |
| | CA*F3743*6D* | A*EC961205DNA* | 34,600 | 26,800 | 15.5 | 13.0 | 1,090 | 9103796 |
| | CA*F3743*6D* | G*E80603B*B* | 34,600 | 26,800 | 14.5 | 12.2 | 950 | 9105195 |
| | CA*F3743*6D* | G*EC960603BNA* | 34,200 | 26,600 | 14.5 | 12.2 | 1,070 | 9105196 |
| | CA*F3743*6D* | G*EC960803BNA* | 34,200 | 26,600 | 14.5 | 12.5 | 1,050 | 9105200 |
| | CA*F3743*6D* | A*EH800603B*A* | 34,600 | 26,800 | 14.5 | 12.2 | 950 | 9105209 |
| | CA*F3743*6D* | A*EC960603BNA* | 34,200 | 26,600 | 14.5 | 12.2 | 1,070 | 9105210 |
| CA*F3743*6D* | A*EC960803BNA* | 34,200 | 26,600 | 14.5 | 12.5 | 1,050 | 9105214 | |
| CA*F3743*6D*+EEP+TXV | | 35,400 | 27,400 | 14.5 | 12.2 | 1,150 | 9105188 | |
| CA*F3743*6D*+MBVC1600**-1A* | | 34,600 | 26,800 | 15.5 | 13.0 | 1,090 | 9103644 | |
| CA*F3743*6D*+MBVC1600**-1A*+TXV | | 34,600 | 26,800 | 16.0 | 13.0 | 1,090 | 9103639 | |

See Notes on Page 78.

| OUTDOOR UNIT | INDOOR UNITS | | COOLING RATINGS | | | | CFM | AHRI # |
|-----------------------------|---------------------------------|----------------|--------------------|--------------------|-------------------|------------------|---------|---------|
| | COILS/AIR HANDLERS | FURNACES | TOTAL ¹ | SENS. ¹ | SEER ² | EER ³ | | |
| GSX16 0371A* (Contd.) | CA*F3743*6D*+MBVC2000**-1A* | | 34,600 | 26,800 | 15.5 | 13.0 | 1,175 | 9103652 |
| | CA*F3743*6D*+MBVC2000**-1A*+TXV | | 34,600 | 26,800 | 16.0 | 13.0 | 1,175 | 9103649 |
| | CA*F3743*6D*+TXV | G*E80805C*B* | 34,600 | 26,800 | 15.0 | 12.5 | 1,100 | 9103495 |
| | CA*F3743*6D*+TXV | G*E80603B*B* | 34,600 | 26,800 | 15.0 | 12.5 | 950 | 9103505 |
| | CA*F3743*6D*+TXV | G*EC960603BNA* | 34,200 | 26,600 | 15.0 | 12.5 | 1,070 | 9103510 |
| | CA*F3743*6D*+TXV | G*EC960803BNA* | 34,400 | 26,600 | 15.0 | 12.5 | 1,050 | 9103514 |
| | CA*F3743*6D*+TXV | G*VC960804CNA* | 34,600 | 26,800 | 16.0 | 13.0 | 1,100 | 9103522 |
| | CA*F3743*6D*+TXV | G*VC961005CNA* | 34,600 | 26,800 | 16.0 | 13.0 | 1,050 | 9103533 |
| | CA*F3743*6D*+TXV | G*VC961205DNA* | 34,600 | 26,800 | 15.5 | 12.5 | 1,050 | 9103544 |
| | CA*F3743*6D*+TXV | G*VM970804CNA* | 34,600 | 26,800 | 16.0 | 13.0 | 1,100 | 9103555 |
| | CA*F3743*6D*+TXV | G*VM971005CNA* | 34,600 | 26,800 | 16.0 | 13.0 | 1,050 | 9103566 |
| | CA*F3743*6D*+TXV | G*VM971205DNA* | 34,600 | 26,800 | 15.5 | 12.5 | 1,100 | 9103577 |
| | CA*F3743*6D*+TXV | G*EC961004CNA* | 34,600 | 26,800 | 15.5 | 13.0 | 1,050 | 9103588 |
| | CA*F3743*6D*+TXV | G*VC80805C*B* | 34,600 | 26,800 | 15.5 | 13.0 | 1,100 | 9103602 |
| | CA*F3743*6D*+TXV | G*VC81005C*B* | 34,600 | 26,800 | 15.5 | 13.0 | 1,050 | 9103611 |
| | CA*F3743*6D*+TXV | G*EC961205DNA* | 34,600 | 26,800 | 16.0 | 13.0 | 1,090 | 9103620 |
| | CA*F3743*6D*+TXV | A*EH800805C*A* | 34,600 | 26,800 | 15.0 | 12.5 | 1,100 | 9103665 |
| | CA*F3743*6D*+TXV | A*EH800603B*A* | 34,600 | 26,800 | 15.0 | 12.5 | 950 | 9103675 |
| | CA*F3743*6D*+TXV | A*EC960603BNA* | 34,200 | 26,600 | 15.0 | 12.5 | 1,070 | 9103680 |
| | CA*F3743*6D*+TXV | A*EC960803BNA* | 34,400 | 26,600 | 15.0 | 12.5 | 1,050 | 9103684 |
| | CA*F3743*6D*+TXV | A*VC960804CNA* | 34,600 | 26,800 | 16.0 | 13.0 | 1,100 | 9103694 |
| | CA*F3743*6D*+TXV | A*VC961005CNA* | 34,600 | 26,800 | 16.0 | 13.0 | 1,050 | 9103705 |
| | CA*F3743*6D*+TXV | A*VC961205DNA* | 34,600 | 26,800 | 15.5 | 12.5 | 1,050 | 9103716 |
| | CA*F3743*6D*+TXV | A*VM970804CNA* | 34,600 | 26,800 | 16.0 | 13.0 | 1,100 | 9103727 |
| | CA*F3743*6D*+TXV | A*VM971005CNA* | 34,600 | 26,800 | 16.0 | 13.0 | 1,050 | 9103738 |
| | CA*F3743*6D*+TXV | A*VM971205DNA* | 34,600 | 26,800 | 15.5 | 12.5 | 1,100 | 9103749 |
| | CA*F3743*6D*+TXV | A*EC961004CNA* | 34,600 | 26,800 | 15.5 | 13.0 | 1,050 | 9103760 |
| | CA*F3743*6D*+TXV | A*VC80805C*B* | 34,600 | 26,800 | 15.5 | 13.0 | 1,100 | 9103774 |
| | CA*F3743*6D*+TXV | A*VC81005C*B* | 34,600 | 26,800 | 15.5 | 13.0 | 1,050 | 9103783 |
| | CA*F3743*6D*+TXV | A*EC961205DNA* | 34,600 | 26,800 | 16.0 | 13.0 | 1,090 | 9103792 |
| | CA*F4860*6D* | G*E80805C*B* | 34,600 | 26,800 | 15.0 | 12.5 | 1,100 | 9103501 |
| | CA*F4860*6D* | G*VC960804CNA* | 34,600 | 26,800 | 15.0 | 12.5 | 1,100 | 9103529 |
| | CA*F4860*6D* | G*VC961005CNA* | 34,600 | 26,800 | 15.0 | 12.5 | 1,120 | 9103540 |
| | CA*F4860*6D* | G*VC961205DNA* | 34,600 | 26,800 | 15.0 | 12.5 | 1,100 | 9103551 |
| | CA*F4860*6D* | G*VM970804CNA* | 34,600 | 26,800 | 15.0 | 12.5 | 1,100 | 9103562 |
| | CA*F4860*6D* | G*VM971005CNA* | 34,600 | 26,800 | 15.0 | 12.5 | 1,120 | 9103573 |
| | CA*F4860*6D* | G*VM971205DNA* | 34,600 | 26,800 | 15.0 | 12.5 | 1,100 | 9103584 |
| | CA*F4860*6D* | G*EC961004CNA* | 34,600 | 26,800 | 15.5 | 13.0 | 1,050 | 9103594 |
| | CA*F4860*6D* | G*E81005C*B* | 34,600 | 26,800 | 15.0 | 12.5 | 1,200 | 9103600 |
| | CA*F4860*6D* | G*VC80805C*B* | 34,600 | 26,800 | 15.5 | 13.0 | 1,100 | 9103607 |
| | CA*F4860*6D* | G*VC81005C*B* | 34,600 | 26,800 | 15.5 | 13.0 | 1,050 | 9103616 |
| | CA*F4860*6D* | G*EC961205DNA* | 34,600 | 26,800 | 15.5 | 13.0 | 1,090 | 9103625 |
| | CA*F4860*6D* | ADVC80805C*B* | 34,600 | 26,800 | 15.0 | 12.5 | 1,075 | 9103632 |
| | CA*F4860*6D* | ADVC81005C*B* | 34,600 | 26,800 | 15.5 | 13.0 | 1,115 | 9103635 |
| | CA*F4860*6D* | A*EH800805C*A* | 34,600 | 26,800 | 15.0 | 12.5 | 1,100 | 9103671 |
| | CA*F4860*6D* | A*VC960804CNA* | 34,600 | 26,800 | 15.0 | 12.5 | 1,100 | 9103701 |
| | CA*F4860*6D* | A*VC961005CNA* | 34,600 | 26,800 | 15.0 | 12.5 | 1,120 | 9103712 |
| | CA*F4860*6D* | A*VC961205DNA* | 34,600 | 26,800 | 15.0 | 12.5 | 1,100 | 9103723 |
| | CA*F4860*6D* | A*VM970804CNA* | 34,600 | 26,800 | 15.0 | 12.5 | 1,100 | 9103734 |
| | CA*F4860*6D* | A*VM971005CNA* | 34,600 | 26,800 | 15.0 | 12.5 | 1,120 | 9103745 |
| CA*F4860*6D* | A*VM971205DNA* | 34,600 | 26,800 | 15.0 | 12.5 | 1,100 | 9103756 | |
| CA*F4860*6D* | A*EC961004CNA* | 34,600 | 26,800 | 15.5 | 13.0 | 1,050 | 9103766 | |
| CA*F4860*6D* | A*EH801005C*A* | 34,600 | 26,800 | 15.0 | 12.5 | 1,200 | 9103772 | |
| CA*F4860*6D* | A*VC80805C*B* | 34,600 | 26,800 | 15.5 | 13.0 | 1,100 | 9103779 | |

See Notes on Page 78.

AHRI RATINGS (CONT.)

| OUTDOOR UNIT | INDOOR UNITS | | COOLING RATINGS | | | | CFM | AHRI # |
|-----------------------------|---------------------------------|----------------|--------------------|--------------------|-------------------|------------------|---------|---------|
| | COILS/AIR HANDLERS | FURNACES | TOTAL ¹ | SENS. ¹ | SEER ² | EER ³ | | |
| GSX16 0371A* (Contd.) | CA*F4860*6D* | A*VC81005C*B* | 34,600 | 26,800 | 15.5 | 13.0 | 1,050 | 9103788 |
| | CA*F4860*6D* | A*EC961205DNA* | 34,600 | 26,800 | 15.5 | 13.0 | 1,090 | 9103797 |
| | CA*F4860*6D*+EEP | | 35,400 | 27,400 | 14.0 | 12.2 | 1,150 | 9105192 |
| | CA*F4860*6D*+EEP+TXV | | 36,000 | 28,000 | 15.0 | 12.5 | 1,200 | 8982262 |
| | CA*F4860*6D*+MBVC2000**-1A* | | 34,600 | 26,800 | 15.5 | 13.0 | 1,175 | 9103653 |
| | CA*F4860*6D*+MBVC2000**-1A*+TXV | | 34,600 | 26,800 | 16.0 | 13.0 | 1,175 | 9103648 |
| | CA*F4860*6D*+TXV | G*EC960804CNA* | 35,400 | 27,400 | 16.0 | 13.0 | 1,050 | 9101181 |
| | CA*F4860*6D*+TXV | G*EC961005CNA* | 35,400 | 27,400 | 16.0 | 13.0 | 1,050 | 9101182 |
| | CA*F4860*6D*+TXV | G*E80805C*B* | 34,600 | 26,800 | 16.0 | 13.0 | 1,100 | 9103494 |
| | CA*F4860*6D*+TXV | G*EC960603BNA* | 34,600 | 26,800 | 15.0 | 12.5 | 950 | 9103509 |
| | CA*F4860*6D*+TXV | G*EC960803BNA* | 34,600 | 26,800 | 15.0 | 12.5 | 1,070 | 9103513 |
| | CA*F4860*6D*+TXV | G*VC960804CNA* | 34,600 | 26,800 | 16.0 | 13.0 | 1,100 | 9103521 |
| | CA*F4860*6D*+TXV | G*VC961005CNA* | 34,600 | 26,800 | 16.0 | 13.0 | 1,050 | 9103532 |
| | CA*F4860*6D*+TXV | G*VC961205DNA* | 34,600 | 26,800 | 16.0 | 13.0 | 1,050 | 9103543 |
| | CA*F4860*6D*+TXV | G*VM970804CNA* | 34,600 | 26,800 | 16.0 | 13.0 | 1,100 | 9103554 |
| | CA*F4860*6D*+TXV | G*VM971005CNA* | 34,600 | 26,800 | 16.0 | 13.0 | 1,050 | 9103565 |
| | CA*F4860*6D*+TXV | G*VM971205DNA* | 34,600 | 26,800 | 16.0 | 13.0 | 1,100 | 9103576 |
| | CA*F4860*6D*+TXV | G*EC961004CNA* | 34,600 | 26,800 | 16.0 | 13.0 | 1,050 | 9103587 |
| | CA*F4860*6D*+TXV | G*E81005C*B* | 34,600 | 26,800 | 15.5 | 12.5 | 1,200 | 9103597 |
| | CA*F4860*6D*+TXV | G*VC80805C*B* | 34,600 | 26,800 | 16.0 | 13.0 | 1,100 | 9103601 |
| | CA*F4860*6D*+TXV | G*VC81005C*B* | 34,600 | 26,800 | 16.0 | 13.0 | 1,050 | 9103610 |
| | CA*F4860*6D*+TXV | G*EC961205DNA* | 34,600 | 26,800 | 16.0 | 13.0 | 1,090 | 9103619 |
| | CA*F4860*6D*+TXV | ADV80805C*B* | 34,600 | 26,800 | 16.0 | 13.0 | 1,075 | 9103630 |
| | CA*F4860*6D*+TXV | ADV81005C*B* | 34,600 | 26,800 | 16.0 | 13.0 | 1,115 | 9103633 |
| | CA*F4860*6D*+TXV | A*EH800805C*A* | 34,600 | 26,800 | 16.0 | 13.0 | 1,100 | 9103664 |
| | CA*F4860*6D*+TXV | A*EC960603BNA* | 34,600 | 26,800 | 15.0 | 12.5 | 950 | 9103679 |
| | CA*F4860*6D*+TXV | A*EC960803BNA* | 34,600 | 26,800 | 15.0 | 12.5 | 1,070 | 9103683 |
| | CA*F4860*6D*+TXV | A*EC960804CNA* | 35,400 | 27,400 | 16.0 | 13.0 | 1,050 | 9103689 |
| | CA*F4860*6D*+TXV | A*EC961005CNA* | 35,400 | 27,400 | 16.0 | 13.0 | 1,050 | 9103690 |
| | CA*F4860*6D*+TXV | A*VC960804CNA* | 34,600 | 26,800 | 16.0 | 13.0 | 1,100 | 9103693 |
| | CA*F4860*6D*+TXV | A*VC961005CNA* | 34,600 | 26,800 | 16.0 | 13.0 | 1,050 | 9103704 |
| | CA*F4860*6D*+TXV | A*VC961205DNA* | 34,600 | 26,800 | 16.0 | 13.0 | 1,050 | 9103715 |
| | CA*F4860*6D*+TXV | A*VM970804CNA* | 34,600 | 26,800 | 16.0 | 13.0 | 1,100 | 9103726 |
| | CA*F4860*6D*+TXV | A*VM971005CNA* | 34,600 | 26,800 | 16.0 | 13.0 | 1,050 | 9103737 |
| | CA*F4860*6D*+TXV | A*VM971205DNA* | 34,600 | 26,800 | 16.0 | 13.0 | 1,100 | 9103748 |
| | CA*F4860*6D*+TXV | A*EC961004CNA* | 34,600 | 26,800 | 16.0 | 13.0 | 1,050 | 9103759 |
| | CA*F4860*6D*+TXV | A*EH801005C*A* | 34,600 | 26,800 | 15.5 | 12.5 | 1,200 | 9103769 |
| | CA*F4860*6D*+TXV | A*VC80805C*B* | 34,600 | 26,800 | 16.0 | 13.0 | 1,100 | 9103773 |
| | CA*F4860*6D*+TXV | A*VC81005C*B* | 34,600 | 26,800 | 16.0 | 13.0 | 1,050 | 9103782 |
| | CA*F4860*6D*+TXV | A*EC961205DNA* | 34,600 | 26,800 | 16.0 | 13.0 | 1,090 | 9103791 |
| | CA*F4961*6D* | G*E80805C*B* | 34,800 | 27,000 | 16.0 | 13.0 | 1,100 | 9103502 |
| | CA*F4961*6D* | A*EH800805C*A* | 34,800 | 27,000 | 16.0 | 13.0 | 1,100 | 9103672 |
| | CA*F4961*6D*+EEP | | 36,000 | 28,000 | 14.5 | 12.5 | 1,150 | 9105221 |
| | CA*F4961*6D*+EEP+TXV | | 36,000 | 28,000 | 15.0 | 12.5 | 1,150 | 9103809 |
| | CA*F4961*6D*+MBVC1600**-1A* | | 35,000 | 27,200 | 16.0 | 13.0 | 1,090 | 9103645 |
| | CA*F4961*6D*+MBVC1600**-1A*+TXV | | 35,000 | 27,200 | 16.0 | 13.0 | 1,090 | 9103640 |
| | CA*F4961*6D*+TXV | G*E80805C*B* | 34,800 | 27,000 | 16.0 | 13.0 | 1,100 | 9103496 |
| | CA*F4961*6D*+TXV | G*VC960804CNA* | 34,600 | 26,800 | 16.0 | 13.0 | 1,100 | 9103523 |
| CA*F4961*6D*+TXV | G*VC961005CNA* | 35,000 | 27,200 | 16.0 | 13.0 | 1,050 | 9103534 | |
| CA*F4961*6D*+TXV | G*VC961205DNA* | 34,600 | 26,800 | 16.0 | 13.0 | 1,050 | 9103545 | |
| CA*F4961*6D*+TXV | G*VM970804CNA* | 34,600 | 26,800 | 16.0 | 13.0 | 1,100 | 9103556 | |
| CA*F4961*6D*+TXV | G*VM971005CNA* | 35,000 | 27,200 | 16.0 | 13.0 | 1,050 | 9103567 | |
| CA*F4961*6D*+TXV | G*VM971205DNA* | 34,800 | 27,000 | 16.0 | 13.0 | 1,100 | 9103578 | |
| CA*F4961*6D*+TXV | G*EC961004CNA* | 34,600 | 26,800 | 16.0 | 13.0 | 1,050 | 9103589 | |

See Notes on Page 78.

| OUTDOOR UNIT | INDOOR UNITS | | COOLING RATINGS | | | | CFM | AHRI # |
|-----------------------------|-----------------------------|----------------|--------------------|--------------------|-------------------|------------------|---------|---------|
| | COILS/AIR HANDLERS | FURNACES | TOTAL ¹ | SENS. ¹ | SEER ² | EER ³ | | |
| GSX16 0371A* (Contd.) | CA*F4961*6D*+TXV | G*EC961205DNA* | 34,600 | 26,800 | 16.0 | 13.0 | 1,090 | 9103621 |
| | CA*F4961*6D*+TXV | A*EH800805C*A* | 34,800 | 27,000 | 16.0 | 13.0 | 1,100 | 9103666 |
| | CA*F4961*6D*+TXV | A*VC960804CNA* | 34,600 | 26,800 | 16.0 | 13.0 | 1,100 | 9103695 |
| | CA*F4961*6D*+TXV | A*VC961005CNA* | 35,000 | 27,200 | 16.0 | 13.0 | 1,050 | 9103706 |
| | CA*F4961*6D*+TXV | A*VC961205DNA* | 34,600 | 26,800 | 16.0 | 13.0 | 1,050 | 9103717 |
| | CA*F4961*6D*+TXV | A*VM970804CNA* | 34,600 | 26,800 | 16.0 | 13.0 | 1,100 | 9103728 |
| | CA*F4961*6D*+TXV | A*VM971005CNA* | 35,000 | 27,200 | 16.0 | 13.0 | 1,050 | 9103739 |
| | CA*F4961*6D*+TXV | A*VM971205DNA* | 34,800 | 27,000 | 16.0 | 13.0 | 1,100 | 9103750 |
| | CA*F4961*6D*+TXV | A*EC961004CNA* | 34,600 | 26,800 | 16.0 | 13.0 | 1,050 | 9103761 |
| | CA*F4961*6D*+TXV | A*EC961205DNA* | 34,600 | 26,800 | 16.0 | 13.0 | 1,090 | 9103793 |
| | CA*F4961*6D*+TXV | G*VC81005C*B* | 34,600 | 26,800 | 16.0 | 13.0 | 1,150 | 9923579 |
| | CAPT3743*4A* | G*E80805C*B* | 34,600 | 26,800 | 15.5 | 12.5 | 1,100 | 9103499 |
| | CAPT3743*4A* | G*VC80604B*B* | 34,600 | 26,800 | 15.0 | 12.5 | 950 | 9103507 |
| | CAPT3743*4A* | G*VC960804CNA* | 34,600 | 26,800 | 15.5 | 12.5 | 1,100 | 9103526 |
| | CAPT3743*4A* | G*VC961005CNA* | 34,600 | 26,800 | 15.5 | 12.5 | 1,120 | 9103537 |
| | CAPT3743*4A* | G*VC961205DNA* | 34,600 | 26,800 | 15.5 | 12.5 | 1,050 | 9103548 |
| | CAPT3743*4A* | G*VM970804CNA* | 34,600 | 26,800 | 15.5 | 12.5 | 1,100 | 9103559 |
| | CAPT3743*4A* | G*VM971005CNA* | 34,600 | 26,800 | 15.5 | 12.5 | 1,120 | 9103570 |
| | CAPT3743*4A* | G*VM971205DNA* | 34,600 | 26,800 | 15.5 | 12.5 | 1,100 | 9103581 |
| | CAPT3743*4A* | G*EC961004CNA* | 34,600 | 26,800 | 15.5 | 13.0 | 1,050 | 9103592 |
| | CAPT3743*4A* | G*E81005C*B* | 34,600 | 26,800 | 15.0 | 12.5 | 1,200 | 9103599 |
| | CAPT3743*4A* | G*VC80805C*B* | 34,600 | 26,800 | 15.5 | 12.5 | 1,100 | 9103605 |
| | CAPT3743*4A* | G*VC81005C*B* | 34,600 | 26,800 | 15.5 | 13.0 | 1,050 | 9103614 |
| | CAPT3743*4A* | G*EC961205DNA* | 34,600 | 26,800 | 16.0 | 13.0 | 1,090 | 9103623 |
| | CAPT3743*4A* | ADVC80603B*B* | 34,600 | 26,800 | 15.5 | 12.5 | 1,175 | 9103628 |
| | CAPT3743*4A* | ADVC80805C*B* | 34,600 | 26,800 | 15.0 | 12.5 | 1,075 | 9103631 |
| | CAPT3743*4A* | ADVC81005C*B* | 34,600 | 26,800 | 15.5 | 12.5 | 1,115 | 9103634 |
| | CAPT3743*4A* | A*EH800805C*A* | 34,600 | 26,800 | 15.5 | 12.5 | 1,100 | 9103669 |
| | CAPT3743*4A* | A*VC80604B*B* | 34,600 | 26,800 | 15.0 | 12.5 | 950 | 9103677 |
| | CAPT3743*4A* | A*VC960804CNA* | 34,600 | 26,800 | 15.5 | 12.5 | 1,100 | 9103698 |
| | CAPT3743*4A* | A*VC961005CNA* | 34,600 | 26,800 | 15.5 | 12.5 | 1,120 | 9103709 |
| | CAPT3743*4A* | A*VC961205DNA* | 34,600 | 26,800 | 15.5 | 12.5 | 1,050 | 9103720 |
| | CAPT3743*4A* | A*VM970804CNA* | 34,600 | 26,800 | 15.5 | 12.5 | 1,100 | 9103731 |
| | CAPT3743*4A* | A*VM971005CNA* | 34,600 | 26,800 | 15.5 | 12.5 | 1,120 | 9103742 |
| | CAPT3743*4A* | A*VM971205DNA* | 34,600 | 26,800 | 15.5 | 12.5 | 1,100 | 9103753 |
| | CAPT3743*4A* | A*EC961004CNA* | 34,600 | 26,800 | 15.5 | 13.0 | 1,050 | 9103764 |
| | CAPT3743*4A* | A*EH801005C*A* | 34,600 | 26,800 | 15.0 | 12.5 | 1,200 | 9103771 |
| | CAPT3743*4A* | A*VC80805C*B* | 34,600 | 26,800 | 15.5 | 12.5 | 1,100 | 9103777 |
| | CAPT3743*4A* | A*VC81005C*B* | 34,600 | 26,800 | 15.5 | 13.0 | 1,050 | 9103786 |
| | CAPT3743*4A* | A*EC961205DNA* | 34,600 | 26,800 | 16.0 | 13.0 | 1,090 | 9103795 |
| | CAPT3743*4A* | G*E80603B*B* | 36,400 | 28,200 | 15.0 | 12.5 | 950 | 9103811 |
| | CAPT3743*4A* | A*EH800603B*A* | 36,400 | 28,200 | 15.0 | 12.5 | 950 | 9103814 |
| | CAPT3743*4A* | G*VC80804C*B* | 34,600 | 26,800 | 15.5 | 12.5 | 1,150 | 9923578 |
| | CAPT3743*4A*+MBVC1200**-1A* | | 34,600 | 26,800 | 16.0 | 13.0 | 1,050 | 9103637 |
| | CAPT3743*4A*+MBVC1600**-1A* | | 34,600 | 26,800 | 16.0 | 13.0 | 1,090 | 9103643 |
| | CAPT3743*4A*+MBVC2000**-1A* | | 34,600 | 26,800 | 15.5 | 13.0 | 1,175 | 9103651 |
| | CAPT4961*4A* | G*VC960804CNA* | 34,600 | 26,800 | 16.0 | 13.0 | 1,100 | 9103527 |
| | CAPT4961*4A* | G*VC961005CNA* | 34,600 | 26,800 | 15.5 | 12.5 | 1,120 | 9103538 |
| CAPT4961*4A* | G*VC961205DNA* | 35,000 | 27,200 | 16.0 | 13.0 | 1,050 | 9103549 | |
| CAPT4961*4A* | G*VM970804CNA* | 34,600 | 26,800 | 16.0 | 13.0 | 1,100 | 9103560 | |
| CAPT4961*4A* | G*VM971005CNA* | 34,600 | 26,800 | 15.5 | 12.5 | 1,120 | 9103571 | |
| CAPT4961*4A* | G*VM971205DNA* | 35,000 | 27,200 | 16.0 | 13.0 | 1,050 | 9103582 | |
| CAPT4961*4A* | A*VC960804CNA* | 34,600 | 26,800 | 16.0 | 13.0 | 1,100 | 9103699 | |
| CAPT4961*4A* | A*VC961005CNA* | 34,600 | 26,800 | 15.5 | 12.5 | 1,120 | 9103710 | |

See Notes on Page 78.

AHRI RATINGS (CONT.)

| OUTDOOR UNIT | INDOOR UNITS | | COOLING RATINGS | | | | CFM | AHRI # |
|-----------------------------|---------------------------------|----------------|--------------------|--------------------|-------------------|------------------|-------|---------|
| | COILS/AIR HANDLERS | FURNACES | TOTAL ¹ | SENS. ¹ | SEER ² | EER ³ | | |
| GSX16 0371A* (Contd.) | CAPT4961*4A* | A*VC961205DNA* | 35,000 | 27,200 | 16.0 | 13.0 | 1,050 | 9103721 |
| | CAPT4961*4A* | A*VM970804CNA* | 34,600 | 26,800 | 16.0 | 13.0 | 1,100 | 9103732 |
| | CAPT4961*4A* | A*VM971005CNA* | 34,600 | 26,800 | 15.5 | 12.5 | 1,120 | 9103743 |
| | CAPT4961*4A* | A*VM971205DNA* | 35,000 | 27,200 | 16.0 | 13.0 | 1,050 | 9103754 |
| | CAPT4961*4A* | G*VC81005C*B* | 34,600 | 26,800 | 15.5 | 12.5 | 1,150 | 9923580 |
| | CHPF3642C6C* | G*E80805C*B* | 34,600 | 26,800 | 15.0 | 12.5 | 1,100 | 9103503 |
| | CHPF3642C6C* | G*VC80805C*B* | 34,200 | 26,600 | 15.0 | 12.5 | 1,100 | 9103608 |
| | CHPF3642C6C* | G*VC81005C*B* | 34,200 | 26,600 | 15.0 | 12.5 | 1,050 | 9103617 |
| | CHPF3642C6C* | A*EH800805C*A* | 34,600 | 26,800 | 15.0 | 12.5 | 1,100 | 9103673 |
| | CHPF3642C6C* | A*VC80805C*B* | 34,200 | 26,600 | 15.0 | 12.5 | 1,100 | 9103780 |
| | CHPF3642C6C* | A*VC81005C*B* | 34,200 | 26,600 | 15.0 | 12.5 | 1,050 | 9103789 |
| | CHPF3642C6C* | G*EC960603BNA* | 34,600 | 26,800 | 14.5 | 12.2 | 1,070 | 9105197 |
| | CHPF3642C6C* | G*E81005C*B* | 34,200 | 26,600 | 14.5 | 12.5 | 1,200 | 9105202 |
| | CHPF3642C6C* | A*EC960603BNA* | 34,600 | 26,800 | 14.5 | 12.2 | 1,070 | 9105211 |
| | CHPF3642C6C* | A*EH801005C*A* | 34,200 | 26,600 | 14.5 | 12.5 | 1,200 | 9105216 |
| | CHPF3642C6C*+MBVC1600**-1A* | | 34,600 | 26,800 | 15.5 | 13.0 | 1,090 | 9103646 |
| | CHPF3642C6C*+MBVC1600**-1A*+TXV | | 34,600 | 26,800 | 16.0 | 13.0 | 1,090 | 9103641 |
| | CHPF3642C6C*+TXV | G*E80805C*B* | 34,600 | 26,800 | 15.0 | 12.5 | 1,100 | 9103497 |
| | CHPF3642C6C*+TXV | G*EC960603BNA* | 34,600 | 26,800 | 15.0 | 12.5 | 1,070 | 9103511 |
| | CHPF3642C6C*+TXV | G*E81005C*B* | 34,200 | 26,600 | 15.0 | 12.5 | 1,200 | 9103598 |
| | CHPF3642C6C*+TXV | G*VC80805C*B* | 34,600 | 26,800 | 15.5 | 12.5 | 1,100 | 9103603 |
| | CHPF3642C6C*+TXV | G*VC81005C*B* | 34,200 | 26,600 | 15.5 | 13.0 | 1,050 | 9103612 |
| | CHPF3642C6C*+TXV | A*EH800805C*A* | 34,600 | 26,800 | 15.0 | 12.5 | 1,100 | 9103667 |
| | CHPF3642C6C*+TXV | A*EC960603BNA* | 34,600 | 26,800 | 15.0 | 12.5 | 1,070 | 9103681 |
| | CHPF3642C6C*+TXV | A*EH801005C*A* | 34,200 | 26,600 | 15.0 | 12.5 | 1,200 | 9103770 |
| | CHPF3642C6C*+TXV | A*VC80805C*B* | 34,600 | 26,800 | 15.5 | 12.5 | 1,100 | 9103775 |
| | CHPF3642C6C*+TXV | A*VC81005C*B* | 34,200 | 26,600 | 15.5 | 13.0 | 1,050 | 9103784 |
| | CHPF3642C6C*+TXV | G*E80603B*B* | 36,400 | 28,200 | 15.0 | 12.5 | 950 | 9103810 |
| | CHPF3642C6C*+TXV | A*EH800603B*A* | 36,400 | 28,200 | 15.0 | 12.5 | 950 | 9103813 |
| | CHPF3743C6B* | G*VC960804CNA* | 34,600 | 26,800 | 15.0 | 12.5 | 1,100 | 9103530 |
| | CHPF3743C6B* | G*VC961005CNA* | 34,600 | 26,800 | 15.0 | 12.5 | 1,120 | 9103541 |
| | CHPF3743C6B* | G*VM970804CNA* | 34,600 | 26,800 | 15.0 | 12.5 | 1,100 | 9103563 |
| | CHPF3743C6B* | G*VM971005CNA* | 34,600 | 26,800 | 15.0 | 12.5 | 1,120 | 9103574 |
| | CHPF3743C6B* | G*EC961004CNA* | 34,600 | 26,800 | 15.0 | 12.5 | 1,050 | 9103595 |
| | CHPF3743C6B* | A*VC960804CNA* | 34,600 | 26,800 | 15.0 | 12.5 | 1,100 | 9103702 |
| | CHPF3743C6B* | A*VC961005CNA* | 34,600 | 26,800 | 15.0 | 12.5 | 1,120 | 9103713 |
| | CHPF3743C6B* | A*VM970804CNA* | 34,600 | 26,800 | 15.0 | 12.5 | 1,100 | 9103735 |
| | CHPF3743C6B* | A*VM971005CNA* | 34,600 | 26,800 | 15.0 | 12.5 | 1,120 | 9103746 |
| | CHPF3743C6B* | A*EC961004CNA* | 34,600 | 26,800 | 15.0 | 12.5 | 1,050 | 9103767 |
| | CHPF3743C6B* | G*EC960603BNA* | 34,600 | 26,800 | 14.5 | 12.2 | 1,070 | 9105198 |
| | CHPF3743C6B* | G*EC960803BNA* | 34,600 | 26,800 | 14.5 | 12.5 | 1,050 | 9105201 |
| | CHPF3743C6B* | A*EC960603BNA* | 34,600 | 26,800 | 14.5 | 12.2 | 1,070 | 9105212 |
| | CHPF3743C6B* | A*EC960803BNA* | 34,600 | 26,800 | 14.5 | 12.5 | 1,050 | 9105215 |
| | CHPF3743C6B* | G*EC960804CNA* | 35,400 | 27,400 | 14.5 | 12.5 | 1,050 | 9798071 |
| | CHPF3743C6B* | G*VC81005C*B* | 34,600 | 26,800 | 15.0 | 12.5 | 1,150 | 9923582 |
| | CHPF3743C6B*+EEP+TXV | | 34,000 | 27,200 | 14.5 | 12.2 | 1,075 | 9105189 |
| | CHPF3743C6B*+TXV | G*EC960603BNA* | 34,600 | 26,800 | 15.0 | 12.5 | 1,070 | 9103512 |
| | CHPF3743C6B*+TXV | G*VC960804CNA* | 34,600 | 26,800 | 15.5 | 12.5 | 1,100 | 9103524 |
| | CHPF3743C6B*+TXV | G*VC961005CNA* | 34,600 | 26,800 | 15.5 | 12.5 | 1,120 | 9103535 |
| | CHPF3743C6B*+TXV | G*VM970804CNA* | 34,600 | 26,800 | 15.5 | 12.5 | 1,100 | 9103557 |
| | CHPF3743C6B*+TXV | G*VM971005CNA* | 34,600 | 26,800 | 15.5 | 12.5 | 1,120 | 9103568 |
| | CHPF3743C6B*+TXV | G*EC961004CNA* | 34,600 | 26,800 | 16.0 | 13.0 | 1,050 | 9103590 |
| | CHPF3743C6B*+TXV | A*EC960603BNA* | 34,600 | 26,800 | 15.0 | 12.5 | 1,070 | 9103682 |
| | CHPF3743C6B*+TXV | A*VC960804CNA* | 34,600 | 26,800 | 15.5 | 12.5 | 1,100 | 9103696 |

See Notes on Page 78.

| OUTDOOR UNIT | INDOOR UNITS | | COOLING RATINGS | | | | CFM | AHRI # |
|-----------------------------|---------------------------------|----------------|--------------------|--------------------|-------------------|------------------|---------|---------|
| | COILS/AIR HANDLERS | FURNACES | TOTAL ¹ | SENS. ¹ | SEER ² | EER ³ | | |
| GSX16 0371A* (Contd.) | CHPF3743C6B*+TXV | A*VC961005CNA* | 34,600 | 26,800 | 15.5 | 12.5 | 1,120 | 9103707 |
| | CHPF3743C6B*+TXV | A*VM970804CNA* | 34,600 | 26,800 | 15.5 | 12.5 | 1,100 | 9103729 |
| | CHPF3743C6B*+TXV | A*VM971005CNA* | 34,600 | 26,800 | 15.5 | 12.5 | 1,120 | 9103740 |
| | CHPF3743C6B*+TXV | A*EC961004CNA* | 34,600 | 26,800 | 16.0 | 13.0 | 1,050 | 9103762 |
| | CHPF3743C6B*+TXV | G*EC960803BNA* | 36,400 | 28,200 | 15.0 | 12.5 | 1,050 | 9103812 |
| | CHPF3743C6B*+TXV | A*EC960803BNA* | 36,400 | 28,200 | 15.0 | 12.5 | 1,050 | 9103815 |
| | CHPF3743C6B*+TXV | G*VC81005C*B* | 34,400 | 26,600 | 15.0 | 12.5 | 1,150 | 9923581 |
| | CHPF3743D6B* | G*VC961205DNA* | 34,600 | 26,800 | 15.0 | 12.5 | 1,100 | 9103552 |
| | CHPF3743D6B* | G*VM971205DNA* | 34,600 | 26,800 | 15.0 | 12.5 | 1,100 | 9103585 |
| | CHPF3743D6B* | A*VC961205DNA* | 34,600 | 26,800 | 15.0 | 12.5 | 1,100 | 9103724 |
| | CHPF3743D6B* | A*VM971205DNA* | 34,600 | 26,800 | 15.0 | 12.5 | 1,100 | 9103757 |
| | CHPF3743D6B*+EEP+TXV | | 35,400 | 27,400 | 14.5 | 12.5 | 1,150 | 9105190 |
| | CHPF3743D6B*+TXV | G*VC961205DNA* | 34,600 | 26,800 | 15.5 | 12.5 | 1,050 | 9103546 |
| | CHPF3743D6B*+TXV | G*VM971205DNA* | 34,600 | 26,800 | 15.5 | 12.5 | 1,050 | 9103579 |
| | CHPF3743D6B*+TXV | A*VC961205DNA* | 34,600 | 26,800 | 15.5 | 12.5 | 1,050 | 9103718 |
| | CHPF3743D6B*+TXV | A*VM971205DNA* | 34,600 | 26,800 | 15.5 | 12.5 | 1,050 | 9103751 |
| | CHPF4860D6D* | G*E80805C*B* | 34,600 | 26,800 | 15.0 | 12.5 | 1,100 | 9103504 |
| | CHPF4860D6D* | G*VC960804CNA* | 34,600 | 26,800 | 15.0 | 12.5 | 1,100 | 9103531 |
| | CHPF4860D6D* | G*VC961005CNA* | 34,600 | 26,800 | 15.0 | 12.5 | 1,120 | 9103542 |
| | CHPF4860D6D* | G*VC961205DNA* | 34,600 | 26,800 | 15.0 | 12.5 | 1,100 | 9103553 |
| | CHPF4860D6D* | G*VM970804CNA* | 34,600 | 26,800 | 15.0 | 12.5 | 1,100 | 9103564 |
| | CHPF4860D6D* | G*VM971005CNA* | 34,600 | 26,800 | 15.0 | 12.5 | 1,120 | 9103575 |
| | CHPF4860D6D* | G*VM971205DNA* | 34,600 | 26,800 | 15.0 | 12.5 | 1,100 | 9103586 |
| | CHPF4860D6D* | G*EC961004CNA* | 34,600 | 26,800 | 15.5 | 13.0 | 1,050 | 9103596 |
| | CHPF4860D6D* | G*VC80805C*B* | 34,600 | 26,800 | 15.5 | 13.0 | 1,100 | 9103609 |
| | CHPF4860D6D* | G*VC81005C*B* | 34,600 | 26,800 | 15.5 | 13.0 | 1,050 | 9103618 |
| | CHPF4860D6D* | G*EC961205DNA* | 34,600 | 26,800 | 15.5 | 13.0 | 1,090 | 9103626 |
| | CHPF4860D6D* | A*EH800805C*A* | 34,600 | 26,800 | 15.0 | 12.5 | 1,100 | 9103674 |
| | CHPF4860D6D* | A*VC960804CNA* | 34,600 | 26,800 | 15.0 | 12.5 | 1,100 | 9103703 |
| | CHPF4860D6D* | A*VC961005CNA* | 34,600 | 26,800 | 15.0 | 12.5 | 1,120 | 9103714 |
| | CHPF4860D6D* | A*VC961205DNA* | 34,600 | 26,800 | 15.0 | 12.5 | 1,100 | 9103725 |
| | CHPF4860D6D* | A*VM970804CNA* | 34,600 | 26,800 | 15.0 | 12.5 | 1,100 | 9103736 |
| | CHPF4860D6D* | A*VM971005CNA* | 34,600 | 26,800 | 15.0 | 12.5 | 1,120 | 9103747 |
| | CHPF4860D6D* | A*VM971205DNA* | 34,600 | 26,800 | 15.0 | 12.5 | 1,100 | 9103758 |
| | CHPF4860D6D* | A*EC961004CNA* | 34,600 | 26,800 | 15.5 | 13.0 | 1,050 | 9103768 |
| | CHPF4860D6D* | A*VC80805C*B* | 34,600 | 26,800 | 15.5 | 13.0 | 1,100 | 9103781 |
| | CHPF4860D6D* | A*VC81005C*B* | 34,600 | 26,800 | 15.5 | 13.0 | 1,050 | 9103790 |
| | CHPF4860D6D* | A*EC961205DNA* | 34,600 | 26,800 | 15.5 | 13.0 | 1,090 | 9103798 |
| | CHPF4860D6D* | G*EC960804CNA* | 36,000 | 28,000 | 15.0 | 12.5 | 1,050 | 9798072 |
| | CHPF4860D6D*+EEP | | 35,400 | 27,400 | 14.5 | 12.5 | 1,150 | 9105193 |
| | CHPF4860D6D*+EEP+TXV | | 35,400 | 27,400 | 14.5 | 12.5 | 1,150 | 9105191 |
| | CHPF4860D6D*+MBVC1600**-1A* | | 34,600 | 26,800 | 16.0 | 13.0 | 1,090 | 9103647 |
| | CHPF4860D6D*+MBVC1600**-1A*+TXV | | 34,600 | 26,800 | 16.0 | 13.0 | 1,090 | 9103642 |
| | CHPF4860D6D*+MBVC2000**-1A* | | 34,600 | 26,800 | 15.5 | 13.0 | 1,175 | 9103654 |
| | CHPF4860D6D*+MBVC2000**-1A*+TXV | | 34,600 | 26,800 | 16.0 | 13.0 | 1,175 | 9103650 |
| | CHPF4860D6D*+TXV | G*E80805C*B* | 34,600 | 26,800 | 16.0 | 13.0 | 1,100 | 9103498 |
| | CHPF4860D6D*+TXV | G*VC960804CNA* | 34,600 | 26,800 | 16.0 | 13.0 | 1,100 | 9103525 |
| | CHPF4860D6D*+TXV | G*VC961005CNA* | 35,000 | 27,200 | 16.0 | 13.0 | 1,120 | 9103536 |
| | CHPF4860D6D*+TXV | G*VC961205DNA* | 34,600 | 26,800 | 16.0 | 13.0 | 1,050 | 9103547 |
| | CHPF4860D6D*+TXV | G*VM970804CNA* | 34,600 | 26,800 | 16.0 | 13.0 | 1,100 | 9103558 |
| CHPF4860D6D*+TXV | G*VM971005CNA* | 35,000 | 27,200 | 16.0 | 13.0 | 1,120 | 9103569 | |
| CHPF4860D6D*+TXV | G*VM971205DNA* | 34,600 | 26,800 | 16.0 | 13.0 | 1,100 | 9103580 | |
| CHPF4860D6D*+TXV | G*EC961004CNA* | 34,600 | 26,800 | 16.0 | 13.0 | 1,050 | 9103591 | |
| CHPF4860D6D*+TXV | G*VC80805C*B* | 34,600 | 26,800 | 16.0 | 13.0 | 1,100 | 9103604 | |

See Notes on Page 78.

AHRI RATINGS (CONT.)

| OUTDOOR UNIT | INDOOR UNITS | | COOLING RATINGS | | | | CFM | AHRI # |
|-----------------------------|----------------------|----------------|--------------------|--------------------|-------------------|------------------|---------|----------|
| | COILS/AIR HANDLERS | FURNACES | TOTAL ¹ | SENS. ¹ | SEER ² | EER ³ | | |
| GSX16 0371A* (Contd.) | CHPF4860D6D*+TXV | G*VC81005C*B* | 34,600 | 26,800 | 16.0 | 13.0 | 1,050 | 9103613 |
| | CHPF4860D6D*+TXV | G*EC961205DNA* | 34,600 | 26,800 | 16.0 | 13.0 | 1,090 | 9103622 |
| | CHPF4860D6D*+TXV | A*EH800805C*A* | 34,600 | 26,800 | 16.0 | 13.0 | 1,100 | 9103668 |
| | CHPF4860D6D*+TXV | A*VC960804CNA* | 34,600 | 26,800 | 16.0 | 13.0 | 1,100 | 9103697 |
| | CHPF4860D6D*+TXV | A*VC961005CNA* | 35,000 | 27,200 | 16.0 | 13.0 | 1,120 | 9103708 |
| | CHPF4860D6D*+TXV | A*VC961205DNA* | 34,600 | 26,800 | 16.0 | 13.0 | 1,050 | 9103719 |
| | CHPF4860D6D*+TXV | A*VM970804CNA* | 34,600 | 26,800 | 16.0 | 13.0 | 1,100 | 9103730 |
| | CHPF4860D6D*+TXV | A*VM971005CNA* | 35,000 | 27,200 | 16.0 | 13.0 | 1,120 | 9103741 |
| | CHPF4860D6D*+TXV | A*VM971205DNA* | 34,600 | 26,800 | 16.0 | 13.0 | 1,100 | 9103752 |
| | CHPF4860D6D*+TXV | A*EC961004CNA* | 34,600 | 26,800 | 16.0 | 13.0 | 1,050 | 9103763 |
| | CHPF4860D6D*+TXV | A*VC80805C*B* | 34,600 | 26,800 | 16.0 | 13.0 | 1,100 | 9103776 |
| | CHPF4860D6D*+TXV | A*VC81005C*B* | 34,600 | 26,800 | 16.0 | 13.0 | 1,050 | 9103785 |
| | CHPF4860D6D*+TXV | A*EC961205DNA* | 34,600 | 26,800 | 16.0 | 13.0 | 1,090 | 9103794 |
| | CSCF3642N6D*+TXV | G*VC960804CNA* | 34,000 | 26,400 | 14.5 | 12.2 | 980 | 9105203 |
| | CSCF3642N6D*+TXV | G*VC961005CNA* | 34,000 | 26,400 | 14.5 | 12.2 | 1,020 | 9105204 |
| | CSCF3642N6D*+TXV | G*VM970804CNA* | 34,000 | 26,400 | 14.5 | 12.2 | 980 | 9105205 |
| | CSCF3642N6D*+TXV | G*VM971005CNA* | 34,000 | 26,400 | 14.5 | 12.2 | 1,020 | 9105206 |
| | CSCF3642N6D*+TXV | A*VC960804CNA* | 34,000 | 26,400 | 14.5 | 12.2 | 980 | 9105217 |
| | CSCF3642N6D*+TXV | A*VC961005CNA* | 34,000 | 26,400 | 14.5 | 12.2 | 1,020 | 9105218 |
| | CSCF3642N6D*+TXV | A*VM970804CNA* | 34,000 | 26,400 | 14.5 | 12.2 | 980 | 9105219 |
| | CSCF3642N6D*+TXV | A*VM971005CNA* | 34,000 | 26,400 | 14.5 | 12.2 | 1,020 | 9105220 |
| | CSCF3642N6D*+TXV | G*VC81005C*B* | 34,600 | 26,800 | 15.0 | 12.5 | 1,150 | 9923583 |
| | CSCF4860N6D* | G*VC961205DNA* | 34,400 | 26,600 | 15.0 | 12.5 | 1,060 | 9103656 |
| | CSCF4860N6D* | G*VM971205DNA* | 34,400 | 26,600 | 15.0 | 12.5 | 1,060 | 9103657 |
| | CSCF4860N6D* | A*VC961205DNA* | 34,400 | 26,600 | 15.0 | 12.5 | 1,060 | 9103799 |
| | CSCF4860N6D* | A*VM971205DNA* | 34,400 | 26,600 | 15.0 | 12.5 | 1,060 | 9103800 |
| | CSCF4860N6D*+EEP | | 34,400 | 26,600 | 14.0 | 12.2 | 1,200 | 9105207 |
| | CSCF4860N6D*+EEP+TXV | | 34,400 | 26,600 | 14.5 | 12.2 | 1,200 | 9105208 |
| | CSCF4860N6D*+TXV | G*VC960804CNA* | 34,000 | 26,400 | 15.0 | 12.5 | 980 | 9103658 |
| | CSCF4860N6D*+TXV | G*VC961005CNA* | 34,000 | 26,400 | 15.0 | 12.5 | 1,020 | 9103659 |
| | CSCF4860N6D*+TXV | G*VC961205DNA* | 34,400 | 26,600 | 15.5 | 12.5 | 1,060 | 9103660 |
| | CSCF4860N6D*+TXV | G*VM970804CNA* | 34,000 | 26,400 | 15.0 | 12.5 | 980 | 9103661 |
| | CSCF4860N6D*+TXV | G*VM971005CNA* | 34,000 | 26,400 | 15.0 | 12.5 | 1,020 | 9103662 |
| CSCF4860N6D*+TXV | G*VM971205DNA* | 34,400 | 26,600 | 15.5 | 12.5 | 1,060 | 9103663 | |
| CSCF4860N6D*+TXV | A*VC960804CNA* | 34,000 | 26,400 | 15.0 | 12.5 | 980 | 9103801 | |
| CSCF4860N6D*+TXV | A*VC961005CNA* | 34,000 | 26,400 | 15.0 | 12.5 | 1,020 | 9103802 | |
| CSCF4860N6D*+TXV | A*VC961205DNA* | 34,400 | 26,600 | 15.5 | 12.5 | 1,060 | 9103803 | |
| CSCF4860N6D*+TXV | A*VM970804CNA* | 34,000 | 26,400 | 15.0 | 12.5 | 980 | 9103804 | |
| CSCF4860N6D*+TXV | A*VM971005CNA* | 34,000 | 26,400 | 15.0 | 12.5 | 1,020 | 9103805 | |
| CSCF4860N6D*+TXV | A*VM971205DNA* | 34,400 | 26,600 | 15.5 | 12.5 | 1,060 | 9103806 | |
| CSCF4860N6D*+TXV | G*VC81005C*B* | 34,600 | 26,800 | 15.0 | 12.5 | 1,150 | 9923584 | |
| GSX16 0421F* | ARUF43D14A*+TXV | | 41,000 | 32,000 | 14.0 | 12.2 | 1,455 | 8173542 |
| | ASPT42C14A* | | 40,000 | 31,200 | 14.0 | 12.2 | 1,500 | 8550511 |
| | ASPT42D14A* | | 41,000 | 32,000 | 16.0 | 13.0 | 1,350 | 5756176 |
| | ASPT48C14A* | | 40,000 | 31,200 | 14.5 | 12.2 | 1,300 | 7040828 |
| | ASPT48D14A* | | 41,000 | 32,000 | 16.0 | 13.0 | 1,285 | 5983661 |
| | ASPT49C14A* | | 40,000 | 31,200 | 14.5 | 12.2 | 1,355 | 10206649 |
| | ASPT49D14A* | | 41,000 | 32,000 | 16.0 | 13.0 | 1,425 | 8242080 |
| | ASPT59C14A* | | 40,000 | 31,200 | 15.0 | 12.5 | 1,260 | 8242081 |
| | ASPT60D14A* | | 41,000 | 32,000 | 16.0 | 13.0 | 1,410 | 5983662 |
| | AVPTC42D14A* | | 41,000 | 32,000 | 16.0 | 13.0 | 1,310 | 5924357 |
| | AVPTC48C14A* | | 40,000 | 31,200 | 14.5 | 12.2 | 1,300 | 7040829 |
| | AVPTC49C14A* | | 40,000 | 31,200 | 14.5 | 12.2 | 1,285 | 10206674 |
| AVPTC49D14A* | | 41,500 | 32,400 | 16.0 | 13.0 | 1,320 | 8996159 | |

See Notes on Page 78.

| OUTDOOR UNIT | INDOOR UNITS | | COOLING RATINGS | | | | CFM | AHRI # |
|-----------------------------|---------------------------------|----------------|--------------------|--------------------|-------------------|------------------|---------|---------|
| | COILS/AIR HANDLERS | FURNACES | TOTAL ¹ | SENS. ¹ | SEER ² | EER ³ | | |
| GSX16 0421F* (Contd.) | AVPTC59C14A* | | 40,500 | 31,600 | 15.0 | 12.5 | 1,290 | 8996158 |
| | CA*F3743*6D* | G*EC961004CNA* | 40,000 | 31,200 | 14.5 | 12.2 | 1,300 | 7365859 |
| | CA*F3743*6D* | A*EC961004CNA* | 40,000 | 31,200 | 14.5 | 12.2 | 1,300 | 7366021 |
| | CA*F3743*6D*+EEP+TXV | | 40,000 | 31,200 | 14.5 | 12.2 | 1,400 | 5983664 |
| | CA*F3743*6D*+TXV | ADVC80805C*B* | 40,000 | 31,200 | 15.5 | 12.5 | 1,250 | 5983717 |
| | CA*F3743*6D*+TXV | ADVC81005C*B* | 40,000 | 31,200 | 15.5 | 12.5 | 1,400 | 5983720 |
| | CA*F3743*6D*+TXV | G*EC961004CNA* | 40,000 | 31,200 | 14.5 | 12.2 | 1,300 | 7365860 |
| | CA*F3743*6D*+TXV | A*EC961004CNA* | 40,000 | 31,200 | 14.5 | 12.2 | 1,300 | 7366022 |
| | CA*F4860*6D* | G*E80805C*B* | 40,000 | 31,200 | 14.5 | 12.2 | 1,350 | 5986945 |
| | CA*F4860*6D* | G*E80805D*A* | 40,000 | 31,200 | 15.0 | 12.5 | 1,310 | 5986948 |
| | CA*F4860*6D* | G*E81005C*B* | 40,000 | 31,200 | 14.0 | 12.2 | 1,420 | 5986951 |
| | CA*F4860*6D* | G*VC80805C*B* | 40,000 | 31,200 | 14.5 | 12.2 | 1,190 | 5986954 |
| | CA*F4860*6D* | G*VC81005C*B* | 40,000 | 31,200 | 14.5 | 12.2 | 1,370 | 5986957 |
| | CA*F4860*6D* | ADVC80805C*B* | 40,000 | 31,200 | 15.0 | 12.5 | 1,250 | 5987001 |
| | CA*F4860*6D* | ADVC81005C*B* | 40,000 | 31,200 | 15.0 | 12.5 | 1,400 | 5987002 |
| | CA*F4860*6D* | A*VC80805C*B* | 40,000 | 31,200 | 14.5 | 12.2 | 1,190 | 5987314 |
| | CA*F4860*6D* | A*VC81005C*B* | 40,000 | 31,200 | 14.5 | 12.2 | 1,370 | 5987317 |
| | CA*F4860*6D* | A*EH800805C*A* | 40,000 | 31,200 | 14.5 | 12.2 | 1,350 | 6945173 |
| | CA*F4860*6D* | A*EH800805D*A* | 40,000 | 31,200 | 15.0 | 12.5 | 1,310 | 6945174 |
| | CA*F4860*6D* | A*EH801005C*A* | 40,000 | 31,200 | 14.0 | 12.2 | 1,420 | 6945175 |
| | CA*F4860*6D* | G*VC961205DNA* | 40,000 | 31,200 | 15.0 | 12.5 | 1,160 | 7355207 |
| | CA*F4860*6D* | G*VM971205DNA* | 40,000 | 31,200 | 15.0 | 12.5 | 1,160 | 7355354 |
| | CA*F4860*6D* | A*VC961205DNA* | 40,000 | 31,200 | 15.0 | 12.5 | 1,160 | 7355534 |
| | CA*F4860*6D* | A*VM971205DNA* | 40,000 | 31,200 | 15.0 | 12.5 | 1,160 | 7355681 |
| | CA*F4860*6D* | G*VC960804CNA* | 40,000 | 31,200 | 15.0 | 12.5 | 1,195 | 7355765 |
| | CA*F4860*6D* | G*VC961005CNA* | 40,000 | 31,200 | 15.0 | 12.5 | 1,195 | 7355774 |
| | CA*F4860*6D* | G*VM970804CNA* | 40,000 | 31,200 | 15.0 | 12.5 | 1,195 | 7355812 |
| | CA*F4860*6D* | G*VM971005CNA* | 40,000 | 31,200 | 15.0 | 12.5 | 1,195 | 7355821 |
| | CA*F4860*6D* | A*VC960804CNA* | 40,000 | 31,200 | 15.0 | 12.5 | 1,195 | 7355854 |
| | CA*F4860*6D* | A*VC961005CNA* | 40,000 | 31,200 | 15.0 | 12.5 | 1,195 | 7355863 |
| | CA*F4860*6D* | A*VM970804CNA* | 40,000 | 31,200 | 15.0 | 12.5 | 1,195 | 7355896 |
| | CA*F4860*6D* | A*VM971005CNA* | 40,000 | 31,200 | 15.0 | 12.5 | 1,195 | 7355905 |
| | CA*F4860*6D* | G*EC961004CNA* | 40,000 | 31,200 | 14.5 | 12.2 | 1,300 | 7365861 |
| | CA*F4860*6D* | A*EC961004CNA* | 40,000 | 31,200 | 14.5 | 12.2 | 1,300 | 7366023 |
| | CA*F4860*6D* | G*VC80805D*B* | 40,000 | 31,200 | 14.5 | 12.2 | 1,350 | 9923586 |
| | CA*F4860*6D*+EEP+TXV | | 42,000 | 32,800 | 14.5 | 12.2 | 1,400 | 5753045 |
| | CA*F4860*6D*+MBVC2000**-1A* | | 40,000 | 31,200 | 15.0 | 12.5 | 1,335 | 5986938 |
| | CA*F4860*6D*+MBVC2000**-1A*+TXV | | 40,000 | 31,200 | 15.5 | 12.5 | 1,335 | 5983665 |
| | CA*F4860*6D*+TXV | G*E80805C*B* | 40,000 | 31,200 | 15.0 | 12.5 | 1,350 | 5983672 |
| | CA*F4860*6D*+TXV | G*E80805D*A* | 40,000 | 31,200 | 15.5 | 12.5 | 1,310 | 5983675 |
| | CA*F4860*6D*+TXV | G*E81005C*B* | 40,000 | 31,200 | 14.5 | 12.2 | 1,420 | 5983676 |
| | CA*F4860*6D*+TXV | G*VC80805C*B* | 40,000 | 31,200 | 15.5 | 12.5 | 1,190 | 5983679 |
| | CA*F4860*6D*+TXV | A*VC80805C*B* | 40,000 | 31,200 | 15.5 | 12.5 | 1,190 | 5984056 |
| | CA*F4860*6D*+TXV | A*EH800805C*A* | 40,000 | 31,200 | 15.0 | 12.5 | 1,350 | 6945178 |
| | CA*F4860*6D*+TXV | A*EH800805D*A* | 40,000 | 31,200 | 15.5 | 12.5 | 1,310 | 6945179 |
| | CA*F4860*6D*+TXV | A*EH801005C*A* | 40,000 | 31,200 | 14.5 | 12.2 | 1,420 | 6945180 |
| | CA*F4860*6D*+TXV | G*VC961205DNA* | 40,000 | 31,200 | 15.5 | 12.5 | 1,160 | 7355208 |
| | CA*F4860*6D*+TXV | G*VM971205DNA* | 40,000 | 31,200 | 15.5 | 12.5 | 1,160 | 7355355 |
| | CA*F4860*6D*+TXV | A*VC961205DNA* | 40,000 | 31,200 | 15.5 | 12.5 | 1,160 | 7355535 |
| | CA*F4860*6D*+TXV | A*VM971205DNA* | 40,000 | 31,200 | 15.5 | 12.5 | 1,160 | 7355682 |
| CA*F4860*6D*+TXV | G*VC960804CNA* | 40,000 | 31,200 | 15.5 | 12.5 | 1,195 | 7355766 | |
| CA*F4860*6D*+TXV | G*VC961005CNA* | 40,000 | 31,200 | 15.5 | 12.5 | 1,195 | 7355775 | |
| CA*F4860*6D*+TXV | G*VM970804CNA* | 40,000 | 31,200 | 15.5 | 12.5 | 1,195 | 7355813 | |
| CA*F4860*6D*+TXV | G*VM971005CNA* | 40,000 | 31,200 | 15.5 | 12.5 | 1,195 | 7355822 | |

See Notes on Page 78.

AHRI RATINGS (CONT.)

| OUTDOOR UNIT | INDOOR UNITS | | COOLING RATINGS | | | | CFM | AHRI # |
|-----------------------------|---------------------------------|----------------|--------------------|--------------------|-------------------|------------------|---------|---------|
| | COILS/AIR HANDLERS | FURNACES | TOTAL ¹ | SENS. ¹ | SEER ² | EER ³ | | |
| GSX16 0421F* (Contd.) | CA*F4860*6D*+TXV | A*VC960804CNA* | 40,000 | 31,200 | 15.5 | 12.5 | 1,195 | 7355855 |
| | CA*F4860*6D*+TXV | A*VC961005CNA* | 40,000 | 31,200 | 15.5 | 12.5 | 1,195 | 7355864 |
| | CA*F4860*6D*+TXV | A*VM970804CNA* | 40,000 | 31,200 | 15.5 | 12.5 | 1,195 | 7355897 |
| | CA*F4860*6D*+TXV | A*VM971005CNA* | 40,000 | 31,200 | 15.5 | 12.5 | 1,195 | 7355906 |
| | CA*F4860*6D*+TXV | G*EC961004CNA* | 40,000 | 31,200 | 15.0 | 12.5 | 1,300 | 7365862 |
| | CA*F4860*6D*+TXV | G*EC961205DNA* | 40,000 | 31,200 | 15.0 | 12.5 | 1,300 | 7365868 |
| | CA*F4860*6D*+TXV | A*EC961004CNA* | 40,000 | 31,200 | 15.0 | 12.5 | 1,300 | 7366024 |
| | CA*F4860*6D*+TXV | A*EC961205DNA* | 40,000 | 31,200 | 15.0 | 12.5 | 1,300 | 7366030 |
| | CA*F4860*6D*+TXV | G*VC80805D*B* | 40,000 | 31,200 | 15.5 | 12.5 | 1,350 | 9923587 |
| | CA*F4860*6D*+TXV | G*VC81005C*B* | 40,000 | 31,200 | 15.5 | 12.5 | 1,450 | 9923593 |
| | CA*F4961*6D* | G*E80805C*B* | 41,000 | 32,000 | 15.0 | 12.5 | 1,350 | 5986946 |
| | CA*F4961*6D* | G*E80805D*A* | 41,000 | 32,000 | 15.5 | 12.5 | 1,310 | 5986949 |
| | CA*F4961*6D* | G*E81005C*B* | 41,000 | 32,000 | 14.5 | 12.2 | 1,420 | 5986952 |
| | CA*F4961*6D* | G*VC80805C*B* | 41,000 | 32,000 | 15.0 | 12.5 | 1,190 | 5986955 |
| | CA*F4961*6D* | G*VC81005C*B* | 41,000 | 32,000 | 14.5 | 12.2 | 1,370 | 5986958 |
| | CA*F4961*6D* | A*VC80805C*B* | 41,000 | 32,000 | 15.0 | 12.5 | 1,190 | 5987315 |
| | CA*F4961*6D* | A*VC81005C*B* | 41,000 | 32,000 | 14.5 | 12.2 | 1,370 | 5987318 |
| | CA*F4961*6D* | A*EH800805C*A* | 41,000 | 32,000 | 15.0 | 12.5 | 1,350 | 6945183 |
| | CA*F4961*6D* | A*EH800805D*A* | 41,000 | 32,000 | 15.5 | 12.5 | 1,310 | 6945184 |
| | CA*F4961*6D* | A*EH801005C*A* | 41,000 | 32,000 | 14.5 | 12.2 | 1,420 | 6945185 |
| | CA*F4961*6D* | G*VC961205DNA* | 40,500 | 31,600 | 15.0 | 12.5 | 1,160 | 7355209 |
| | CA*F4961*6D* | G*VM971205DNA* | 40,500 | 31,600 | 15.0 | 12.5 | 1,160 | 7355356 |
| | CA*F4961*6D* | A*VC961205DNA* | 40,500 | 31,600 | 15.0 | 12.5 | 1,160 | 7355536 |
| | CA*F4961*6D* | A*VM971205DNA* | 40,500 | 31,600 | 15.0 | 12.5 | 1,160 | 7355683 |
| | CA*F4961*6D* | G*VC960804CNA* | 40,500 | 31,600 | 15.0 | 12.5 | 1,195 | 7355767 |
| | CA*F4961*6D* | G*VC961005CNA* | 40,500 | 31,600 | 15.0 | 12.5 | 1,195 | 7355776 |
| | CA*F4961*6D* | G*VM970804CNA* | 40,500 | 31,600 | 15.0 | 12.5 | 1,195 | 7355814 |
| | CA*F4961*6D* | G*VM971005CNA* | 40,500 | 31,600 | 15.0 | 12.5 | 1,195 | 7355823 |
| | CA*F4961*6D* | A*VC960804CNA* | 40,500 | 31,600 | 15.0 | 12.5 | 1,195 | 7355856 |
| | CA*F4961*6D* | A*VC961005CNA* | 40,500 | 31,600 | 15.0 | 12.5 | 1,195 | 7355865 |
| | CA*F4961*6D* | A*VM970804CNA* | 40,500 | 31,600 | 15.0 | 12.5 | 1,195 | 7355898 |
| | CA*F4961*6D* | A*VM971005CNA* | 40,500 | 31,600 | 15.0 | 12.5 | 1,195 | 7355907 |
| | CA*F4961*6D* | G*EC961004CNA* | 41,000 | 32,000 | 14.5 | 12.2 | 1,300 | 7365863 |
| | CA*F4961*6D* | G*EC961205DNA* | 41,000 | 32,000 | 14.5 | 12.2 | 1,300 | 7365869 |
| | CA*F4961*6D* | A*EC961004CNA* | 41,000 | 32,000 | 14.5 | 12.2 | 1,300 | 7366025 |
| | CA*F4961*6D* | A*EC961205DNA* | 41,000 | 32,000 | 14.5 | 12.2 | 1,300 | 7366031 |
| | CA*F4961*6D* | G*VC80805D*B* | 41,000 | 32,000 | 15.0 | 12.5 | 1,350 | 9923588 |
| | CA*F4961*6D*+EEP+TXV | | 42,000 | 32,800 | 15.0 | 12.5 | 1,300 | 5753046 |
| | CA*F4961*6D*+MBVC2000**-1A* | | 41,000 | 32,000 | 15.5 | 12.5 | 1,335 | 5986939 |
| | CA*F4961*6D*+MBVC2000**-1A*+TXV | | 41,000 | 32,000 | 16.0 | 13.0 | 1,335 | 5983666 |
| | CA*F4961*6D*+TXV | G*E80805C*B* | 41,000 | 32,000 | 15.5 | 12.5 | 1,350 | 5983673 |
| | CA*F4961*6D*+TXV | G*E81005C*B* | 41,000 | 32,000 | 15.0 | 12.5 | 1,420 | 5983677 |
| | CA*F4961*6D*+TXV | G*VC80805C*B* | 41,000 | 32,000 | 15.5 | 12.5 | 1,190 | 5983680 |
| | CA*F4961*6D*+TXV | G*VC81005C*B* | 41,000 | 32,000 | 15.2 | 12.5 | 1,370 | 5983682 |
| | CA*F4961*6D*+TXV | ADVC80805C*B* | 41,000 | 32,000 | 16.0 | 13.0 | 1,250 | 5983718 |
| | CA*F4961*6D*+TXV | ADVC81005C*B* | 41,000 | 32,000 | 16.0 | 13.0 | 1,400 | 5983721 |
| | CA*F4961*6D*+TXV | A*VC80805C*B* | 41,000 | 32,000 | 15.5 | 12.5 | 1,190 | 5984057 |
| | CA*F4961*6D*+TXV | A*VC81005C*B* | 41,000 | 32,000 | 15.2 | 12.5 | 1,370 | 5984059 |
| CA*F4961*6D*+TXV | A*EH800805C*A* | 41,000 | 32,000 | 15.5 | 12.5 | 1,350 | 6945188 | |
| CA*F4961*6D*+TXV | A*EH801005C*A* | 41,000 | 32,000 | 15.0 | 12.5 | 1,420 | 6945190 | |
| CA*F4961*6D*+TXV | G*VC960804CNA* | 41,000 | 32,000 | 16.0 | 13.0 | 1,195 | 7355768 | |
| CA*F4961*6D*+TXV | G*VC961005CNA* | 41,000 | 32,000 | 16.0 | 13.0 | 1,195 | 7355778 | |
| CA*F4961*6D*+TXV | G*VM970804CNA* | 41,000 | 32,000 | 16.0 | 13.0 | 1,195 | 7355815 | |
| CA*F4961*6D*+TXV | A*VC960804CNA* | 41,000 | 32,000 | 16.0 | 13.0 | 1,195 | 7355857 | |

See Notes on Page 78.

| OUTDOOR UNIT | INDOOR UNITS | | COOLING RATINGS | | | | CFM | AHRI # |
|-----------------------------|-----------------------------|----------------|--------------------|--------------------|-------------------|------------------|---------|---------|
| | COILS/AIR HANDLERS | FURNACES | TOTAL ¹ | SENS. ¹ | SEER ² | EER ³ | | |
| GSX16 0421F* (Contd.) | CA*F4961*6D*+TXV | A*VC961005CNA* | 41,000 | 32,000 | 16.0 | 13.0 | 1,195 | 7355866 |
| | CA*F4961*6D*+TXV | A*VM970804CNA* | 41,000 | 32,000 | 16.0 | 13.0 | 1,195 | 7355899 |
| | CA*F4961*6D*+TXV | G*EC961004CNA* | 41,000 | 32,000 | 15.5 | 12.5 | 1,300 | 7365864 |
| | CA*F4961*6D*+TXV | G*EC961205DNA* | 41,000 | 32,000 | 15.5 | 12.5 | 1,300 | 7365870 |
| | CA*F4961*6D*+TXV | A*EC961004CNA* | 41,000 | 32,000 | 15.5 | 12.5 | 1,300 | 7366026 |
| | CA*F4961*6D*+TXV | A*EC961205DNA* | 41,000 | 32,000 | 15.5 | 12.5 | 1,300 | 7366032 |
| | CA*F4961*6D*+TXV | G*VC80805D*B* | 41,000 | 32,000 | 15.5 | 12.5 | 1,350 | 9923589 |
| | CAPT4961*4A* | G*E80805C*B* | 41,000 | 32,000 | 15.0 | 12.5 | 1,350 | 6945524 |
| | CAPT4961*4A* | G*E80805D*A* | 41,000 | 32,000 | 15.0 | 12.5 | 1,300 | 6945527 |
| | CAPT4961*4A* | G*E81005C*B* | 41,000 | 32,000 | 15.0 | 12.5 | 1,420 | 6945531 |
| | CAPT4961*4A* | A*VC80604B*B* | 41,000 | 32,000 | 15.0 | 12.5 | 1,410 | 6945536 |
| | CAPT4961*4A* | G*VC80604B*B* | 41,000 | 32,000 | 15.0 | 12.5 | 1,410 | 6945537 |
| | CAPT4961*4A* | A*VC80805C*B* | 41,000 | 32,000 | 15.0 | 12.5 | 1,190 | 6945542 |
| | CAPT4961*4A* | G*VC80805C*B* | 41,000 | 32,000 | 15.0 | 12.5 | 1,190 | 6945543 |
| | CAPT4961*4A* | A*VC81005C*B* | 41,000 | 32,000 | 15.0 | 12.5 | 1,370 | 6945547 |
| | CAPT4961*4A* | G*VC81005C*B* | 41,000 | 32,000 | 15.0 | 12.5 | 1,370 | 6945548 |
| | CAPT4961*4A* | ADVC80805C*B* | 41,000 | 32,000 | 15.0 | 12.5 | 1,250 | 6945666 |
| | CAPT4961*4A* | ADVC81005C*B* | 41,000 | 32,000 | 15.0 | 12.5 | 1,400 | 6945670 |
| | CAPT4961*4A* | G*VC961205DNA* | 40,500 | 31,600 | 15.0 | 12.5 | 1,160 | 7355211 |
| | CAPT4961*4A* | G*VM971205DNA* | 40,500 | 31,600 | 15.0 | 12.5 | 1,160 | 7355358 |
| | CAPT4961*4A* | A*VC961205DNA* | 40,500 | 31,600 | 15.0 | 12.5 | 1,160 | 7355538 |
| | CAPT4961*4A* | A*VM971205DNA* | 40,500 | 31,600 | 15.0 | 12.5 | 1,160 | 7355685 |
| | CAPT4961*4A* | G*VC960804CNA* | 40,500 | 31,600 | 15.0 | 12.5 | 1,195 | 7355769 |
| | CAPT4961*4A* | G*VC961005CNA* | 40,500 | 31,600 | 15.0 | 12.5 | 1,195 | 7355779 |
| | CAPT4961*4A* | G*VM970804CNA* | 40,500 | 31,600 | 15.0 | 12.5 | 1,195 | 7355816 |
| | CAPT4961*4A* | G*VM971005CNA* | 40,500 | 31,600 | 15.0 | 12.5 | 1,195 | 7355825 |
| | CAPT4961*4A* | A*VC960804CNA* | 40,500 | 31,600 | 15.0 | 12.5 | 1,195 | 7355858 |
| | CAPT4961*4A* | A*VC961005CNA* | 40,500 | 31,600 | 15.0 | 12.5 | 1,195 | 7355867 |
| | CAPT4961*4A* | A*VM970804CNA* | 40,500 | 31,600 | 15.0 | 12.5 | 1,195 | 7355900 |
| | CAPT4961*4A* | A*VM971005CNA* | 40,500 | 31,600 | 15.0 | 12.5 | 1,195 | 7355909 |
| | CAPT4961*4A* | G*EC961004CNA* | 40,500 | 31,600 | 15.0 | 12.5 | 1,300 | 7365865 |
| | CAPT4961*4A* | G*EC961205DNA* | 40,500 | 31,600 | 15.0 | 12.5 | 1,300 | 7365871 |
| | CAPT4961*4A* | A*EC961004CNA* | 40,500 | 31,600 | 15.0 | 12.5 | 1,300 | 7366027 |
| | CAPT4961*4A* | A*EC961205DNA* | 40,500 | 31,600 | 15.0 | 12.5 | 1,300 | 7366033 |
| | CAPT4961*4A* | G*VC80804C*B* | 41,000 | 32,000 | 15.0 | 12.5 | 1,350 | 9923585 |
| | CAPT4961*4A* | G*VC80805D*B* | 41,000 | 32,000 | 15.0 | 12.5 | 1,350 | 9923590 |
| | CAPT4961*4A*+EEP | | 41,000 | 32,000 | 15.0 | 12.5 | 1,400 | 5983667 |
| | CAPT4961*4A*+MBVC1600**-1A* | | 41,000 | 32,000 | 15.0 | 12.5 | 1,375 | 6945518 |
| | CAPT4961*4A*+MBVC2000**-1A* | | 41,000 | 32,000 | 16.0 | 13.0 | 1,335 | 5983668 |
| | CHPF3743C6B*+EEP+TXV | | 40,500 | 32,400 | 14.5 | 12.2 | 1,075 | 5753047 |
| | CHPF3743C6B*+TXV | G*VC960804CNA* | 40,000 | 31,200 | 15.5 | 12.5 | 1,300 | 8330169 |
| | CHPF3743C6B*+TXV | G*VM970804CNA* | 40,000 | 31,200 | 15.5 | 12.5 | 1,300 | 8330170 |
| | CHPF3743D6B*+EEP+TXV | | 40,000 | 31,200 | 14.5 | 12.2 | 1,400 | 5983669 |
| | CHPF4860D6D* | G*E80805C*B* | 40,000 | 31,200 | 15.0 | 12.5 | 1,350 | 5986947 |
| | CHPF4860D6D* | G*E80805D*A* | 40,000 | 31,200 | 15.5 | 12.5 | 1,310 | 5986950 |
| | CHPF4860D6D* | G*E81005C*B* | 40,500 | 31,600 | 14.5 | 12.2 | 1,420 | 5986953 |
| | CHPF4860D6D* | G*VC80805C*B* | 41,000 | 32,000 | 15.0 | 12.5 | 1,190 | 5986956 |
| | CHPF4860D6D* | G*VC81005C*B* | 39,000 | 30,600 | 14.5 | 12.2 | 1,370 | 5986959 |
| CHPF4860D6D* | A*VC80805C*B* | 41,000 | 32,000 | 15.0 | 12.5 | 1,190 | 5987316 | |
| CHPF4860D6D* | A*VC81005C*B* | 39,000 | 30,600 | 14.5 | 12.2 | 1,370 | 5987319 | |
| CHPF4860D6D* | A*EH800805C*A* | 40,000 | 31,200 | 15.0 | 12.5 | 1,350 | 6945193 | |
| CHPF4860D6D* | A*EH800805D*A* | 40,000 | 31,200 | 15.5 | 12.5 | 1,310 | 6945194 | |
| CHPF4860D6D* | A*EH801005C*A* | 40,500 | 31,600 | 14.5 | 12.2 | 1,420 | 6945195 | |
| CHPF4860D6D* | G*VC960804CNA* | 40,500 | 31,600 | 15.0 | 12.5 | 1,195 | 7355771 | |

See Notes on Page 78.

AHRI RATINGS (CONT.)

| OUTDOOR UNIT | INDOOR UNITS | | COOLING RATINGS | | | | CFM | AHRI # |
|-----------------------------|---------------------------------|----------------|--------------------|--------------------|-------------------|------------------|---------|---------|
| | COILS/AIR HANDLERS | FURNACES | TOTAL ¹ | SENS. ¹ | SEER ² | EER ³ | | |
| GSX16 0421F* (Contd.) | CHPF4860D6D* | G*VM970804CNA* | 40,500 | 31,600 | 15.0 | 12.5 | 1,195 | 7355818 |
| | CHPF4860D6D* | A*VC960804CNA* | 40,500 | 31,600 | 15.0 | 12.5 | 1,195 | 7355860 |
| | CHPF4860D6D* | A*VM970804CNA* | 40,500 | 31,600 | 15.0 | 12.5 | 1,195 | 7355902 |
| | CHPF4860D6D* | G*VC961005CNA* | 40,500 | 31,600 | 15.0 | 12.5 | 1,195 | 7356722 |
| | CHPF4860D6D* | G*VC961205DNA* | 40,500 | 31,600 | 15.0 | 12.5 | 1,160 | 7356723 |
| | CHPF4860D6D* | G*VM971005CNA* | 40,500 | 31,600 | 15.0 | 12.5 | 1,195 | 7356731 |
| | CHPF4860D6D* | G*VM971205DNA* | 40,500 | 31,600 | 15.0 | 12.5 | 1,160 | 7356732 |
| | CHPF4860D6D* | A*VC961005CNA* | 40,500 | 31,600 | 15.0 | 12.5 | 1,195 | 7356743 |
| | CHPF4860D6D* | A*VC961205DNA* | 40,500 | 31,600 | 15.0 | 12.5 | 1,160 | 7356744 |
| | CHPF4860D6D* | A*VM971005CNA* | 40,500 | 31,600 | 15.0 | 12.5 | 1,195 | 7356754 |
| | CHPF4860D6D* | A*VM971205DNA* | 40,500 | 31,600 | 15.0 | 12.5 | 1,160 | 7356755 |
| | CHPF4860D6D* | G*EC961004CNA* | 40,000 | 31,200 | 14.5 | 12.2 | 1,300 | 7365866 |
| | CHPF4860D6D* | G*EC961205DNA* | 40,000 | 31,200 | 14.5 | 12.2 | 1,300 | 7365872 |
| | CHPF4860D6D* | A*EC961004CNA* | 40,000 | 31,200 | 14.5 | 12.2 | 1,300 | 7366028 |
| | CHPF4860D6D* | A*EC961205DNA* | 40,000 | 31,200 | 14.5 | 12.2 | 1,300 | 7366034 |
| | CHPF4860D6D* | G*EC960804CNA* | 41,000 | 32,000 | 14.5 | 12.2 | 1,450 | 9798073 |
| | CHPF4860D6D* | G*VC80805D*B* | 41,000 | 32,000 | 15.0 | 12.5 | 1,350 | 9923591 |
| | CHPF4860D6D*+EEP | | 40,000 | 31,200 | 14.0 | 12.2 | 1,400 | 5986942 |
| | CHPF4860D6D*+EEP+TXV | | 41,000 | 32,000 | 15.0 | 12.5 | 1,200 | 5753048 |
| | CHPF4860D6D*+MBVC2000**-1A* | | 40,000 | 31,200 | 15.5 | 12.5 | 1,335 | 5986943 |
| | CHPF4860D6D*+MBVC2000**-1A*+TXV | | 40,000 | 31,200 | 16.0 | 13.0 | 1,335 | 5983670 |
| | CHPF4860D6D*+TXV | G*E80805D*A* | 40,000 | 31,200 | 16.0 | 13.0 | 1,300 | 5753050 |
| | CHPF4860D6D*+TXV | G*E80805C*B* | 40,000 | 31,200 | 15.5 | 12.5 | 1,350 | 5983674 |
| | CHPF4860D6D*+TXV | G*E81005C*B* | 40,500 | 31,600 | 15.0 | 12.5 | 1,420 | 5983678 |
| | CHPF4860D6D*+TXV | G*VC80805C*B* | 41,000 | 32,000 | 15.5 | 12.5 | 1,190 | 5983681 |
| | CHPF4860D6D*+TXV | G*VC81005C*B* | 40,000 | 31,200 | 15.0 | 12.5 | 1,370 | 5983683 |
| | CHPF4860D6D*+TXV | A*VC80805C*B* | 41,000 | 32,000 | 15.5 | 12.5 | 1,190 | 5984058 |
| | CHPF4860D6D*+TXV | A*VC81005C*B* | 40,000 | 31,200 | 15.0 | 12.5 | 1,370 | 5984060 |
| | CHPF4860D6D*+TXV | A*EH800805C*A* | 40,000 | 31,200 | 15.5 | 12.5 | 1,350 | 6945198 |
| | CHPF4860D6D*+TXV | A*EH800805D*A* | 40,000 | 31,200 | 16.0 | 13.0 | 1,300 | 6945199 |
| | CHPF4860D6D*+TXV | A*EH801005C*A* | 40,500 | 31,600 | 15.0 | 12.5 | 1,420 | 6945200 |
| | CHPF4860D6D*+TXV | G*VC961205DNA* | 40,500 | 31,600 | 16.0 | 13.0 | 1,160 | 7355212 |
| | CHPF4860D6D*+TXV | G*VM971205DNA* | 40,500 | 31,600 | 16.0 | 13.0 | 1,160 | 7355359 |
| | CHPF4860D6D*+TXV | A*VC961205DNA* | 40,500 | 31,600 | 16.0 | 13.0 | 1,160 | 7355539 |
| | CHPF4860D6D*+TXV | A*VM971205DNA* | 40,500 | 31,600 | 16.0 | 13.0 | 1,160 | 7355686 |
| | CHPF4860D6D*+TXV | G*VC960804CNA* | 40,500 | 31,600 | 16.0 | 13.0 | 1,195 | 7355770 |
| | CHPF4860D6D*+TXV | G*VC961005CNA* | 40,500 | 31,600 | 16.0 | 13.0 | 1,195 | 7355780 |
| | CHPF4860D6D*+TXV | G*VM970804CNA* | 40,500 | 31,600 | 16.0 | 13.0 | 1,195 | 7355817 |
| | CHPF4860D6D*+TXV | G*VM971005CNA* | 40,500 | 31,600 | 16.0 | 13.0 | 1,195 | 7355826 |
| | CHPF4860D6D*+TXV | A*VC960804CNA* | 40,500 | 31,600 | 16.0 | 13.0 | 1,195 | 7355859 |
| | CHPF4860D6D*+TXV | A*VC961005CNA* | 40,500 | 31,600 | 16.0 | 13.0 | 1,195 | 7355868 |
| | CHPF4860D6D*+TXV | A*VM970804CNA* | 40,500 | 31,600 | 16.0 | 13.0 | 1,195 | 7355901 |
| | CHPF4860D6D*+TXV | A*VM971005CNA* | 40,500 | 31,600 | 16.0 | 13.0 | 1,195 | 7355910 |
| | CHPF4860D6D*+TXV | G*EC961004CNA* | 40,000 | 31,200 | 15.5 | 12.5 | 1,300 | 7365867 |
| | CHPF4860D6D*+TXV | G*EC961205DNA* | 40,000 | 31,200 | 15.5 | 12.5 | 1,300 | 7365873 |
| | CHPF4860D6D*+TXV | A*EC961004CNA* | 40,000 | 31,200 | 15.5 | 12.5 | 1,300 | 7366029 |
| | CHPF4860D6D*+TXV | A*EC961205DNA* | 40,000 | 31,200 | 15.5 | 12.5 | 1,300 | 7366035 |
| | CHPF4860D6D*+TXV | G*EC960804CNA* | 41,500 | 32,400 | 15.0 | 12.5 | 1,450 | 9798074 |
| | CHPF4860D6D*+TXV | G*VC80805D*B* | 41,000 | 32,000 | 15.5 | 12.5 | 1,350 | 9923592 |
| | CSCF4860N6D* | G*VC961205DNA* | 40,000 | 31,200 | 15.0 | 12.5 | 1,160 | 7355214 |
| CSCF4860N6D* | G*VM971205DNA* | 40,000 | 31,200 | 15.0 | 12.5 | 1,160 | 7355361 | |
| CSCF4860N6D* | A*VC961205DNA* | 40,000 | 31,200 | 15.0 | 12.5 | 1,160 | 7355541 | |
| CSCF4860N6D* | A*VM971205DNA* | 40,000 | 31,200 | 15.0 | 12.5 | 1,160 | 7355688 | |
| CSCF4860N6D* | G*VC960804CNA* | 40,000 | 31,200 | 15.0 | 12.5 | 1,195 | 7355773 | |

See Notes on Page 78.

| OUTDOOR UNIT | INDOOR UNITS | | COOLING RATINGS | | | | CFM | AHRI # |
|-----------------------------|---------------------------------|----------------|--------------------|--------------------|-------------------|------------------|---------|----------|
| | COILS/AIR HANDLERS | FURNACES | TOTAL ¹ | SENS. ¹ | SEER ² | EER ³ | | |
| GSX16 0421F* (Contd.) | CSCF4860N6D* | G*VC961005CNA* | 40,000 | 31,200 | 15.0 | 12.5 | 1,195 | 7355782 |
| | CSCF4860N6D* | G*VM970804CNA* | 40,000 | 31,200 | 15.0 | 12.5 | 1,195 | 7355820 |
| | CSCF4860N6D* | G*VM971005CNA* | 40,000 | 31,200 | 15.0 | 12.5 | 1,195 | 7355828 |
| | CSCF4860N6D* | A*VC960804CNA* | 40,000 | 31,200 | 15.0 | 12.5 | 1,195 | 7355862 |
| | CSCF4860N6D* | A*VC961005CNA* | 40,000 | 31,200 | 15.0 | 12.5 | 1,195 | 7355870 |
| | CSCF4860N6D* | A*VM970804CNA* | 40,000 | 31,200 | 15.0 | 12.5 | 1,195 | 7355904 |
| | CSCF4860N6D* | A*VM971005CNA* | 40,000 | 31,200 | 15.0 | 12.5 | 1,195 | 7355912 |
| | CSCF4860N6D* | G*VC81005C*B* | 40,000 | 31,200 | 15.0 | 12.5 | 1,450 | 9923594 |
| | CSCF4860N6D*+EEP | | 40,000 | 31,200 | 14.0 | 12.2 | 1,400 | 5986944 |
| | CSCF4860N6D*+EEP+TXV | | 40,000 | 31,200 | 14.5 | 12.2 | 1,400 | 5983671 |
| | CSCF4860N6D*+TXV | G*VC961205DNA* | 40,000 | 31,200 | 15.5 | 12.5 | 1,160 | 7355213 |
| | CSCF4860N6D*+TXV | G*VM971205DNA* | 40,000 | 31,200 | 15.5 | 12.5 | 1,160 | 7355360 |
| | CSCF4860N6D*+TXV | A*VC961205DNA* | 40,000 | 31,200 | 15.5 | 12.5 | 1,160 | 7355540 |
| | CSCF4860N6D*+TXV | A*VM971205DNA* | 40,000 | 31,200 | 15.5 | 12.5 | 1,160 | 7355687 |
| | CSCF4860N6D*+TXV | G*VC960804CNA* | 40,000 | 31,200 | 15.5 | 12.5 | 1,195 | 7355772 |
| | CSCF4860N6D*+TXV | G*VC961005CNA* | 40,000 | 31,200 | 15.5 | 12.5 | 1,195 | 7355781 |
| | CSCF4860N6D*+TXV | G*VM970804CNA* | 40,000 | 31,200 | 15.5 | 12.5 | 1,195 | 7355819 |
| | CSCF4860N6D*+TXV | G*VM971005CNA* | 40,000 | 31,200 | 15.5 | 12.5 | 1,195 | 7355827 |
| | CSCF4860N6D*+TXV | A*VC960804CNA* | 40,000 | 31,200 | 15.5 | 12.5 | 1,195 | 7355861 |
| | CSCF4860N6D*+TXV | A*VC961005CNA* | 40,000 | 31,200 | 15.5 | 12.5 | 1,195 | 7355869 |
| CSCF4860N6D*+TXV | A*VM970804CNA* | 40,000 | 31,200 | 15.5 | 12.5 | 1,195 | 7355903 | |
| CSCF4860N6D*+TXV | A*VM971005CNA* | 40,000 | 31,200 | 15.5 | 12.5 | 1,195 | 7355911 | |
| CSCF4860N6D*+TXV | G*VC81005C*B* | 40,000 | 31,200 | 15.5 | 12.5 | 1,450 | 9923595 | |
| GSX16 0481F* | ARUF61D14A*+TXV | | 45,000 | 35,200 | 14.5 | 12.0 | 1,460 | 8704327 |
| | ASPT48D14A* | | 45,000 | 35,200 | 16.0 | 13.0 | 1,400 | 5756177 |
| | ASPT49C14A* | | 43,000 | 33,600 | 14.5 | 12.2 | 1,400 | 10206650 |
| | ASPT49D14A* | | 45,000 | 35,200 | 16.0 | 13.0 | 1,425 | 8242082 |
| | ASPT61D14A* | | 45,000 | 35,200 | 16.0 | 13.0 | 1,440 | 7984222 |
| | AVPTC48D14A* | | 45,000 | 35,200 | 16.0 | 13.0 | 1,350 | 5924358 |
| | AVPTC49C14A* | | 43,000 | 33,600 | 14.5 | 12.2 | 1,400 | 10206675 |
| | AVPTC59C14A* | | 44,000 | 34,400 | 14.5 | 12.2 | 1,485 | 8996160 |
| | AVPTC59D14A* | | 45,000 | 35,200 | 15.0 | 12.5 | 1,580 | 8996161 |
| | AVPTC61D14A* | | 45,500 | 35,600 | 16.0 | 13.0 | 1,455 | 8996162 |
| | CA*F4860*6D* | G*E80805D*A* | 44,000 | 34,400 | 15.0 | 12.5 | 1,490 | 5987025 |
| | CA*F4860*6D* | A*EH800805D*A* | 44,000 | 34,400 | 15.0 | 12.5 | 1,490 | 6945204 |
| | CA*F4860*6D*+MBVC2000**-1A* | | 44,000 | 34,400 | 15.0 | 12.5 | 1,475 | 5987015 |
| | CA*F4860*6D*+MBVC2000**-1A*+TXV | | 44,000 | 34,400 | 15.5 | 12.5 | 1,475 | 5983733 |
| | CA*F4860*6D*+TXV | G*E80805C*B* | 44,000 | 34,400 | 15.0 | 12.5 | 1,480 | 5983740 |
| | CA*F4860*6D*+TXV | G*E80805D*A* | 44,000 | 34,400 | 15.5 | 12.5 | 1,490 | 5983744 |
| | CA*F4860*6D*+TXV | G*E81005C*B* | 44,000 | 34,400 | 15.0 | 12.5 | 1,390 | 5983746 |
| | CA*F4860*6D*+TXV | G*VC80805C*B* | 44,000 | 34,400 | 15.0 | 12.5 | 1,385 | 5983750 |
| | CA*F4860*6D*+TXV | G*VC81005C*B* | 44,000 | 34,400 | 15.0 | 12.5 | 1,520 | 5983753 |
| | CA*F4860*6D*+TXV | ADVC80805C*B* | 44,000 | 34,400 | 15.5 | 12.5 | 1,495 | 5983781 |
| | CA*F4860*6D*+TXV | ADVC81005C*B* | 44,000 | 34,400 | 15.5 | 12.5 | 1,405 | 5983784 |
| | CA*F4860*6D*+TXV | A*VC80805C*B* | 44,000 | 34,400 | 15.0 | 12.5 | 1,385 | 5984006 |
| | CA*F4860*6D*+TXV | A*VC81005C*B* | 44,000 | 34,400 | 15.0 | 12.5 | 1,520 | 5984079 |
| | CA*F4860*6D*+TXV | A*EH800805C*A* | 44,000 | 34,400 | 15.0 | 12.5 | 1,480 | 6945208 |
| | CA*F4860*6D*+TXV | A*EH800805D*A* | 44,000 | 34,400 | 15.5 | 12.5 | 1,490 | 6945209 |
| | CA*F4860*6D*+TXV | A*EH801005C*A* | 44,000 | 34,400 | 15.0 | 12.5 | 1,390 | 6945210 |
| CA*F4860*6D*+TXV | G*VC961005CNA* | 44,000 | 34,400 | 15.0 | 12.5 | 1,500 | 8283921 | |
| CA*F4860*6D*+TXV | G*VC80805D*B* | 44,000 | 34,400 | 15.0 | 12.5 | 1,500 | 9923596 | |
| CA*F4961*6D* | G*E80805C*B* | 44,500 | 34,800 | 15.0 | 12.5 | 1,480 | 5987022 | |
| CA*F4961*6D* | G*E80805D*A* | 44,500 | 34,800 | 15.5 | 12.5 | 1,490 | 5987026 | |
| CA*F4961*6D* | G*E81005C*B* | 44,500 | 34,800 | 15.0 | 12.5 | 1,390 | 5987030 | |

See Notes on Page 78.

AHRI RATINGS (CONT.)

| OUTDOOR UNIT | INDOOR UNITS | | COOLING RATINGS | | | | CFM | AHRI # |
|-----------------------------|---------------------------------|----------------|--------------------|--------------------|-------------------|------------------|---------|---------|
| | COILS/AIR HANDLERS | FURNACES | TOTAL ¹ | SENS. ¹ | SEER ² | EER ³ | | |
| GSX16 0481F* (Contd.) | CA*F4961*6D* | G*VC80805C*B* | 44,500 | 34,800 | 15.0 | 12.5 | 1,385 | 5987034 |
| | CA*F4961*6D* | G*VC81005C*B* | 44,500 | 34,800 | 15.0 | 12.5 | 1,520 | 5987037 |
| | CA*F4961*6D* | A*VC80805C*B* | 44,500 | 34,800 | 15.0 | 12.5 | 1,385 | 5987362 |
| | CA*F4961*6D* | A*VC81005C*B* | 44,500 | 34,800 | 15.0 | 12.5 | 1,520 | 5987365 |
| | CA*F4961*6D* | A*EH800805C*A* | 44,500 | 34,800 | 15.0 | 12.5 | 1,480 | 6945213 |
| | CA*F4961*6D* | A*EH800805D*A* | 44,500 | 34,800 | 15.5 | 12.5 | 1,490 | 6945214 |
| | CA*F4961*6D* | A*EH801005C*A* | 44,500 | 34,800 | 15.0 | 12.5 | 1,390 | 6945215 |
| | CA*F4961*6D* | G*VC960804CNA* | 45,000 | 35,200 | 15.0 | 12.5 | 1,520 | 7355216 |
| | CA*F4961*6D* | G*VC961005CNA* | 45,000 | 35,200 | 15.0 | 12.5 | 1,450 | 7355222 |
| | CA*F4961*6D* | G*VC961205DNA* | 45,000 | 35,200 | 15.0 | 12.5 | 1,450 | 7355228 |
| | CA*F4961*6D* | G*VM970804CNA* | 45,000 | 35,200 | 15.0 | 12.5 | 1,520 | 7355363 |
| | CA*F4961*6D* | G*VM971005CNA* | 45,000 | 35,200 | 15.0 | 12.5 | 1,450 | 7355369 |
| | CA*F4961*6D* | G*VM971205DNA* | 45,000 | 35,200 | 15.0 | 12.5 | 1,450 | 7355375 |
| | CA*F4961*6D* | A*VC960804CNA* | 45,000 | 35,200 | 15.0 | 12.5 | 1,520 | 7355543 |
| | CA*F4961*6D* | A*VC961005CNA* | 45,000 | 35,200 | 15.0 | 12.5 | 1,450 | 7355549 |
| | CA*F4961*6D* | A*VC961205DNA* | 45,000 | 35,200 | 15.0 | 12.5 | 1,450 | 7355555 |
| | CA*F4961*6D* | A*VM970804CNA* | 45,000 | 35,200 | 15.0 | 12.5 | 1,520 | 7355690 |
| | CA*F4961*6D* | A*VM971005CNA* | 45,000 | 35,200 | 15.0 | 12.5 | 1,450 | 7355696 |
| | CA*F4961*6D* | A*VM971205DNA* | 45,000 | 35,200 | 15.0 | 12.5 | 1,450 | 7355702 |
| | CA*F4961*6D* | G*EC961004CNA* | 44,500 | 34,800 | 15.0 | 12.5 | 1,500 | 7365874 |
| | CA*F4961*6D* | G*EC961205DNA* | 45,000 | 35,200 | 15.5 | 12.5 | 1,500 | 7365879 |
| | CA*F4961*6D* | A*EC961004CNA* | 44,500 | 34,800 | 15.0 | 12.5 | 1,500 | 7366036 |
| | CA*F4961*6D* | A*EC961205DNA* | 45,000 | 35,200 | 15.5 | 12.5 | 1,500 | 7366041 |
| | CA*F4961*6D* | G*VC80805D*B* | 44,500 | 34,800 | 15.0 | 12.5 | 1,500 | 9923597 |
| | CA*F4961*6D*+EEP+TXV | | 45,500 | 35,600 | 14.5 | 12.0 | 1,500 | 5753053 |
| | CA*F4961*6D*+MBVC2000**-1A* | | 44,500 | 34,800 | 15.5 | 12.5 | 1,475 | 5987017 |
| | CA*F4961*6D*+MBVC2000**-1A*+TXV | | 44,500 | 34,800 | 16.0 | 13.0 | 1,475 | 5983734 |
| | CA*F4961*6D*+TXV | G*E80805C*B* | 44,500 | 34,800 | 15.5 | 12.5 | 1,480 | 5983741 |
| | CA*F4961*6D*+TXV | G*E81005C*B* | 44,500 | 34,800 | 15.5 | 12.5 | 1,390 | 5983747 |
| | CA*F4961*6D*+TXV | G*VC80805C*B* | 44,500 | 34,800 | 15.5 | 12.5 | 1,385 | 5983751 |
| | CA*F4961*6D*+TXV | G*VC81005C*B* | 44,500 | 34,800 | 15.5 | 12.5 | 1,520 | 5983754 |
| | CA*F4961*6D*+TXV | ADV80805C*B* | 44,500 | 34,800 | 16.0 | 13.0 | 1,495 | 5983782 |
| | CA*F4961*6D*+TXV | ADV81005C*B* | 44,500 | 34,800 | 16.0 | 13.0 | 1,405 | 5983785 |
| | CA*F4961*6D*+TXV | A*VC80805C*B* | 44,500 | 34,800 | 15.5 | 12.5 | 1,385 | 5984007 |
| | CA*F4961*6D*+TXV | A*VC81005C*B* | 44,500 | 34,800 | 15.5 | 12.5 | 1,520 | 5984080 |
| | CA*F4961*6D*+TXV | A*EH800805C*A* | 44,500 | 34,800 | 15.5 | 12.5 | 1,480 | 6945218 |
| | CA*F4961*6D*+TXV | A*EH801005C*A* | 44,500 | 34,800 | 15.5 | 12.5 | 1,390 | 6945220 |
| | CA*F4961*6D*+TXV | G*VC960804CNA* | 45,000 | 35,200 | 15.5 | 12.5 | 1,520 | 7355215 |
| | CA*F4961*6D*+TXV | G*VC961005CNA* | 45,000 | 35,200 | 15.5 | 12.5 | 1,450 | 7355221 |
| | CA*F4961*6D*+TXV | G*VM970804CNA* | 45,000 | 35,200 | 15.5 | 12.5 | 1,520 | 7355362 |
| | CA*F4961*6D*+TXV | G*VM971005CNA* | 45,000 | 35,200 | 15.5 | 12.5 | 1,450 | 7355368 |
| | CA*F4961*6D*+TXV | A*VC960804CNA* | 45,000 | 35,200 | 15.5 | 12.5 | 1,520 | 7355542 |
| | CA*F4961*6D*+TXV | A*VC961005CNA* | 45,000 | 35,200 | 15.5 | 12.5 | 1,450 | 7355548 |
| | CA*F4961*6D*+TXV | A*VM970804CNA* | 45,000 | 35,200 | 15.5 | 12.5 | 1,520 | 7355689 |
| | CA*F4961*6D*+TXV | A*VM971005CNA* | 45,000 | 35,200 | 15.5 | 12.5 | 1,450 | 7355695 |
| | CA*F4961*6D*+TXV | G*EC961004CNA* | 45,000 | 35,200 | 15.5 | 12.8 | 1,500 | 7365875 |
| | CA*F4961*6D*+TXV | A*EC961004CNA* | 45,000 | 35,200 | 15.5 | 12.8 | 1,500 | 7366037 |
| CA*F4961*6D*+TXV | G*VC80805D*B* | 44,500 | 34,800 | 16.0 | 13.0 | 1,500 | 9923598 | |
| CAPT4961*4A* | G*E80805C*B* | 44,000 | 34,400 | 15.0 | 12.5 | 1,480 | 6945525 | |
| CAPT4961*4A* | G*E81005C*B* | 44,500 | 34,800 | 15.0 | 12.5 | 1,390 | 6945532 | |
| CAPT4961*4A* | G*VC80805C*B* | 44,000 | 34,400 | 15.0 | 12.5 | 1,385 | 6945544 | |
| CAPT4961*4A* | G*VC81005C*B* | 44,000 | 34,400 | 15.0 | 12.5 | 1,520 | 6945549 | |
| CAPT4961*4A* | ADV80805C*B* | 44,000 | 34,400 | 15.0 | 12.5 | 1,495 | 6945667 | |
| CAPT4961*4A* | ADV81005C*B* | 44,500 | 34,800 | 15.0 | 12.5 | 1,405 | 6945671 | |

See Notes on Page 78.

| OUTDOOR UNIT | INDOOR UNITS | | COOLING RATINGS | | | | CFM | AHRI # |
|-----------------------------|---------------------------------|----------------|--------------------|--------------------|-------------------|------------------|---------|---------|
| | COILS/AIR HANDLERS | FURNACES | TOTAL ¹ | SENS. ¹ | SEER ² | EER ³ | | |
| GSX16 0481F* (Contd.) | CAPT4961*4A* | G*VC960804CNA* | 45,000 | 35,200 | 15.0 | 12.0 | 1,520 | 7355217 |
| | CAPT4961*4A* | G*VC961005CNA* | 45,000 | 35,200 | 15.0 | 12.0 | 1,450 | 7355223 |
| | CAPT4961*4A* | G*VC961205DNA* | 45,000 | 35,200 | 15.5 | 12.5 | 1,450 | 7355229 |
| | CAPT4961*4A* | G*VM970804CNA* | 45,000 | 35,200 | 15.0 | 12.0 | 1,520 | 7355364 |
| | CAPT4961*4A* | G*VM971005CNA* | 45,000 | 35,200 | 15.0 | 12.0 | 1,450 | 7355370 |
| | CAPT4961*4A* | G*VM971205DNA* | 45,000 | 35,200 | 15.5 | 12.5 | 1,450 | 7355376 |
| | CAPT4961*4A* | A*VC960804CNA* | 45,000 | 35,200 | 15.0 | 12.0 | 1,520 | 7355544 |
| | CAPT4961*4A* | A*VC961005CNA* | 45,000 | 35,200 | 15.0 | 12.0 | 1,450 | 7355550 |
| | CAPT4961*4A* | A*VC961205DNA* | 45,000 | 35,200 | 15.5 | 12.5 | 1,450 | 7355556 |
| | CAPT4961*4A* | A*VM970804CNA* | 45,000 | 35,200 | 15.0 | 12.0 | 1,520 | 7355691 |
| | CAPT4961*4A* | A*VM971005CNA* | 45,000 | 35,200 | 15.0 | 12.0 | 1,450 | 7355697 |
| | CAPT4961*4A* | A*VM971205DNA* | 45,000 | 35,200 | 15.5 | 12.5 | 1,450 | 7355703 |
| | CAPT4961*4A* | G*EC961004CNA* | 44,500 | 34,800 | 15.0 | 12.5 | 1,500 | 7365876 |
| | CAPT4961*4A* | G*EC961205DNA* | 44,000 | 34,400 | 15.0 | 12.5 | 1,500 | 7365881 |
| | CAPT4961*4A* | A*EC961004CNA* | 44,500 | 34,800 | 15.0 | 12.5 | 1,500 | 7366038 |
| | CAPT4961*4A* | A*EC961205DNA* | 44,000 | 34,400 | 15.0 | 12.5 | 1,500 | 7366043 |
| | CAPT4961*4A* | G*VC80805D*B* | 44,000 | 34,400 | 15.0 | 12.5 | 1,500 | 9923599 |
| | CAPT4961*4A*+MBVC1600**-1A* | | 44,500 | 34,800 | 15.5 | 12.5 | 1,500 | 5983736 |
| | CAPT4961*4A*+MBVC2000**-1A* | | 44,500 | 34,800 | 16.0 | 13.0 | 1,475 | 5983737 |
| | CHPF4860D6D* | G*E80805D*A* | 44,500 | 34,800 | 15.5 | 12.5 | 1,490 | 5987027 |
| | CHPF4860D6D* | G*E81005C*B* | 44,500 | 34,800 | 15.0 | 12.5 | 1,390 | 5987031 |
| | CHPF4860D6D* | G*VC80805C*B* | 44,500 | 34,800 | 15.0 | 12.5 | 1,385 | 5987035 |
| | CHPF4860D6D* | G*VC81005C*B* | 44,500 | 34,800 | 15.0 | 12.5 | 1,520 | 5987038 |
| | CHPF4860D6D* | A*VC80805C*B* | 44,500 | 34,800 | 15.0 | 12.5 | 1,385 | 5987363 |
| | CHPF4860D6D* | A*VC81005C*B* | 44,500 | 34,800 | 15.0 | 12.5 | 1,520 | 5987366 |
| | CHPF4860D6D* | A*EH80805D*A* | 44,500 | 34,800 | 15.5 | 12.5 | 1,490 | 6945224 |
| | CHPF4860D6D* | A*EH801005C*A* | 44,500 | 34,800 | 15.0 | 12.5 | 1,390 | 6945225 |
| | CHPF4860D6D* | G*VC960804CNA* | 45,000 | 35,200 | 15.0 | 12.5 | 1,520 | 7356724 |
| | CHPF4860D6D* | G*VC961005CNA* | 45,000 | 35,200 | 15.0 | 12.5 | 1,450 | 7356725 |
| | CHPF4860D6D* | G*VC961205DNA* | 45,000 | 35,200 | 15.5 | 12.5 | 1,450 | 7356726 |
| | CHPF4860D6D* | G*VM970804CNA* | 45,000 | 35,200 | 15.0 | 12.5 | 1,520 | 7356733 |
| | CHPF4860D6D* | G*VM971005CNA* | 45,000 | 35,200 | 15.0 | 12.5 | 1,450 | 7356734 |
| | CHPF4860D6D* | G*VM971205DNA* | 45,000 | 35,200 | 15.5 | 12.5 | 1,450 | 7356735 |
| | CHPF4860D6D* | A*VC960804CNA* | 45,000 | 35,200 | 15.0 | 12.5 | 1,520 | 7356745 |
| | CHPF4860D6D* | A*VC961005CNA* | 45,000 | 35,200 | 15.0 | 12.5 | 1,450 | 7356746 |
| | CHPF4860D6D* | A*VC961205DNA* | 45,000 | 35,200 | 15.5 | 12.5 | 1,450 | 7356747 |
| | CHPF4860D6D* | A*VM970804CNA* | 45,000 | 35,200 | 15.0 | 12.5 | 1,520 | 7356756 |
| | CHPF4860D6D* | A*VM971005CNA* | 45,000 | 35,200 | 15.0 | 12.5 | 1,450 | 7356757 |
| | CHPF4860D6D* | A*VM971205DNA* | 45,000 | 35,200 | 15.5 | 12.5 | 1,450 | 7356758 |
| | CHPF4860D6D* | G*EC961004CNA* | 44,500 | 34,800 | 15.0 | 12.5 | 1,500 | 7365877 |
| | CHPF4860D6D* | G*EC961205DNA* | 44,500 | 34,800 | 15.0 | 12.5 | 1,500 | 7365882 |
| | CHPF4860D6D* | A*EC961004CNA* | 44,500 | 34,800 | 15.0 | 12.5 | 1,500 | 7366039 |
| | CHPF4860D6D* | A*EC961205DNA* | 44,500 | 34,800 | 15.0 | 12.5 | 1,500 | 7366044 |
| | CHPF4860D6D* | G*EC961005CNA* | 44,500 | 34,800 | 14.5 | 12.2 | 1,500 | 9798046 |
| | CHPF4860D6D* | G*VC80805D*B* | 44,500 | 34,800 | 15.0 | 12.5 | 1,500 | 9923600 |
| | CHPF4860D6D*+EEP+TXV | | 45,500 | 35,600 | 14.5 | 12.0 | 1,500 | 5753054 |
| | CHPF4860D6D*+MBVC2000**-1A* | | 44,500 | 34,800 | 15.5 | 12.5 | 1,500 | 5987019 |
| | CHPF4860D6D*+MBVC2000**-1A*+TXV | | 44,500 | 34,800 | 16.0 | 13.0 | 1,500 | 5983738 |
| | CHPF4860D6D*+TXV | G*E80805D*A* | 44,500 | 34,800 | 16.0 | 13.0 | 1,300 | 5753056 |
| | CHPF4860D6D*+TXV | G*E80805C*B* | 44,500 | 34,800 | 15.0 | 12.5 | 1,480 | 5983742 |
| CHPF4860D6D*+TXV | G*E81005C*B* | 44,500 | 34,800 | 15.5 | 12.5 | 1,390 | 5983748 | |
| CHPF4860D6D*+TXV | G*VC80805C*B* | 44,500 | 34,800 | 15.5 | 12.5 | 1,385 | 5983752 | |
| CHPF4860D6D*+TXV | G*VC81005C*B* | 44,500 | 34,800 | 15.5 | 12.5 | 1,520 | 5983755 | |
| CHPF4860D6D*+TXV | A*VC80805C*B* | 44,500 | 34,800 | 15.5 | 12.5 | 1,385 | 5984008 | |

See Notes on Page 78.

AHRI RATINGS (CONT.)

| OUTDOOR UNIT | INDOOR UNITS | | COOLING RATINGS | | | | CFM | AHRI # |
|-----------------------------|--------------------|----------------|--------------------|--------------------|-------------------|------------------|---------|---------|
| | COILS/AIR HANDLERS | FURNACES | TOTAL ¹ | SENS. ¹ | SEER ² | EER ³ | | |
| GSX16 0481F* (Contd.) | CHPF4860D6D*+TXV | A*VC81005C*B* | 44,500 | 34,800 | 15.5 | 12.5 | 1,520 | 5984081 |
| | CHPF4860D6D*+TXV | A*EH800805C*A* | 44,500 | 34,800 | 15.0 | 12.5 | 1,480 | 6945228 |
| | CHPF4860D6D*+TXV | A*EH800805D*A* | 44,500 | 34,800 | 16.0 | 13.0 | 1,300 | 6945229 |
| | CHPF4860D6D*+TXV | A*EH801005C*A* | 44,500 | 34,800 | 15.5 | 12.5 | 1,390 | 6945230 |
| | CHPF4860D6D*+TXV | G*VC960804CNA* | 45,000 | 35,200 | 15.5 | 12.5 | 1,520 | 7355218 |
| | CHPF4860D6D*+TXV | G*VC961005CNA* | 45,000 | 35,200 | 15.5 | 12.5 | 1,450 | 7355224 |
| | CHPF4860D6D*+TXV | G*VC961205DNA* | 45,000 | 35,200 | 16.0 | 13.0 | 1,450 | 7355230 |
| | CHPF4860D6D*+TXV | G*VM970804CNA* | 45,000 | 35,200 | 15.5 | 12.5 | 1,520 | 7355365 |
| | CHPF4860D6D*+TXV | G*VM971005CNA* | 45,000 | 35,200 | 15.5 | 12.5 | 1,450 | 7355371 |
| | CHPF4860D6D*+TXV | G*VM971205DNA* | 45,000 | 35,200 | 16.0 | 13.0 | 1,450 | 7355377 |
| | CHPF4860D6D*+TXV | A*VC960804CNA* | 45,000 | 35,200 | 15.5 | 12.5 | 1,520 | 7355545 |
| | CHPF4860D6D*+TXV | A*VC961005CNA* | 45,000 | 35,200 | 15.5 | 12.5 | 1,450 | 7355551 |
| | CHPF4860D6D*+TXV | A*VC961205DNA* | 45,000 | 35,200 | 16.0 | 13.0 | 1,450 | 7355557 |
| | CHPF4860D6D*+TXV | A*VM970804CNA* | 45,000 | 35,200 | 15.5 | 12.5 | 1,520 | 7355692 |
| | CHPF4860D6D*+TXV | A*VM971005CNA* | 45,000 | 35,200 | 15.5 | 12.5 | 1,450 | 7355698 |
| | CHPF4860D6D*+TXV | A*VM971205DNA* | 45,000 | 35,200 | 16.0 | 13.0 | 1,450 | 7355704 |
| | CHPF4860D6D*+TXV | G*EC961004CNA* | 45,000 | 35,200 | 15.5 | 12.8 | 1,500 | 7365878 |
| | CHPF4860D6D*+TXV | G*EC961205DNA* | 45,000 | 35,200 | 16.0 | 13.0 | 1,500 | 7365883 |
| | CHPF4860D6D*+TXV | A*EC961004CNA* | 45,000 | 35,200 | 15.5 | 12.8 | 1,500 | 7366040 |
| | CHPF4860D6D*+TXV | A*EC961205DNA* | 45,000 | 35,200 | 16.0 | 13.0 | 1,500 | 7366045 |
| | CHPF4860D6D*+TXV | G*EC961005CNA* | 44,500 | 34,800 | 14.5 | 12.5 | 1,500 | 9798047 |
| | CHPF4860D6D*+TXV | G*EC960804CNA* | 44,500 | 34,800 | 14.5 | 12.5 | 1,500 | 9798049 |
| | CHPF4860D6D*+TXV | G*VC80805D*B* | 44,500 | 34,800 | 16.0 | 13.0 | 1,500 | 9923601 |
| | CSCF4860N6D* | G*E80805D*A* | 44,000 | 34,400 | 15.0 | 12.5 | 1,490 | 5987028 |
| | CSCF4860N6D* | A*EH800805D*A* | 44,000 | 34,400 | 15.0 | 12.5 | 1,490 | 6945234 |
| | CSCF4860N6D* | G*VC960804CNA* | 45,000 | 35,200 | 14.5 | 12.0 | 1,520 | 7355220 |
| | CSCF4860N6D* | G*VC961005CNA* | 45,000 | 35,200 | 14.5 | 12.0 | 1,450 | 7355226 |
| | CSCF4860N6D* | G*VM970804CNA* | 45,000 | 35,200 | 14.5 | 12.0 | 1,520 | 7355367 |
| | CSCF4860N6D* | G*VM971005CNA* | 45,000 | 35,200 | 14.5 | 12.0 | 1,450 | 7355373 |
| | CSCF4860N6D* | A*VC960804CNA* | 45,000 | 35,200 | 14.5 | 12.0 | 1,520 | 7355547 |
| | CSCF4860N6D* | A*VC961005CNA* | 45,000 | 35,200 | 14.5 | 12.0 | 1,450 | 7355553 |
| | CSCF4860N6D* | A*VM970804CNA* | 45,000 | 35,200 | 14.5 | 12.0 | 1,520 | 7355694 |
| | CSCF4860N6D* | A*VM971005CNA* | 45,000 | 35,200 | 14.5 | 12.0 | 1,450 | 7355700 |
| | CSCF4860N6D* | G*VC81005C*B* | 44,500 | 34,800 | 14.5 | 12.5 | 1,550 | 9923602 |
| | CSCF4860N6D*+TXV | G*E80805C*B* | 44,500 | 34,800 | 15.0 | 12.5 | 1,480 | 5983743 |
| | CSCF4860N6D*+TXV | G*E80805D*A* | 44,500 | 34,800 | 15.5 | 12.5 | 1,490 | 5983745 |
| | CSCF4860N6D*+TXV | G*E81005C*B* | 44,500 | 34,800 | 15.0 | 12.5 | 1,390 | 5983749 |
| | CSCF4860N6D*+TXV | A*EH800805C*A* | 44,500 | 34,800 | 15.0 | 12.5 | 1,480 | 6945236 |
| | CSCF4860N6D*+TXV | A*EH800805D*A* | 44,500 | 34,800 | 15.5 | 12.5 | 1,490 | 6945237 |
| | CSCF4860N6D*+TXV | A*EH801005C*A* | 44,500 | 34,800 | 15.0 | 12.5 | 1,390 | 6945238 |
| CSCF4860N6D*+TXV | G*VC960804CNA* | 45,000 | 35,200 | 15.0 | 12.5 | 1,520 | 7355219 | |
| CSCF4860N6D*+TXV | G*VC961005CNA* | 45,000 | 35,200 | 15.0 | 12.5 | 1,450 | 7355225 | |
| CSCF4860N6D*+TXV | G*VC961205DNA* | 44,500 | 34,800 | 15.0 | 12.5 | 1,450 | 7355231 | |
| CSCF4860N6D*+TXV | G*VM970804CNA* | 45,000 | 35,200 | 15.0 | 12.5 | 1,520 | 7355366 | |
| CSCF4860N6D*+TXV | G*VM971005CNA* | 45,000 | 35,200 | 15.0 | 12.5 | 1,450 | 7355372 | |
| CSCF4860N6D*+TXV | G*VM971205DNA* | 44,500 | 34,800 | 15.0 | 12.5 | 1,450 | 7355378 | |
| CSCF4860N6D*+TXV | A*VC960804CNA* | 45,000 | 35,200 | 15.0 | 12.5 | 1,520 | 7355546 | |
| CSCF4860N6D*+TXV | A*VC961005CNA* | 45,000 | 35,200 | 15.0 | 12.5 | 1,450 | 7355552 | |
| CSCF4860N6D*+TXV | A*VC961205DNA* | 44,500 | 34,800 | 15.0 | 12.5 | 1,450 | 7355558 | |
| CSCF4860N6D*+TXV | A*VM970804CNA* | 45,000 | 35,200 | 15.0 | 12.5 | 1,520 | 7355693 | |
| CSCF4860N6D*+TXV | A*VM971005CNA* | 45,000 | 35,200 | 15.0 | 12.5 | 1,450 | 7355699 | |
| CSCF4860N6D*+TXV | A*VM971205DNA* | 44,500 | 34,800 | 15.0 | 12.5 | 1,450 | 7355705 | |
| CSCF4860N6D*+TXV | G*VC81005C*B* | 44,500 | 34,800 | 15.0 | 12.5 | 1,550 | 9923603 | |

See Notes on Page 78.

| OUTDOOR UNIT | INDOOR UNITS | | COOLING RATINGS | | | | CFM | AHRI # |
|-----------------|---------------------------------|----------------|--------------------|--------------------|-------------------|------------------|---------|---------|
| | COILS/AIR HANDLERS | FURNACES | TOTAL ¹ | SENS. ¹ | SEER ² | EER ³ | | |
| GSX16 0601F* | ASPT61D14A* | | 54,000 | 42,600 | 16.0 | 13.0 | 1,645 | 7984223 |
| | AVPTC59D14A* | | 50,000 | 39,400 | 15.0 | 12.5 | 1,660 | 8996163 |
| | AVPTC60D14A* | | 54,000 | 42,600 | 16.0 | 13.0 | 1,580 | 5924359 |
| | AVPTC61D14A* | | 54,000 | 42,600 | 16.0 | 13.0 | 1,775 | 8996164 |
| | CA*F4860*6D*+EEP | | 51,500 | 40,600 | 14.0 | 12.0 | 1,675 | 5987072 |
| | CA*F4860*6D*+EEP+TXV | | 53,000 | 41,800 | 14.5 | 12.0 | 1,675 | 5753060 |
| | CA*F4860*6D*+MBVC2000**-1A* | | 51,500 | 40,600 | 14.5 | 12.0 | 1,630 | 5987073 |
| | CA*F4860*6D*+MBVC2000**-1A*+TXV | | 51,500 | 40,600 | 15.0 | 12.5 | 1,630 | 5983794 |
| | CA*F4961*6D* | G*VC80805C*B* | 52,000 | 41,000 | 14.5 | 12.0 | 1,520 | 5987083 |
| | CA*F4961*6D* | G*VC81005C*B* | 52,000 | 41,000 | 14.5 | 12.0 | 1,500 | 5987085 |
| | CA*F4961*6D* | A*VC80805C*B* | 52,000 | 41,000 | 14.5 | 12.0 | 1,520 | 5987392 |
| | CA*F4961*6D* | A*VC81005C*B* | 52,000 | 41,000 | 14.5 | 12.0 | 1,500 | 5987394 |
| | CA*F4961*6D* | G*VC961005CNA* | 52,000 | 41,000 | 15.0 | 12.5 | 1,450 | 7355234 |
| | CA*F4961*6D* | G*VC961205DNA* | 52,000 | 41,000 | 15.0 | 12.0 | 1,460 | 7355240 |
| | CA*F4961*6D* | G*VM971005CNA* | 52,000 | 41,000 | 15.0 | 12.5 | 1,450 | 7355381 |
| | CA*F4961*6D* | G*VM971205DNA* | 52,000 | 41,000 | 15.0 | 12.0 | 1,460 | 7355387 |
| | CA*F4961*6D* | A*VC961005CNA* | 52,000 | 41,000 | 15.0 | 12.5 | 1,450 | 7355561 |
| | CA*F4961*6D* | A*VC961205DNA* | 52,000 | 41,000 | 15.0 | 12.0 | 1,460 | 7355567 |
| | CA*F4961*6D* | A*VM971005CNA* | 52,000 | 41,000 | 15.0 | 12.5 | 1,450 | 7355708 |
| | CA*F4961*6D* | A*VM971205DNA* | 52,000 | 41,000 | 15.0 | 12.0 | 1,460 | 7355714 |
| | CA*F4961*6D* | G*EC961205DNA* | 52,000 | 41,000 | 15.5 | 12.5 | 1,630 | 7365884 |
| | CA*F4961*6D* | A*EC961205DNA* | 52,000 | 41,000 | 15.5 | 12.5 | 1,630 | 7366046 |
| | CA*F4961*6D* | G*VC80805D*B* | 52,000 | 41,000 | 14.5 | 12.0 | 1,650 | 9923604 |
| | CA*F4961*6D*+EEP | | 52,000 | 41,000 | 14.5 | 12.0 | 1,675 | 5987074 |
| | CA*F4961*6D*+MBVC2000**-1A* | | 52,000 | 41,000 | 15.0 | 12.5 | 1,675 | 5987075 |
| | CA*F4961*6D*+MBVC2000**-1A*+TXV | | 52,000 | 41,000 | 15.5 | 12.5 | 1,675 | 5983795 |
| | CA*F4961*6D*+TXV | G*E80805D*A* | 53,000 | 41,800 | 16.0 | 13.0 | 1,500 | 5753062 |
| | CA*F4961*6D*+TXV | G*E80805C*B* | 52,000 | 41,000 | 15.0 | 12.5 | 1,645 | 5983799 |
| | CA*F4961*6D*+TXV | G*E81005C*B* | 52,000 | 41,000 | 15.0 | 12.5 | 1,690 | 5983803 |
| | CA*F4961*6D*+TXV | G*VC81005C*B* | 52,000 | 41,000 | 15.0 | 12.5 | 1,500 | 5983807 |
| | CA*F4961*6D*+TXV | ADVC80805C*B* | 52,000 | 41,000 | 15.0 | 12.5 | 1,585 | 5983827 |
| | CA*F4961*6D*+TXV | ADVC81005C*B* | 52,000 | 41,000 | 15.0 | 12.5 | 1,620 | 5983829 |
| | CA*F4961*6D*+TXV | A*VC81005C*B* | 52,000 | 41,000 | 15.0 | 12.5 | 1,500 | 5984013 |
| | CA*F4961*6D*+TXV | G*VC80805C*B* | 52,000 | 41,000 | 15.2 | 12.5 | 1,520 | 6107341 |
| | CA*F4961*6D*+TXV | A*VC80805C*B* | 52,000 | 41,000 | 15.2 | 12.5 | 1,520 | 6107354 |
| | CA*F4961*6D*+TXV | A*EH800805C*A* | 52,000 | 41,000 | 15.0 | 12.5 | 1,645 | 6945241 |
| | CA*F4961*6D*+TXV | A*EH800805D*A* | 53,000 | 41,800 | 16.0 | 13.0 | 1,500 | 6945242 |
| | CA*F4961*6D*+TXV | A*EH801005C*A* | 52,000 | 41,000 | 15.0 | 12.5 | 1,690 | 6945243 |
| | CA*F4961*6D*+TXV | G*VC961005CNA* | 52,000 | 41,000 | 15.5 | 12.5 | 1,450 | 7355233 |
| | CA*F4961*6D*+TXV | G*VC961205DNA* | 52,000 | 41,000 | 16.0 | 13.0 | 1,460 | 7355239 |
| | CA*F4961*6D*+TXV | G*VM971005CNA* | 52,000 | 41,000 | 15.5 | 12.5 | 1,450 | 7355380 |
| | CA*F4961*6D*+TXV | G*VM971205DNA* | 52,000 | 41,000 | 16.0 | 13.0 | 1,460 | 7355386 |
| | CA*F4961*6D*+TXV | A*VC961005CNA* | 52,000 | 41,000 | 15.5 | 12.5 | 1,450 | 7355560 |
| | CA*F4961*6D*+TXV | A*VC961205DNA* | 52,000 | 41,000 | 16.0 | 13.0 | 1,460 | 7355566 |
| | CA*F4961*6D*+TXV | A*VM971005CNA* | 52,000 | 41,000 | 15.5 | 12.5 | 1,450 | 7355707 |
| | CA*F4961*6D*+TXV | A*VM971205DNA* | 52,000 | 41,000 | 16.0 | 13.0 | 1,460 | 7355713 |
| | CA*F4961*6D*+TXV | G*EC961205DNA* | 52,000 | 41,000 | 16.0 | 13.0 | 1,630 | 7365885 |
| | CA*F4961*6D*+TXV | A*EC961205DNA* | 52,000 | 41,000 | 16.0 | 13.0 | 1,630 | 7366047 |
| | CA*F4961*6D*+TXV | G*VC80805D*B* | 52,000 | 41,000 | 16.0 | 13.0 | 1,650 | 9923605 |
| | CAPT4961*4A* | G*VC80805C*B* | 52,000 | 41,000 | 15.0 | 12.5 | 1,520 | 5983806 |
| CAPT4961*4A* | G*VC81005C*B* | 52,000 | 41,000 | 15.0 | 12.5 | 1,500 | 5983808 | |
| CAPT4961*4A* | ADVC80805C*B* | 52,000 | 41,000 | 15.0 | 12.5 | 1,585 | 5983828 | |
| CAPT4961*4A* | ADVC81005C*B* | 52,000 | 41,000 | 15.0 | 12.5 | 1,620 | 5983830 | |
| CAPT4961*4A* | A*VC81005C*B* | 52,000 | 41,000 | 15.0 | 12.5 | 1,500 | 5984014 | |

See Notes on Page 78.

AHRI RATINGS (CONT.)

| OUTDOOR UNIT | INDOOR UNITS | | COOLING RATINGS | | | | CFM | AHRI # |
|-----------------------------|-----------------------------|----------------|--------------------|--------------------|-------------------|------------------|-------|---------|
| | COILS/AIR HANDLERS | FURNACES | TOTAL ¹ | SENS. ¹ | SEER ² | EER ³ | | |
| GSX16 0601F* (Contd.) | CAPT4961*4A* | A*VC80805C*B* | 52,000 | 41,000 | 15.0 | 12.5 | 1,520 | 5984103 |
| | CAPT4961*4A* | G*E80805C*B* | 52,000 | 41,000 | 15.0 | 12.5 | 1,645 | 6945526 |
| | CAPT4961*4A* | G*E80805D*A* | 52,000 | 41,000 | 15.0 | 12.5 | 1,500 | 6945528 |
| | CAPT4961*4A* | G*E81005C*B* | 52,000 | 41,000 | 15.0 | 12.5 | 1,690 | 6945533 |
| | CAPT4961*4A* | G*VC961005CNA* | 52,000 | 41,000 | 15.5 | 12.5 | 1,450 | 7355235 |
| | CAPT4961*4A* | G*VC961205DNA* | 52,000 | 41,000 | 15.0 | 12.5 | 1,460 | 7355241 |
| | CAPT4961*4A* | G*VM971005CNA* | 52,000 | 41,000 | 15.5 | 12.5 | 1,450 | 7355382 |
| | CAPT4961*4A* | G*VM971205DNA* | 52,000 | 41,000 | 15.0 | 12.5 | 1,460 | 7355388 |
| | CAPT4961*4A* | A*VC961005CNA* | 52,000 | 41,000 | 15.5 | 12.5 | 1,450 | 7355562 |
| | CAPT4961*4A* | A*VC961205DNA* | 52,000 | 41,000 | 15.0 | 12.5 | 1,460 | 7355568 |
| | CAPT4961*4A* | A*VM971005CNA* | 52,000 | 41,000 | 15.5 | 12.5 | 1,450 | 7355709 |
| | CAPT4961*4A* | A*VM971205DNA* | 52,000 | 41,000 | 15.0 | 12.5 | 1,460 | 7355715 |
| | CAPT4961*4A* | G*EC961205DNA* | 52,000 | 41,000 | 15.0 | 12.5 | 1,630 | 7365886 |
| | CAPT4961*4A* | A*EC961205DNA* | 52,000 | 41,000 | 15.0 | 12.5 | 1,630 | 7366048 |
| | CAPT4961*4A* | G*VC80805D*B* | 52,000 | 41,000 | 15.0 | 12.5 | 1,650 | 9923606 |
| | CAPT4961*4A*+EEP | | 52,000 | 41,000 | 15.0 | 12.5 | 1,675 | 5983796 |
| | CAPT4961*4A*+MBVC1600**-1A* | | 52,000 | 41,000 | 15.0 | 12.5 | 1,560 | 6945519 |
| | CHPF4860D6D* | G*VC80805C*B* | 52,000 | 41,000 | 14.5 | 12.0 | 1,520 | 5987084 |
| | CHPF4860D6D* | G*VC81005C*B* | 52,000 | 41,000 | 14.5 | 12.0 | 1,500 | 5987086 |
| | CHPF4860D6D* | A*VC80805C*B* | 52,000 | 41,000 | 14.5 | 12.0 | 1,520 | 5987393 |
| | CHPF4860D6D* | A*VC81005C*B* | 52,000 | 41,000 | 14.5 | 12.0 | 1,500 | 5987395 |
| | CHPF4860D6D* | G*E81005C*B* | 52,000 | 41,000 | 14.5 | 12.0 | 1,690 | 6079825 |
| | CHPF4860D6D* | G*E80805C*B* | 52,000 | 41,000 | 14.5 | 12.0 | 1,645 | 6079874 |
| | CHPF4860D6D* | A*EH800805C*A* | 52,000 | 41,000 | 14.5 | 12.0 | 1,645 | 6945246 |
| | CHPF4860D6D* | A*EH801005C*A* | 52,000 | 41,000 | 14.5 | 12.0 | 1,690 | 6945247 |
| | CHPF4860D6D* | G*VC961005CNA* | 51,500 | 40,600 | 15.0 | 12.5 | 1,450 | 7356727 |
| | CHPF4860D6D* | G*VC961205DNA* | 52,000 | 41,000 | 15.0 | 12.0 | 1,460 | 7356728 |
| | CHPF4860D6D* | G*VM971005CNA* | 51,500 | 40,600 | 15.0 | 12.5 | 1,450 | 7356736 |
| | CHPF4860D6D* | G*VM971205DNA* | 52,000 | 41,000 | 15.0 | 12.0 | 1,460 | 7356737 |
| | CHPF4860D6D* | A*VC961005CNA* | 51,500 | 40,600 | 15.0 | 12.5 | 1,450 | 7356749 |
| | CHPF4860D6D* | A*VC961205DNA* | 52,000 | 41,000 | 15.0 | 12.0 | 1,460 | 7356750 |
| | CHPF4860D6D* | A*VM971005CNA* | 51,500 | 40,600 | 15.0 | 12.5 | 1,450 | 7356759 |
| | CHPF4860D6D* | A*VM971205DNA* | 52,000 | 41,000 | 15.0 | 12.0 | 1,460 | 7356760 |
| | CHPF4860D6D* | G*EC961205DNA* | 52,000 | 41,000 | 15.5 | 12.5 | 1,630 | 7365887 |
| | CHPF4860D6D* | A*EC961205DNA* | 52,000 | 41,000 | 15.5 | 12.5 | 1,630 | 7366049 |
| | CHPF4860D6D* | G*VC80805D*B* | 52,000 | 41,000 | 14.5 | 12.0 | 1,650 | 9923607 |
| | CHPF4860D6D*+EEP | | 52,000 | 41,000 | 14.5 | 12.0 | 1,675 | 5987076 |
| | CHPF4860D6D*+EEP+TXV | | 53,500 | 42,200 | 15.0 | 12.5 | 1,675 | 5753061 |
| | CHPF4860D6D*+MBVC2000**-1A* | | 52,000 | 41,000 | 15.0 | 12.5 | 1,675 | 5987077 |
| | CHPF4860D6D*+TXV | G*E80805D*A* | 53,000 | 41,800 | 16.0 | 13.0 | 1,500 | 5753063 |
| | CHPF4860D6D*+TXV | G*E81005C*B* | 52,000 | 41,000 | 15.0 | 12.5 | 1,690 | 5983804 |
| | CHPF4860D6D*+TXV | G*VC81005C*B* | 52,000 | 41,000 | 15.0 | 12.5 | 1,500 | 5983809 |
| | CHPF4860D6D*+TXV | A*VC81005C*B* | 52,000 | 41,000 | 15.0 | 12.5 | 1,500 | 5984015 |
| | CHPF4860D6D*+TXV | G*E80805C*B* | 52,000 | 41,000 | 15.2 | 12.5 | 1,645 | 6107346 |
| | CHPF4860D6D*+TXV | G*VC80805C*B* | 52,000 | 41,000 | 15.2 | 12.5 | 1,520 | 6107347 |
| | CHPF4860D6D*+TXV | A*VC80805C*B* | 52,000 | 41,000 | 15.2 | 12.5 | 1,520 | 6107359 |
| | CHPF4860D6D*+TXV | A*EH800805C*A* | 52,000 | 41,000 | 15.2 | 12.5 | 1,645 | 6945250 |
| | CHPF4860D6D*+TXV | A*EH800805D*A* | 53,000 | 41,800 | 16.0 | 13.0 | 1,500 | 6945251 |
| | CHPF4860D6D*+TXV | A*EH801005C*A* | 52,000 | 41,000 | 15.0 | 12.5 | 1,690 | 6945252 |
| | CHPF4860D6D*+TXV | G*VC961005CNA* | 52,000 | 41,000 | 15.5 | 12.5 | 1,450 | 7355236 |
| | CHPF4860D6D*+TXV | G*VC961205DNA* | 52,000 | 41,000 | 16.0 | 13.0 | 1,460 | 7355242 |
| | CHPF4860D6D*+TXV | G*VM971005CNA* | 52,000 | 41,000 | 15.5 | 12.5 | 1,450 | 7355383 |
| | CHPF4860D6D*+TXV | G*VM971205DNA* | 52,000 | 41,000 | 16.0 | 13.0 | 1,460 | 7355389 |
| | CHPF4860D6D*+TXV | A*VC961005CNA* | 52,000 | 41,000 | 15.5 | 12.5 | 1,450 | 7355563 |

See Notes on Page 78.

| OUTDOOR UNIT | INDOOR UNITS | | COOLING RATINGS | | | | CFM | AHRI # |
|-----------------------------|----------------------|----------------|--------------------|--------------------|-------------------|------------------|---------|---------|
| | COILS/AIR HANDLERS | FURNACES | TOTAL ¹ | SENS. ¹ | SEER ² | EER ³ | | |
| GSX16 0601F* (Contd.) | CHPF4860D6D*+TXV | A*VC961205DNA* | 52,000 | 41,000 | 16.0 | 13.0 | 1,460 | 7355569 |
| | CHPF4860D6D*+TXV | A*VM971005CNA* | 52,000 | 41,000 | 15.5 | 12.5 | 1,450 | 7355710 |
| | CHPF4860D6D*+TXV | A*VM971205DNA* | 52,000 | 41,000 | 16.0 | 13.0 | 1,460 | 7355716 |
| | CHPF4860D6D*+TXV | G*EC961205DNA* | 52,000 | 41,000 | 16.0 | 13.0 | 1,630 | 7365888 |
| | CHPF4860D6D*+TXV | A*EC961205DNA* | 52,000 | 41,000 | 16.0 | 13.0 | 1,630 | 7366050 |
| | CHPF4860D6D*+TXV | G*EC961005CNA* | 52,000 | 41,000 | 14.5 | 12.2 | 1,600 | 9798069 |
| | CHPF4860D6D*+TXV | G*VC80805D*B* | 53,000 | 41,800 | 15.5 | 12.5 | 1,650 | 9923608 |
| | CSCF4860N6D* | G*E80805C*B* | 51,500 | 40,600 | 14.5 | 12.0 | 1,645 | 6079826 |
| | CSCF4860N6D* | G*E81005C*B* | 51,500 | 40,600 | 14.5 | 12.0 | 1,690 | 6079827 |
| | CSCF4860N6D* | A*EH800805C*A* | 51,500 | 40,600 | 14.5 | 12.0 | 1,645 | 6945255 |
| | CSCF4860N6D* | A*EH801005C*A* | 51,500 | 40,600 | 14.5 | 12.0 | 1,690 | 6945256 |
| | CSCF4860N6D* | G*VC961005CNA* | 51,500 | 40,600 | 14.5 | 12.0 | 1,450 | 7355238 |
| | CSCF4860N6D* | G*VC961205DNA* | 51,500 | 40,600 | 14.5 | 12.0 | 1,460 | 7355244 |
| | CSCF4860N6D* | G*VM971005CNA* | 51,500 | 40,600 | 14.5 | 12.0 | 1,450 | 7355385 |
| | CSCF4860N6D* | G*VM971205DNA* | 51,500 | 40,600 | 14.5 | 12.0 | 1,460 | 7355391 |
| | CSCF4860N6D* | A*VC961005CNA* | 51,500 | 40,600 | 14.5 | 12.0 | 1,450 | 7355565 |
| | CSCF4860N6D* | A*VC961205DNA* | 51,500 | 40,600 | 14.5 | 12.0 | 1,460 | 7355571 |
| | CSCF4860N6D* | A*VM971005CNA* | 51,500 | 40,600 | 14.5 | 12.0 | 1,450 | 7355712 |
| | CSCF4860N6D* | A*VM971205DNA* | 51,500 | 40,600 | 14.5 | 12.0 | 1,460 | 7355718 |
| | CSCF4860N6D* | G*VC81005C*B* | 51,500 | 40,600 | 14.5 | 12.0 | 1,600 | 9923609 |
| | CSCF4860N6D*+EEP | | 51,500 | 40,600 | 14.0 | 12.0 | 1,675 | 5987078 |
| | CSCF4860N6D*+EEP+TXV | | 51,500 | 40,600 | 14.5 | 12.0 | 1,675 | 5983797 |
| | CSCF4860N6D*+TXV | G*E80805C*B* | 51,500 | 40,600 | 15.0 | 12.5 | 1,645 | 5983800 |
| | CSCF4860N6D*+TXV | G*E80805D*A* | 51,500 | 40,600 | 15.5 | 12.5 | 1,690 | 5983801 |
| | CSCF4860N6D*+TXV | G*E81005C*B* | 51,500 | 40,600 | 15.0 | 12.5 | 1,690 | 5983805 |
| | CSCF4860N6D*+TXV | A*EH800805C*A* | 51,500 | 40,600 | 15.0 | 12.5 | 1,645 | 6945259 |
| | CSCF4860N6D*+TXV | A*EH800805D*A* | 51,500 | 40,600 | 15.5 | 12.5 | 1,690 | 6945260 |
| | CSCF4860N6D*+TXV | A*EH801005C*A* | 51,500 | 40,600 | 15.0 | 12.5 | 1,690 | 6945261 |
| | CSCF4860N6D*+TXV | G*VC961005CNA* | 51,500 | 40,600 | 15.0 | 12.5 | 1,450 | 7355237 |
| | CSCF4860N6D*+TXV | G*VC961205DNA* | 51,500 | 40,600 | 15.0 | 12.0 | 1,460 | 7355243 |
| | CSCF4860N6D*+TXV | G*VM971005CNA* | 51,500 | 40,600 | 15.0 | 12.5 | 1,450 | 7355384 |
| | CSCF4860N6D*+TXV | G*VM971205DNA* | 51,500 | 40,600 | 15.0 | 12.0 | 1,460 | 7355390 |
| | CSCF4860N6D*+TXV | A*VC961005CNA* | 51,500 | 40,600 | 15.0 | 12.5 | 1,450 | 7355564 |
| CSCF4860N6D*+TXV | A*VC961205DNA* | 51,500 | 40,600 | 15.0 | 12.0 | 1,460 | 7355570 | |
| CSCF4860N6D*+TXV | A*VM971005CNA* | 51,500 | 40,600 | 15.0 | 12.5 | 1,450 | 7355711 | |
| CSCF4860N6D*+TXV | A*VM971205DNA* | 51,500 | 40,600 | 15.0 | 12.0 | 1,460 | 7355717 | |
| CSCF4860N6D*+TXV | G*VC81005C*B* | 51,500 | 40,600 | 15.0 | 12.5 | 1,600 | 9923610 | |
| GSX16 0611F* | ASPT60D14A* | | 57,000 | 41,200 | 14.0 | 12.0 | 1,620 | 6762955 |
| | AVPTC60D14A* | | 57,000 | 41,200 | 14.0 | 12.0 | 1,620 | 6762956 |
| | AVPTC61D14A* | | 57,000 | 41,200 | 14.0 | 12.0 | 1,775 | 8996165 |
| | CA*F4961*6D* | G*E80805C*B* | 56,500 | 40,800 | 14.0 | 11.7 | 1,525 | 6836574 |
| | CA*F4961*6D* | A*VC80805C*B* | 56,500 | 40,800 | 14.0 | 11.7 | 1,560 | 6836589 |
| | CA*F4961*6D* | ADVC80805C*B* | 56,500 | 40,800 | 14.0 | 11.7 | 1,560 | 6836590 |
| | CA*F4961*6D* | G*VC80805C*B* | 56,500 | 40,800 | 14.0 | 11.7 | 1,560 | 6836591 |
| | CA*F4961*6D* | A*VC81005C*B* | 56,500 | 40,800 | 14.0 | 11.7 | 1,525 | 6836596 |
| | CA*F4961*6D* | ADVC81005C*B* | 56,500 | 40,800 | 14.0 | 11.7 | 1,525 | 6836597 |
| | CA*F4961*6D* | G*VC81005C*B* | 56,500 | 40,800 | 14.0 | 11.7 | 1,525 | 6836598 |
| | CA*F4961*6D* | G*E80805D*A* | 56,500 | 40,800 | 14.0 | 11.7 | 1,500 | 6836650 |
| | CA*F4961*6D* | A*EH800805C*A* | 56,500 | 40,800 | 14.0 | 11.7 | 1,525 | 6945264 |
| | CA*F4961*6D* | A*EH800805D*A* | 56,500 | 40,800 | 14.0 | 11.7 | 1,500 | 6945265 |
| | CA*F4961*6D* | G*VC961205DNA* | 56,500 | 40,800 | 14.0 | 11.7 | 1,520 | 7355252 |
| | CA*F4961*6D* | G*VM971205DNA* | 56,500 | 40,800 | 14.0 | 11.7 | 1,520 | 7355399 |
| | CA*F4961*6D* | A*VC961205DNA* | 56,500 | 40,800 | 14.0 | 11.7 | 1,520 | 7355579 |
| | CA*F4961*6D* | A*VM971205DNA* | 56,500 | 40,800 | 14.0 | 11.7 | 1,520 | 7355726 |

AHRI RATINGS (CONT.)

| OUTDOOR UNIT | INDOOR UNITS | | COOLING RATINGS | | | | CFM | AHRI # |
|-----------------------------|---------------------------------|----------------|--------------------|--------------------|-------------------|------------------|---------|---------|
| | COILS/AIR HANDLERS | FURNACES | TOTAL ¹ | SENS. ¹ | SEER ² | EER ³ | | |
| GSX16 0611F* (Contd.) | CA*F4961*6D* | G*EC961205DNA* | 56,500 | 40,800 | 14.0 | 11.7 | 1,500 | 7365889 |
| | CA*F4961*6D* | A*EC961205DNA* | 56,500 | 40,800 | 14.0 | 11.7 | 1,500 | 7366051 |
| | CA*F4961*6D* | G*VC80805D*B* | 56,500 | 40,800 | 14.0 | 11.7 | 1,650 | 9923611 |
| | CA*F4961*6D*+EEP+TXV | | 57,000 | 41,200 | 14.0 | 11.7 | 1,545 | 6809884 |
| | CA*F4961*6D*+MBVC2000**-1A* | | 56,500 | 40,800 | 14.0 | 11.7 | 1,620 | 6836569 |
| | CA*F4961*6D*+MBVC2000**-1A*+TXV | | 57,000 | 41,200 | 14.5 | 12.0 | 1,620 | 6762912 |
| | CA*F4961*6D*+TXV | A*VC80805C*B* | 57,000 | 41,200 | 14.5 | 12.0 | 1,560 | 6762841 |
| | CA*F4961*6D*+TXV | A*VC81005C*B* | 57,000 | 41,200 | 14.5 | 12.0 | 1,525 | 6762844 |
| | CA*F4961*6D*+TXV | ADV80805C*B* | 57,000 | 41,200 | 14.5 | 12.0 | 1,560 | 6762868 |
| | CA*F4961*6D*+TXV | ADV81005C*B* | 57,000 | 41,200 | 14.5 | 12.0 | 1,525 | 6762869 |
| | CA*F4961*6D*+TXV | G*E80805C*B* | 57,000 | 41,200 | 14.5 | 12.0 | 1,525 | 6762870 |
| | CA*F4961*6D*+TXV | G*E81005C*B* | 57,000 | 41,200 | 14.5 | 12.0 | 1,600 | 6762873 |
| | CA*F4961*6D*+TXV | G*VC80805C*B* | 57,000 | 41,200 | 14.5 | 12.0 | 1,560 | 6762876 |
| | CA*F4961*6D*+TXV | G*VC81005C*B* | 57,000 | 41,200 | 14.5 | 12.0 | 1,525 | 6762879 |
| | CA*F4961*6D*+TXV | G*E80805D*A* | 57,000 | 41,200 | 14.5 | 12.0 | 1,500 | 6762915 |
| | CA*F4961*6D*+TXV | A*EH800805C*A* | 57,000 | 41,200 | 14.5 | 12.0 | 1,525 | 6945269 |
| | CA*F4961*6D*+TXV | A*EH800805D*A* | 57,000 | 41,200 | 14.5 | 12.0 | 1,500 | 6945270 |
| | CA*F4961*6D*+TXV | A*EH801005C*A* | 57,000 | 41,200 | 14.5 | 12.0 | 1,600 | 6945271 |
| | CA*F4961*6D*+TXV | G*VC961005CNA* | 57,000 | 41,200 | 14.0 | 11.7 | 1,525 | 7355245 |
| | CA*F4961*6D*+TXV | G*VC961205DNA* | 57,000 | 41,200 | 14.5 | 11.8 | 1,520 | 7355251 |
| | CA*F4961*6D*+TXV | G*VM971005CNA* | 57,000 | 41,200 | 14.0 | 11.7 | 1,525 | 7355392 |
| | CA*F4961*6D*+TXV | G*VM971205DNA* | 57,000 | 41,200 | 14.5 | 11.8 | 1,520 | 7355398 |
| | CA*F4961*6D*+TXV | A*VC961005CNA* | 57,000 | 41,200 | 14.0 | 11.7 | 1,525 | 7355572 |
| | CA*F4961*6D*+TXV | A*VC961205DNA* | 57,000 | 41,200 | 14.5 | 11.8 | 1,520 | 7355578 |
| | CA*F4961*6D*+TXV | A*VM971005CNA* | 57,000 | 41,200 | 14.0 | 11.7 | 1,525 | 7355719 |
| | CA*F4961*6D*+TXV | A*VM971205DNA* | 57,000 | 41,200 | 14.5 | 11.8 | 1,520 | 7355725 |
| | CA*F4961*6D*+TXV | G*EC961205DNA* | 57,000 | 41,200 | 14.5 | 12.0 | 1,500 | 7365890 |
| | CA*F4961*6D*+TXV | A*EC961205DNA* | 57,000 | 41,200 | 14.5 | 12.0 | 1,500 | 7366052 |
| | CA*F4961*6D*+TXV | G*VC80805D*B* | 57,000 | 41,200 | 14.5 | 12.0 | 1,650 | 9923612 |
| | CAPT4961*4A* | G*VC961005CNA* | 57,000 | 41,200 | 14.0 | 11.7 | 1,525 | 7355247 |
| | CAPT4961*4A* | G*VC961205DNA* | 57,000 | 41,200 | 14.5 | 11.8 | 1,520 | 7355253 |
| | CAPT4961*4A* | G*VM971005CNA* | 57,000 | 41,200 | 14.0 | 11.7 | 1,525 | 7355394 |
| | CAPT4961*4A* | G*VM971205DNA* | 57,000 | 41,200 | 14.5 | 11.8 | 1,520 | 7355400 |
| | CAPT4961*4A* | A*VC961205DNA* | 57,000 | 41,200 | 14.5 | 11.8 | 1,520 | 7355580 |
| | CAPT4961*4A* | A*VM971005CNA* | 57,000 | 41,200 | 14.0 | 11.7 | 1,525 | 7355721 |
| | CAPT4961*4A* | A*VM971205DNA* | 57,000 | 41,200 | 14.5 | 11.8 | 1,520 | 7355727 |
| | CAPT4961*4A* | G*EC961205DNA* | 56,500 | 40,800 | 14.0 | 11.7 | 1,500 | 7365891 |
| | CAPT4961*4A* | A*EC961205DNA* | 56,500 | 40,800 | 14.0 | 11.7 | 1,500 | 7366053 |
| | CHPF4860D6D* | G*E80805C*B* | 56,500 | 40,800 | 14.0 | 11.7 | 1,525 | 6836575 |
| | CHPF4860D6D* | A*VC80805C*B* | 56,500 | 40,800 | 14.0 | 11.7 | 1,560 | 6836592 |
| | CHPF4860D6D* | G*VC80805C*B* | 56,500 | 40,800 | 14.0 | 11.7 | 1,560 | 6836593 |
| | CHPF4860D6D* | A*VC81005C*B* | 56,500 | 40,800 | 14.0 | 11.7 | 1,525 | 6836599 |
| | CHPF4860D6D* | G*VC81005C*B* | 56,500 | 40,800 | 14.0 | 11.7 | 1,525 | 6836600 |
| | CHPF4860D6D* | G*E80805D*A* | 56,500 | 40,800 | 14.0 | 11.7 | 1,500 | 6836651 |
| | CHPF4860D6D* | A*EH800805C*A* | 56,500 | 40,800 | 14.0 | 11.7 | 1,525 | 6945274 |
| | CHPF4860D6D* | A*EH800805D*A* | 56,500 | 40,800 | 14.0 | 11.7 | 1,500 | 6945275 |
| CHPF4860D6D* | G*VC961205DNA* | 56,500 | 40,800 | 14.0 | 11.7 | 1,520 | 7356730 | |
| CHPF4860D6D* | G*VM971205DNA* | 56,500 | 40,800 | 14.0 | 11.7 | 1,520 | 7356739 | |
| CHPF4860D6D* | A*VC961205DNA* | 56,500 | 40,800 | 14.0 | 11.7 | 1,520 | 7356752 | |
| CHPF4860D6D* | A*VM971205DNA* | 56,500 | 40,800 | 14.0 | 11.7 | 1,520 | 7356762 | |
| CHPF4860D6D* | G*EC961205DNA* | 56,500 | 40,800 | 14.0 | 11.7 | 1,500 | 7365892 | |
| CHPF4860D6D* | A*EC961205DNA* | 56,500 | 40,800 | 14.0 | 11.7 | 1,500 | 7366054 | |
| CHPF4860D6D* | G*VC80805D*B* | 56,500 | 40,800 | 14.0 | 11.7 | 1,650 | 9923613 | |

See Notes on Page 78.

| OUTDOOR UNIT | INDOOR UNITS | | COOLING RATINGS | | | | CFM | AHRI # |
|-----------------------------|---------------------------------|----------------|--------------------|--------------------|-------------------|------------------|---------|---------|
| | COILS/AIR HANDLERS | FURNACES | TOTAL ¹ | SENS. ¹ | SEER ² | EER ³ | | |
| GSX16 0611F* (Contd.) | CHPF4860D6D*+EEP+TXV | | 57,000 | 41,200 | 14.0 | 11.7 | 1,545 | 6762910 |
| | CHPF4860D6D*+MBVC2000**-1A* | | 56,500 | 40,800 | 14.0 | 11.7 | 1,620 | 6836571 |
| | CHPF4860D6D*+MBVC2000**-1A*+TXV | | 57,000 | 41,200 | 14.5 | 12.0 | 1,620 | 6762913 |
| | CHPF4860D6D*+TXV | A*VC80805C*B* | 57,000 | 41,200 | 14.5 | 12.0 | 1,560 | 6762842 |
| | CHPF4860D6D*+TXV | A*VC81005C*B* | 57,000 | 41,200 | 14.5 | 12.0 | 1,525 | 6762845 |
| | CHPF4860D6D*+TXV | G*E80805C*B* | 57,000 | 41,200 | 14.5 | 12.0 | 1,525 | 6762871 |
| | CHPF4860D6D*+TXV | G*E81005C*B* | 57,000 | 41,200 | 14.5 | 12.0 | 1,600 | 6762874 |
| | CHPF4860D6D*+TXV | G*VC80805C*B* | 57,000 | 41,200 | 14.5 | 12.0 | 1,560 | 6762877 |
| | CHPF4860D6D*+TXV | G*VC81005C*B* | 57,000 | 41,200 | 14.5 | 12.0 | 1,525 | 6762880 |
| | CHPF4860D6D*+TXV | G*E80805D*A* | 57,000 | 41,200 | 14.5 | 12.0 | 1,500 | 6762916 |
| | CHPF4860D6D*+TXV | A*EH800805C*A* | 57,000 | 41,200 | 14.5 | 12.0 | 1,525 | 6945279 |
| | CHPF4860D6D*+TXV | A*EH800805D*A* | 57,000 | 41,200 | 14.5 | 12.0 | 1,500 | 6945280 |
| | CHPF4860D6D*+TXV | A*EH801005C*A* | 57,000 | 41,200 | 14.5 | 12.0 | 1,600 | 6945281 |
| | CHPF4860D6D*+TXV | G*VC961005CNA* | 57,000 | 41,200 | 14.0 | 11.7 | 1,525 | 7355248 |
| | CHPF4860D6D*+TXV | G*VC961205DNA* | 57,000 | 41,200 | 14.5 | 11.8 | 1,520 | 7355254 |
| | CHPF4860D6D*+TXV | G*VM971005CNA* | 57,000 | 41,200 | 14.0 | 11.7 | 1,525 | 7355395 |
| | CHPF4860D6D*+TXV | G*VM971205DNA* | 57,000 | 41,200 | 14.5 | 11.8 | 1,520 | 7355401 |
| | CHPF4860D6D*+TXV | A*VC961005CNA* | 57,000 | 41,200 | 14.0 | 11.7 | 1,525 | 7355575 |
| | CHPF4860D6D*+TXV | A*VC961205DNA* | 57,000 | 41,200 | 14.5 | 11.8 | 1,520 | 7355581 |
| | CHPF4860D6D*+TXV | A*VM971005CNA* | 57,000 | 41,200 | 14.0 | 11.7 | 1,525 | 7355722 |
| | CHPF4860D6D*+TXV | A*VM971205DNA* | 57,000 | 41,200 | 14.5 | 11.8 | 1,520 | 7355728 |
| | CHPF4860D6D*+TXV | G*EC961205DNA* | 57,000 | 41,200 | 14.5 | 12.0 | 1,500 | 7365893 |
| | CHPF4860D6D*+TXV | A*EC961205DNA* | 57,000 | 41,200 | 14.5 | 12.0 | 1,500 | 7366055 |
| | CHPF4860D6D*+TXV | G*VC80805D*B* | 57,000 | 41,200 | 14.5 | 12.0 | 1,650 | 9923614 |
| | CSCF4860N6D* | G*E80805C*B* | 56,500 | 40,800 | 14.0 | 11.7 | 1,525 | 6836576 |
| | CSCF4860N6D* | A*VC80805C*B* | 56,500 | 40,800 | 14.0 | 11.7 | 1,560 | 6836594 |
| | CSCF4860N6D* | G*VC80805C*B* | 56,500 | 40,800 | 14.0 | 11.7 | 1,560 | 6836595 |
| | CSCF4860N6D* | A*VC81005C*B* | 56,500 | 40,800 | 14.0 | 11.7 | 1,525 | 6836601 |
| | CSCF4860N6D* | G*VC81005C*B* | 56,500 | 40,800 | 14.0 | 11.7 | 1,525 | 6836602 |
| | CSCF4860N6D* | G*E80805D*A* | 56,500 | 40,800 | 14.0 | 11.7 | 1,500 | 6836652 |
| | CSCF4860N6D* | A*EH800805C*A* | 56,500 | 40,800 | 14.0 | 11.7 | 1,525 | 6945284 |
| | CSCF4860N6D* | A*EH800805D*A* | 56,500 | 40,800 | 14.0 | 11.7 | 1,500 | 6945285 |
| | CSCF4860N6D* | G*VC961205DNA* | 56,500 | 40,800 | 14.0 | 11.7 | 1,520 | 7355256 |
| | CSCF4860N6D* | G*VM971205DNA* | 56,500 | 40,800 | 14.0 | 11.7 | 1,520 | 7355403 |
| | CSCF4860N6D* | A*VC961205DNA* | 56,500 | 40,800 | 14.0 | 11.7 | 1,520 | 7355583 |
| | CSCF4860N6D* | A*VM971205DNA* | 56,500 | 40,800 | 14.0 | 11.7 | 1,520 | 7355730 |
| | CSCF4860N6D* | G*VC80805D*B* | 56,500 | 40,800 | 14.0 | 11.7 | 1,650 | 9923615 |
| | CSCF4860N6D*+EEP+TXV | | 57,000 | 41,200 | 14.0 | 11.7 | 1,545 | 6762911 |
| | CSCF4860N6D*+MBVC2000**-1A* | | 56,500 | 40,800 | 14.0 | 11.7 | 1,620 | 6836573 |
| | CSCF4860N6D*+MBVC2000**-1A*+TXV | | 57,000 | 41,200 | 14.5 | 12.0 | 1,620 | 6762914 |
| | CSCF4860N6D*+TXV | A*VC80805C*B* | 57,000 | 41,200 | 14.5 | 12.0 | 1,560 | 6762843 |
| | CSCF4860N6D*+TXV | A*VC81005C*B* | 57,000 | 41,200 | 14.5 | 12.0 | 1,525 | 6762846 |
| | CSCF4860N6D*+TXV | G*E80805C*B* | 57,000 | 41,200 | 14.5 | 12.0 | 1,525 | 6762872 |
| | CSCF4860N6D*+TXV | G*E81005C*B* | 57,000 | 41,200 | 14.5 | 12.0 | 1,600 | 6762875 |
| | CSCF4860N6D*+TXV | G*VC80805C*B* | 57,000 | 41,200 | 14.5 | 12.0 | 1,560 | 6762878 |
| | CSCF4860N6D*+TXV | G*VC81005C*B* | 57,000 | 41,200 | 14.5 | 12.0 | 1,525 | 6762881 |
| CSCF4860N6D*+TXV | G*E80805D*A* | 57,000 | 41,200 | 14.5 | 12.0 | 1,500 | 6762917 | |
| CSCF4860N6D*+TXV | A*EH800805C*A* | 57,000 | 41,200 | 14.5 | 12.0 | 1,525 | 6945289 | |
| CSCF4860N6D*+TXV | A*EH800805D*A* | 57,000 | 41,200 | 14.5 | 12.0 | 1,500 | 6945290 | |
| CSCF4860N6D*+TXV | A*EH801005C*A* | 57,000 | 41,200 | 14.5 | 12.0 | 1,600 | 6945291 | |
| CSCF4860N6D*+TXV | G*VC961005CNA* | 57,000 | 41,200 | 14.0 | 11.7 | 1,525 | 7355249 | |
| CSCF4860N6D*+TXV | G*VC961205DNA* | 57,000 | 41,200 | 14.5 | 11.8 | 1,520 | 7355255 | |
| CSCF4860N6D*+TXV | G*VM971005CNA* | 57,000 | 41,200 | 14.0 | 11.7 | 1,525 | 7355396 | |

See Notes on Page 78.

| OUTDOOR UNIT | INDOOR UNITS | | COOLING RATINGS | | | | CFM | AHRI # |
|-----------------------------|--------------------|----------------|--------------------|--------------------|-------------------|------------------|-------|---------|
| | COILS/AIR HANDLERS | FURNACES | TOTAL ¹ | SENS. ¹ | SEER ² | EER ³ | | |
| GSX16 0611F* (Contd.) | CSCF4860N6D*+TXV | G*VM971205DNA* | 57,000 | 41,200 | 14.5 | 11.8 | 1,520 | 7355402 |
| | CSCF4860N6D*+TXV | A*VC961005CNA* | 57,000 | 41,200 | 14.0 | 11.7 | 1,525 | 7355576 |
| | CSCF4860N6D*+TXV | A*VC961205DNA* | 57,000 | 41,200 | 14.5 | 11.8 | 1,520 | 7355582 |
| | CSCF4860N6D*+TXV | A*VM971005CNA* | 57,000 | 41,200 | 14.0 | 11.7 | 1,525 | 7355723 |
| | CSCF4860N6D*+TXV | A*VM971205DNA* | 57,000 | 41,200 | 14.5 | 11.8 | 1,520 | 7355729 |
| | CSCF4860N6D*+TXV | G*VC80805D*B* | 57,000 | 41,200 | 14.5 | 12.0 | 1,650 | 9923616 |

¹ BTU/h

² Seasonal Energy Efficiency Ratio; Certified per AHRI 210/240 @ 80°F/ 67°F/ 95°F

³ Energy Efficiency Ratio @ 80°F/ 67°F/ 95°F

NOTES

- Always check the S&R plate for electrical data on the unit being installed.
- When matching the outdoor unit to the indoor unit, use the piston supplied with the outdoor unit or that specified on the piston kit chart supplied with the indoor unit.
- EEP - Order from Service Dept. Part No. B13707-38 or new Solid State Board B13707-35S. Part No. B13707-38 is not interchangeable with B13707-35S. The Goodman brand gas furnace contains the EEP cooling time delay.

| OUTDOOR UNIT | INDOOR UNITS | | COOLING RATINGS | | | | CFM | AHRI # |
|------------------|---------------------------------|----------------|--------------------|--------------------|-------------------|------------------|-----------|-----------|
| | COILS/AIR HANDLERS | FURNACES | TOTAL ¹ | SENS. ¹ | SEER ² | EER ³ | | |
| GSX16S 181A* | ACNF24XX16D* | | 17,800 | 13,700 | 14.0 | 12.2 | 645 | 201786252 |
| | ACNF31XX16A*+TXV | | 17,800 | 13,700 | 15.0 | 12.5 | 560 | 201786253 |
| | ARUF25B14A*+TXV | | 17,800 | 13,700 | 14.0 | 12.2 | 570 | 201786254 |
| | ARUF31B14A* | | 18,000 | 13,800 | 14.0 | 12.2 | 595 | 201786255 |
| | ASPT25B14A* | | 18,000 | 13,800 | 16.0 | 13.0 | 580 | 201786256 |
| | ASPT29B14A* | | 18,000 | 13,800 | 16.0 | 13.0 | 565 | 201786257 |
| | ASPT30C14A* | | 18,000 | 13,800 | 16.0 | 13.0 | 630 | 201786258 |
| | ASPT33C14A* | | 18,000 | 13,800 | 16.0 | 13.0 | 620 | 201786259 |
| | AVPTC25B14A* | | 17,600 | 13,500 | 16.0 | 13.0 | 585 | 201786260 |
| | AVPTC33C14A* | | 18,000 | 13,800 | 16.0 | 13.0 | 645 | 201786261 |
| | AWUF18XX16B*+TXV | | 17,400 | 13,300 | 14.0 | 12.2 | 600 | 201786262 |
| | AWUF31XX16A* | | 17,600 | 13,500 | 15.0 | 12.5 | 550 | 201786263 |
| | AWUF31XX16A*+TXV | | 17,600 | 13,500 | 15.0 | 12.5 | 550 | 201786264 |
| | AWUF32XX16A* | | 17,600 | 13,500 | 15.0 | 12.5 | 550 | 201786265 |
| | AWUF32XX16A*+TXV | | 17,600 | 13,500 | 15.0 | 12.5 | 550 | 201786266 |
| | AWUT31XX16A* | | 17,600 | 13,500 | 15.0 | 12.5 | 590 | 201786267 |
| | AWUT32XX16A* | | 17,600 | 13,500 | 15.0 | 12.5 | 590 | 201786268 |
| | CA*F3131*6D* | G*E80603B*B* | 17,600 | 13,500 | 14.5 | 12.2 | 625 | 201786269 |
| | CA*F3131*6D*+EEP+TXV | | 17,200 | 13,200 | 14.0 | 11.5 | 600 | 201786270 |
| | CA*F3131*6D*+MBVC1200**-1A* | | 17,600 | 13,500 | 14.5 | 12.2 | 600 | 201786271 |
| | CA*F3131*6D*+MBVC1200**-1A*+TXV | | 17,600 | 13,500 | 15.0 | 12.5 | 600 | 201786272 |
| | CA*F3131*6D*+TXV | G*E80603B*B* | 17,600 | 13,500 | 15.0 | 12.5 | 625 | 201786273 |
| | CA*F3131*6D*+TXV | G*VC80604B*B* | 17,600 | 13,500 | 15.0 | 12.5 | 620 | 201786274 |
| | CA*F3137*6A* | G*EC960403BNA* | 18,200 | 14,000 | 15.5 | 12.5 | 635 | 201786275 |
| | CA*F3137*6A*+TXV | G*EC960403BNA* | 18,200 | 14,000 | 16.0 | 13.0 | 635 | 201786276 |
| | CA*F3636*6D* | G*E80603B*B* | 18,000 | 13,800 | 15.5 | 12.5 | 625 | 201786277 |
| | CA*F3636*6D* | G*EC960302BNA* | 18,000 | 13,800 | 15.0 | 12.5 | 600 | 201786278 |
| | CA*F3636*6D* | G*EC960303ANA* | 18,000 | 13,800 | 14.5 | 12.5 | 650 | 201786279 |
| | CA*F3636*6D* | G*EC960402BNA* | 18,000 | 13,800 | 15.0 | 12.5 | 600 | 201786280 |
| | CA*F3636*6D* | G*EC960403ANA* | 18,000 | 13,800 | 15.0 | 12.5 | 615 | 201786281 |
| | CA*F3636*6D* | G*EC960403BNA* | 18,000 | 13,800 | 15.0 | 12.5 | 635 | 201786282 |
| | CA*F3636*6D* | G*EC960603ANA* | 17,400 | 13,300 | 15.0 | 12.5 | 580 | 201786283 |
| | CA*F3636*6D* | G*EC960603BNA* | 17,400 | 13,300 | 15.0 | 12.5 | 545 | 201786284 |
| | CA*F3636*6D* | G*EC960803BNA* | 17,400 | 13,300 | 15.0 | 12.5 | 575 | 201786285 |
| | CA*F3636*6D* | G*VC80603B*B* | 18,000 | 13,800 | 15.5 | 12.5 | 600 | 201786286 |
| | CA*F3636*6D* | G*VC80803B*B* | 18,000 | 13,800 | 15.5 | 12.5 | 615 | 201786287 |
| | CA*F3636*6D* | G*VC960403BNA* | 18,000 | 13,800 | 15.0 | 12.5 | 675 | 201786288 |
| | CA*F3636*6D* | G*VC960603BNA* | 18,000 | 13,800 | 15.0 | 12.5 | 625 | 201786289 |
| | CA*F3636*6D* | G*VC960803BNA* | 18,000 | 13,800 | 15.0 | 12.5 | 595 | 201786290 |
| | CA*F3636*6D* | G*VM970603BNA* | 18,000 | 13,800 | 15.0 | 12.5 | 625 | 201786291 |
| | CA*F3636*6D* | G*VM970803BNA* | 18,000 | 13,800 | 15.0 | 12.5 | 595 | 201786292 |
| | CA*F3636*6D*+EEP | | 18,000 | 13,800 | 14.0 | 12.2 | 650 | 201786293 |
| | CA*F3636*6D*+EEP+TXV | | 18,000 | 13,800 | 14.5 | 12.2 | 650 | 201786251 |
| | CA*F3636*6D*+MBVC1200**-1A* | | 18,000 | 13,800 | 15.5 | 12.5 | 600 | 201786294 |
| | CA*F3636*6D*+MBVC1200**-1A*+TXV | | 18,000 | 13,800 | 16.0 | 13.0 | 600 | 201786295 |
| | CA*F3636*6D*+TXV | G*E80603B*B* | 18,000 | 13,800 | 16.0 | 13.0 | 625 | 201786296 |
| | CA*F3636*6D*+TXV | G*EC960302BNA* | 18,000 | 13,800 | 16.0 | 13.0 | 600 | 201786297 |
| CA*F3636*6D*+TXV | G*EC960303ANA* | 18,000 | 13,800 | 16.0 | 13.0 | 650 | 201786298 | |
| CA*F3636*6D*+TXV | G*EC960402BNA* | 18,000 | 13,800 | 16.0 | 13.0 | 600 | 201786299 | |
| CA*F3636*6D*+TXV | G*EC960403ANA* | 18,000 | 13,800 | 16.0 | 13.0 | 615 | 201786300 | |
| CA*F3636*6D*+TXV | G*EC960403BNA* | 18,000 | 13,800 | 16.0 | 13.0 | 635 | 201786301 | |
| CA*F3636*6D*+TXV | G*EC960603ANA* | 17,400 | 13,300 | 16.0 | 13.0 | 580 | 201786302 | |
| CA*F3636*6D*+TXV | G*EC960603BNA* | 17,400 | 13,300 | 16.0 | 13.0 | 545 | 201786303 | |

See Notes on Page 106.

AHRI RATINGS (CONT.)

| OUTDOOR UNIT | INDOOR UNITS | | COOLING RATINGS | | | | CFM | AHRI # |
|---------------------------------|-----------------------------|----------------|--------------------|--------------------|-------------------|------------------|-----------|-----------|
| | COILS/AIR HANDLERS | FURNACES | TOTAL ¹ | SENS. ¹ | SEER ² | EER ³ | | |
| GSX16S 181A* (Contd.) | CA*F3636*6D*+TXV | G*EC960803BNA* | 17,400 | 13,300 | 16.0 | 13.0 | 575 | 201786304 |
| | CA*F3636*6D*+TXV | G*VC80603B*B* | 18,000 | 13,800 | 16.0 | 13.0 | 600 | 201786305 |
| | CA*F3636*6D*+TXV | G*VC80604B*B* | 18,000 | 13,800 | 16.0 | 13.0 | 620 | 201786306 |
| | CA*F3636*6D*+TXV | G*VC80803B*B* | 18,000 | 13,800 | 16.0 | 13.0 | 615 | 201786307 |
| | CA*F3636*6D*+TXV | G*VC960403BNA* | 18,000 | 13,800 | 16.0 | 13.0 | 675 | 201786308 |
| | CA*F3636*6D*+TXV | G*VC960603BNA* | 18,000 | 13,800 | 16.0 | 13.0 | 625 | 201786309 |
| | CA*F3636*6D*+TXV | G*VC960803BNA* | 18,000 | 13,800 | 16.0 | 13.0 | 595 | 201786310 |
| | CA*F3636*6D*+TXV | G*VM970603BNA* | 18,000 | 13,800 | 16.0 | 13.0 | 625 | 201786311 |
| | CA*F3636*6D*+TXV | G*VM970803BNA* | 18,000 | 13,800 | 16.0 | 13.0 | 595 | 201786312 |
| | CA*F3743*6D* | G*EC960302BNA* | 18,200 | 14,000 | 15.0 | 12.5 | 600 | 201786313 |
| | CA*F3743*6D* | G*EC960402BNA* | 18,200 | 14,000 | 15.0 | 12.5 | 600 | 201786314 |
| | CA*F3743*6D* | G*EC960603BNA* | 17,600 | 13,500 | 15.0 | 12.5 | 545 | 201786315 |
| | CA*F3743*6D* | G*EC960803BNA* | 17,600 | 13,500 | 15.0 | 12.5 | 575 | 201786316 |
| | CA*F3743*6D* | G*VC80603B*B* | 18,200 | 14,000 | 15.5 | 12.5 | 600 | 201786317 |
| | CA*F3743*6D* | G*VC80803B*B* | 18,200 | 14,000 | 15.5 | 12.5 | 615 | 201786318 |
| | CA*F3743*6D* | G*VC960403BNA* | 18,400 | 14,100 | 15.5 | 12.5 | 675 | 201786319 |
| | CA*F3743*6D* | G*VC960603BNA* | 18,400 | 14,100 | 15.5 | 12.5 | 625 | 201786320 |
| | CA*F3743*6D* | G*VC960803BNA* | 18,400 | 14,100 | 15.5 | 12.5 | 595 | 201786321 |
| | CA*F3743*6D* | G*VM970603BNA* | 18,400 | 14,100 | 15.5 | 12.5 | 625 | 201786322 |
| | CA*F3743*6D* | G*VM970803BNA* | 18,400 | 14,100 | 15.5 | 12.5 | 595 | 201786323 |
| | CA*F3743*6D*+EEP+TXV | | 18,400 | 14,100 | 14.5 | 12.2 | 650 | 201786324 |
| | CA*F3743*6D*+TXV | G*EC960302BNA* | 18,200 | 14,000 | 16.0 | 13.0 | 600 | 201786325 |
| | CA*F3743*6D*+TXV | G*EC960402BNA* | 18,200 | 14,000 | 16.0 | 13.0 | 600 | 201786326 |
| | CA*F3743*6D*+TXV | G*EC960603BNA* | 17,600 | 13,500 | 16.0 | 13.0 | 545 | 201786327 |
| | CA*F3743*6D*+TXV | G*EC960803BNA* | 17,600 | 13,500 | 16.0 | 13.0 | 575 | 201786328 |
| | CA*F3743*6D*+TXV | G*VC80603B*B* | 18,200 | 14,000 | 16.0 | 13.0 | 600 | 201786329 |
| | CA*F3743*6D*+TXV | G*VC80803B*B* | 18,200 | 14,000 | 16.0 | 13.0 | 615 | 201786330 |
| | CA*F3743*6D*+TXV | G*VC960403BNA* | 18,400 | 14,100 | 16.0 | 13.0 | 675 | 201786331 |
| | CA*F3743*6D*+TXV | G*VC960603BNA* | 18,400 | 14,100 | 16.0 | 13.0 | 625 | 201786332 |
| | CA*F3743*6D*+TXV | G*VC960803BNA* | 18,400 | 14,100 | 16.0 | 13.0 | 595 | 201786333 |
| | CA*F3743*6D*+TXV | G*VM970603BNA* | 18,400 | 14,100 | 16.0 | 13.0 | 625 | 201786334 |
| | CA*F3743*6D*+TXV | G*VM970803BNA* | 18,400 | 14,100 | 16.0 | 13.0 | 595 | 201786335 |
| | CAPT3131*4A* | G*E80603B*B* | 17,600 | 13,500 | 15.0 | 12.5 | 625 | 201786336 |
| | CAPT3131*4A* | G*EC960302BNA* | 17,600 | 13,500 | 15.0 | 12.5 | 600 | 201786337 |
| | CAPT3131*4A* | G*EC960303ANA* | 17,000 | 13,000 | 15.0 | 12.5 | 650 | 201786417 |
| | CAPT3131*4A* | G*EC960402BNA* | 17,600 | 13,500 | 15.0 | 12.5 | 600 | 201786338 |
| | CAPT3131*4A* | G*EC960403ANA* | 17,600 | 13,500 | 15.0 | 12.5 | 615 | 201786339 |
| | CAPT3131*4A* | G*EC960403BNA* | 17,600 | 13,500 | 15.0 | 12.5 | 635 | 201786340 |
| | CAPT3131*4A* | G*EC960603ANA* | 17,000 | 13,000 | 15.0 | 12.5 | 580 | 201786341 |
| | CAPT3131*4A* | G*EC960603BNA* | 17,000 | 13,000 | 15.0 | 12.5 | 545 | 201786342 |
| | CAPT3131*4A* | G*EC960803BNA* | 17,000 | 13,000 | 15.0 | 12.5 | 575 | 201786343 |
| | CAPT3131*4A* | G*VC80604B*B* | 17,600 | 13,500 | 15.0 | 12.5 | 620 | 201786344 |
| | CAPT3131*4A*+MBVC1200**-1A* | | 17,600 | 13,500 | 15.0 | 12.5 | 600 | 201786345 |
| | CAPT3743*4A* | G*EC960402BNA* | 18,000 | 13,800 | 16.0 | 13.0 | 600 | 201786346 |
| | CAPT3743*4A* | G*EC960403BNA* | 18,000 | 13,800 | 16.0 | 13.0 | 635 | 201786347 |
| | CAPT3743*4A*+EEP | | 18,000 | 13,800 | 14.5 | 12.2 | 650 | 201786348 |
| | CHPF2430B6C* | G*E80603B*B* | 17,600 | 13,500 | 14.5 | 12.2 | 625 | 201786349 |
| | CHPF2430B6C*+EEP | | 17,600 | 13,500 | 14.0 | 11.5 | 625 | 201786350 |
| | CHPF2430B6C*+EEP+TXV | | 17,600 | 13,500 | 14.0 | 12.0 | 600 | 201786351 |
| | CHPF2430B6C*+MBVC1200**-1A* | | 17,600 | 13,500 | 14.5 | 12.2 | 600 | 201786352 |
| CHPF2430B6C*+MBVC1200**-1A*+TXV | | 17,600 | 13,500 | 15.0 | 12.5 | 600 | 201786353 | |
| CHPF2430B6C*+TXV | G*E80603B*B* | 17,600 | 13,500 | 15.0 | 12.5 | 625 | 201786354 | |
| CHPF2430B6C*+TXV | G*VC80604B*B* | 17,600 | 13,500 | 15.0 | 12.5 | 620 | 201786355 | |

See Notes on Page 106.

| OUTDOOR UNIT | INDOOR UNITS | | COOLING RATINGS | | | | CFM | AHRI # |
|-----------------------------|---------------------------------|----------------|--------------------|--------------------|-------------------|------------------|-----------|-----------|
| | COILS/AIR HANDLERS | FURNACES | TOTAL ¹ | SENS. ¹ | SEER ² | EER ³ | | |
| GSX16S 181A* (Contd.) | CHPF3636B6C* | G*E80603B*B* | 18,000 | 13,800 | 15.0 | 12.5 | 625 | 201786356 |
| | CHPF3636B6C* | G*EC960302BNA* | 18,000 | 13,800 | 15.0 | 12.5 | 600 | 201786357 |
| | CHPF3636B6C* | G*EC960303ANA* | 18,000 | 13,800 | 14.5 | 12.5 | 650 | 201786358 |
| | CHPF3636B6C* | G*EC960402BNA* | 18,000 | 13,800 | 15.0 | 12.5 | 600 | 201786359 |
| | CHPF3636B6C* | G*EC960403ANA* | 18,000 | 13,800 | 15.0 | 12.5 | 615 | 201786360 |
| | CHPF3636B6C* | G*EC960403BNA* | 17,800 | 13,700 | 15.0 | 12.5 | 625 | 201786361 |
| | CHPF3636B6C* | G*EC960603ANA* | 17,400 | 13,300 | 15.0 | 12.5 | 580 | 201786362 |
| | CHPF3636B6C* | G*EC960603BNA* | 17,400 | 13,300 | 15.0 | 12.5 | 545 | 201786363 |
| | CHPF3636B6C* | G*EC960803BNA* | 17,400 | 13,300 | 15.0 | 12.5 | 575 | 201786364 |
| | CHPF3636B6C* | G*VC80603B*B* | 18,000 | 13,800 | 15.0 | 12.5 | 600 | 201786365 |
| | CHPF3636B6C* | G*VC80803B*B* | 18,000 | 13,800 | 15.0 | 12.5 | 615 | 201786366 |
| | CHPF3636B6C* | G*VC960403BNA* | 18,000 | 13,800 | 15.0 | 12.5 | 675 | 201786367 |
| | CHPF3636B6C* | G*VC960603BNA* | 18,000 | 13,800 | 15.0 | 12.5 | 625 | 201786368 |
| | CHPF3636B6C* | G*VC960803BNA* | 18,000 | 13,800 | 15.0 | 12.5 | 595 | 201786369 |
| | CHPF3636B6C* | G*VM970603BNA* | 18,000 | 13,800 | 15.0 | 12.5 | 625 | 201786370 |
| | CHPF3636B6C* | G*VM970803BNA* | 18,000 | 13,800 | 15.0 | 12.5 | 595 | 201786371 |
| | CHPF3636B6C*+EEP | | 18,000 | 13,800 | 14.0 | 12.2 | 600 | 201786372 |
| | CHPF3636B6C*+EEP+TXV | | 18,000 | 13,800 | 14.5 | 12.2 | 600 | 201786373 |
| | CHPF3636B6C*+MBVC1200**-1A* | | 18,000 | 13,800 | 14.5 | 12.2 | 600 | 201786374 |
| | CHPF3636B6C*+MBVC1200**-1A*+TXV | | 18,000 | 13,800 | 15.0 | 12.5 | 600 | 201786375 |
| | CHPF3636B6C*+TXV | G*E80603B*B* | 18,000 | 13,800 | 16.0 | 13.0 | 625 | 201786376 |
| | CHPF3636B6C*+TXV | G*EC960302BNA* | 18,000 | 13,800 | 16.0 | 13.0 | 600 | 201786377 |
| | CHPF3636B6C*+TXV | G*EC960303ANA* | 18,000 | 13,800 | 16.0 | 13.0 | 650 | 201786378 |
| | CHPF3636B6C*+TXV | G*EC960402BNA* | 18,000 | 13,800 | 16.0 | 13.0 | 600 | 201786379 |
| | CHPF3636B6C*+TXV | G*EC960403ANA* | 18,000 | 13,800 | 16.0 | 13.0 | 615 | 201786380 |
| | CHPF3636B6C*+TXV | G*EC960403BNA* | 17,800 | 13,700 | 16.0 | 13.0 | 625 | 201786381 |
| | CHPF3636B6C*+TXV | G*EC960603ANA* | 17,400 | 13,300 | 16.0 | 13.0 | 580 | 201786382 |
| | CHPF3636B6C*+TXV | G*EC960603BNA* | 17,400 | 13,300 | 16.0 | 13.0 | 545 | 201786383 |
| | CHPF3636B6C*+TXV | G*EC960803BNA* | 17,400 | 13,300 | 16.0 | 13.0 | 575 | 201786384 |
| | CHPF3636B6C*+TXV | G*VC80603B*B* | 18,000 | 13,800 | 16.0 | 13.0 | 600 | 201786385 |
| | CHPF3636B6C*+TXV | G*VC80604B*B* | 18,000 | 13,800 | 16.0 | 13.0 | 620 | 201786386 |
| | CHPF3636B6C*+TXV | G*VC80803B*B* | 18,000 | 13,800 | 16.0 | 13.0 | 615 | 201786387 |
| | CHPF3636B6C*+TXV | G*VC960403BNA* | 18,000 | 13,800 | 16.0 | 13.0 | 675 | 201786388 |
| | CHPF3636B6C*+TXV | G*VC960603BNA* | 18,000 | 13,800 | 16.0 | 13.0 | 625 | 201786389 |
| | CHPF3636B6C*+TXV | G*VC960803BNA* | 18,000 | 13,800 | 16.0 | 13.0 | 595 | 201786390 |
| | CHPF3636B6C*+TXV | G*VM970603BNA* | 18,000 | 13,800 | 16.0 | 13.0 | 625 | 201786391 |
| | CHPF3636B6C*+TXV | G*VM970803BNA* | 18,000 | 13,800 | 16.0 | 13.0 | 595 | 201786392 |
| | CHPF3743C6B*+EEP | | 18,200 | 14,000 | 14.0 | 12.2 | 650 | 201786393 |
| | CHPF3743C6B*+EEP+TXV | | 18,200 | 14,000 | 14.5 | 12.2 | 650 | 201786394 |
| | CSCF3036N6D*+TXV | G*VC80603B*B* | 18,200 | 14,000 | 15.0 | 12.5 | 600 | 201786395 |
| | CSCF3036N6D*+TXV | G*VC80803B*B* | 18,000 | 13,800 | 15.0 | 12.5 | 615 | 201786396 |
| | CSCF3036N6D*+TXV | G*VC960403BNA* | 18,000 | 13,800 | 15.0 | 12.5 | 675 | 201786397 |
| | CSCF3036N6D*+TXV | G*VC960603BNA* | 18,000 | 13,800 | 15.0 | 12.5 | 625 | 201786398 |
| | CSCF3036N6D*+TXV | G*VC960803BNA* | 18,000 | 13,800 | 15.0 | 12.5 | 595 | 201786399 |
| | CSCF3036N6D*+TXV | G*VM970603BNA* | 18,000 | 13,800 | 15.0 | 12.5 | 625 | 201786400 |
| | CSCF3036N6D*+TXV | G*VM970803BNA* | 18,000 | 13,800 | 15.0 | 12.5 | 595 | 201786401 |
| | CSCF3642N6D* | G*VC80603B*B* | 18,000 | 13,800 | 15.0 | 12.5 | 600 | 201786402 |
| | CSCF3642N6D* | G*VC80803B*B* | 18,200 | 14,000 | 15.0 | 12.5 | 615 | 201786403 |
| | CSCF3642N6D* | G*VC960403BNA* | 18,400 | 14,100 | 15.0 | 12.5 | 675 | 201786404 |
| | CSCF3642N6D* | G*VC960603BNA* | 18,400 | 14,100 | 15.0 | 12.5 | 625 | 201786405 |
| CSCF3642N6D* | G*VC960803BNA* | 18,400 | 14,100 | 15.0 | 12.5 | 595 | 201786406 | |
| CSCF3642N6D* | G*VM970603BNA* | 18,400 | 14,100 | 15.0 | 12.5 | 625 | 201786407 | |
| CSCF3642N6D* | G*VM970803BNA* | 18,400 | 14,100 | 15.0 | 12.5 | 595 | 201786408 | |

See Notes on Page 106.

AHRI RATINGS (CONT.)

| OUTDOOR UNIT | INDOOR UNITS | | COOLING RATINGS | | | | CFM | AHRI # |
|-----------------------------|----------------------|----------------|--------------------|--------------------|-------------------|------------------|-----------|-----------|
| | COILS/AIR HANDLERS | FURNACES | TOTAL ¹ | SENS. ¹ | SEER ² | EER ³ | | |
| GSX16S 181A* (Contd.) | CSCF3642N6D*+EEP+TXV | | 18,000 | 13,800 | 14.5 | 12.2 | 650 | 201786409 |
| | CSCF3642N6D*+TXV | G*VC80603B*B* | 18,000 | 13,800 | 15.0 | 12.5 | 600 | 201786410 |
| | CSCF3642N6D*+TXV | G*VC80803B*B* | 18,000 | 13,800 | 16.0 | 13.0 | 615 | 201786411 |
| | CSCF3642N6D*+TXV | G*VC960403BNA* | 18,400 | 14,100 | 16.0 | 13.0 | 675 | 201786412 |
| | CSCF3642N6D*+TXV | G*VC960603BNA* | 18,400 | 14,100 | 16.0 | 13.0 | 625 | 201786413 |
| | CSCF3642N6D*+TXV | G*VC960803BNA* | 18,400 | 14,100 | 16.0 | 13.0 | 595 | 201786414 |
| | CSCF3642N6D*+TXV | G*VM970603BNA* | 18,400 | 14,100 | 16.0 | 13.0 | 625 | 201786415 |
| | CSCF3642N6D*+TXV | G*VM970803BNA* | 18,400 | 14,100 | 16.0 | 13.0 | 595 | 201786416 |
| GSX16S 241A* | ACNF30XX16D* | | 23,200 | 17,400 | 14.0 | 12.2 | 805 | 201786063 |
| | ACNF31XX16A*+TXV | | 23,000 | 17,200 | 14.5 | 12.5 | 820 | 201786064 |
| | ARUF31B14A*+TXV | | 24,000 | 18,000 | 14.0 | 12.2 | 800 | 201786065 |
| | ASPT29B14A* | | 23,600 | 17,700 | 16.0 | 13.0 | 820 | 201786066 |
| | ASPT30C14A* | | 23,600 | 17,700 | 16.0 | 13.0 | 800 | 201786067 |
| | ASPT33C14A* | | 23,600 | 17,700 | 16.0 | 13.0 | 800 | 201786068 |
| | AVPTC29B14A* | | 23,800 | 17,800 | 16.0 | 13.0 | 800 | 201786069 |
| | AVPTC30C14A* | | 23,600 | 17,700 | 16.0 | 13.0 | 800 | 201786070 |
| | AVPTC33C14A* | | 23,600 | 17,700 | 16.0 | 13.0 | 750 | 201786071 |
| | AWUF30XX16B*+TXV | | 23,000 | 17,200 | 14.0 | 12.2 | 800 | 201786072 |
| | AWUF31XX16A* | | 24,000 | 18,000 | 15.0 | 12.5 | 800 | 201786073 |
| | AWUF31XX16A*+TXV | | 24,000 | 18,000 | 15.0 | 12.5 | 750 | 201786074 |
| | AWUF32XX16A* | | 24,000 | 18,000 | 15.0 | 12.5 | 750 | 201786075 |
| | AWUF32XX16A*+TXV | | 24,000 | 18,000 | 15.0 | 12.5 | 800 | 201786076 |
| | AWUT31XX16A* | | 24,000 | 18,000 | 15.0 | 12.5 | 750 | 201786077 |
| | AWUT32XX16A* | | 24,000 | 18,000 | 15.0 | 12.5 | 750 | 201786078 |
| | CA*F3131*6D* | G*E80603B*B* | 23,000 | 17,200 | 14.5 | 12.5 | 800 | 201786079 |
| | CA*F3131*6D*+TXV | G*E80603B*B* | 23,000 | 17,200 | 15.0 | 12.5 | 700 | 201786080 |
| | CA*F3131*6D*+TXV | G*VC80604B*B* | 23,000 | 17,200 | 15.0 | 12.5 | 800 | 201786081 |
| | CA*F3131*6D*+TXV | G*VC80805C*B* | 23,000 | 17,200 | 15.0 | 12.5 | 800 | 201786082 |
| | CA*F3131*6D*+TXV | G*VC81005C*B* | 23,000 | 17,200 | 15.0 | 12.5 | 800 | 201786083 |
| | CA*F3137*6A*+TXV | G*EC960403BNA* | 23,600 | 17,700 | 16.0 | 13.0 | 800 | 201786084 |
| | CA*F3636*6D* | G*E80603B*B* | 23,600 | 17,700 | 15.0 | 12.5 | 870 | 201786085 |
| | CA*F3636*6D* | G*EC960302BNA* | 23,600 | 17,700 | 15.5 | 12.5 | 785 | 201786086 |
| | CA*F3636*6D* | G*EC960303ANA* | 23,600 | 17,700 | 15.0 | 12.5 | 815 | 201786087 |
| | CA*F3636*6D* | G*EC960402BNA* | 23,600 | 17,700 | 15.0 | 12.5 | 750 | 201786088 |
| | CA*F3636*6D* | G*EC960403BNA* | 23,400 | 17,500 | 14.5 | 12.5 | 775 | 201786089 |
| | CA*F3636*6D* | G*EC960603ANA* | 23,400 | 17,500 | 15.0 | 12.5 | 755 | 201786090 |
| | CA*F3636*6D* | G*EC960603BNA* | 23,600 | 17,700 | 15.0 | 12.5 | 805 | 201786091 |
| | CA*F3636*6D* | G*EC960803BNA* | 23,600 | 17,700 | 15.0 | 12.5 | 750 | 201786092 |
| | CA*F3636*6D* | G*VC80603B*B* | 23,600 | 17,700 | 15.0 | 12.5 | 775 | 201786093 |
| | CA*F3636*6D* | G*VC80604B*B* | 23,600 | 17,700 | 15.0 | 12.5 | 750 | 201786094 |
| | CA*F3636*6D* | G*VC80803B*B* | 23,600 | 17,700 | 15.0 | 12.5 | 750 | 201786095 |
| | CA*F3636*6D* | G*VC80804C*B* | 23,600 | 17,700 | 15.0 | 12.5 | 750 | 201786096 |
| | CA*F3636*6D* | G*VC80805C*B* | 23,600 | 17,700 | 15.0 | 12.5 | 750 | 201786097 |
| | CA*F3636*6D* | G*VC80805D*B* | 23,600 | 17,700 | 15.0 | 12.5 | 800 | 201786098 |
| | CA*F3636*6D* | G*VC81005C*B* | 23,600 | 17,700 | 15.0 | 12.5 | 830 | 201786099 |
| | CA*F3636*6D* | G*VC960403BNA* | 23,600 | 17,700 | 15.0 | 12.5 | 755 | 201786100 |
| | CA*F3636*6D* | G*VC960603BNA* | 23,600 | 17,700 | 15.0 | 12.5 | 820 | 201786101 |
| | CA*F3636*6D* | G*VC960803BNA* | 23,600 | 17,700 | 15.0 | 12.5 | 725 | 201786102 |
| | CA*F3636*6D* | G*VC960804CNA* | 23,600 | 17,700 | 15.0 | 12.5 | 725 | 201786103 |
| | CA*F3636*6D* | G*VM970603BNA* | 23,600 | 17,700 | 15.0 | 12.5 | 750 | 201786104 |
| CA*F3636*6D* | G*VM970803BNA* | 23,600 | 17,700 | 15.0 | 12.5 | 725 | 201786105 | |
| CA*F3636*6D* | G*VM970804CNA* | 23,600 | 17,700 | 15.0 | 12.5 | 700 | 201786106 | |
| CA*F3636*6D*+EEP | | 23,600 | 17,700 | 14.0 | 12.2 | 750 | 201786062 | |

See Notes on Page 106.

| OUTDOOR UNIT | INDOOR UNITS | | COOLING RATINGS | | | | CFM | AHRI # |
|-----------------------------|---------------------------------|----------------|--------------------|--------------------|-------------------|------------------|-----------|-----------|
| | COILS/AIR HANDLERS | FURNACES | TOTAL ¹ | SENS. ¹ | SEER ² | EER ³ | | |
| GSX16S 241A* (Contd.) | CA*F3636*6D*+EEP+TXV | | 23,400 | 17,500 | 14.5 | 12.2 | 805 | 201786107 |
| | CA*F3636*6D*+MBVC1200**-1A* | | 23,600 | 17,700 | 15.5 | 12.5 | 820 | 201786108 |
| | CA*F3636*6D*+MBVC1200**-1A*+TXV | | 23,600 | 17,700 | 16.0 | 13.0 | 800 | 201786109 |
| | CA*F3636*6D*+TXV | G*E80603B*B* | 23,600 | 17,700 | 16.0 | 13.0 | 790 | 201786110 |
| | CA*F3636*6D*+TXV | G*EC960302BNA* | 23,600 | 17,700 | 16.0 | 13.0 | 750 | 201786111 |
| | CA*F3636*6D*+TXV | G*EC960303ANA* | 23,600 | 17,700 | 15.0 | 12.5 | 815 | 201786112 |
| | CA*F3636*6D*+TXV | G*EC960402BNA* | 23,600 | 17,700 | 16.0 | 13.0 | 800 | 201786113 |
| | CA*F3636*6D*+TXV | G*EC960403ANA* | 23,600 | 17,700 | 15.0 | 12.5 | 800 | 201786114 |
| | CA*F3636*6D*+TXV | G*EC960403BNA* | 23,400 | 17,500 | 15.0 | 12.5 | 800 | 201786115 |
| | CA*F3636*6D*+TXV | G*EC960603ANA* | 23,400 | 17,500 | 15.0 | 12.5 | 800 | 201786116 |
| | CA*F3636*6D*+TXV | G*EC960603BNA* | 23,600 | 17,700 | 16.0 | 13.0 | 820 | 201786117 |
| | CA*F3636*6D*+TXV | G*EC960803BNA* | 23,600 | 17,700 | 16.0 | 13.0 | 725 | 201786118 |
| | CA*F3636*6D*+TXV | G*VC80603B*B* | 23,600 | 17,700 | 16.0 | 13.0 | 800 | 201786119 |
| | CA*F3636*6D*+TXV | G*VC80604B*B* | 23,600 | 17,700 | 15.5 | 12.5 | 805 | 201786120 |
| | CA*F3636*6D*+TXV | G*VC80803B*B* | 23,600 | 17,700 | 16.0 | 13.0 | 750 | 201786121 |
| | CA*F3636*6D*+TXV | G*VC80804C*B* | 23,600 | 17,700 | 15.5 | 12.5 | 750 | 201786122 |
| | CA*F3636*6D*+TXV | G*VC80805C*B* | 23,600 | 17,700 | 15.5 | 12.5 | 805 | 201786123 |
| | CA*F3636*6D*+TXV | G*VC80805D*B* | 23,600 | 17,700 | 15.5 | 12.5 | 810 | 201786124 |
| | CA*F3636*6D*+TXV | G*VC81005C*B* | 23,600 | 17,700 | 15.5 | 12.5 | 800 | 201786125 |
| | CA*F3636*6D*+TXV | G*VC960403BNA* | 23,600 | 17,700 | 16.0 | 13.0 | 800 | 201786126 |
| | CA*F3636*6D*+TXV | G*VC960603BNA* | 23,600 | 17,700 | 16.0 | 13.0 | 800 | 201786127 |
| | CA*F3636*6D*+TXV | G*VC960803BNA* | 23,600 | 17,700 | 16.0 | 13.0 | 750 | 201786128 |
| | CA*F3636*6D*+TXV | G*VC960804CNA* | 23,600 | 17,700 | 16.0 | 13.0 | 700 | 201786129 |
| | CA*F3636*6D*+TXV | G*VM970603BNA* | 23,600 | 17,700 | 16.0 | 13.0 | 805 | 201786130 |
| | CA*F3636*6D*+TXV | G*VM970803BNA* | 23,600 | 17,700 | 16.0 | 13.0 | 725 | 201786131 |
| | CA*F3636*6D*+TXV | G*VM970804CNA* | 23,600 | 17,700 | 16.0 | 13.0 | 800 | 201786132 |
| | CA*F3642*6D* | G*VC81005C*B* | 23,800 | 17,800 | 15.5 | 12.5 | 800 | 201786133 |
| | CA*F3642*6D*+EEP | | 23,600 | 17,700 | 14.0 | 12.2 | 810 | 201786134 |
| | CA*F3743*6D* | G*EC960302BNA* | 23,800 | 17,800 | 15.0 | 12.5 | 815 | 201786135 |
| | CA*F3743*6D* | G*EC960402BNA* | 23,800 | 17,800 | 15.0 | 12.5 | 750 | 201786136 |
| | CA*F3743*6D* | G*EC960403BNA* | 23,600 | 17,700 | 15.0 | 12.5 | 800 | 201786137 |
| | CA*F3743*6D* | G*EC960603BNA* | 23,800 | 17,800 | 15.0 | 12.5 | 800 | 201786138 |
| | CA*F3743*6D* | G*EC960803BNA* | 23,800 | 17,800 | 15.0 | 12.5 | 725 | 201786139 |
| | CA*F3743*6D* | G*VC80603B*B* | 23,800 | 17,800 | 15.5 | 12.5 | 800 | 201786140 |
| | CA*F3743*6D* | G*VC80604B*B* | 23,800 | 17,800 | 15.5 | 12.5 | 820 | 201786141 |
| | CA*F3743*6D* | G*VC80803B*B* | 23,800 | 17,800 | 15.5 | 12.5 | 800 | 201786142 |
| | CA*F3743*6D* | G*VC80804C*B* | 23,600 | 17,700 | 15.5 | 12.5 | 755 | 201786143 |
| | CA*F3743*6D* | G*VC80805C*B* | 23,800 | 17,800 | 15.5 | 12.5 | 820 | 201786144 |
| | CA*F3743*6D* | G*VC80805D*B* | 23,800 | 17,800 | 15.5 | 12.5 | 750 | 201786145 |
| | CA*F3743*6D* | G*VC81005C*B* | 23,800 | 17,800 | 15.5 | 12.5 | 800 | 201786146 |
| | CA*F3743*6D* | G*VC960403BNA* | 23,800 | 17,800 | 15.0 | 12.5 | 800 | 201786147 |
| | CA*F3743*6D* | G*VC960603BNA* | 23,800 | 17,800 | 15.0 | 12.5 | 810 | 201786148 |
| CA*F3743*6D* | G*VC960803BNA* | 23,800 | 17,800 | 15.0 | 12.5 | 770 | 201786149 | |
| CA*F3743*6D* | G*VC960804CNA* | 23,800 | 17,800 | 15.0 | 12.5 | 800 | 201786150 | |
| CA*F3743*6D* | G*VM970603BNA* | 23,800 | 17,800 | 15.0 | 12.5 | 820 | 201786151 | |
| CA*F3743*6D* | G*VM970803BNA* | 23,800 | 17,800 | 15.0 | 12.5 | 770 | 201786152 | |
| CA*F3743*6D* | G*VM970804CNA* | 23,800 | 17,800 | 15.0 | 12.5 | 800 | 201786153 | |
| CA*F3743*6D*+EEP | | 23,800 | 17,800 | 14.0 | 12.2 | 820 | 201786154 | |
| CA*F3743*6D*+EEP+TXV | | 23,600 | 17,700 | 15.0 | 12.5 | 800 | 201786155 | |
| CA*F3743*6D*+TXV | G*EC960302BNA* | 23,800 | 17,800 | 16.0 | 13.0 | 815 | 201786156 | |
| CA*F3743*6D*+TXV | G*EC960402BNA* | 23,800 | 17,800 | 16.0 | 13.0 | 800 | 201786157 | |
| CA*F3743*6D*+TXV | G*EC960403BNA* | 23,600 | 17,700 | 15.5 | 12.5 | 750 | 201786158 | |
| CA*F3743*6D*+TXV | G*EC960603BNA* | 23,800 | 17,800 | 16.0 | 13.0 | 810 | 201786159 | |

See Notes on Page 106.

AHRI RATINGS (CONT.)

| OUTDOOR UNIT | INDOOR UNITS | | COOLING RATINGS | | | | CFM | AHRI # |
|-----------------------------|---------------------------------|----------------|--------------------|--------------------|-------------------|------------------|-----------|-----------|
| | COILS/AIR HANDLERS | FURNACES | TOTAL ¹ | SENS. ¹ | SEER ² | EER ³ | | |
| GSX16S 241A* (Contd.) | CA*F3743*6D*+TXV | G*EC960803BNA* | 23,800 | 17,800 | 16.0 | 13.0 | 770 | 201786160 |
| | CA*F3743*6D*+TXV | G*VC80603B*B* | 23,800 | 17,800 | 16.0 | 13.0 | 750 | 201786161 |
| | CA*F3743*6D*+TXV | G*VC80604B*B* | 23,800 | 17,800 | 16.0 | 13.0 | 800 | 201786162 |
| | CA*F3743*6D*+TXV | G*VC80803B*B* | 23,800 | 17,800 | 16.0 | 13.0 | 830 | 201786163 |
| | CA*F3743*6D*+TXV | G*VC80804C*B* | 23,600 | 17,700 | 16.0 | 13.0 | 800 | 201786164 |
| | CA*F3743*6D*+TXV | G*VC80805C*B* | 23,800 | 17,800 | 16.0 | 13.0 | 800 | 201786165 |
| | CA*F3743*6D*+TXV | G*VC80805D*B* | 23,800 | 17,800 | 16.0 | 13.0 | 700 | 201786166 |
| | CA*F3743*6D*+TXV | G*VC81005C*B* | 23,800 | 17,800 | 16.0 | 13.0 | 750 | 201786167 |
| | CA*F3743*6D*+TXV | G*VC960403BNA* | 23,800 | 17,800 | 16.0 | 13.0 | 750 | 201786168 |
| | CA*F3743*6D*+TXV | G*VC960603BNA* | 23,800 | 17,800 | 16.0 | 13.0 | 770 | 201786169 |
| | CA*F3743*6D*+TXV | G*VC960803BNA* | 23,800 | 17,800 | 16.0 | 13.0 | 750 | 201786170 |
| | CA*F3743*6D*+TXV | G*VC960804CNA* | 23,800 | 17,800 | 16.0 | 13.0 | 800 | 201786171 |
| | CA*F3743*6D*+TXV | G*VM970603BNA* | 23,800 | 17,800 | 16.0 | 13.0 | 800 | 201786172 |
| | CA*F3743*6D*+TXV | G*VM970803BNA* | 23,800 | 17,800 | 16.0 | 13.0 | 800 | 201786173 |
| | CA*F3743*6D*+TXV | G*VM970804CNA* | 23,800 | 17,800 | 16.0 | 13.0 | 750 | 201786174 |
| | CAPT3131*4A* | G*E80603B*B* | 23,000 | 17,200 | 15.0 | 12.5 | 750 | 201786175 |
| | CAPT3131*4A* | G*EC960803BNA* | 23,400 | 17,500 | 15.0 | 12.5 | 800 | 201786176 |
| | CAPT3131*4A* | G*VC80604B*B* | 23,000 | 17,200 | 15.0 | 12.5 | 810 | 201786177 |
| | CAPT3131*4A* | G*VC80805C*B* | 23,000 | 17,200 | 15.0 | 12.5 | 810 | 201786178 |
| | CAPT3131*4A* | G*VC81005C*B* | 23,000 | 17,200 | 15.0 | 12.5 | 750 | 201786179 |
| | CAPT3131*4A*+MBVC1200**-1A* | | 23,000 | 17,200 | 15.5 | 12.5 | 810 | 201786180 |
| | CAPT3743*4A*+EEP | | 23,800 | 17,800 | 14.5 | 12.2 | 750 | 201786181 |
| | CHPF2430B6C*+TXV | G*E80603B*B* | 23,000 | 17,200 | 15.0 | 12.5 | 820 | 201786182 |
| | CHPF2430B6C*+TXV | G*VC80604B*B* | 23,000 | 17,200 | 15.0 | 12.5 | 820 | 201786183 |
| | CHPF3636B6C* | G*E80603B*B* | 23,600 | 17,700 | 15.0 | 12.5 | 795 | 201786184 |
| | CHPF3636B6C* | G*EC960302BNA* | 24,000 | 18,000 | 15.0 | 12.5 | 815 | 201786185 |
| | CHPF3636B6C* | G*EC960303ANA* | 23,600 | 17,700 | 15.0 | 12.5 | 770 | 201786186 |
| | CHPF3636B6C* | G*EC960402BNA* | 23,600 | 17,700 | 15.5 | 12.5 | 770 | 201786187 |
| | CHPF3636B6C* | G*EC960403BNA* | 23,400 | 17,500 | 14.5 | 12.5 | 750 | 201786188 |
| | CHPF3636B6C* | G*EC960603ANA* | 23,400 | 17,500 | 15.0 | 12.5 | 800 | 201786189 |
| | CHPF3636B6C* | G*EC960603BNA* | 23,600 | 17,700 | 15.0 | 12.5 | 820 | 201786190 |
| | CHPF3636B6C* | G*EC960803BNA* | 23,600 | 17,700 | 15.0 | 12.5 | 800 | 201786191 |
| | CHPF3636B6C* | G*VC80603B*B* | 23,600 | 17,700 | 15.0 | 12.5 | 750 | 201786192 |
| | CHPF3636B6C* | G*VC80604B*B* | 23,600 | 17,700 | 15.0 | 12.5 | 800 | 201786193 |
| | CHPF3636B6C* | G*VC80803B*B* | 23,600 | 17,700 | 15.0 | 12.5 | 800 | 201786194 |
| | CHPF3636B6C* | G*VC960403BNA* | 23,600 | 17,700 | 15.0 | 12.5 | 805 | 201786195 |
| | CHPF3636B6C* | G*VC960603BNA* | 23,600 | 17,700 | 15.0 | 12.5 | 800 | 201786196 |
| | CHPF3636B6C* | G*VC960803BNA* | 23,600 | 17,700 | 15.0 | 12.5 | 770 | 201786197 |
| | CHPF3636B6C* | G*VM970603BNA* | 23,600 | 17,700 | 15.0 | 12.5 | 820 | 201786198 |
| | CHPF3636B6C* | G*VM970803BNA* | 23,600 | 17,700 | 15.0 | 12.5 | 750 | 201786199 |
| | CHPF3636B6C*+EEP | | 23,600 | 17,700 | 14.0 | 12.2 | 750 | 201786200 |
| | CHPF3636B6C*+EEP+TXV | | 23,600 | 17,700 | 14.5 | 12.2 | 750 | 201786201 |
| | CHPF3636B6C*+MBVC1200**-1A* | | 23,600 | 17,700 | 15.5 | 12.5 | 750 | 201786202 |
| | CHPF3636B6C*+MBVC1200**-1A*+TXV | | 23,600 | 17,700 | 16.0 | 13.0 | 805 | 201786203 |
| | CHPF3636B6C*+TXV | G*E80603B*B* | 23,600 | 17,700 | 16.0 | 13.0 | 780 | 201786204 |
| | CHPF3636B6C*+TXV | G*EC960302BNA* | 24,000 | 18,000 | 16.0 | 13.0 | 815 | 201786205 |
| | CHPF3636B6C*+TXV | G*EC960303ANA* | 23,600 | 17,700 | 15.0 | 12.5 | 770 | 201786206 |
| | CHPF3636B6C*+TXV | G*EC960402BNA* | 23,600 | 17,700 | 16.0 | 13.0 | 800 | 201786207 |
| | CHPF3636B6C*+TXV | G*EC960403ANA* | 23,600 | 17,700 | 15.0 | 12.5 | 830 | 201786208 |
| | CHPF3636B6C*+TXV | G*EC960403BNA* | 23,400 | 17,500 | 15.0 | 12.5 | 750 | 201786209 |
| CHPF3636B6C*+TXV | G*EC960603ANA* | 23,400 | 17,500 | 15.0 | 12.5 | 750 | 201786210 | |
| CHPF3636B6C*+TXV | G*EC960603BNA* | 23,600 | 17,700 | 16.0 | 13.0 | 800 | 201786211 | |
| CHPF3636B6C*+TXV | G*EC960803BNA* | 23,600 | 17,700 | 16.0 | 13.0 | 830 | 201786212 | |

See Notes on Page 106.

| OUTDOOR UNIT | INDOOR UNITS | | COOLING RATINGS | | | | CFM | AHRI # |
|-----------------------------|----------------------|----------------|--------------------|--------------------|-------------------|------------------|-----------|-----------|
| | COILS/AIR HANDLERS | FURNACES | TOTAL ¹ | SENS. ¹ | SEER ² | EER ³ | | |
| GSX16S 241A* (Contd.) | CHPF3636B6C*+TXV | G*VC80603B*B* | 23,600 | 17,700 | 16.0 | 13.0 | 750 | 201786213 |
| | CHPF3636B6C*+TXV | G*VC80604B*B* | 23,600 | 17,700 | 15.5 | 12.5 | 810 | 201786214 |
| | CHPF3636B6C*+TXV | G*VC80803B*B* | 23,600 | 17,700 | 16.0 | 13.0 | 800 | 201786215 |
| | CHPF3636B6C*+TXV | G*VC960403BNA* | 23,600 | 17,700 | 16.0 | 13.0 | 820 | 201786216 |
| | CHPF3636B6C*+TXV | G*VC960603BNA* | 23,600 | 17,700 | 16.0 | 13.0 | 750 | 201786217 |
| | CHPF3636B6C*+TXV | G*VC960803BNA* | 23,600 | 17,700 | 16.0 | 13.0 | 800 | 201786218 |
| | CHPF3636B6C*+TXV | G*VM970603BNA* | 23,600 | 17,700 | 16.0 | 13.0 | 800 | 201786219 |
| | CHPF3636B6C*+TXV | G*VM970803BNA* | 23,600 | 17,700 | 16.0 | 13.0 | 830 | 201786220 |
| | CHPF3642C6C* | G*EC960603BNA* | 23,600 | 17,700 | 15.0 | 12.5 | 810 | 201786221 |
| | CHPF3642C6C* | G*EC960803BNA* | 23,600 | 17,700 | 15.0 | 12.5 | 750 | 201786222 |
| | CHPF3642C6C* | G*VC80805C*B* | 23,600 | 17,700 | 15.0 | 12.5 | 820 | 201786223 |
| | CHPF3642C6C* | G*VC81005C*B* | 23,600 | 17,700 | 15.0 | 12.5 | 750 | 201786224 |
| | CHPF3642C6C*+TXV | G*EC960603BNA* | 23,600 | 17,700 | 16.0 | 13.0 | 750 | 201786225 |
| | CHPF3642C6C*+TXV | G*EC960803BNA* | 23,600 | 17,700 | 16.0 | 13.0 | 800 | 201786226 |
| | CHPF3743C6B*+EEP | | 23,600 | 17,700 | 14.5 | 12.2 | 820 | 201786227 |
| | CHPF3743C6B*+EEP+TXV | | 23,600 | 17,700 | 15.0 | 12.5 | 800 | 201786228 |
| | CSCF3036N6D*+EEP | | 23,000 | 17,200 | 14.0 | 11.5 | 810 | 201786229 |
| | CSCF3036N6D*+EEP+TXV | | 23,000 | 17,200 | 14.0 | 11.5 | 820 | 201786230 |
| | CSCF3642N6D* | G*VC80603B*B* | 23,600 | 17,700 | 15.0 | 12.5 | 755 | 201786231 |
| | CSCF3642N6D* | G*VC80803B*B* | 23,400 | 17,500 | 15.0 | 12.5 | 800 | 201786232 |
| | CSCF3642N6D* | G*VC960403BNA* | 23,400 | 17,500 | 15.0 | 12.5 | 800 | 201786233 |
| | CSCF3642N6D* | G*VC960603BNA* | 23,400 | 17,500 | 15.0 | 12.5 | 800 | 201786234 |
| | CSCF3642N6D* | G*VC960803BNA* | 23,400 | 17,500 | 15.0 | 12.5 | 750 | 201786235 |
| | CSCF3642N6D* | G*VC960804CNA* | 23,400 | 17,500 | 15.0 | 12.5 | 750 | 201786236 |
| | CSCF3642N6D* | G*VM970603BNA* | 23,400 | 17,500 | 15.0 | 12.5 | 750 | 201786237 |
| | CSCF3642N6D* | G*VM970803BNA* | 23,400 | 17,500 | 15.0 | 12.5 | 750 | 201786238 |
| | CSCF3642N6D* | G*VM970804CNA* | 23,400 | 17,500 | 15.0 | 12.5 | 750 | 201786239 |
| | CSCF3642N6D*+EEP | | 23,400 | 17,500 | 14.0 | 12.2 | 800 | 201786240 |
| | CSCF3642N6D*+EEP+TXV | | 23,400 | 17,500 | 14.5 | 12.2 | 810 | 201786241 |
| | CSCF3642N6D*+TXV | G*VC80603B*B* | 23,600 | 17,700 | 16.0 | 13.0 | 800 | 201786242 |
| | CSCF3642N6D*+TXV | G*VC80803B*B* | 23,400 | 17,500 | 16.0 | 13.0 | 750 | 201786243 |
| | CSCF3642N6D*+TXV | G*VC960403BNA* | 23,400 | 17,500 | 16.0 | 13.0 | 810 | 201786244 |
| | CSCF3642N6D*+TXV | G*VC960603BNA* | 23,400 | 17,500 | 16.0 | 13.0 | 750 | 201786245 |
| | CSCF3642N6D*+TXV | G*VC960803BNA* | 23,400 | 17,500 | 16.0 | 13.0 | 830 | 201786246 |
| CSCF3642N6D*+TXV | G*VC960804CNA* | 23,400 | 17,500 | 16.0 | 13.0 | 750 | 201786247 | |
| CSCF3642N6D*+TXV | G*VM970603BNA* | 23,400 | 17,500 | 16.0 | 13.0 | 750 | 201786248 | |
| CSCF3642N6D*+TXV | G*VM970803BNA* | 23,400 | 17,500 | 16.0 | 13.0 | 725 | 201786249 | |
| CSCF3642N6D*+TXV | G*VM970804CNA* | 23,400 | 17,500 | 16.0 | 13.0 | 750 | 201786250 | |
| GSX16S 301A* | ACNF30XX16D*+TXV | | 27,000 | 20,700 | 14.0 | 11.5 | 900 | 201785792 |
| | ACNF31XX16A*+TXV | | 27,000 | 20,700 | 14.0 | 12.2 | 870 | 201785793 |
| | ARUF37C14A*+TXV | | 29,000 | 22,300 | 14.0 | 12.2 | 1,040 | 201785794 |
| | ASPT30C14A* | | 27,600 | 21,200 | 16.0 | 13.0 | 850 | 201785795 |
| | ASPT36C14A* | | 28,000 | 21,500 | 16.0 | 13.0 | 960 | 201785796 |
| | ASPT37B14A* | | 28,000 | 21,500 | 15.0 | 12.5 | 940 | 201785797 |
| | ASPT37C14A* | | 28,000 | 21,500 | 16.0 | 13.0 | 1,000 | 201785798 |
| | ASPT39C14A* | | 28,000 | 21,500 | 15.5 | 13.0 | 820 | 201785799 |
| | ASPT39C14B* | | 28,000 | 21,500 | 15.5 | 13.0 | 820 | 201834834 |
| | AVPTC30C14A* | | 27,600 | 21,200 | 15.5 | 13.0 | 860 | 201785800 |
| | AVPTC36C14A* | | 28,000 | 21,500 | 16.0 | 13.0 | 1,000 | 201785801 |
| | AVPTC37B14A* | | 28,400 | 21,800 | 15.0 | 12.5 | 925 | 201785802 |
| | AVPTC37C14A* | | 28,600 | 22,000 | 16.0 | 13.0 | 930 | 201785803 |
| | AVPTC39C14A* | | 28,000 | 21,500 | 15.5 | 13.0 | 965 | 201785804 |
| | AWUF31XX16A* | | 28,000 | 21,500 | 15.0 | 12.5 | 815 | 201785805 |

See Notes on Page 106.

AHRI RATINGS (CONT.)

| OUTDOOR UNIT | INDOOR UNITS | | COOLING RATINGS | | | | CFM | AHRI # |
|---------------------------------|---------------------------------|----------------|--------------------|--------------------|-------------------|------------------|-----------|-----------|
| | COILS/AIR HANDLERS | FURNACES | TOTAL ¹ | SENS. ¹ | SEER ² | EER ³ | | |
| GSX16S 301A* (Contd.) | AWUF31XX16A*+TXV | | 28,000 | 21,500 | 15.0 | 12.5 | 815 | 201785806 |
| | AWUF32XX16A* | | 28,000 | 21,500 | 15.0 | 12.5 | 815 | 201785807 |
| | AWUF32XX16A*+TXV | | 28,000 | 21,500 | 15.0 | 12.5 | 815 | 201785808 |
| | AWUF37XX16B* | | 28,400 | 21,800 | 15.0 | 12.5 | 975 | 201785809 |
| | AWUF37XX16B*+TXV | | 28,400 | 21,800 | 15.0 | 12.5 | 975 | 201785810 |
| | AWUT31XX16A* | | 28,000 | 21,500 | 15.0 | 12.5 | 815 | 201785811 |
| | AWUT32XX16A* | | 28,000 | 21,500 | 15.0 | 12.5 | 815 | 201785812 |
| | AWUT37XX16A* | | 28,400 | 21,800 | 15.0 | 12.5 | 975 | 201785813 |
| | CA*F3137*6A* | G*EC960402BNA* | 28,600 | 22,000 | 15.0 | 12.5 | 1,010 | 201785814 |
| | CA*F3137*6A* | G*EC960403ANA* | 28,600 | 22,000 | 14.5 | 12.2 | 980 | 201785815 |
| | CA*F3137*6A* | G*EC960403BNA* | 28,400 | 21,800 | 14.5 | 12.2 | 1,000 | 201785816 |
| | CA*F3137*6A* | G*EC960603ANA* | 28,600 | 22,000 | 15.0 | 12.5 | 960 | 201785817 |
| | CA*F3137*6A* | G*EC960603BNA* | 28,600 | 22,000 | 15.0 | 12.5 | 1,020 | 201785818 |
| | CA*F3137*6A* | G*EC960803BNA* | 28,600 | 22,000 | 14.5 | 12.2 | 1,000 | 201785819 |
| | CA*F3137*6A* | G*VC80603B*B* | 28,400 | 21,800 | 15.0 | 12.5 | 1,010 | 201785820 |
| | CA*F3137*6A* | G*VC80604B*B* | 28,600 | 22,000 | 15.0 | 12.5 | 1,000 | 201785821 |
| | CA*F3137*6A* | G*VC80803B*B* | 28,400 | 21,800 | 15.0 | 12.5 | 950 | 201785822 |
| | CA*F3137*6A* | G*VC960403BNA* | 28,600 | 22,000 | 15.0 | 12.5 | 1,000 | 201785823 |
| | CA*F3137*6A* | G*VC960603BNA* | 28,600 | 22,000 | 14.5 | 12.2 | 1,000 | 201785824 |
| | CA*F3137*6A* | G*VC960803BNA* | 28,600 | 22,000 | 15.0 | 12.5 | 1,025 | 201785825 |
| | CA*F3137*6A* | G*VM970603BNA* | 28,600 | 22,000 | 14.5 | 12.2 | 1,000 | 201785826 |
| | CA*F3137*6A* | G*VM970803BNA* | 28,600 | 22,000 | 15.0 | 12.5 | 1,025 | 201785827 |
| | CA*F3137*6A*+EEP | | 28,600 | 22,000 | 14.0 | 12.0 | 1,000 | 201785828 |
| | CA*F3137*6A*+EEP+TXV | | 28,600 | 22,000 | 14.5 | 12.2 | 1,000 | 201785829 |
| | CA*F3137*6A*+MBVC1200**-1A* | | 28,600 | 22,000 | 15.0 | 12.5 | 955 | 201785830 |
| | CA*F3137*6A*+MBVC1200**-1A*+TXV | | 28,600 | 22,000 | 15.0 | 12.5 | 955 | 201785831 |
| | CA*F3137*6A*+TXV | G*EC960402BNA* | 28,600 | 22,000 | 15.0 | 12.5 | 1,010 | 201785832 |
| | CA*F3137*6A*+TXV | G*EC960403ANA* | 28,600 | 22,000 | 15.0 | 12.5 | 980 | 201785833 |
| | CA*F3137*6A*+TXV | G*EC960403BNA* | 28,400 | 21,800 | 15.0 | 12.5 | 1,000 | 201785834 |
| | CA*F3137*6A*+TXV | G*EC960603ANA* | 28,600 | 22,000 | 15.0 | 12.5 | 960 | 201785835 |
| | CA*F3137*6A*+TXV | G*EC960603BNA* | 28,600 | 22,000 | 15.0 | 12.5 | 1,020 | 201785836 |
| | CA*F3137*6A*+TXV | G*EC960803BNA* | 28,600 | 22,000 | 15.0 | 12.5 | 1,000 | 201785837 |
| | CA*F3137*6A*+TXV | G*VC80603B*B* | 28,400 | 21,800 | 15.0 | 12.5 | 1,010 | 201785838 |
| | CA*F3137*6A*+TXV | G*VC80604B*B* | 28,600 | 22,000 | 15.0 | 12.5 | 1,000 | 201785839 |
| | CA*F3137*6A*+TXV | G*VC80803B*B* | 28,400 | 21,800 | 15.0 | 12.5 | 950 | 201785840 |
| | CA*F3137*6A*+TXV | G*VC960403BNA* | 28,600 | 22,000 | 15.0 | 12.5 | 1,000 | 201785841 |
| | CA*F3137*6A*+TXV | G*VC960603BNA* | 28,600 | 22,000 | 15.0 | 12.5 | 1,000 | 201785842 |
| | CA*F3137*6A*+TXV | G*VC960803BNA* | 28,600 | 22,000 | 15.0 | 12.5 | 1,025 | 201785843 |
| | CA*F3137*6A*+TXV | G*VM970603BNA* | 28,600 | 22,000 | 15.0 | 12.5 | 1,000 | 201785844 |
| | CA*F3137*6A*+TXV | G*VM970803BNA* | 28,600 | 22,000 | 15.0 | 12.5 | 1,025 | 201785845 |
| | CA*F3636*6D* | G*VC80603B*B* | 28,400 | 21,800 | 15.0 | 12.5 | 1,010 | 201785846 |
| | CA*F3636*6D* | G*VC80604B*B* | 28,400 | 21,800 | 15.0 | 12.5 | 1,000 | 201785847 |
| | CA*F3636*6D* | G*VC80803B*B* | 28,400 | 21,800 | 15.0 | 12.5 | 950 | 201785848 |
| | CA*F3636*6D* | G*VC80804C*B* | 28,400 | 21,800 | 15.0 | 12.5 | 1,035 | 201785849 |
| | CA*F3636*6D* | G*VC960403BNA* | 28,400 | 21,800 | 14.5 | 12.2 | 1,000 | 201785850 |
| | CA*F3636*6D* | G*VC960603BNA* | 28,400 | 21,800 | 14.5 | 12.2 | 1,000 | 201785851 |
| | CA*F3636*6D* | G*VC960803BNA* | 28,400 | 21,800 | 14.5 | 12.2 | 1,025 | 201785852 |
| | CA*F3636*6D* | G*VM970603BNA* | 28,400 | 21,800 | 14.5 | 12.2 | 1,000 | 201785853 |
| | CA*F3636*6D* | G*VM970803BNA* | 28,400 | 21,800 | 14.5 | 12.2 | 1,025 | 201785854 |
| | CA*F3636*6D*+EEP+TXV | | 28,000 | 21,500 | 14.0 | 11.5 | 1,000 | 201785855 |
| CA*F3636*6D*+MBVC1200**-1A* | | 28,400 | 21,800 | 14.5 | 12.2 | 955 | 201785856 | |
| CA*F3636*6D*+MBVC1200**-1A*+TXV | | 28,400 | 21,800 | 15.0 | 12.5 | 955 | 201785857 | |
| CA*F3636*6D*+TXV | G*VC80603B*B* | 28,400 | 21,800 | 15.0 | 12.5 | 1,010 | 201785858 | |

See Notes on Page 106.

| OUTDOOR UNIT | INDOOR UNITS | | COOLING RATINGS | | | | CFM | AHRI # |
|---------------------------------|--------------------|----------------|--------------------|--------------------|-------------------|------------------|-----------|-----------|
| | COILS/AIR HANDLERS | FURNACES | TOTAL ¹ | SENS. ¹ | SEER ² | EER ³ | | |
| GSX16S 301A* (Contd.) | CA*F3636*6D*+TXV | G*VC80604B*B* | 28,400 | 21,800 | 15.0 | 12.5 | 1,000 | 201785859 |
| | CA*F3636*6D*+TXV | G*VC80803B*B* | 28,400 | 21,800 | 15.0 | 12.5 | 950 | 201785860 |
| | CA*F3636*6D*+TXV | G*VC80804C*B* | 28,400 | 21,800 | 15.0 | 12.5 | 1,035 | 201785861 |
| | CA*F3636*6D*+TXV | G*VC960403BNA* | 28,400 | 21,800 | 15.0 | 12.5 | 1,000 | 201785862 |
| | CA*F3636*6D*+TXV | G*VC960603BNA* | 28,400 | 21,800 | 15.0 | 12.5 | 1,000 | 201785863 |
| | CA*F3636*6D*+TXV | G*VC960803BNA* | 28,400 | 21,800 | 15.0 | 12.5 | 1,025 | 201785864 |
| | CA*F3636*6D*+TXV | G*VM970603BNA* | 28,400 | 21,800 | 15.0 | 12.5 | 1,000 | 201785865 |
| | CA*F3636*6D*+TXV | G*VM970803BNA* | 28,400 | 21,800 | 15.0 | 12.5 | 1,025 | 201785866 |
| | CA*F3642*6D* | G*EC960302BNA* | 28,400 | 21,800 | 14.5 | 12.2 | 980 | 201785867 |
| | CA*F3642*6D* | G*EC960402BNA* | 28,400 | 21,800 | 14.5 | 12.2 | 1,010 | 201785868 |
| | CA*F3642*6D* | G*EC960403BNA* | 28,200 | 21,700 | 14.5 | 12.2 | 1,000 | 201785869 |
| | CA*F3642*6D* | G*EC960603BNA* | 28,400 | 21,800 | 14.5 | 12.2 | 1,020 | 201785870 |
| | CA*F3642*6D* | G*EC960803BNA* | 28,400 | 21,800 | 14.5 | 12.2 | 1,000 | 201785871 |
| | CA*F3642*6D* | G*EC961004CNA* | 28,400 | 21,800 | 15.0 | 12.5 | 1,000 | 201785872 |
| | CA*F3642*6D* | G*VC80805C*B* | 28,600 | 22,000 | 15.0 | 12.5 | 980 | 201785873 |
| | CA*F3642*6D* | G*VC80805D*B* | 28,600 | 22,000 | 15.0 | 12.5 | 1,000 | 201785874 |
| | CA*F3642*6D* | G*VC81005C*B* | 28,600 | 22,000 | 15.0 | 12.5 | 1,050 | 201785875 |
| | CA*F3642*6D*+TXV | G*E80603B*B* | 28,600 | 22,000 | 15.0 | 12.5 | 1,000 | 201785876 |
| | CA*F3642*6D*+TXV | G*E80805C*B* | 28,600 | 22,000 | 15.0 | 12.5 | 1,050 | 201785877 |
| | CA*F3642*6D*+TXV | G*E81005C*B* | 28,600 | 22,000 | 15.0 | 12.5 | 1,060 | 201785878 |
| | CA*F3642*6D*+TXV | G*EC960302BNA* | 28,400 | 21,800 | 15.0 | 12.5 | 980 | 201785879 |
| | CA*F3642*6D*+TXV | G*EC960402BNA* | 28,400 | 21,800 | 15.0 | 12.5 | 1,010 | 201785880 |
| | CA*F3642*6D*+TXV | G*EC960403BNA* | 28,200 | 21,700 | 15.0 | 12.5 | 1,000 | 201785881 |
| | CA*F3642*6D*+TXV | G*EC960603BNA* | 28,400 | 21,800 | 15.0 | 12.5 | 1,020 | 201785882 |
| | CA*F3642*6D*+TXV | G*EC960803BNA* | 28,400 | 21,800 | 15.0 | 12.5 | 1,000 | 201785883 |
| | CA*F3642*6D*+TXV | G*EC961004CNA* | 28,400 | 21,800 | 15.5 | 12.5 | 1,000 | 201785884 |
| | CA*F3642*6D*+TXV | G*VC80805C*B* | 28,600 | 22,000 | 15.5 | 12.5 | 980 | 201785885 |
| | CA*F3642*6D*+TXV | G*VC80805D*B* | 28,600 | 22,000 | 15.5 | 12.5 | 1,000 | 201785886 |
| | CA*F3642*6D*+TXV | G*VC81005C*B* | 28,600 | 22,000 | 15.5 | 12.5 | 1,050 | 201785887 |
| | CA*F3743*6D* | G*E80805C*B* | 28,600 | 22,000 | 15.0 | 12.5 | 1,050 | 201785888 |
| | CA*F3743*6D* | G*EC960302BNA* | 28,600 | 22,000 | 15.0 | 12.5 | 980 | 201785889 |
| | CA*F3743*6D* | G*EC960402BNA* | 28,600 | 22,000 | 15.0 | 12.5 | 1,010 | 201785890 |
| | CA*F3743*6D* | G*EC960403BNA* | 28,400 | 21,800 | 14.5 | 12.2 | 1,000 | 201785891 |
| | CA*F3743*6D* | G*EC960603BNA* | 28,600 | 22,000 | 15.0 | 12.5 | 1,020 | 201785892 |
| | CA*F3743*6D* | G*EC960803BNA* | 28,600 | 22,000 | 15.0 | 12.5 | 1,000 | 201785893 |
| | CA*F3743*6D* | G*EC961004CNA* | 28,600 | 22,000 | 15.5 | 12.5 | 1,000 | 201785894 |
| | CA*F3743*6D* | G*VC80603B*B* | 28,600 | 22,000 | 15.5 | 12.5 | 1,010 | 201785895 |
| | CA*F3743*6D* | G*VC80803B*B* | 28,600 | 22,000 | 15.5 | 12.5 | 950 | 201785896 |
| | CA*F3743*6D* | G*VC80805C*B* | 28,600 | 22,000 | 15.5 | 12.5 | 980 | 201785897 |
| | CA*F3743*6D* | G*VC80805D*B* | 28,600 | 22,000 | 15.5 | 12.5 | 1,000 | 201785898 |
| | CA*F3743*6D* | G*VC81005C*B* | 29,000 | 22,300 | 15.5 | 12.5 | 1,050 | 201785899 |
| | CA*F3743*6D* | G*VC960403BNA* | 28,600 | 22,000 | 15.0 | 12.5 | 1,000 | 201785900 |
| | CA*F3743*6D* | G*VC960603BNA* | 28,600 | 22,000 | 15.0 | 12.5 | 1,000 | 201785901 |
| | CA*F3743*6D* | G*VC960803BNA* | 28,600 | 22,000 | 15.0 | 12.5 | 1,025 | 201785902 |
| | CA*F3743*6D* | G*VM970603BNA* | 28,600 | 22,000 | 15.0 | 12.5 | 1,000 | 201785903 |
| CA*F3743*6D* | G*VM970803BNA* | 28,600 | 22,000 | 15.0 | 12.5 | 1,025 | 201785904 | |
| CA*F3743*6D*+EFP+TXV | | 29,000 | 22,300 | 14.5 | 12.2 | 1,000 | 201785791 | |
| CA*F3743*6D*+MBVC1200**-1A* | | 28,600 | 22,000 | 15.0 | 12.5 | 955 | 201785905 | |
| CA*F3743*6D*+MBVC1200**-1A*+TXV | | 28,600 | 22,000 | 16.0 | 13.0 | 955 | 201785906 | |
| CA*F3743*6D*+MBVC1600**-1A* | | 28,600 | 22,000 | 15.0 | 12.5 | 955 | 201785907 | |
| CA*F3743*6D*+MBVC1600**-1A*+TXV | | 28,600 | 22,000 | 16.0 | 13.0 | 955 | 201785908 | |
| CA*F3743*6D*+TXV | G*E80805C*B* | 29,000 | 22,300 | 16.0 | 13.0 | 1,050 | 201785909 | |
| CA*F3743*6D*+TXV | G*E81005C*B* | 28,600 | 22,000 | 15.0 | 12.5 | 1,060 | 201785910 | |

See Notes on Page 106.

AHRI RATINGS (CONT.)

| OUTDOOR UNIT | INDOOR UNITS | | COOLING RATINGS | | | | CFM | AHRI # |
|-----------------------------|----------------------|----------------|--------------------|--------------------|-------------------|------------------|-----------|-----------|
| | COILS/AIR HANDLERS | FURNACES | TOTAL ¹ | SENS. ¹ | SEER ² | EER ³ | | |
| GSX16S 301A* (Contd.) | CA*F3743*6D*+TXV | G*EC960302BNA* | 28,600 | 22,000 | 16.0 | 13.0 | 980 | 201785911 |
| | CA*F3743*6D*+TXV | G*EC960402BNA* | 28,600 | 22,000 | 16.0 | 13.0 | 1,010 | 201785912 |
| | CA*F3743*6D*+TXV | G*EC960403BNA* | 28,400 | 21,800 | 15.0 | 12.5 | 1,000 | 201785913 |
| | CA*F3743*6D*+TXV | G*EC960603BNA* | 28,600 | 22,000 | 16.0 | 13.0 | 1,020 | 201785914 |
| | CA*F3743*6D*+TXV | G*EC960803BNA* | 28,600 | 22,000 | 16.0 | 13.0 | 1,000 | 201785915 |
| | CA*F3743*6D*+TXV | G*EC961004CNA* | 28,600 | 22,000 | 16.0 | 13.0 | 1,000 | 201785916 |
| | CA*F3743*6D*+TXV | G*VC80603B*B* | 28,600 | 22,000 | 16.0 | 13.0 | 1,010 | 201785917 |
| | CA*F3743*6D*+TXV | G*VC80803B*B* | 28,600 | 22,000 | 16.0 | 13.0 | 950 | 201785918 |
| | CA*F3743*6D*+TXV | G*VC80805C*B* | 28,600 | 22,000 | 16.0 | 13.0 | 980 | 201785919 |
| | CA*F3743*6D*+TXV | G*VC80805D*B* | 28,600 | 22,000 | 16.0 | 13.0 | 1,000 | 201785920 |
| | CA*F3743*6D*+TXV | G*VC81005C*B* | 28,600 | 22,000 | 16.0 | 13.0 | 1,050 | 201785921 |
| | CA*F3743*6D*+TXV | G*VC960403BNA* | 28,600 | 22,000 | 16.0 | 13.0 | 1,000 | 201785922 |
| | CA*F3743*6D*+TXV | G*VC960603BNA* | 28,600 | 22,000 | 16.0 | 13.0 | 1,000 | 201785923 |
| | CA*F3743*6D*+TXV | G*VC960803BNA* | 28,600 | 22,000 | 16.0 | 13.0 | 1,025 | 201785924 |
| | CA*F3743*6D*+TXV | G*VC961005CNA* | 28,600 | 22,000 | 16.0 | 13.0 | 1,035 | 201785925 |
| | CA*F3743*6D*+TXV | G*VM970603BNA* | 28,600 | 22,000 | 16.0 | 13.0 | 1,000 | 201785926 |
| | CA*F3743*6D*+TXV | G*VM970803BNA* | 28,600 | 22,000 | 16.0 | 13.0 | 1,025 | 201785927 |
| | CA*F3743*6D*+TXV | G*VM971005CNA* | 28,600 | 22,000 | 16.0 | 13.0 | 1,035 | 201785928 |
| | CA*F4860*6D* | G*VC960804CNA* | 28,600 | 22,000 | 15.0 | 12.5 | 1,000 | 201785929 |
| | CA*F4860*6D* | G*VM970804CNA* | 28,600 | 22,000 | 15.0 | 12.5 | 1,000 | 201785930 |
| | CA*F4860*6D*+TXV | G*VC960804CNA* | 28,600 | 22,000 | 16.0 | 13.0 | 1,000 | 201785931 |
| | CA*F4860*6D*+TXV | G*VM970804CNA* | 28,600 | 22,000 | 16.0 | 13.0 | 1,000 | 201785932 |
| | CA*F4961*6D*+EEP+TXV | | 29,000 | 22,300 | 14.5 | 12.2 | 1,000 | 201785933 |
| | CAPT3743*4A* | G*E80603B*B* | 28,600 | 22,000 | 15.0 | 12.5 | 1,000 | 201785934 |
| | CAPT3743*4A* | G*E80805C*B* | 28,600 | 22,000 | 15.0 | 12.5 | 1,050 | 201785935 |
| | CAPT3743*4A* | G*E81005C*B* | 28,600 | 22,000 | 15.0 | 12.5 | 1,060 | 201785936 |
| | CAPT3743*4A* | G*EC960302BNA* | 28,600 | 22,000 | 15.0 | 12.5 | 980 | 201785937 |
| | CAPT3743*4A* | G*EC960402BNA* | 28,600 | 22,000 | 15.0 | 12.5 | 1,010 | 201785938 |
| | CAPT3743*4A* | G*EC960403BNA* | 28,400 | 21,800 | 15.0 | 12.5 | 1,000 | 201785939 |
| | CAPT3743*4A* | G*EC960603BNA* | 28,600 | 22,000 | 15.0 | 12.5 | 1,020 | 201785940 |
| | CAPT3743*4A* | G*EC960803BNA* | 28,600 | 22,000 | 15.0 | 12.5 | 1,000 | 201785941 |
| | CAPT3743*4A* | G*EC961004CNA* | 28,600 | 22,000 | 15.5 | 12.5 | 1,000 | 201785942 |
| | CAPT3743*4A* | G*VC80603B*B* | 28,600 | 22,000 | 15.0 | 12.5 | 1,010 | 201785943 |
| | CAPT3743*4A* | G*VC80604B*B* | 28,600 | 22,000 | 15.0 | 12.5 | 1,000 | 201785944 |
| | CAPT3743*4A* | G*VC80803B*B* | 28,600 | 22,000 | 15.0 | 12.5 | 950 | 201785945 |
| | CAPT3743*4A* | G*VC80804C*B* | 28,600 | 22,000 | 15.0 | 12.5 | 1,035 | 201785946 |
| | CAPT3743*4A* | G*VC80805C*B* | 28,600 | 22,000 | 16.0 | 13.0 | 980 | 201785947 |
| | CAPT3743*4A* | G*VC80805D*B* | 28,600 | 22,000 | 16.0 | 13.0 | 1,000 | 201785948 |
| | CAPT3743*4A* | G*VC81005C*B* | 28,600 | 22,000 | 16.0 | 13.0 | 1,050 | 201785949 |
| | CAPT3743*4A* | G*VC960403BNA* | 28,600 | 22,000 | 15.0 | 12.5 | 1,000 | 201785950 |
| | CAPT3743*4A* | G*VC960603BNA* | 28,600 | 22,000 | 15.5 | 12.5 | 1,000 | 201785951 |
| | CAPT3743*4A* | G*VC960803BNA* | 28,600 | 22,000 | 15.5 | 12.5 | 1,025 | 201785952 |
| | CAPT3743*4A* | G*VC960804CNA* | 28,600 | 22,000 | 15.5 | 12.5 | 1,000 | 201785953 |
| | CAPT3743*4A* | G*VM970603BNA* | 28,600 | 22,000 | 15.5 | 12.5 | 1,000 | 201785954 |
| | CAPT3743*4A* | G*VM970803BNA* | 28,600 | 22,000 | 15.5 | 12.5 | 1,025 | 201785955 |
| CAPT3743*4A* | G*VM970804CNA* | 28,600 | 22,000 | 15.5 | 12.5 | 1,000 | 201785956 | |
| CAPT3743*4A*+MBVC1200**-1A* | | 28,600 | 22,000 | 15.0 | 12.5 | 955 | 201785957 | |
| CHPF3636B6C* | G*EC960302BNA* | 28,400 | 21,800 | 15.0 | 12.5 | 980 | 201785958 | |
| CHPF3636B6C* | G*EC960303ANA* | 28,400 | 21,800 | 14.5 | 12.5 | 925 | 201785959 | |
| CHPF3636B6C* | G*EC960402BNA* | 28,400 | 21,800 | 15.0 | 12.5 | 980 | 201785960 | |
| CHPF3636B6C* | G*EC960403ANA* | 28,000 | 21,500 | 14.0 | 12.2 | 925 | 201785961 | |
| CHPF3636B6C* | G*EC960403BNA* | 28,000 | 21,500 | 14.0 | 12.2 | 1,000 | 201785962 | |
| CHPF3636B6C* | G*EC960603ANA* | 28,400 | 21,800 | 14.5 | 12.5 | 960 | 201785963 | |

See Notes on Page 106.

| OUTDOOR UNIT | INDOOR UNITS | | COOLING RATINGS | | | | CFM | AHRI # |
|-----------------------------|---------------------------------|----------------|--------------------|--------------------|-------------------|------------------|-----------|-----------|
| | COILS/AIR HANDLERS | FURNACES | TOTAL ¹ | SENS. ¹ | SEER ² | EER ³ | | |
| GSX16S 301A* (Contd.) | CHPF3636B6C* | G*EC960603BNA* | 28,400 | 21,800 | 14.5 | 12.5 | 1,000 | 201785964 |
| | CHPF3636B6C* | G*EC960803BNA* | 28,400 | 21,800 | 15.0 | 12.5 | 1,000 | 201785965 |
| | CHPF3636B6C*+EEP | | 28,000 | 21,500 | 14.0 | 12.0 | 1,000 | 201785966 |
| | CHPF3636B6C*+EEP+TXV | | 28,000 | 21,500 | 14.0 | 12.0 | 1,000 | 201785967 |
| | CHPF3636B6C*+MBVC1200**-1A* | | 28,400 | 21,800 | 15.0 | 12.5 | 955 | 201785968 |
| | CHPF3636B6C*+MBVC1200**-1A*+TXV | | 28,400 | 21,800 | 15.5 | 12.5 | 955 | 201785969 |
| | CHPF3636B6C*+TXV | G*EC960302BNA* | 28,400 | 21,800 | 15.5 | 12.5 | 980 | 201785970 |
| | CHPF3636B6C*+TXV | G*EC960303ANA* | 28,400 | 21,800 | 15.0 | 12.5 | 925 | 201785971 |
| | CHPF3636B6C*+TXV | G*EC960402BNA* | 28,400 | 21,800 | 15.5 | 12.5 | 980 | 201785972 |
| | CHPF3636B6C*+TXV | G*EC960403ANA* | 28,000 | 21,500 | 14.5 | 12.2 | 925 | 201785973 |
| | CHPF3636B6C*+TXV | G*EC960403BNA* | 28,200 | 21,700 | 14.5 | 12.2 | 1,000 | 201785974 |
| | CHPF3636B6C*+TXV | G*EC960603ANA* | 28,400 | 21,800 | 15.0 | 12.5 | 960 | 201785975 |
| | CHPF3636B6C*+TXV | G*EC960603BNA* | 28,400 | 21,800 | 15.0 | 12.5 | 1,000 | 201785976 |
| | CHPF3636B6C*+TXV | G*EC960803BNA* | 28,400 | 21,800 | 15.0 | 12.5 | 1,000 | 201785977 |
| | CHPF3636B6C*+TXV | G*VC80603B*B* | 28,400 | 21,800 | 15.0 | 12.5 | 1,010 | 201785978 |
| | CHPF3636B6C*+TXV | G*VC80803B*B* | 28,400 | 21,800 | 15.0 | 12.5 | 950 | 201785979 |
| | CHPF3636B6C*+TXV | G*VC960403BNA* | 28,400 | 21,800 | 15.0 | 12.5 | 1,000 | 201785980 |
| | CHPF3636B6C*+TXV | G*VC960603BNA* | 28,400 | 21,800 | 15.0 | 12.5 | 1,000 | 201785981 |
| | CHPF3636B6C*+TXV | G*VC960803BNA* | 28,400 | 21,800 | 15.0 | 12.5 | 1,025 | 201785982 |
| | CHPF3636B6C*+TXV | G*VM970603BNA* | 28,400 | 21,800 | 15.0 | 12.5 | 1,000 | 201785983 |
| | CHPF3636B6C*+TXV | G*VM970803BNA* | 28,400 | 21,800 | 15.0 | 12.5 | 1,025 | 201785984 |
| | CHPF3642C6C* | G*E80805C*B* | 28,400 | 21,800 | 14.5 | 12.2 | 1,000 | 201785985 |
| | CHPF3642C6C* | G*E81005C*B* | 28,400 | 21,800 | 14.5 | 12.2 | 1,030 | 201785986 |
| | CHPF3642C6C* | G*EC961004CNA* | 28,600 | 22,000 | 15.0 | 12.5 | 1,000 | 201785987 |
| | CHPF3642C6C* | G*VC80604B*B* | 28,400 | 21,800 | 15.0 | 12.5 | 1,000 | 201785988 |
| | CHPF3642C6C* | G*VC80804C*B* | 28,400 | 21,800 | 15.0 | 12.5 | 1,035 | 201785989 |
| | CHPF3642C6C* | G*VC80805C*B* | 28,400 | 21,800 | 15.0 | 12.5 | 980 | 201785990 |
| | CHPF3642C6C* | G*VC81005C*B* | 28,400 | 21,800 | 15.0 | 12.5 | 1,050 | 201785991 |
| | CHPF3642C6C*+EEP+TXV | | 28,000 | 21,500 | 14.0 | 12.0 | 1,000 | 201785992 |
| | CHPF3642C6C*+TXV | G*E80805C*B* | 28,400 | 21,800 | 15.0 | 12.5 | 1,000 | 201785993 |
| | CHPF3642C6C*+TXV | G*E81005C*B* | 28,400 | 21,800 | 15.0 | 12.5 | 1,030 | 201785994 |
| | CHPF3642C6C*+TXV | G*EC960803BNA* | 28,400 | 21,800 | 15.0 | 12.5 | 1,000 | 201785995 |
| | CHPF3642C6C*+TXV | G*EC961004CNA* | 28,600 | 22,000 | 15.5 | 12.5 | 1,000 | 201785996 |
| | CHPF3642C6C*+TXV | G*VC80604B*B* | 28,400 | 21,800 | 15.5 | 12.5 | 1,000 | 201785997 |
| | CHPF3642C6C*+TXV | G*VC80804C*B* | 28,400 | 21,800 | 15.5 | 12.5 | 1,035 | 201785998 |
| | CHPF3642C6C*+TXV | G*VC80805C*B* | 28,400 | 21,800 | 15.5 | 12.5 | 980 | 201785999 |
| | CHPF3642C6C*+TXV | G*VC81005C*B* | 28,400 | 21,800 | 15.5 | 12.5 | 1,050 | 201786000 |
| | CHPF3642D6C*+TXV | G*E80805C*B* | 28,400 | 21,800 | 15.0 | 12.5 | 1,050 | 201786001 |
| | CHPF3642D6C*+TXV | G*E81005C*B* | 28,400 | 21,800 | 15.0 | 12.5 | 1,060 | 201786002 |
| | CHPF3743C6B* | G*E80805C*B* | 28,600 | 22,000 | 15.5 | 12.5 | 1,000 | 201786003 |
| | CHPF3743C6B* | G*EC961004CNA* | 28,600 | 22,000 | 15.5 | 12.5 | 1,000 | 201786004 |
| | CHPF3743C6B* | G*VC80603B*B* | 28,400 | 21,800 | 15.0 | 12.5 | 1,010 | 201786005 |
| | CHPF3743C6B* | G*VC80803B*B* | 28,400 | 21,800 | 15.0 | 12.5 | 950 | 201786006 |
| | CHPF3743C6B* | G*VC80805C*B* | 28,600 | 22,000 | 15.5 | 12.5 | 980 | 201786007 |
| | CHPF3743C6B* | G*VC960403BNA* | 28,600 | 22,000 | 15.0 | 12.5 | 1,000 | 201786008 |
| | CHPF3743C6B* | G*VC960603BNA* | 28,600 | 22,000 | 15.0 | 12.5 | 1,000 | 201786009 |
| | CHPF3743C6B* | G*VC960803BNA* | 28,600 | 22,000 | 15.0 | 12.5 | 1,025 | 201786010 |
| CHPF3743C6B* | G*VC960804CNA* | 28,600 | 22,000 | 15.0 | 12.5 | 1,000 | 201786011 | |
| CHPF3743C6B* | G*VM970603BNA* | 28,600 | 22,000 | 15.0 | 12.5 | 1,000 | 201786012 | |
| CHPF3743C6B* | G*VM970803BNA* | 28,600 | 22,000 | 15.0 | 12.5 | 1,025 | 201786013 | |
| CHPF3743C6B* | G*VM970804CNA* | 28,600 | 22,000 | 15.0 | 12.5 | 1,000 | 201786014 | |
| CHPF3743C6B*+EEP+TXV | | 29,000 | 22,300 | 14.5 | 12.2 | 1,000 | 201786015 | |
| CHPF3743C6B*+MBVC1600**-1A* | | 28,600 | 22,000 | 15.5 | 12.5 | 955 | 201786016 | |

See Notes on Page 106.

AHRI RATINGS (CONT.)

| OUTDOOR UNIT | INDOOR UNITS | | COOLING RATINGS | | | | CFM | AHRI # |
|-----------------------------|---------------------------------|----------------|--------------------|--------------------|-------------------|------------------|-----------|-----------|
| | COILS/AIR HANDLERS | FURNACES | TOTAL ¹ | SENS. ¹ | SEER ² | EER ³ | | |
| GSX16S 301A* (Contd.) | CHPF3743C6B*+MBVC1600**-1A*+TXV | | 28,600 | 22,000 | 16.0 | 13.0 | 955 | 201786017 |
| | CHPF3743C6B*+TXV | G*E80805C*B* | 29,000 | 22,300 | 16.0 | 13.0 | 1,000 | 201786018 |
| | CHPF3743C6B*+TXV | G*EC961004CNA* | 28,600 | 22,000 | 16.0 | 13.0 | 1,000 | 201786019 |
| | CHPF3743C6B*+TXV | G*VC80603B*B* | 28,400 | 21,800 | 15.0 | 12.5 | 1,010 | 201786020 |
| | CHPF3743C6B*+TXV | G*VC80803B*B* | 28,400 | 21,800 | 15.0 | 12.5 | 950 | 201786021 |
| | CHPF3743C6B*+TXV | G*VC80805C*B* | 28,600 | 22,000 | 16.0 | 13.0 | 980 | 201786022 |
| | CHPF3743C6B*+TXV | G*VC960403BNA* | 28,600 | 22,000 | 15.5 | 12.5 | 1,000 | 201786023 |
| | CHPF3743C6B*+TXV | G*VC960603BNA* | 28,600 | 22,000 | 16.0 | 13.0 | 1,000 | 201786024 |
| | CHPF3743C6B*+TXV | G*VC960803BNA* | 28,600 | 22,000 | 16.0 | 13.0 | 1,025 | 201786025 |
| | CHPF3743C6B*+TXV | G*VC960804CNA* | 28,600 | 22,000 | 16.0 | 13.0 | 1,000 | 201786026 |
| | CHPF3743C6B*+TXV | G*VM970603BNA* | 28,600 | 22,000 | 16.0 | 13.0 | 1,000 | 201786027 |
| | CHPF3743C6B*+TXV | G*VM970803BNA* | 28,600 | 22,000 | 16.0 | 13.0 | 1,025 | 201786028 |
| | CHPF3743C6B*+TXV | G*VM970804CNA* | 28,600 | 22,000 | 16.0 | 13.0 | 1,000 | 201786029 |
| | CHPF4860D6D*+EEP+TXV | | 29,400 | 22,600 | 15.0 | 12.5 | 900 | 201786030 |
| | CSCF3036N6D*+TXV | G*VC80603B*B* | 28,000 | 21,500 | 14.5 | 12.2 | 1,010 | 201786031 |
| | CSCF3036N6D*+TXV | G*VC80803B*B* | 28,000 | 21,500 | 14.5 | 12.2 | 950 | 201786032 |
| | CSCF3036N6D*+TXV | G*VC960403BNA* | 28,200 | 21,700 | 15.0 | 12.5 | 1,000 | 201786033 |
| | CSCF3036N6D*+TXV | G*VC960603BNA* | 27,800 | 21,400 | 15.0 | 12.5 | 1,000 | 201786034 |
| | CSCF3036N6D*+TXV | G*VC960803BNA* | 28,200 | 21,700 | 15.0 | 12.5 | 1,025 | 201786035 |
| | CSCF3036N6D*+TXV | G*VM970603BNA* | 27,800 | 21,400 | 15.0 | 12.5 | 1,000 | 201786036 |
| | CSCF3036N6D*+TXV | G*VM970803BNA* | 28,200 | 21,700 | 15.0 | 12.5 | 1,025 | 201786037 |
| | CSCF3642N6D* | G*VC80603B*B* | 28,400 | 21,800 | 15.0 | 12.5 | 1,010 | 201786038 |
| | CSCF3642N6D* | G*VC80803B*B* | 28,400 | 21,800 | 15.0 | 12.5 | 950 | 201786039 |
| | CSCF3642N6D* | G*VC960403BNA* | 28,200 | 21,700 | 15.0 | 12.5 | 1,000 | 201786040 |
| | CSCF3642N6D* | G*VC960603BNA* | 28,200 | 21,700 | 15.0 | 12.5 | 1,000 | 201786041 |
| | CSCF3642N6D* | G*VC960803BNA* | 28,200 | 21,700 | 15.0 | 12.5 | 1,025 | 201786042 |
| | CSCF3642N6D* | G*VC960804CNA* | 28,400 | 21,800 | 15.0 | 12.5 | 1,000 | 201786043 |
| | CSCF3642N6D* | G*VM970603BNA* | 28,200 | 21,700 | 15.0 | 12.5 | 1,000 | 201786044 |
| | CSCF3642N6D* | G*VM970803BNA* | 28,200 | 21,700 | 15.0 | 12.5 | 1,025 | 201786045 |
| | CSCF3642N6D* | G*VM970804CNA* | 28,400 | 21,800 | 15.0 | 12.5 | 1,000 | 201786046 |
| | CSCF3642N6D*+EEP | | 28,800 | 22,100 | 14.0 | 12.2 | 1,000 | 201786047 |
| | CSCF3642N6D*+EEP+TXV | | 28,800 | 22,100 | 14.5 | 12.2 | 1,000 | 201786048 |
| | CSCF3642N6D*+TXV | G*VC80603B*B* | 28,400 | 21,800 | 15.5 | 12.5 | 1,010 | 201786049 |
| | CSCF3642N6D*+TXV | G*VC80803B*B* | 28,400 | 21,800 | 15.5 | 12.5 | 950 | 201786050 |
| | CSCF3642N6D*+TXV | G*VC960403BNA* | 28,200 | 21,700 | 15.5 | 12.5 | 1,000 | 201786051 |
| | CSCF3642N6D*+TXV | G*VC960603BNA* | 28,200 | 21,700 | 15.5 | 12.5 | 1,000 | 201786052 |
| | CSCF3642N6D*+TXV | G*VC960803BNA* | 28,200 | 21,700 | 15.5 | 12.5 | 1,025 | 201786053 |
| | CSCF3642N6D*+TXV | G*VC960804CNA* | 28,400 | 21,800 | 15.5 | 12.5 | 1,000 | 201786054 |
| | CSCF3642N6D*+TXV | G*VM970603BNA* | 28,200 | 21,700 | 15.5 | 12.5 | 1,000 | 201786055 |
| | CSCF3642N6D*+TXV | G*VM970803BNA* | 28,200 | 21,700 | 15.5 | 12.5 | 1,025 | 201786056 |
| CSCF3642N6D*+TXV | G*VM970804CNA* | 28,400 | 21,800 | 15.5 | 12.5 | 1,000 | 201786057 | |
| ARUF43C14A*+TXV | | 33,800 | 26,300 | 14.0 | 12.2 | 1,040 | 201785529 | |
| ASPT36C14A* | | 34,200 | 26,600 | 14.5 | 12.2 | 1,145 | 201785530 | |
| ASPT37C14A* | | 34,200 | 26,600 | 15.0 | 12.5 | 1,120 | 201785531 | |
| ASPT39C14A* | | 34,200 | 26,600 | 14.5 | 12.2 | 1,220 | 201785532 | |
| ASPT47C14A* | | 33,800 | 26,300 | 15.0 | 12.5 | 1,075 | 201785533 | |
| ASPT47D14A* | | 35,000 | 27,300 | 16.0 | 13.0 | 1,100 | 201785534 | |
| ASPT49D14A* | | 35,400 | 27,600 | 16.0 | 13.0 | 1,320 | 201785535 | |
| AVPTC37C14A* | | 34,600 | 26,900 | 15.0 | 12.5 | 1,130 | 201785536 | |
| AVPTC37D14A* | | 35,000 | 27,300 | 16.0 | 13.0 | 1,145 | 201785537 | |
| AVPTC39C14A* | | 34,000 | 26,500 | 14.5 | 12.2 | 1,120 | 201785538 | |
| AVPTC48C14A* | | 34,400 | 26,800 | 14.5 | 12.2 | 1,110 | 201785539 | |
| AWUF37XX16B*+TXV | | 33,000 | 25,700 | 14.5 | 12.2 | 1,000 | 201785540 | |

See Notes on Page 106.

| OUTDOOR UNIT | INDOOR UNITS | | COOLING RATINGS | | | | CFM | AHRI # |
|---------------------------------|---------------------------------|----------------|--------------------|--------------------|-------------------|------------------|-----------|-----------|
| | COILS/AIR HANDLERS | FURNACES | TOTAL ¹ | SENS. ¹ | SEER ² | EER ³ | | |
| GSX16S 361A* (Contd.) | AWUT37XX16A* | | 33,000 | 25,700 | 14.5 | 12.2 | 1,000 | 201785541 |
| | CA*F3137*6A* | G*E80603B*B* | 34,200 | 26,600 | 14.5 | 12.2 | 1,140 | 201785542 |
| | CA*F3137*6A* | G*EC960603BNA* | 34,200 | 26,600 | 14.5 | 12.2 | 1,070 | 201785543 |
| | CA*F3137*6A* | G*EC960803BNA* | 34,200 | 26,600 | 14.5 | 12.2 | 1,050 | 201785544 |
| | CA*F3137*6A* | G*VC80603B*B* | 34,200 | 26,600 | 14.5 | 12.2 | 1,110 | 201785545 |
| | CA*F3137*6A* | G*VC80604B*B* | 34,200 | 26,600 | 14.5 | 12.2 | 1,100 | 201785546 |
| | CA*F3137*6A* | G*VC80803B*B* | 34,200 | 26,600 | 14.5 | 12.2 | 1,100 | 201785547 |
| | CA*F3137*6A* | G*VC960403BNA* | 34,200 | 26,600 | 14.5 | 12.2 | 1,090 | 201785548 |
| | CA*F3137*6A* | G*VC960603BNA* | 34,200 | 26,600 | 14.5 | 12.2 | 1,135 | 201785549 |
| | CA*F3137*6A* | G*VC960803BNA* | 34,200 | 26,600 | 14.5 | 12.2 | 1,100 | 201785550 |
| | CA*F3137*6A* | G*VM970603BNA* | 34,200 | 26,600 | 14.5 | 12.2 | 1,135 | 201785551 |
| | CA*F3137*6A* | G*VM970803BNA* | 34,200 | 26,600 | 14.5 | 12.2 | 1,100 | 201785552 |
| | CA*F3137*6A*+EEP | | 34,200 | 26,600 | 14.0 | 12.2 | 1,200 | 201785553 |
| | CA*F3137*6A*+EEP+TXV | | 34,200 | 26,600 | 14.5 | 12.2 | 1,200 | 201785554 |
| | CA*F3137*6A*+MBVC1200**-1A* | | 34,200 | 26,600 | 14.5 | 12.2 | 1,150 | 201785555 |
| | CA*F3137*6A*+MBVC1200**-1A*+TXV | | 34,200 | 26,600 | 15.0 | 12.5 | 1,150 | 201785556 |
| | CA*F3137*6A*+TXV | G*E80603B*B* | 34,200 | 26,600 | 15.0 | 12.5 | 1,140 | 201785557 |
| | CA*F3137*6A*+TXV | G*EC960603ANA* | 34,200 | 26,600 | 14.5 | 12.2 | 1,070 | 201785558 |
| | CA*F3137*6A*+TXV | G*EC960603BNA* | 34,200 | 26,600 | 15.0 | 12.5 | 1,070 | 201785559 |
| | CA*F3137*6A*+TXV | G*EC960803BNA* | 34,200 | 26,600 | 15.0 | 12.5 | 1,050 | 201785560 |
| | CA*F3137*6A*+TXV | G*VC80603B*B* | 34,200 | 26,600 | 15.0 | 12.5 | 1,110 | 201785561 |
| | CA*F3137*6A*+TXV | G*VC80604B*B* | 34,200 | 26,600 | 15.0 | 12.5 | 1,100 | 201785562 |
| | CA*F3137*6A*+TXV | G*VC80803B*B* | 34,200 | 26,600 | 15.0 | 12.5 | 1,100 | 201785563 |
| | CA*F3137*6A*+TXV | G*VC960403BNA* | 34,200 | 26,600 | 15.0 | 12.5 | 1,090 | 201785564 |
| | CA*F3137*6A*+TXV | G*VC960603BNA* | 34,200 | 26,600 | 15.0 | 12.5 | 1,135 | 201785565 |
| | CA*F3137*6A*+TXV | G*VC960803BNA* | 34,200 | 26,600 | 15.0 | 12.5 | 1,100 | 201785566 |
| | CA*F3137*6A*+TXV | G*VM970603BNA* | 34,200 | 26,600 | 15.0 | 12.5 | 1,135 | 201785567 |
| | CA*F3137*6A*+TXV | G*VM970803BNA* | 34,200 | 26,600 | 15.0 | 12.5 | 1,100 | 201785568 |
| | CA*F3636*6D*+EEP+TXV | | 33,400 | 26,000 | 14.0 | 11.5 | 1,200 | 201785569 |
| | CA*F3642*6D*+MBVC2000**-1A* | | 34,000 | 26,500 | 15.0 | 12.5 | 1,170 | 201785570 |
| | CA*F3743*6D* | G*E80603B*B* | 34,600 | 26,900 | 14.5 | 12.2 | 1,140 | 201785571 |
| | CA*F3743*6D* | G*E80805C*B* | 34,600 | 26,900 | 14.5 | 12.2 | 1,130 | 201785572 |
| | CA*F3743*6D* | G*EC960603BNA* | 34,200 | 26,600 | 14.0 | 12.2 | 1,070 | 201785573 |
| | CA*F3743*6D* | G*EC960803BNA* | 33,600 | 26,200 | 14.0 | 12.2 | 1,050 | 201785574 |
| | CA*F3743*6D* | G*EC960804CNA* | 34,000 | 26,500 | 14.5 | 12.2 | 1,050 | 201785575 |
| | CA*F3743*6D* | G*EC961004CNA* | 34,000 | 26,500 | 14.5 | 12.2 | 1,035 | 201785576 |
| | CA*F3743*6D* | G*EC961005CNA* | 34,000 | 26,500 | 14.5 | 12.2 | 1,040 | 201785577 |
| | CA*F3743*6D* | G*EC961205DNA* | 34,000 | 26,500 | 15.0 | 12.5 | 1,110 | 201785578 |
| | CA*F3743*6D* | G*VC80805C*B* | 34,600 | 26,900 | 15.0 | 12.5 | 1,100 | 201785579 |
| | CA*F3743*6D* | G*VC80805D*B* | 34,000 | 26,500 | 15.0 | 12.5 | 1,100 | 201785580 |
| | CA*F3743*6D* | G*VC81005C*B* | 34,600 | 26,900 | 15.0 | 12.5 | 1,160 | 201785581 |
| | CA*F3743*6D* | G*VC960804CNA* | 34,000 | 26,500 | 14.5 | 12.2 | 1,100 | 201785582 |
| | CA*F3743*6D* | G*VC961005CNA* | 34,000 | 26,500 | 14.5 | 12.2 | 1,120 | 201785583 |
| | CA*F3743*6D* | G*VC961205DNA* | 34,600 | 26,900 | 15.0 | 12.5 | 1,060 | 201785584 |
| | CA*F3743*6D* | G*VM970804CNA* | 34,000 | 26,500 | 14.5 | 12.2 | 1,100 | 201785585 |
| | CA*F3743*6D* | G*VM971005CNA* | 34,000 | 26,500 | 14.5 | 12.2 | 1,120 | 201785586 |
| | CA*F3743*6D* | G*VM971205DNA* | 34,600 | 26,900 | 15.0 | 12.5 | 1,060 | 201785587 |
| | CA*F3743*6D*+EEP+TXV | | 34,600 | 26,900 | 14.5 | 12.2 | 1,200 | 201785588 |
| | CA*F3743*6D*+MBVC1600**-1A* | | 34,600 | 26,900 | 15.0 | 12.5 | 1,200 | 201785589 |
| | CA*F3743*6D*+MBVC1600**-1A*+TXV | | 34,600 | 26,900 | 15.5 | 12.5 | 1,200 | 201785590 |
| CA*F3743*6D*+MBVC2000**-1A* | | 34,600 | 26,900 | 15.0 | 12.5 | 1,170 | 201785591 | |
| CA*F3743*6D*+MBVC2000**-1A*+TXV | | 34,600 | 26,900 | 15.5 | 12.5 | 1,170 | 201785592 | |
| CA*F3743*6D*+TXV | G*E80603B*B* | 34,600 | 26,900 | 15.0 | 12.5 | 1,140 | 201785593 | |

See Notes on Page 106.

AHRI RATINGS (CONT.)

| OUTDOOR UNIT | INDOOR UNITS | | COOLING RATINGS | | | | CFM | AHRI # |
|-----------------------------|--------------------------------|----------------|--------------------|--------------------|-------------------|------------------|-----------|-----------|
| | COILS/AIR HANDLERS | FURNACES | TOTAL ¹ | SENS. ¹ | SEER ² | EER ³ | | |
| GSX16S 361A* (Contd.) | CA*F3743*6D*+TXV | G*E80805C*B* | 34,600 | 26,900 | 15.0 | 12.5 | 1,130 | 201785594 |
| | CA*F3743*6D*+TXV | G*EC960603BNA* | 34,200 | 26,600 | 14.5 | 12.2 | 1,070 | 201785595 |
| | CA*F3743*6D*+TXV | G*EC960803BNA* | 33,600 | 26,200 | 14.5 | 12.2 | 1,050 | 201785596 |
| | CA*F3743*6D*+TXV | G*EC960804CNA* | 34,000 | 26,500 | 15.0 | 12.5 | 1,050 | 201785597 |
| | CA*F3743*6D*+TXV | G*EC961004CNA* | 34,000 | 26,500 | 15.0 | 12.5 | 1,035 | 201785598 |
| | CA*F3743*6D*+TXV | G*EC961005CNA* | 34,000 | 26,500 | 15.0 | 12.5 | 1,040 | 201785599 |
| | CA*F3743*6D*+TXV | G*EC961205DNA* | 34,000 | 26,500 | 15.5 | 12.5 | 1,110 | 201785600 |
| | CA*F3743*6D*+TXV | G*VC80805C*B* | 34,600 | 26,900 | 15.5 | 12.5 | 1,100 | 201785601 |
| | CA*F3743*6D*+TXV | G*VC80805D*B* | 34,000 | 26,500 | 15.5 | 12.5 | 1,100 | 201785602 |
| | CA*F3743*6D*+TXV | G*VC81005C*B* | 34,600 | 26,900 | 15.5 | 12.5 | 1,160 | 201785603 |
| | CA*F3743*6D*+TXV | G*VC960403BNA* | 34,000 | 26,500 | 15.0 | 12.5 | 1,090 | 201785604 |
| | CA*F3743*6D*+TXV | G*VC960804CNA* | 34,000 | 26,500 | 15.0 | 12.5 | 1,100 | 201785605 |
| | CA*F3743*6D*+TXV | G*VC961005CNA* | 34,000 | 26,500 | 15.0 | 12.5 | 1,120 | 201785606 |
| | CA*F3743*6D*+TXV | G*VC961205DNA* | 34,600 | 26,900 | 15.5 | 12.5 | 1,060 | 201785607 |
| | CA*F3743*6D*+TXV | G*VM970804CNA* | 34,000 | 26,500 | 15.0 | 12.5 | 1,100 | 201785608 |
| | CA*F3743*6D*+TXV | G*VM971005CNA* | 34,000 | 26,500 | 15.0 | 12.5 | 1,120 | 201785609 |
| | CA*F3743*6D*+TXV | G*VM971205DNA* | 34,600 | 26,900 | 15.5 | 12.5 | 1,060 | 201785610 |
| | CA*F4860*6D* | G*E80805C*B* | 34,600 | 26,900 | 15.5 | 12.5 | 1,130 | 201785611 |
| | CA*F4860*6D* | G*E81005C*B* | 34,600 | 26,900 | 15.0 | 12.5 | 1,200 | 201785612 |
| | CA*F4860*6D* | G*EC960804CNA* | 34,000 | 26,500 | 15.0 | 12.5 | 1,090 | 201785613 |
| | CA*F4860*6D* | G*EC961004CNA* | 34,000 | 26,500 | 15.0 | 12.5 | 1,035 | 201785614 |
| | CA*F4860*6D* | G*EC961005CNA* | 33,600 | 26,200 | 15.0 | 12.5 | 1,040 | 201785615 |
| | CA*F4860*6D* | G*EC961205DNA* | 34,000 | 26,500 | 15.0 | 12.5 | 1,110 | 201785616 |
| | CA*F4860*6D* | G*VC80805C*B* | 34,600 | 26,900 | 15.0 | 12.5 | 1,100 | 201785617 |
| | CA*F4860*6D* | G*VC80805D*B* | 34,600 | 26,900 | 15.0 | 12.5 | 1,100 | 201785618 |
| | CA*F4860*6D* | G*VC81005C*B* | 34,600 | 26,900 | 15.0 | 12.5 | 1,155 | 201785619 |
| | CA*F4860*6D* | G*VC960804CNA* | 34,000 | 26,500 | 15.0 | 12.2 | 1,100 | 201785620 |
| | CA*F4860*6D* | G*VC961005CNA* | 34,000 | 26,500 | 15.0 | 12.5 | 1,120 | 201785621 |
| | CA*F4860*6D* | G*VM970804CNA* | 34,000 | 26,500 | 15.0 | 12.2 | 1,100 | 201785622 |
| | CA*F4860*6D* | G*VM971005CNA* | 34,000 | 26,500 | 15.0 | 12.5 | 1,120 | 201785623 |
| | CA*F4860*6D*+EEP | | 34,600 | 26,900 | 14.0 | 12.2 | 1,200 | 201785624 |
| | CA*F4860*6D*+MBVC2000*-1A* | | 34,600 | 26,900 | 15.5 | 12.5 | 1,200 | 201785625 |
| | CA*F4860*6D*+MBVC2000*-1A*+TXV | | 34,600 | 26,900 | 16.0 | 13.0 | 1,170 | 201785626 |
| | CA*F4860*6D*+TXV | G*E80805C*B* | 34,000 | 26,500 | 16.0 | 13.0 | 1,170 | 201785627 |
| | CA*F4860*6D*+TXV | G*E81005C*B* | 34,600 | 26,900 | 15.5 | 12.5 | 1,130 | 201785628 |
| | CA*F4860*6D*+TXV | G*EC960603BNA* | 34,200 | 26,600 | 15.0 | 12.5 | 1,080 | 201785629 |
| | CA*F4860*6D*+TXV | G*EC960803BNA* | 34,000 | 26,500 | 15.0 | 12.5 | 1,070 | 201785630 |
| | CA*F4860*6D*+TXV | G*EC960804CNA* | 33,600 | 26,200 | 15.5 | 12.5 | 1,050 | 201785631 |
| | CA*F4860*6D*+TXV | G*EC961004CNA* | 34,000 | 26,500 | 15.5 | 12.5 | 1,090 | 201785632 |
| | CA*F4860*6D*+TXV | G*EC961005CNA* | 33,600 | 26,200 | 15.5 | 12.5 | 1,035 | 201785633 |
| | CA*F4860*6D*+TXV | G*EC961205DNA* | 34,000 | 26,500 | 15.5 | 12.5 | 1,040 | 201785634 |
| | CA*F4860*6D*+TXV | G*VC80805C*B* | 34,600 | 26,900 | 15.5 | 12.5 | 1,110 | 201785635 |
| | CA*F4860*6D*+TXV | G*VC80805D*B* | 34,000 | 26,500 | 16.0 | 13.0 | 1,100 | 201785636 |
| | CA*F4860*6D*+TXV | G*VC81005C*B* | 34,600 | 26,900 | 15.5 | 12.5 | 1,100 | 201785637 |
| | CA*F4860*6D*+TXV | G*VC960804CNA* | 34,000 | 26,500 | 15.5 | 12.5 | 1,155 | 201785638 |
| | CA*F4860*6D*+TXV | G*VC961005CNA* | 34,000 | 26,500 | 15.5 | 12.5 | 1,100 | 201785639 |
| CA*F4860*6D*+TXV | G*VC961205DNA* | 34,600 | 26,900 | 16.0 | 13.0 | 1,120 | 201785640 | |
| CA*F4860*6D*+TXV | G*VM970804CNA* | 34,000 | 26,500 | 15.5 | 12.5 | 1,060 | 201785641 | |
| CA*F4860*6D*+TXV | G*VM971005CNA* | 34,000 | 26,500 | 15.5 | 12.5 | 1,100 | 201785642 | |
| CA*F4860*6D*+TXV | G*VM971205DNA* | 34,600 | 26,900 | 16.0 | 13.0 | 1,120 | 201785643 | |
| CA*F4961*6D* | G*E80805C*B* | 35,000 | 27,300 | 15.5 | 12.5 | 1,060 | 201785644 | |
| CA*F4961*6D*+EEP | | 35,000 | 27,300 | 14.5 | 12.2 | 1,130 | 201785645 | |
| CA*F4961*6D*+EEP+TXV | | 35,000 | 27,300 | 15.0 | 12.5 | 1,100 | 201785646 | |

See Notes on Page 106.

| OUTDOOR UNIT | INDOOR UNITS | | COOLING RATINGS | | | | CFM | AHRI # |
|-----------------------------|---------------------------------|----------------|--------------------|--------------------|-------------------|------------------|-----------|-----------|
| | COILS/AIR HANDLERS | FURNACES | TOTAL ¹ | SENS. ¹ | SEER ² | EER ³ | | |
| GSX16S 361A* (Contd.) | CA*F4961*6D*+MBVC1600**-1A* | | 35,000 | 27,300 | 15.5 | 12.5 | 1,100 | 201785647 |
| | CA*F4961*6D*+MBVC1600**-1A*+TXV | | 35,000 | 27,300 | 16.0 | 13.0 | 1,200 | 201785648 |
| | CA*F4961*6D*+TXV | G*E80805C*B* | 35,000 | 27,300 | 16.0 | 13.0 | 1,200 | 201785649 |
| | CA*F4961*6D*+TXV | G*EC961004CNA* | 33,600 | 26,200 | 15.5 | 12.5 | 1,130 | 201785650 |
| | CA*F4961*6D*+TXV | G*EC961205DNA* | 34,800 | 27,100 | 16.0 | 13.0 | 1,035 | 201785651 |
| | CA*F4961*6D*+TXV | G*VC81005C*B* | 34,400 | 26,800 | 16.0 | 13.0 | 1,110 | 201785652 |
| | CA*F4961*6D*+TXV | G*VC960804CNA* | 34,400 | 26,800 | 16.0 | 13.0 | 1,155 | 201785653 |
| | CA*F4961*6D*+TXV | G*VC961005CNA* | 34,400 | 26,800 | 16.0 | 13.0 | 1,100 | 201785654 |
| | CA*F4961*6D*+TXV | G*VC961205DNA* | 34,800 | 27,100 | 16.0 | 13.0 | 1,120 | 201785655 |
| | CA*F4961*6D*+TXV | G*VM970804CNA* | 34,400 | 26,800 | 16.0 | 13.0 | 1,060 | 201785656 |
| | CA*F4961*6D*+TXV | G*VM971005CNA* | 34,400 | 26,800 | 16.0 | 13.0 | 1,100 | 201785657 |
| | CA*F4961*6D*+TXV | G*VM971205DNA* | 34,800 | 27,100 | 16.0 | 13.0 | 1,120 | 201785658 |
| | CAPT3743*4A* | G*E80603B*B* | 34,600 | 26,900 | 14.5 | 12.5 | 1,060 | 201785659 |
| | CAPT3743*4A* | G*E80805C*B* | 34,600 | 26,900 | 15.0 | 12.5 | 1,140 | 201785660 |
| | CAPT3743*4A* | G*E81005C*B* | 34,600 | 26,900 | 15.0 | 12.5 | 1,130 | 201785661 |
| | CAPT3743*4A* | G*EC960804CNA* | 33,600 | 26,200 | 15.0 | 12.5 | 1,080 | 201785662 |
| | CAPT3743*4A* | G*EC961004CNA* | 34,000 | 26,500 | 15.0 | 12.5 | 1,090 | 201785663 |
| | CAPT3743*4A* | G*EC961005CNA* | 33,600 | 26,200 | 15.0 | 12.5 | 1,035 | 201785664 |
| | CAPT3743*4A* | G*EC961205DNA* | 34,000 | 26,500 | 15.5 | 12.5 | 1,040 | 201785665 |
| | CAPT3743*4A* | G*VC80604B*B* | 34,600 | 26,900 | 15.0 | 12.5 | 1,110 | 201785666 |
| | CAPT3743*4A* | G*VC80804C*B* | 34,600 | 26,900 | 15.0 | 12.5 | 1,100 | 201785667 |
| | CAPT3743*4A* | G*VC80805C*B* | 34,600 | 26,900 | 15.0 | 12.5 | 1,100 | 201785668 |
| | CAPT3743*4A* | G*VC80805D*B* | 34,600 | 26,900 | 15.0 | 12.5 | 1,100 | 201785669 |
| | CAPT3743*4A* | G*VC81005C*B* | 34,600 | 26,900 | 15.0 | 12.5 | 1,100 | 201785670 |
| | CAPT3743*4A* | G*VC960804CNA* | 34,000 | 26,500 | 15.0 | 12.5 | 1,155 | 201785671 |
| | CAPT3743*4A* | G*VC961005CNA* | 34,000 | 26,500 | 15.0 | 12.5 | 1,100 | 201785672 |
| | CAPT3743*4A* | G*VC961205DNA* | 34,600 | 26,900 | 15.0 | 12.5 | 1,120 | 201785673 |
| | CAPT3743*4A* | G*VM970804CNA* | 34,000 | 26,500 | 15.0 | 12.5 | 1,060 | 201785674 |
| | CAPT3743*4A* | G*VM971005CNA* | 34,000 | 26,500 | 15.0 | 12.5 | 1,100 | 201785675 |
| | CAPT3743*4A* | G*VM971205DNA* | 34,600 | 26,900 | 15.0 | 12.5 | 1,120 | 201785676 |
| | CAPT3743*4A*+MBVC1200**-1A* | | 34,000 | 26,500 | 15.0 | 12.5 | 1,060 | 201785677 |
| | CAPT3743*4A*+MBVC1600**-1A* | | 34,600 | 26,900 | 15.0 | 12.5 | 1,150 | 201785678 |
| | CAPT3743*4A*+MBVC2000**-1A* | | 34,600 | 26,900 | 15.0 | 12.5 | 1,200 | 201785679 |
| | CAPT4961*4A* | G*VC81005C*B* | 34,000 | 26,500 | 15.0 | 12.5 | 1,170 | 201785680 |
| | CAPT4961*4A* | G*VC960804CNA* | 34,400 | 26,800 | 15.5 | 12.5 | 1,155 | 201785681 |
| | CAPT4961*4A* | G*VC961005CNA* | 34,400 | 26,800 | 15.5 | 12.5 | 1,100 | 201785682 |
| | CAPT4961*4A* | G*VC961205DNA* | 34,800 | 27,100 | 16.0 | 13.0 | 1,120 | 201785683 |
| | CAPT4961*4A* | G*VM970804CNA* | 34,400 | 26,800 | 15.5 | 12.5 | 1,060 | 201785684 |
| | CAPT4961*4A* | G*VM971005CNA* | 34,400 | 26,800 | 15.5 | 12.5 | 1,100 | 201785685 |
| | CAPT4961*4A* | G*VM971205DNA* | 34,800 | 27,100 | 16.0 | 13.0 | 1,120 | 201785686 |
| | CHPF3636B6C*+TXV | G*VC80604B*B* | 34,000 | 26,500 | 14.5 | 12.2 | 1,060 | 201785687 |
| | CHPF3642C6C* | G*E80805C*B* | 34,600 | 26,900 | 15.0 | 12.5 | 1,100 | 201785688 |
| | CHPF3642C6C* | G*E81005C*B* | 34,600 | 26,900 | 14.5 | 12.5 | 1,130 | 201785689 |
| | CHPF3642C6C* | G*EC960603BNA* | 34,200 | 26,600 | 14.0 | 12.2 | 1,200 | 201785690 |
| | CHPF3642C6C* | G*VC80805C*B* | 34,600 | 26,900 | 14.5 | 12.2 | 1,070 | 201785691 |
| | CHPF3642C6C* | G*VC81005C*B* | 34,600 | 26,900 | 14.5 | 12.2 | 1,100 | 201785692 |
| | CHPF3642C6C*+EEP+TXV | | 33,600 | 26,200 | 14.0 | 12.0 | 1,155 | 201785693 |
| | CHPF3642C6C*+MBVC1600**-1A* | | 34,600 | 26,900 | 14.5 | 12.2 | 1,100 | 201785694 |
| | CHPF3642C6C*+MBVC1600**-1A*+TXV | | 34,600 | 26,900 | 15.0 | 12.5 | 1,200 | 201785695 |
| | CHPF3642C6C*+TXV | G*E80603B*B* | 34,600 | 26,900 | 15.0 | 12.5 | 1,200 | 201785696 |
| CHPF3642C6C*+TXV | G*E80805C*B* | 34,600 | 26,900 | 15.5 | 12.5 | 1,140 | 201785697 | |
| CHPF3642C6C*+TXV | G*E81005C*B* | 34,600 | 26,900 | 15.0 | 12.5 | 1,130 | 201785698 | |
| CHPF3642C6C*+TXV | G*EC960603BNA* | 34,200 | 26,600 | 14.5 | 12.5 | 1,080 | 201785699 | |

See Notes on Page 106.

AHRI RATINGS (CONT.)

| OUTDOOR UNIT | INDOOR UNITS | | COOLING RATINGS | | | | CFM | AHRI # |
|-----------------------------|----------------------------------|----------------|--------------------|--------------------|-------------------|------------------|-----------|-----------|
| | COILS/AIR HANDLERS | FURNACES | TOTAL ¹ | SENS. ¹ | SEER ² | EER ³ | | |
| GSX16S 361A* (Contd.) | CHPF3642C6C*+TXV | G*VC80805C*B* | 34,600 | 26,900 | 15.0 | 12.5 | 1,070 | 201785700 |
| | CHPF3642C6C*+TXV | G*VC81005C*B* | 34,600 | 26,900 | 15.0 | 12.5 | 1,100 | 201785701 |
| | CHPF3743C6B* | G*EC960603BNA* | 34,600 | 26,900 | 14.5 | 12.2 | 1,155 | 201785702 |
| | CHPF3743C6B* | G*EC960803BNA* | 33,600 | 26,200 | 14.5 | 12.2 | 1,070 | 201785703 |
| | CHPF3743C6B* | G*EC960804CNA* | 33,600 | 26,200 | 14.5 | 12.2 | 1,050 | 201785704 |
| | CHPF3743C6B* | G*EC961004CNA* | 34,000 | 26,500 | 14.5 | 12.5 | 1,020 | 201785705 |
| | CHPF3743C6B* | G*EC961005CNA* | 33,600 | 26,200 | 14.5 | 12.2 | 1,100 | 201785706 |
| | CHPF3743C6B* | G*VC81005C*B* | 34,000 | 26,500 | 14.5 | 12.2 | 1,090 | 201785707 |
| | CHPF3743C6B* | G*VC960804CNA* | 34,000 | 26,500 | 14.5 | 12.5 | 1,155 | 201785708 |
| | CHPF3743C6B* | G*VC961005CNA* | 34,000 | 26,500 | 14.5 | 12.2 | 1,130 | 201785709 |
| | CHPF3743C6B* | G*VM970804CNA* | 34,000 | 26,500 | 14.5 | 12.5 | 1,120 | 201785710 |
| | CHPF3743C6B* | G*VM971005CNA* | 34,000 | 26,500 | 14.5 | 12.2 | 1,130 | 201785711 |
| | CHPF3743C6B*+EEP+TXV | | 34,000 | 26,500 | 14.5 | 12.2 | 1,120 | 201785712 |
| | CHPF3743C6B*+TXV | G*EC960603BNA* | 34,600 | 26,900 | 15.0 | 12.5 | 1,100 | 201785713 |
| | CHPF3743C6B*+TXV | G*EC960803BNA* | 33,600 | 26,200 | 15.0 | 12.5 | 1,070 | 201785714 |
| | CHPF3743C6B*+TXV | G*EC960804CNA* | 33,600 | 26,200 | 15.0 | 12.5 | 1,050 | 201785715 |
| | CHPF3743C6B*+TXV | G*EC961004CNA* | 34,000 | 26,500 | 15.0 | 12.5 | 1,020 | 201785716 |
| | CHPF3743C6B*+TXV | G*EC961005CNA* | 33,600 | 26,200 | 15.0 | 12.5 | 1,100 | 201785717 |
| | CHPF3743C6B*+TXV | G*VC81005C*B* | 34,000 | 26,500 | 15.0 | 12.5 | 1,090 | 201785718 |
| | CHPF3743C6B*+TXV | G*VC960804CNA* | 34,000 | 26,500 | 15.0 | 12.2 | 1,155 | 201785719 |
| | CHPF3743C6B*+TXV | G*VC961005CNA* | 34,000 | 26,500 | 15.0 | 12.5 | 1,100 | 201785720 |
| | CHPF3743C6B*+TXV | G*VM970804CNA* | 34,000 | 26,500 | 15.0 | 12.2 | 1,120 | 201785721 |
| | CHPF3743C6B*+TXV | G*VM971005CNA* | 34,000 | 26,500 | 15.0 | 12.5 | 1,100 | 201785722 |
| | CHPF3743D6B* | G*VC961205DNA* | 34,600 | 26,900 | 15.0 | 12.5 | 1,120 | 201785723 |
| | CHPF3743D6B* | G*VM971205DNA* | 34,600 | 26,900 | 15.0 | 12.5 | 1,060 | 201785724 |
| | CHPF3743D6B*+EEP+TXV | | 34,800 | 27,100 | 14.0 | 12.2 | 1,060 | 201785725 |
| | CHPF3743D6B*+TXV | G*VC961205DNA* | 34,600 | 26,900 | 15.5 | 12.5 | 1,200 | 201785726 |
| | CHPF3743D6B*+TXV | G*VM971205DNA* | 34,600 | 26,900 | 15.5 | 12.5 | 1,060 | 201785727 |
| | CHPF4860D6D* | G*E80805C*B* | 34,800 | 27,100 | 15.5 | 12.5 | 1,060 | 201785728 |
| | CHPF4860D6D* | G*EC960804CNA* | 33,600 | 26,200 | 15.0 | 12.5 | 1,130 | 201785729 |
| | CHPF4860D6D* | G*EC961004CNA* | 34,000 | 26,500 | 15.5 | 12.5 | 1,090 | 201785730 |
| | CHPF4860D6D* | G*EC961005CNA* | 34,600 | 26,900 | 15.0 | 12.5 | 1,035 | 201785731 |
| | CHPF4860D6D* | G*EC961205DNA* | 34,800 | 27,100 | 15.5 | 12.5 | 1,100 | 201785732 |
| | CHPF4860D6D* | G*VC80805C*B* | 34,800 | 27,100 | 15.5 | 12.5 | 1,110 | 201785733 |
| | CHPF4860D6D* | G*VC80805D*B* | 34,800 | 27,100 | 15.5 | 12.5 | 1,100 | 201785734 |
| | CHPF4860D6D* | G*VC81005C*B* | 34,800 | 27,100 | 15.0 | 12.5 | 1,100 | 201785735 |
| | CHPF4860D6D* | G*VC960804CNA* | 34,400 | 26,800 | 15.5 | 12.5 | 1,160 | 201785736 |
| | CHPF4860D6D* | G*VC961005CNA* | 34,400 | 26,800 | 15.5 | 12.5 | 1,100 | 201785737 |
| | CHPF4860D6D* | G*VC961205DNA* | 34,800 | 27,100 | 15.5 | 12.5 | 1,120 | 201785738 |
| | CHPF4860D6D* | G*VM970804CNA* | 34,400 | 26,800 | 15.5 | 12.5 | 1,060 | 201785739 |
| | CHPF4860D6D* | G*VM971005CNA* | 34,400 | 26,800 | 15.5 | 12.5 | 1,100 | 201785740 |
| | CHPF4860D6D* | G*VM971205DNA* | 34,800 | 27,100 | 15.5 | 12.5 | 1,120 | 201785741 |
| | CHPF4860D6D*+EEP | | 35,000 | 27,300 | 14.5 | 12.2 | 1,060 | 201785742 |
| | CHPF4860D6D*+EEP+TXV | | 35,000 | 27,300 | 15.0 | 12.5 | 1,100 | 201785743 |
| | CHPF4860D6D*+MBVC1600** -1A* | | 34,800 | 27,100 | 15.5 | 12.5 | 1,100 | 201785744 |
| | CHPF4860D6D*+MBVC1600** -1A*+TXV | | 34,800 | 27,100 | 16.0 | 13.0 | 1,200 | 201785745 |
| | CHPF4860D6D*+MBVC2000** -1A* | | 34,800 | 27,100 | 15.5 | 12.5 | 1,200 | 201785746 |
| | CHPF4860D6D*+MBVC2000** -1A*+TXV | | 34,800 | 27,100 | 16.0 | 13.0 | 1,170 | 201785747 |
| | CHPF4860D6D*+TXV | G*E80805C*B* | 34,000 | 26,500 | 16.0 | 13.0 | 1,170 | 201785748 |
| | CHPF4860D6D*+TXV | G*EC960804CNA* | 34,800 | 27,100 | 15.5 | 12.5 | 1,130 | 201785749 |
| CHPF4860D6D*+TXV | G*EC961004CNA* | 34,000 | 26,500 | 16.0 | 13.0 | 1,100 | 201785750 | |
| CHPF4860D6D*+TXV | G*EC961005CNA* | 34,800 | 27,100 | 15.5 | 12.5 | 1,035 | 201785751 | |
| CHPF4860D6D*+TXV | G*EC961205DNA* | 34,800 | 27,100 | 16.0 | 13.0 | 1,100 | 201785752 | |

See Notes on Page 106.

| OUTDOOR UNIT | INDOOR UNITS | | COOLING RATINGS | | | | CFM | AHRI # |
|-----------------------------|----------------------|----------------|--------------------|--------------------|-------------------|------------------|-----------|-----------|
| | COILS/AIR HANDLERS | FURNACES | TOTAL ¹ | SENS. ¹ | SEER ² | EER ³ | | |
| GSX16S 361A* (Contd.) | CHPF4860D6D*+TXV | G*VC80805C*B* | 34,800 | 27,100 | 16.0 | 13.0 | 1,110 | 201785753 |
| | CHPF4860D6D*+TXV | G*VC80805D*B* | 34,800 | 27,100 | 16.0 | 13.0 | 1,100 | 201785754 |
| | CHPF4860D6D*+TXV | G*VC81005C*B* | 34,800 | 27,100 | 15.5 | 12.5 | 1,100 | 201785755 |
| | CHPF4860D6D*+TXV | G*VC960804CNA* | 34,400 | 26,800 | 16.0 | 13.0 | 1,155 | 201785756 |
| | CHPF4860D6D*+TXV | G*VC961005CNA* | 34,400 | 26,800 | 16.0 | 13.0 | 1,100 | 201785757 |
| | CHPF4860D6D*+TXV | G*VC961205DNA* | 34,800 | 27,100 | 16.0 | 13.0 | 1,120 | 201785758 |
| | CHPF4860D6D*+TXV | G*VM970804CNA* | 34,400 | 26,800 | 16.0 | 13.0 | 1,060 | 201785759 |
| | CHPF4860D6D*+TXV | G*VM971005CNA* | 34,400 | 26,800 | 16.0 | 13.0 | 1,100 | 201785760 |
| | CHPF4860D6D*+TXV | G*VM971205DNA* | 34,800 | 27,100 | 16.0 | 13.0 | 1,120 | 201785761 |
| | CSCF3642N6D*+TXV | G*VC81005C*B* | 34,000 | 26,500 | 15.0 | 12.5 | 1,060 | 201785762 |
| | CSCF3642N6D*+TXV | G*VC960804CNA* | 34,000 | 26,500 | 14.5 | 12.2 | 1,155 | 201785763 |
| | CSCF3642N6D*+TXV | G*VC961005CNA* | 34,000 | 26,500 | 14.5 | 12.2 | 1,130 | 201785764 |
| | CSCF3642N6D*+TXV | G*VM970804CNA* | 34,000 | 26,500 | 14.5 | 12.2 | 1,120 | 201785765 |
| | CSCF3642N6D*+TXV | G*VM971005CNA* | 34,000 | 26,500 | 14.5 | 12.2 | 1,130 | 201785766 |
| | CSCF4860N6D* | G*VC961205DNA* | 34,400 | 26,800 | 15.0 | 12.5 | 1,120 | 201785767 |
| | CSCF4860N6D* | G*VM971205DNA* | 34,400 | 26,800 | 15.0 | 12.5 | 1,060 | 201785768 |
| | CSCF4860N6D*+EEP | | 34,400 | 26,800 | 14.0 | 12.2 | 1,060 | 201785769 |
| | CSCF4860N6D*+EEP+TXV | | 34,400 | 26,800 | 14.5 | 12.2 | 1,100 | 201785770 |
| | CSCF4860N6D*+TXV | G*VC81005C*B* | 34,000 | 26,500 | 15.0 | 12.5 | 1,100 | 201785771 |
| | CSCF4860N6D*+TXV | G*VC960804CNA* | 34,000 | 26,500 | 15.0 | 12.5 | 1,155 | 201785772 |
| | CSCF4860N6D*+TXV | G*VC961005CNA* | 34,000 | 26,500 | 15.0 | 12.5 | 1,130 | 201785773 |
| | CSCF4860N6D*+TXV | G*VC961205DNA* | 34,400 | 26,800 | 15.5 | 12.5 | 1,120 | 201785774 |
| | CSCF4860N6D*+TXV | G*VM970804CNA* | 34,000 | 26,500 | 15.0 | 12.5 | 1,060 | 201785775 |
| | CSCF4860N6D*+TXV | G*VM971005CNA* | 34,000 | 26,500 | 15.0 | 12.5 | 1,130 | 201785776 |
| CSCF4860N6D*+TXV | G*VM971205DNA* | 34,400 | 26,800 | 15.5 | 12.5 | 1,120 | 201785777 | |
| CA*F4860*6D*+EEP+TXV | | 34,800 | 27,100 | 14.5 | 12.2 | 1,060 | 201785528 | |
| GSX16S 421A* | ARUF43D14A*+TXV | | 41,000 | 31,500 | 14.0 | 12.2 | 1,455 | 201785372 |
| | ASPT49C14A* | | 40,000 | 30,800 | 14.5 | 12.2 | 1,250 | 201785373 |
| | ASPT49D14A* | | 41,000 | 31,500 | 16.0 | 13.0 | 1,350 | 201785374 |
| | ASPT59C14A* | | 40,000 | 30,800 | 15.0 | 12.5 | 1,260 | 201785375 |
| | AVPTC48C14A* | | 40,000 | 30,800 | 14.5 | 12.2 | 1,250 | 201785376 |
| | AVPTC49C14A* | | 40,000 | 30,800 | 14.5 | 12.2 | 1,250 | 201785377 |
| | AVPTC49D14A* | | 41,500 | 31,900 | 16.0 | 13.0 | 1,320 | 201785378 |
| | AVPTC59C14A* | | 40,500 | 31,100 | 15.0 | 12.5 | 1,290 | 201785379 |
| | CA*F3743*6D* | G*EC961004CNA* | 40,000 | 30,800 | 14.5 | 12.2 | 1,250 | 201785380 |
| | CA*F3743*6D*+EEP+TXV | | 40,000 | 30,800 | 14.0 | 12.0 | 1,400 | 201785381 |
| | CA*F3743*6D*+TXV | G*EC961004CNA* | 40,000 | 30,800 | 14.5 | 12.2 | 1,250 | 201785382 |
| | CA*F4860*6D* | G*E80805C*B* | 40,000 | 30,800 | 14.5 | 12.2 | 1,300 | 201785383 |
| | CA*F4860*6D* | G*E80805D*A* | 40,000 | 30,800 | 15.0 | 12.5 | 1,310 | 201785384 |
| | CA*F4860*6D* | G*E81005C*B* | 40,000 | 30,800 | 14.5 | 12.2 | 1,350 | 201785385 |
| | CA*F4860*6D* | G*EC961004CNA* | 40,000 | 30,800 | 14.5 | 12.2 | 1,250 | 201785386 |
| | CA*F4860*6D* | G*VC80805C*B* | 40,000 | 30,800 | 14.5 | 12.2 | 1,260 | 201785387 |
| | CA*F4860*6D* | G*VC80805D*B* | 40,000 | 30,800 | 14.5 | 12.2 | 1,235 | 201785388 |
| | CA*F4860*6D* | G*VC81005C*B* | 40,000 | 30,800 | 14.5 | 12.2 | 1,265 | 201785389 |
| | CA*F4860*6D* | G*VC960804CNA* | 40,000 | 30,800 | 15.0 | 12.5 | 1,200 | 201785390 |
| | CA*F4860*6D* | G*VC961005CNA* | 40,000 | 30,800 | 15.0 | 12.5 | 1,180 | 201785391 |
| | CA*F4860*6D* | G*VC961205DNA* | 40,000 | 30,800 | 15.0 | 12.5 | 1,200 | 201785392 |
| | CA*F4860*6D* | G*VM970804CNA* | 40,000 | 30,800 | 15.0 | 12.5 | 1,200 | 201785393 |
| | CA*F4860*6D* | G*VM971005CNA* | 40,000 | 30,800 | 15.0 | 12.5 | 1,180 | 201785394 |
| | CA*F4860*6D* | G*VM971205DNA* | 40,000 | 30,800 | 15.0 | 12.5 | 1,200 | 201785395 |
| CA*F4860*6D*+EEP | | 40,000 | 30,800 | 14.0 | 12.0 | 1,400 | 201785396 | |
| CA*F4860*6D*+EEP+TXV | | 41,000 | 31,500 | 14.5 | 12.2 | 1,400 | 201785371 | |
| CA*F4860*6D*+MBVC2000*-1A* | | 40,000 | 30,800 | 15.0 | 12.5 | 1,275 | 201785397 | |

See Notes on Page 106.

AHRI RATINGS (CONT.)

| OUTDOOR UNIT | INDOOR UNITS | | COOLING RATINGS | | | | CFM | AHRI # |
|-----------------------------|---------------------------------|----------------|--------------------|--------------------|-------------------|------------------|-----------|-----------|
| | COILS/AIR HANDLERS | FURNACES | TOTAL ¹ | SENS. ¹ | SEER ² | EER ³ | | |
| GSX16S 421A* (Contd.) | CA*F4860*6D*+MBVC2000**-1A*+TXV | | 40,000 | 30,800 | 16.0 | 13.0 | 1,255 | 201785398 |
| | CA*F4860*6D*+TXV | G*E80805C*B* | 40,000 | 30,800 | 15.0 | 12.5 | 1,300 | 201785399 |
| | CA*F4860*6D*+TXV | G*E80805D*A* | 40,000 | 30,800 | 15.5 | 12.5 | 1,310 | 201785400 |
| | CA*F4860*6D*+TXV | G*E81005C*B* | 40,000 | 30,800 | 15.0 | 12.5 | 1,350 | 201785401 |
| | CA*F4860*6D*+TXV | G*EC961004CNA* | 40,000 | 30,800 | 15.0 | 12.5 | 1,250 | 201785402 |
| | CA*F4860*6D*+TXV | G*EC961005CNA* | 41,000 | 31,500 | 15.0 | 12.5 | 1,175 | 201785403 |
| | CA*F4860*6D*+TXV | G*EC961205DNA* | 40,000 | 30,800 | 15.0 | 12.5 | 1,375 | 201785404 |
| | CA*F4860*6D*+TXV | G*VC80805C*B* | 40,000 | 30,800 | 15.0 | 12.5 | 1,260 | 201785405 |
| | CA*F4860*6D*+TXV | G*VC80805D*B* | 40,000 | 30,800 | 15.0 | 12.5 | 1,235 | 201785406 |
| | CA*F4860*6D*+TXV | G*VC81005C*B* | 40,000 | 30,800 | 15.0 | 12.5 | 1,265 | 201785407 |
| | CA*F4860*6D*+TXV | G*VC960804CNA* | 40,000 | 30,800 | 15.0 | 12.5 | 1,200 | 201785408 |
| | CA*F4860*6D*+TXV | G*VC961005CNA* | 40,000 | 30,800 | 15.5 | 12.5 | 1,180 | 201785409 |
| | CA*F4860*6D*+TXV | G*VC961205DNA* | 40,000 | 30,800 | 15.5 | 12.5 | 1,200 | 201785410 |
| | CA*F4860*6D*+TXV | G*VM970804CNA* | 40,000 | 30,800 | 15.0 | 12.5 | 1,200 | 201785411 |
| | CA*F4860*6D*+TXV | G*VM971005CNA* | 40,000 | 30,800 | 15.5 | 12.5 | 1,180 | 201785412 |
| | CA*F4860*6D*+TXV | G*VM971205DNA* | 40,000 | 30,800 | 15.5 | 12.5 | 1,200 | 201785413 |
| | CA*F4961*6D* | G*E80805C*B* | 41,000 | 31,500 | 15.0 | 12.5 | 1,300 | 201785414 |
| | CA*F4961*6D* | G*E80805D*A* | 41,000 | 31,500 | 15.5 | 12.5 | 1,310 | 201785415 |
| | CA*F4961*6D* | G*E81005C*B* | 41,000 | 31,500 | 15.0 | 12.5 | 1,200 | 201785416 |
| | CA*F4961*6D* | G*EC960804CNA* | 42,500 | 32,700 | 14.5 | 12.2 | 1,520 | 201785417 |
| | CA*F4961*6D* | G*EC961004CNA* | 41,000 | 31,500 | 14.5 | 12.2 | 1,250 | 201785418 |
| | CA*F4961*6D* | G*EC961005CNA* | 42,000 | 32,300 | 15.0 | 12.5 | 1,175 | 201785419 |
| | CA*F4961*6D* | G*EC961205DNA* | 41,000 | 31,500 | 15.0 | 12.5 | 1,375 | 201785420 |
| | CA*F4961*6D* | G*VC80805C*B* | 41,000 | 31,500 | 15.0 | 12.5 | 1,260 | 201785421 |
| | CA*F4961*6D* | G*VC80805D*B* | 41,000 | 31,500 | 15.0 | 12.5 | 1,235 | 201785422 |
| | CA*F4961*6D* | G*VC81005C*B* | 41,000 | 31,500 | 14.5 | 12.2 | 1,265 | 201785423 |
| | CA*F4961*6D* | G*VC960804CNA* | 40,500 | 31,100 | 15.0 | 12.5 | 1,200 | 201785424 |
| | CA*F4961*6D* | G*VC961005CNA* | 40,500 | 31,100 | 15.0 | 12.5 | 1,180 | 201785425 |
| | CA*F4961*6D* | G*VC961205DNA* | 40,500 | 31,100 | 15.0 | 12.5 | 1,200 | 201785426 |
| | CA*F4961*6D* | G*VM970804CNA* | 40,500 | 31,100 | 15.0 | 12.5 | 1,200 | 201785427 |
| | CA*F4961*6D* | G*VM971005CNA* | 40,500 | 31,100 | 15.0 | 12.5 | 1,180 | 201785428 |
| | CA*F4961*6D* | G*VM971205DNA* | 40,500 | 31,100 | 15.0 | 12.5 | 1,200 | 201785429 |
| | CA*F4961*6D*+EEP+TXV | | 42,000 | 32,300 | 15.0 | 12.5 | 1,300 | 201785430 |
| | CA*F4961*6D*+MBVC2000**-1A* | | 41,000 | 31,500 | 15.5 | 12.5 | 1,255 | 201785431 |
| | CA*F4961*6D*+MBVC2000**-1A*+TXV | | 41,000 | 31,500 | 16.0 | 13.0 | 1,255 | 201785432 |
| | CA*F4961*6D*+TXV | G*E80805C*B* | 41,000 | 31,500 | 15.5 | 12.5 | 1,300 | 201785433 |
| | CA*F4961*6D*+TXV | G*E80805D*A* | 40,000 | 30,800 | 16.0 | 13.0 | 1,310 | 201785434 |
| | CA*F4961*6D*+TXV | G*E81005C*B* | 41,000 | 31,500 | 15.5 | 12.5 | 1,200 | 201785435 |
| | CA*F4961*6D*+TXV | G*EC961004CNA* | 41,000 | 31,500 | 15.5 | 12.5 | 1,250 | 201785436 |
| | CA*F4961*6D*+TXV | G*EC961205DNA* | 41,000 | 31,500 | 15.5 | 12.5 | 1,375 | 201785437 |
| | CA*F4961*6D*+TXV | G*VC80805C*B* | 41,000 | 31,500 | 15.5 | 12.5 | 1,260 | 201785438 |
| | CA*F4961*6D*+TXV | G*VC80805D*B* | 41,000 | 31,500 | 16.0 | 13.0 | 1,235 | 201785439 |
| CA*F4961*6D*+TXV | G*VC81005C*B* | 41,000 | 31,500 | 15.0 | 12.5 | 1,265 | 201785440 | |
| CA*F4961*6D*+TXV | G*VC960804CNA* | 41,000 | 31,500 | 16.0 | 13.0 | 1,200 | 201785441 | |
| CA*F4961*6D*+TXV | G*VC961005CNA* | 41,000 | 31,500 | 16.0 | 13.0 | 1,180 | 201785442 | |
| CA*F4961*6D*+TXV | G*VC961205DNA* | 41,000 | 31,500 | 16.0 | 13.0 | 1,200 | 201785443 | |
| CA*F4961*6D*+TXV | G*VM970804CNA* | 41,000 | 31,500 | 16.0 | 13.0 | 1,200 | 201785444 | |
| CA*F4961*6D*+TXV | G*VM971005CNA* | 41,000 | 31,500 | 16.0 | 13.0 | 1,180 | 201785445 | |
| CA*F4961*6D*+TXV | G*VM971205DNA* | 41,000 | 31,500 | 16.0 | 13.0 | 1,200 | 201785446 | |
| CAPT4961*4A* | G*E80805C*B* | 41,000 | 31,500 | 15.0 | 12.5 | 1,300 | 201785447 | |
| CAPT4961*4A* | G*E80805D*A* | 41,000 | 31,500 | 15.0 | 12.5 | 1,310 | 201785448 | |
| CAPT4961*4A* | G*E81005C*B* | 41,000 | 31,500 | 15.0 | 12.5 | 1,200 | 201785449 | |
| CAPT4961*4A* | G*EC960804CNA* | 42,500 | 32,700 | 14.5 | 12.2 | 1,520 | 201785450 | |

See Notes on Page 106.

| OUTDOOR UNIT | INDOOR UNITS | | COOLING RATINGS | | | | CFM | AHRI # | |
|-----------------------------|---------------------------------|----------------|--------------------|--------------------|-------------------|------------------|-------|-----------|-----------|
| | COILS/AIR HANDLERS | FURNACES | TOTAL ¹ | SENS. ¹ | SEER ² | EER ³ | | | |
| GSX16S 421A* (Contd.) | CAPT4961*4A* | G*EC961004CNA* | 40,500 | 31,100 | 15.0 | 12.5 | 1,250 | 201785451 | |
| | CAPT4961*4A* | G*EC961005CNA* | 42,000 | 32,300 | 14.5 | 12.2 | 1,175 | 201785452 | |
| | CAPT4961*4A* | G*EC961205DNA* | 40,500 | 31,100 | 15.0 | 12.5 | 1,375 | 201785453 | |
| | CAPT4961*4A* | G*VC80604B*B* | 41,000 | 31,500 | 15.0 | 12.5 | 1,260 | 201785454 | |
| | CAPT4961*4A* | G*VC80804C*B* | 41,000 | 31,500 | 15.0 | 12.5 | 1,380 | 201785455 | |
| | CAPT4961*4A* | G*VC80805C*B* | 41,000 | 31,500 | 15.0 | 12.5 | 1,260 | 201785456 | |
| | CAPT4961*4A* | G*VC80805D*B* | 41,000 | 31,500 | 15.0 | 12.5 | 1,235 | 201785457 | |
| | CAPT4961*4A* | G*VC81005C*B* | 41,000 | 31,500 | 15.0 | 12.5 | 1,265 | 201785458 | |
| | CAPT4961*4A* | G*VC960804CNA* | 40,500 | 31,100 | 15.0 | 12.5 | 1,200 | 201785459 | |
| | CAPT4961*4A* | G*VC961005CNA* | 40,500 | 31,100 | 15.0 | 12.5 | 1,180 | 201785460 | |
| | CAPT4961*4A* | G*VC961205DNA* | 40,500 | 31,100 | 15.0 | 12.5 | 1,200 | 201785461 | |
| | CAPT4961*4A* | G*VM970804CNA* | 40,500 | 31,100 | 15.0 | 12.5 | 1,200 | 201785462 | |
| | CAPT4961*4A* | G*VM971005CNA* | 40,500 | 31,100 | 15.0 | 12.5 | 1,180 | 201785463 | |
| | CAPT4961*4A* | G*VM971205DNA* | 40,500 | 31,100 | 15.0 | 12.5 | 1,200 | 201785464 | |
| | CAPT4961*4A*+EEP | | | 41,000 | 31,500 | 14.5 | 12.5 | 1,400 | 201785465 |
| | CAPT4961*4A*+MBVC1600**-1A* | | | 41,000 | 31,500 | 15.0 | 12.5 | 1,310 | 201785466 |
| | CAPT4961*4A*+MBVC2000**-1A* | | | 41,000 | 31,500 | 16.0 | 13.0 | 1,255 | 201785467 |
| | CHPF3743C6B*+EEP | | | 39,000 | 30,000 | 14.0 | 12.0 | 1,075 | 201785468 |
| | CHPF3743C6B*+EEP+TXV | | | 39,000 | 30,000 | 14.5 | 12.2 | 1,075 | 201785469 |
| | CHPF3743C6B*+TXV | G*VC960804CNA* | | 40,000 | 30,800 | 15.0 | 12.5 | 1,200 | 201785470 |
| | CHPF3743C6B*+TXV | G*VM970804CNA* | | 40,000 | 30,800 | 15.0 | 12.5 | 1,200 | 201785471 |
| | CHPF3743D6B*+EEP+TXV | | | 40,000 | 30,800 | 14.5 | 12.2 | 1,300 | 201785472 |
| | CHPF4860D6D* | G*E80805C*B* | | 40,000 | 30,800 | 15.0 | 12.5 | 1,300 | 201785473 |
| | CHPF4860D6D* | G*E80805D*A* | | 40,000 | 30,800 | 15.0 | 12.5 | 1,310 | 201785474 |
| | CHPF4860D6D* | G*E81005C*B* | | 40,500 | 31,100 | 15.0 | 12.5 | 1,200 | 201785475 |
| | CHPF4860D6D* | G*EC960804CNA* | | 41,000 | 31,500 | 14.5 | 12.2 | 1,520 | 201785476 |
| | CHPF4860D6D* | G*EC961004CNA* | | 40,000 | 30,800 | 14.5 | 12.2 | 1,250 | 201785477 |
| | CHPF4860D6D* | G*EC961005CNA* | | 41,000 | 31,500 | 14.5 | 12.2 | 1,175 | 201785478 |
| | CHPF4860D6D* | G*EC961205DNA* | | 40,000 | 30,800 | 14.5 | 12.2 | 1,375 | 201785479 |
| | CHPF4860D6D* | G*VC80805C*B* | | 41,000 | 31,500 | 15.0 | 12.5 | 1,260 | 201785480 |
| | CHPF4860D6D* | G*VC80805D*B* | | 41,000 | 31,500 | 15.0 | 12.5 | 1,235 | 201785481 |
| | CHPF4860D6D* | G*VC81005C*B* | | 40,000 | 30,800 | 14.5 | 12.2 | 1,265 | 201785482 |
| | CHPF4860D6D* | G*VC960804CNA* | | 40,500 | 31,100 | 15.0 | 12.5 | 1,200 | 201785483 |
| | CHPF4860D6D* | G*VC961005CNA* | | 40,500 | 31,100 | 15.0 | 12.5 | 1,180 | 201785484 |
| | CHPF4860D6D* | G*VC961205DNA* | | 40,500 | 31,100 | 15.0 | 12.5 | 1,200 | 201785485 |
| | CHPF4860D6D* | G*VM970804CNA* | | 40,500 | 31,100 | 15.0 | 12.5 | 1,200 | 201785486 |
| | CHPF4860D6D* | G*VM971005CNA* | | 40,500 | 31,100 | 15.0 | 12.5 | 1,180 | 201785487 |
| | CHPF4860D6D* | G*VM971205DNA* | | 40,500 | 31,100 | 15.0 | 12.5 | 1,200 | 201785488 |
| | CHPF4860D6D*+EEP | | | 40,000 | 30,800 | 14.0 | 12.2 | 1,300 | 201785489 |
| | CHPF4860D6D*+EEP+TXV | | | 40,000 | 30,800 | 14.5 | 12.2 | 1,200 | 201785490 |
| | CHPF4860D6D*+MBVC2000**-1A* | | | 40,000 | 30,800 | 15.5 | 12.5 | 1,255 | 201785491 |
| | CHPF4860D6D*+MBVC2000**-1A*+TXV | | | 40,000 | 30,800 | 16.0 | 13.0 | 1,255 | 201785492 |
| CHPF4860D6D*+TXV | G*E80805C*B* | | 40,000 | 30,800 | 15.5 | 12.5 | 1,300 | 201785493 | |
| CHPF4860D6D*+TXV | G*E80805D*A* | | 40,000 | 30,800 | 15.5 | 13.0 | 1,310 | 201785494 | |
| CHPF4860D6D*+TXV | G*E81005C*B* | | 40,500 | 31,100 | 16.0 | 13.0 | 1,200 | 201785495 | |
| CHPF4860D6D*+TXV | G*EC960804CNA* | | 41,500 | 31,900 | 15.0 | 12.5 | 1,520 | 201785496 | |
| CHPF4860D6D*+TXV | G*EC961004CNA* | | 40,500 | 31,100 | 15.5 | 12.5 | 1,250 | 201785497 | |
| CHPF4860D6D*+TXV | G*EC961005CNA* | | 41,000 | 31,500 | 15.0 | 12.5 | 1,175 | 201785498 | |
| CHPF4860D6D*+TXV | G*EC961205DNA* | | 40,000 | 30,800 | 15.0 | 12.5 | 1,375 | 201785499 | |
| CHPF4860D6D*+TXV | G*VC80805C*B* | | 41,000 | 31,500 | 15.5 | 12.5 | 1,260 | 201785500 | |
| CHPF4860D6D*+TXV | G*VC80805D*B* | | 41,000 | 31,500 | 15.5 | 12.5 | 1,235 | 201785501 | |
| CHPF4860D6D*+TXV | G*VC81005C*B* | | 40,000 | 30,800 | 15.0 | 12.5 | 1,265 | 201785502 | |
| CHPF4860D6D*+TXV | G*VC960804CNA* | | 40,500 | 31,100 | 15.5 | 12.5 | 1,200 | 201785503 | |

See Notes on Page 106.

AHRI RATINGS (CONT.)

| OUTDOOR UNIT | INDOOR UNITS | | COOLING RATINGS | | | | CFM | AHRI # |
|-----------------------------|---------------------------------|----------------|--------------------|--------------------|-------------------|------------------|-----------|-----------|
| | COILS/AIR HANDLERS | FURNACES | TOTAL ¹ | SENS. ¹ | SEER ² | EER ³ | | |
| GSX16S 421A* (Contd.) | CHPF4860D6D*+TXV | G*VC961005CNA* | 40,500 | 31,100 | 16.0 | 13.0 | 1,180 | 201785504 |
| | CHPF4860D6D*+TXV | G*VC961205DNA* | 40,500 | 31,100 | 16.0 | 13.0 | 1,200 | 201785505 |
| | CHPF4860D6D*+TXV | G*VM970804CNA* | 40,500 | 31,100 | 15.5 | 12.5 | 1,200 | 201785506 |
| | CHPF4860D6D*+TXV | G*VM971005CNA* | 40,500 | 31,100 | 16.0 | 13.0 | 1,180 | 201785507 |
| | CHPF4860D6D*+TXV | G*VM971205DNA* | 40,500 | 31,100 | 16.0 | 13.0 | 1,200 | 201785508 |
| | CSCF4860N6D* | G*VC81005C*B* | 40,000 | 30,800 | 15.0 | 12.5 | 1,265 | 201785509 |
| | CSCF4860N6D* | G*VC960804CNA* | 40,000 | 30,800 | 15.0 | 12.5 | 1,200 | 201785510 |
| | CSCF4860N6D* | G*VC961005CNA* | 40,000 | 30,800 | 15.0 | 12.5 | 1,180 | 201785511 |
| | CSCF4860N6D* | G*VC961205DNA* | 40,000 | 30,800 | 15.0 | 12.5 | 1,200 | 201785512 |
| | CSCF4860N6D* | G*VM970804CNA* | 40,000 | 30,800 | 15.0 | 12.5 | 1,200 | 201785513 |
| | CSCF4860N6D* | G*VM971005CNA* | 40,000 | 30,800 | 15.0 | 12.5 | 1,180 | 201785514 |
| | CSCF4860N6D* | G*VM971205DNA* | 40,000 | 30,800 | 15.0 | 12.5 | 1,200 | 201785515 |
| | CSCF4860N6D*+EEP | | 40,000 | 30,800 | 14.0 | 12.2 | 1,400 | 201785516 |
| | CSCF4860N6D*+EEP+TXV | | 40,000 | 30,800 | 14.5 | 12.2 | 1,400 | 201785517 |
| | CSCF4860N6D*+TXV | G*VC81005C*B* | 40,000 | 30,800 | 15.5 | 12.5 | 1,265 | 201785518 |
| | CSCF4860N6D*+TXV | G*VC960804CNA* | 40,000 | 30,800 | 15.5 | 12.5 | 1,200 | 201785519 |
| | CSCF4860N6D*+TXV | G*VC961005CNA* | 40,000 | 30,800 | 15.5 | 12.5 | 1,180 | 201785520 |
| | CSCF4860N6D*+TXV | G*VC961205DNA* | 40,000 | 30,800 | 15.5 | 12.5 | 1,200 | 201785521 |
| | CSCF4860N6D*+TXV | G*VM970804CNA* | 40,000 | 30,800 | 15.5 | 12.5 | 1,200 | 201785522 |
| | CSCF4860N6D*+TXV | G*VM971005CNA* | 40,000 | 30,800 | 15.5 | 12.5 | 1,180 | 201785523 |
| CSCF4860N6D*+TXV | G*VM971205DNA* | 40,000 | 30,800 | 15.5 | 12.5 | 1,200 | 201785524 | |
| GSX16S 481A* | ARUF61D14A*+TXV | | 43,500 | 34,300 | 14.5 | 12.0 | 1,460 | 201785240 |
| | ASPT49C14A* | | 43,000 | 33,900 | 14.5 | 12.2 | 1,400 | 201785241 |
| | ASPT49D14A* | | 45,000 | 35,500 | 16.0 | 13.0 | 1,430 | 201785242 |
| | ASPT61D14A* | | 45,000 | 35,500 | 16.0 | 13.0 | 1,440 | 201785243 |
| | AVPTC49C14A* | | 43,000 | 33,900 | 14.5 | 12.2 | 1,420 | 201785244 |
| | AVPTC59C14A* | | 44,000 | 34,700 | 14.5 | 12.2 | 1,485 | 201785245 |
| | AVPTC59D14A* | | 44,000 | 34,700 | 15.0 | 12.5 | 1,515 | 201785246 |
| | AVPTC61D14A* | | 45,000 | 35,500 | 16.0 | 13.0 | 1,455 | 201785247 |
| | CA*F4860*6D* | G*E80805D*A* | 44,000 | 34,700 | 15.0 | 12.5 | 1,490 | 201785248 |
| | CA*F4860*6D*+EEP | | 43,000 | 33,900 | 14.0 | 11.7 | 1,500 | 201785249 |
| | CA*F4860*6D*+EEP+TXV | | 43,500 | 34,300 | 14.0 | 12.0 | 1,400 | 201785250 |
| | CA*F4860*6D*+MBVC2000**-1A* | | 44,000 | 34,700 | 15.0 | 12.5 | 1,565 | 201785251 |
| | CA*F4860*6D*+MBVC2000**-1A*+TXV | | 44,000 | 34,700 | 15.5 | 12.5 | 1,565 | 201785252 |
| | CA*F4860*6D*+TXV | G*E80805C*B* | 44,000 | 34,700 | 15.0 | 12.5 | 1,480 | 201785253 |
| | CA*F4860*6D*+TXV | G*E80805D*A* | 44,000 | 34,700 | 15.5 | 12.5 | 1,490 | 201785254 |
| | CA*F4860*6D*+TXV | G*E81005C*B* | 43,000 | 33,900 | 15.0 | 12.5 | 1,390 | 201785255 |
| | CA*F4860*6D*+TXV | G*VC80805C*B* | 43,000 | 33,900 | 15.0 | 12.5 | 1,540 | 201785256 |
| | CA*F4860*6D*+TXV | G*VC80805D*B* | 44,000 | 34,700 | 15.0 | 12.5 | 1,450 | 201785257 |
| | CA*F4860*6D*+TXV | G*VC81005C*B* | 44,000 | 34,700 | 15.0 | 12.5 | 1,445 | 201785258 |
| | CA*F4860*6D*+TXV | G*VC961005CNA* | 43,000 | 33,900 | 15.0 | 12.5 | 1,520 | 201785259 |
| | CA*F4860*6D*+TXV | G*VM971005CNA* | 43,000 | 33,900 | 15.0 | 12.5 | 1,520 | 201785260 |
| | CA*F4961*6D* | G*E80805C*B* | 44,500 | 35,100 | 15.0 | 12.5 | 1,480 | 201785261 |
| | CA*F4961*6D* | G*E80805D*A* | 44,500 | 35,100 | 15.5 | 12.5 | 1,490 | 201785262 |
| | CA*F4961*6D* | G*E81005C*B* | 44,000 | 34,700 | 15.0 | 12.5 | 1,390 | 201785263 |
| | CA*F4961*6D* | G*EC961004CNA* | 44,500 | 35,100 | 15.0 | 12.5 | 1,500 | 201785264 |
| | CA*F4961*6D* | G*EC961005CNA* | 44,500 | 35,100 | 15.0 | 12.5 | 1,550 | 201785265 |
| | CA*F4961*6D* | G*EC961205DNA* | 45,000 | 35,500 | 15.5 | 12.5 | 1,520 | 201785266 |
| | CA*F4961*6D* | G*VC80805C*B* | 44,500 | 35,100 | 15.0 | 12.5 | 1,540 | 201785267 |
| | CA*F4961*6D* | G*VC80805D*B* | 44,500 | 35,100 | 15.0 | 12.5 | 1,450 | 201785268 |
| | CA*F4961*6D* | G*VC81005C*B* | 44,500 | 35,100 | 15.0 | 12.5 | 1,445 | 201785269 |
| | CA*F4961*6D* | G*VC960804CNA* | 45,000 | 35,500 | 15.0 | 12.5 | 1,525 | 201785270 |
| | CA*F4961*6D* | G*VC961005CNA* | 45,000 | 35,500 | 15.0 | 12.5 | 1,525 | 201785271 |

| OUTDOOR UNIT | INDOOR UNITS | | COOLING RATINGS | | | | CFM | AHRI # |
|-----------------------------|---------------------------------|----------------|--------------------|--------------------|-------------------|------------------|-----------|-----------|
| | COILS/AIR HANDLERS | FURNACES | TOTAL ¹ | SENS. ¹ | SEER ² | EER ³ | | |
| GSX16S 481A* (Contd.) | CA*F4961*6D* | G*VC961005DNA* | 45,000 | 35,500 | 15.0 | 12.5 | 1,520 | 201785272 |
| | CA*F4961*6D* | G*VC961205DNA* | 45,000 | 35,500 | 15.0 | 12.5 | 1,525 | 201785273 |
| | CA*F4961*6D* | G*VM970804CNA* | 45,000 | 35,500 | 15.0 | 12.5 | 1,460 | 201785364 |
| | CA*F4961*6D* | G*VM971005CNA* | 45,000 | 35,500 | 15.0 | 12.5 | 1,520 | 201785274 |
| | CA*F4961*6D* | G*VM971205DNA* | 45,000 | 35,500 | 15.0 | 12.5 | 1,460 | 201785275 |
| | CA*F4961*6D*+EEP+TXV | | 45,500 | 35,900 | 14.5 | 12.0 | 1,500 | 201785239 |
| | CA*F4961*6D*+MBVC2000**-1A* | | 44,500 | 35,100 | 15.5 | 12.5 | 1,565 | 201785276 |
| | CA*F4961*6D*+MBVC2000**-1A*+TXV | | 45,000 | 35,500 | 16.0 | 13.0 | 1,565 | 201785277 |
| | CA*F4961*6D*+TXV | G*E80805C*B* | 44,500 | 35,100 | 15.5 | 12.5 | 1,480 | 201785278 |
| | CA*F4961*6D*+TXV | G*E80805D*A* | 44,500 | 35,100 | 15.5 | 13.0 | 1,490 | 201785279 |
| | CA*F4961*6D*+TXV | G*E81005C*B* | 44,000 | 34,700 | 15.5 | 12.5 | 1,390 | 201785280 |
| | CA*F4961*6D*+TXV | G*EC960804CNA* | 45,000 | 35,500 | 15.0 | 12.5 | 1,520 | 201785281 |
| | CA*F4961*6D*+TXV | G*EC961004CNA* | 45,000 | 35,500 | 15.5 | 12.8 | 1,500 | 201785282 |
| | CA*F4961*6D*+TXV | G*EC961005CNA* | 45,000 | 35,500 | 15.0 | 12.5 | 1,550 | 201785283 |
| | CA*F4961*6D*+TXV | G*EC961205DNA* | 45,000 | 35,500 | 16.0 | 13.0 | 1,520 | 201785284 |
| | CA*F4961*6D*+TXV | G*VC80805C*B* | 44,500 | 35,100 | 15.5 | 12.5 | 1,540 | 201785285 |
| | CA*F4961*6D*+TXV | G*VC80805D*B* | 44,500 | 35,100 | 15.5 | 12.5 | 1,450 | 201785286 |
| | CA*F4961*6D*+TXV | G*VC81005C*B* | 44,500 | 35,100 | 15.5 | 12.5 | 1,445 | 201785287 |
| | CA*F4961*6D*+TXV | G*VC960804CNA* | 45,000 | 35,500 | 15.5 | 12.5 | 1,525 | 201785288 |
| | CA*F4961*6D*+TXV | G*VC961005CNA* | 45,000 | 35,500 | 15.5 | 12.5 | 1,525 | 201785289 |
| | CA*F4961*6D*+TXV | G*VC961005DNA* | 45,000 | 35,500 | 15.5 | 12.5 | 1,520 | 201785290 |
| | CA*F4961*6D*+TXV | G*VC961205DNA* | 45,000 | 35,500 | 15.5 | 13.0 | 1,525 | 201785291 |
| | CA*F4961*6D*+TXV | G*VM970804CNA* | 45,000 | 35,500 | 15.5 | 12.5 | 1,460 | 201785365 |
| | CA*F4961*6D*+TXV | G*VM971005CNA* | 45,000 | 35,500 | 15.5 | 12.5 | 1,520 | 201785292 |
| | CA*F4961*6D*+TXV | G*VM971205DNA* | 45,000 | 35,500 | 15.5 | 13.0 | 1,460 | 201785293 |
| | CAPT4961*4A* | G*E80805C*B* | 44,000 | 34,700 | 15.0 | 12.5 | 1,480 | 201785294 |
| | CAPT4961*4A* | G*E81005C*B* | 44,000 | 34,700 | 15.0 | 12.5 | 1,390 | 201785295 |
| | CAPT4961*4A* | G*EC960804CNA* | 44,500 | 35,100 | 15.0 | 12.5 | 1,520 | 201785296 |
| | CAPT4961*4A* | G*EC961004CNA* | 44,500 | 35,100 | 15.0 | 12.5 | 1,500 | 201785297 |
| | CAPT4961*4A* | G*EC961005CNA* | 44,500 | 35,100 | 15.0 | 12.5 | 1,550 | 201785298 |
| | CAPT4961*4A* | G*EC961205DNA* | 44,000 | 34,700 | 15.0 | 12.5 | 1,520 | 201785299 |
| | CAPT4961*4A* | G*VC80805C*B* | 44,000 | 34,700 | 15.0 | 12.5 | 1,540 | 201785300 |
| | CAPT4961*4A* | G*VC80805D*B* | 44,000 | 34,700 | 15.0 | 12.5 | 1,450 | 201785301 |
| | CAPT4961*4A* | G*VC81005C*B* | 44,000 | 34,700 | 15.0 | 12.5 | 1,445 | 201785302 |
| | CAPT4961*4A* | G*VC960804CNA* | 45,000 | 35,500 | 15.0 | 12.0 | 1,525 | 201785303 |
| | CAPT4961*4A* | G*VC961005CNA* | 45,000 | 35,500 | 15.0 | 12.0 | 1,525 | 201785304 |
| | CAPT4961*4A* | G*VC961005DNA* | 45,000 | 35,500 | 15.0 | 12.5 | 1,520 | 201785305 |
| | CAPT4961*4A* | G*VC961205DNA* | 45,000 | 35,500 | 15.0 | 12.5 | 1,525 | 201785306 |
| | CAPT4961*4A* | G*VM970804CNA* | 45,000 | 35,500 | 15.0 | 12.0 | 1,460 | 201785366 |
| | CAPT4961*4A* | G*VM971005CNA* | 45,000 | 35,500 | 15.0 | 12.0 | 1,520 | 201785307 |
| | CAPT4961*4A* | G*VM971205DNA* | 45,000 | 35,500 | 15.0 | 12.5 | 1,460 | 201785308 |
| | CAPT4961*4A*+MBVC1600**-1A* | | 44,500 | 35,100 | 15.5 | 12.5 | 1,500 | 201785309 |
| | CAPT4961*4A*+MBVC2000**-1A* | | 44,500 | 35,100 | 16.0 | 13.0 | 1,565 | 201785310 |
| | CHPF4860D6D* | G*E80805D*A* | 44,000 | 34,700 | 15.0 | 12.5 | 1,480 | 201785311 |
| | CHPF4860D6D* | G*E81005C*B* | 44,000 | 34,700 | 15.0 | 12.5 | 1,390 | 201785312 |
| | CHPF4860D6D* | G*EC960804CNA* | 44,000 | 34,700 | 14.5 | 12.2 | 1,520 | 201785313 |
| | CHPF4860D6D* | G*EC961004CNA* | 44,000 | 34,700 | 15.0 | 12.5 | 1,500 | 201785314 |
| | CHPF4860D6D* | G*EC961005CNA* | 43,500 | 34,300 | 14.5 | 12.2 | 1,550 | 201785315 |
| CHPF4860D6D* | G*EC961205DNA* | 44,000 | 34,700 | 15.0 | 12.5 | 1,520 | 201785316 | |
| CHPF4860D6D* | G*VC80805C*B* | 44,000 | 34,700 | 15.0 | 12.5 | 1,540 | 201785317 | |
| CHPF4860D6D* | G*VC80805D*B* | 44,000 | 34,700 | 15.0 | 12.5 | 1,450 | 201785318 | |
| CHPF4860D6D* | G*VC81005C*B* | 44,500 | 35,100 | 15.0 | 12.5 | 1,445 | 201785319 | |
| CHPF4860D6D* | G*VC960804CNA* | 43,500 | 34,300 | 15.0 | 12.5 | 1,525 | 201785320 | |

See Notes on Page 106.

| OUTDOOR UNIT | INDOOR UNITS | | COOLING RATINGS | | | | CFM | AHRI # |
|-----------------------------|----------------------------------|----------------|--------------------|--------------------|-------------------|------------------|-----------|-----------|
| | COILS/AIR HANDLERS | FURNACES | TOTAL ¹ | SENS. ¹ | SEER ² | EER ³ | | |
| GSX16S 481A* (Contd.) | CHPF4860D6D* | G*VC961005CNA* | 44,000 | 34,700 | 15.0 | 12.5 | 1,525 | 201785321 |
| | CHPF4860D6D* | G*VC961005DNA* | 45,000 | 35,500 | 15.0 | 12.5 | 1,520 | 201785322 |
| | CHPF4860D6D* | G*VC961205DNA* | 44,000 | 34,700 | 15.0 | 12.5 | 1,525 | 201785323 |
| | CHPF4860D6D* | G*VM970804CNA* | 43,500 | 34,300 | 15.0 | 12.5 | 1,460 | 201785367 |
| | CHPF4860D6D* | G*VM971005CNA* | 44,000 | 34,700 | 15.0 | 12.5 | 1,520 | 201785324 |
| | CHPF4860D6D* | G*VM971205DNA* | 44,000 | 34,700 | 15.0 | 12.5 | 1,460 | 201785325 |
| | CHPF4860D6D*+EEP | | 43,500 | 34,300 | 14.0 | 12.0 | 1,450 | 201785326 |
| | CHPF4860D6D*+EEP+TXV | | 44,500 | 35,100 | 14.5 | 12.0 | 1,450 | 201785327 |
| | CHPF4860D6D*+MBVC2000** -1A* | | 44,500 | 35,100 | 15.5 | 12.5 | 1,565 | 201785328 |
| | CHPF4860D6D*+MBVC2000** -1A*+TXV | | 44,500 | 35,100 | 16.0 | 13.0 | 1,565 | 201785329 |
| | CHPF4860D6D*+TXV | G*E80805C*B* | 44,500 | 35,100 | 15.0 | 12.5 | 1,480 | 201785330 |
| | CHPF4860D6D*+TXV | G*E80805D*A* | 44,500 | 35,100 | 15.5 | 13.0 | 1,480 | 201785331 |
| | CHPF4860D6D*+TXV | G*E81005C*B* | 44,000 | 34,700 | 15.5 | 12.5 | 1,390 | 201785332 |
| | CHPF4860D6D*+TXV | G*EC960804CNA* | 44,500 | 35,100 | 14.5 | 12.5 | 1,520 | 201785333 |
| | CHPF4860D6D*+TXV | G*EC961004CNA* | 44,500 | 35,100 | 15.0 | 12.5 | 1,500 | 201785334 |
| | CHPF4860D6D*+TXV | G*EC961005CNA* | 44,500 | 35,100 | 14.5 | 12.5 | 1,550 | 201785335 |
| | CHPF4860D6D*+TXV | G*EC961205DNA* | 45,000 | 35,500 | 15.0 | 13.0 | 1,520 | 201785336 |
| | CHPF4860D6D*+TXV | G*VC80805C*B* | 44,000 | 34,700 | 15.5 | 12.5 | 1,540 | 201785337 |
| | CHPF4860D6D*+TXV | G*VC80805D*B* | 44,500 | 35,100 | 15.5 | 12.5 | 1,450 | 201785338 |
| | CHPF4860D6D*+TXV | G*VC81005C*B* | 44,500 | 35,100 | 15.5 | 12.5 | 1,445 | 201785339 |
| | CHPF4860D6D*+TXV | G*VC960804CNA* | 45,000 | 35,500 | 15.5 | 12.5 | 1,525 | 201785340 |
| | CHPF4860D6D*+TXV | G*VC961005CNA* | 45,000 | 35,500 | 15.5 | 12.5 | 1,525 | 201785341 |
| | CHPF4860D6D*+TXV | G*VC961005DNA* | 45,000 | 35,500 | 15.5 | 12.5 | 1,520 | 201785342 |
| | CHPF4860D6D*+TXV | G*VC961205DNA* | 45,000 | 35,500 | 15.5 | 13.0 | 1,525 | 201785343 |
| | CHPF4860D6D*+TXV | G*VM970804CNA* | 45,000 | 35,500 | 15.5 | 12.5 | 1,460 | 201785368 |
| | CHPF4860D6D*+TXV | G*VM971005CNA* | 45,000 | 35,500 | 15.5 | 12.5 | 1,520 | 201785344 |
| | CHPF4860D6D*+TXV | G*VM971205DNA* | 45,000 | 35,500 | 15.5 | 13.0 | 1,460 | 201785345 |
| | CSCF4860N6D* | G*E80805D*A* | 44,000 | 34,700 | 15.0 | 12.5 | 1,490 | 201785346 |
| | CSCF4860N6D* | G*VC81005C*B* | 44,500 | 35,100 | 14.5 | 12.5 | 1,445 | 201785347 |
| | CSCF4860N6D* | G*VC960804CNA* | 45,000 | 35,500 | 14.5 | 12.0 | 1,525 | 201785348 |
| | CSCF4860N6D* | G*VC961005CNA* | 45,000 | 35,500 | 14.5 | 12.0 | 1,525 | 201785349 |
| | CSCF4860N6D* | G*VM970804CNA* | 45,000 | 35,500 | 14.5 | 12.0 | 1,520 | 201785369 |
| | CSCF4860N6D* | G*VM971005CNA* | 45,000 | 35,500 | 14.5 | 12.0 | 1,520 | 201785350 |
| | CSCF4860N6D*+EEP | | 45,000 | 35,500 | 14.0 | 11.7 | 1,600 | 201785351 |
| | CSCF4860N6D*+EEP+TXV | | 45,000 | 35,500 | 14.5 | 12.0 | 1,600 | 201785352 |
| | CSCF4860N6D*+TXV | G*E80805C*B* | 44,500 | 35,100 | 15.0 | 12.5 | 1,480 | 201785353 |
| | CSCF4860N6D*+TXV | G*E80805D*A* | 44,500 | 35,100 | 15.5 | 12.5 | 1,490 | 201785354 |
| | CSCF4860N6D*+TXV | G*E81005C*B* | 44,500 | 35,100 | 15.0 | 12.5 | 1,390 | 201785355 |
| | CSCF4860N6D*+TXV | G*VC81005C*B* | 44,500 | 35,100 | 15.0 | 12.5 | 1,445 | 201785356 |
| | CSCF4860N6D*+TXV | G*VC960804CNA* | 45,000 | 35,500 | 15.0 | 12.5 | 1,525 | 201785357 |
| CSCF4860N6D*+TXV | G*VC961005CNA* | 45,000 | 35,500 | 15.0 | 12.5 | 1,525 | 201785358 | |
| CSCF4860N6D*+TXV | G*VC961005DNA* | 44,500 | 35,100 | 15.0 | 12.5 | 1,520 | 201785359 | |
| CSCF4860N6D*+TXV | G*VC961205DNA* | 44,500 | 35,100 | 15.0 | 12.5 | 1,525 | 201785360 | |
| CSCF4860N6D*+TXV | G*VM970804CNA* | 45,000 | 35,500 | 15.0 | 12.5 | 1,460 | 201785370 | |
| CSCF4860N6D*+TXV | G*VM971005CNA* | 45,000 | 35,500 | 15.0 | 12.5 | 1,520 | 201785361 | |
| CSCF4860N6D*+TXV | G*VM971205DNA* | 44,500 | 35,100 | 15.0 | 12.5 | 1,460 | 201785362 | |

¹ BTU/h

² Seasonal Energy Efficiency Ratio; Certified per AHRI 210/240 @ 80°F/ 67°F/ 95°F

³ Energy Efficiency Ratio @ 80°F/ 67°F/ 95°F

NOTES

- Always check the S&R plate for electrical data on the unit being installed.
- When matching the outdoor unit to the indoor unit, use the piston supplied with the outdoor unit or that specified on the piston kit chart supplied with the indoor unit.
- EEP - Order from Service Dept. Part No. B13707-38 or new Solid State Board B13707-35S. Part No. B13707-38 is not interchangeable with B13707-35S. The Goodman brand gas furnace contains the EEP cooling time delay.

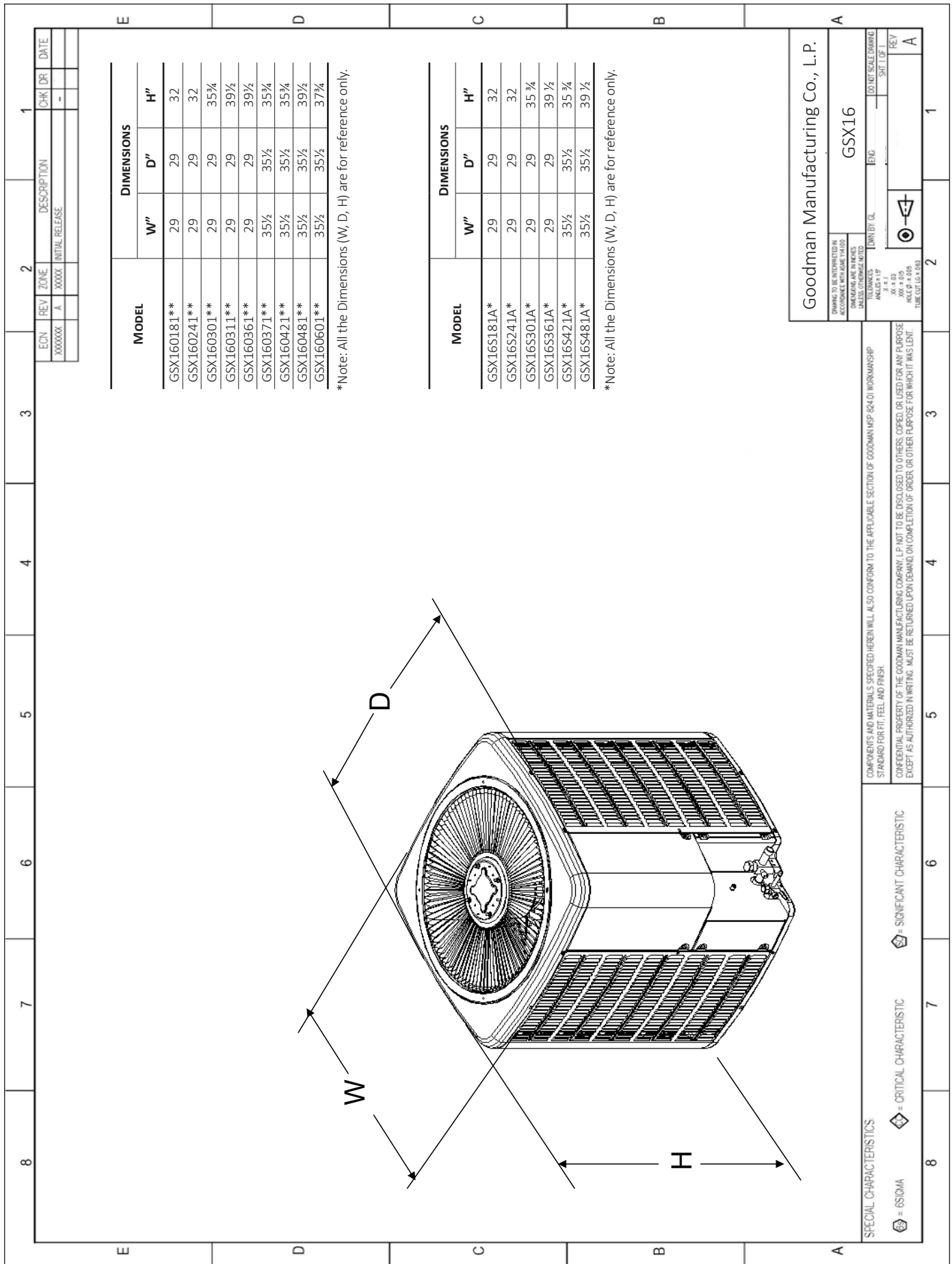

| MODEL | DIMENSIONS | | |
|-------------|------------|--------|--------|
| | W" | D" | H" |
| GSX160181** | 29 | 29 | 32 |
| GSX160241** | 29 | 29 | 32 |
| GSX160301** | 29 | 29 | 35 3/4 |
| GSX160311** | 29 | 29 | 39 1/2 |
| GSX160361** | 29 | 29 | 39 1/2 |
| GSX160371** | 35 1/2 | 35 1/2 | 35 3/4 |
| GSX160421** | 35 1/2 | 35 1/2 | 35 3/4 |
| GSX160481** | 35 1/2 | 35 1/2 | 39 1/2 |
| GSX160601** | 35 1/2 | 35 1/2 | 37 3/4 |

*Note: All the Dimensions (W, D, H) are for reference only.

| MODEL | DIMENSIONS | | |
|-------------|------------|--------|--------|
| | W" | D" | H" |
| GSX16S181A* | 29 | 29 | 32 |
| GSX16S241A* | 29 | 29 | 32 |
| GSX16S301A* | 29 | 29 | 35 3/4 |
| GSX16S361A* | 29 | 29 | 39 1/2 |
| GSX16S421A* | 35 1/2 | 35 1/2 | 35 3/4 |
| GSX16S481A* | 35 1/2 | 35 1/2 | 39 1/2 |

*Note: All the Dimensions (W, D, H) are for reference only.

| <p>Goodman Manufacturing Co., L.P.</p> <p style="font-size: 24px; font-weight: bold;">GSX16</p> | | <p>1</p> | | | | | | | | | | |
|--|------|-----------------|------|-------------|-----|----|---|--|-----------------|---|--|----------|
| <p>DRAWING TO BE INTERPRETED IN ACCORDANCE WITH ASME Y14.100 UNLESS OTHERWISE NOTED.</p> <p>UNLESS OTHERWISE NOTED.</p> <p>UNLESS OTHERWISE NOTED.</p> <p>UNLESS OTHERWISE NOTED.</p> | | <p>2</p> | | | | | | | | | | |
| <p>COMPONENTS AND MATERIALS SPECIFIED HEREIN WILL ALSO CONFORM TO THE APPLICABLE SECTION OF GOODMAN MSP 824.01 WORKMANSHIP STANDARD FOR FIT, FEEL, AND FINISH.</p> <p>CONFIDENTIAL PROPERTY OF THE GOODMAN MANUFACTURING COMPANY, L.P. NOT TO BE DISCLOSED TO OTHERS, COPIED, OR USED FOR ANY PURPOSE EXCEPT AS AUTHORIZED IN WRITING. MUST BE RETURNED UPON DEMAND, ON COMPLETION OF ORDER, OR OTHER PURPOSE FOR WHICH IT WAS LENT.</p> | | <p>3</p> | | | | | | | | | | |
| <p>SPECIAL CHARACTERISTICS</p> <p>⊕ = SIGMA</p> <p>⊕ = CRITICAL CHARACTERISTIC</p> <p>⊕ = SIGNIFICANT CHARACTERISTIC</p> | | <p>4</p> | | | | | | | | | | |
| <p>REVISIONS</p> <table border="1" style="width: 100%; border-collapse: collapse;"> <thead> <tr> <th>REV</th> <th>DATE</th> <th>DESCRIPTION</th> <th>CHK</th> <th>DR</th> </tr> </thead> <tbody> <tr> <td>A</td> <td></td> <td>INITIAL RELEASE</td> <td>-</td> <td></td> </tr> </tbody> </table> | | REV | DATE | DESCRIPTION | CHK | DR | A | | INITIAL RELEASE | - | | <p>5</p> |
| REV | DATE | DESCRIPTION | CHK | DR | | | | | | | | |
| A | | INITIAL RELEASE | - | | | | | | | | | |
| <p>SCALE</p> <p>AS SHOWN</p> | | <p>6</p> | | | | | | | | | | |
| <p>DATE</p> <p>11/11/11</p> | | <p>7</p> | | | | | | | | | | |
| <p>DESIGNED BY</p> <p>ENG</p> | | <p>8</p> | | | | | | | | | | |

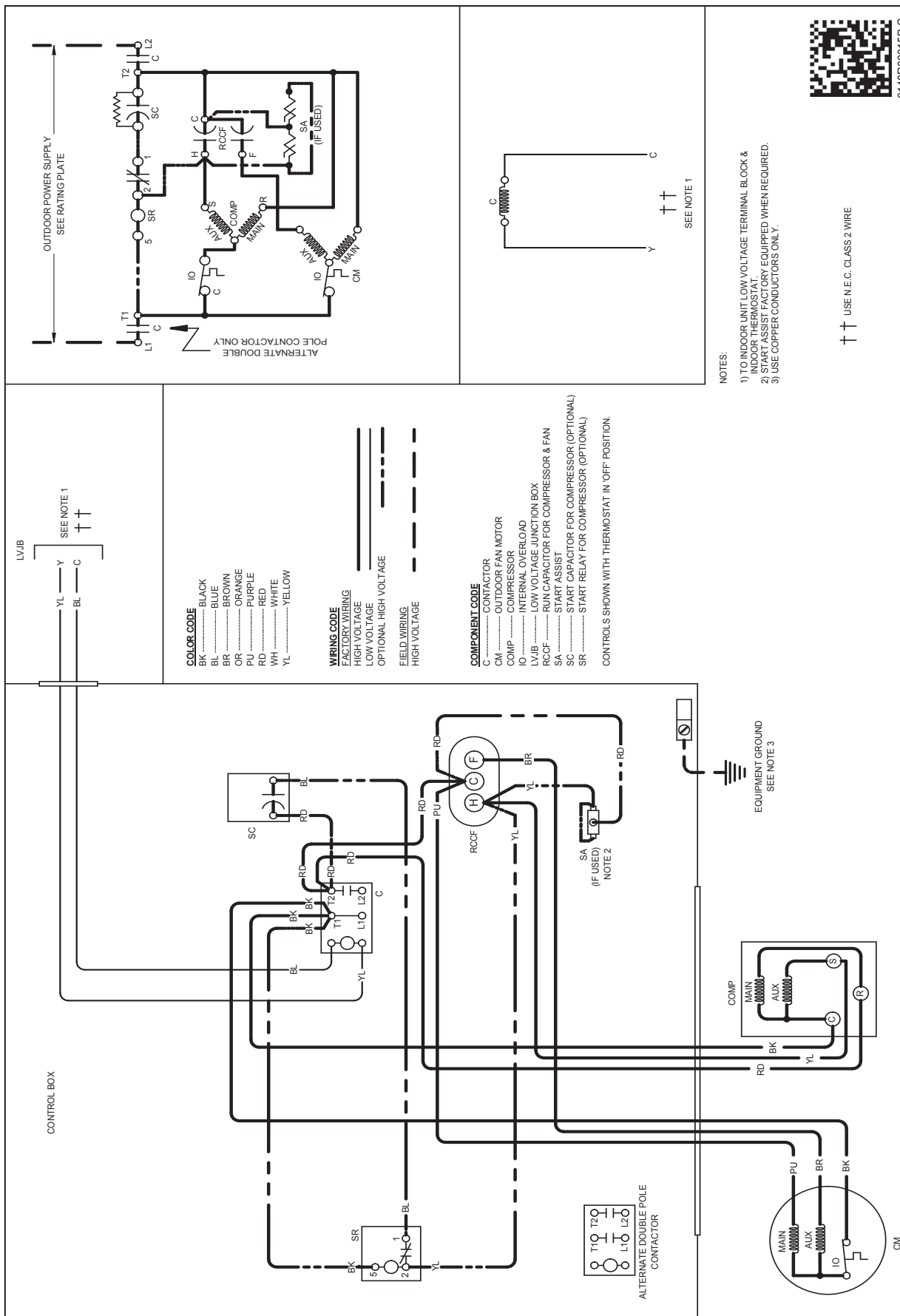

WARNING

⚡

High Voltage: Disconnect all power before servicing or installing this unit. Multiple power sources may be present. Failure to do so may cause property damage, personal injury, or death.

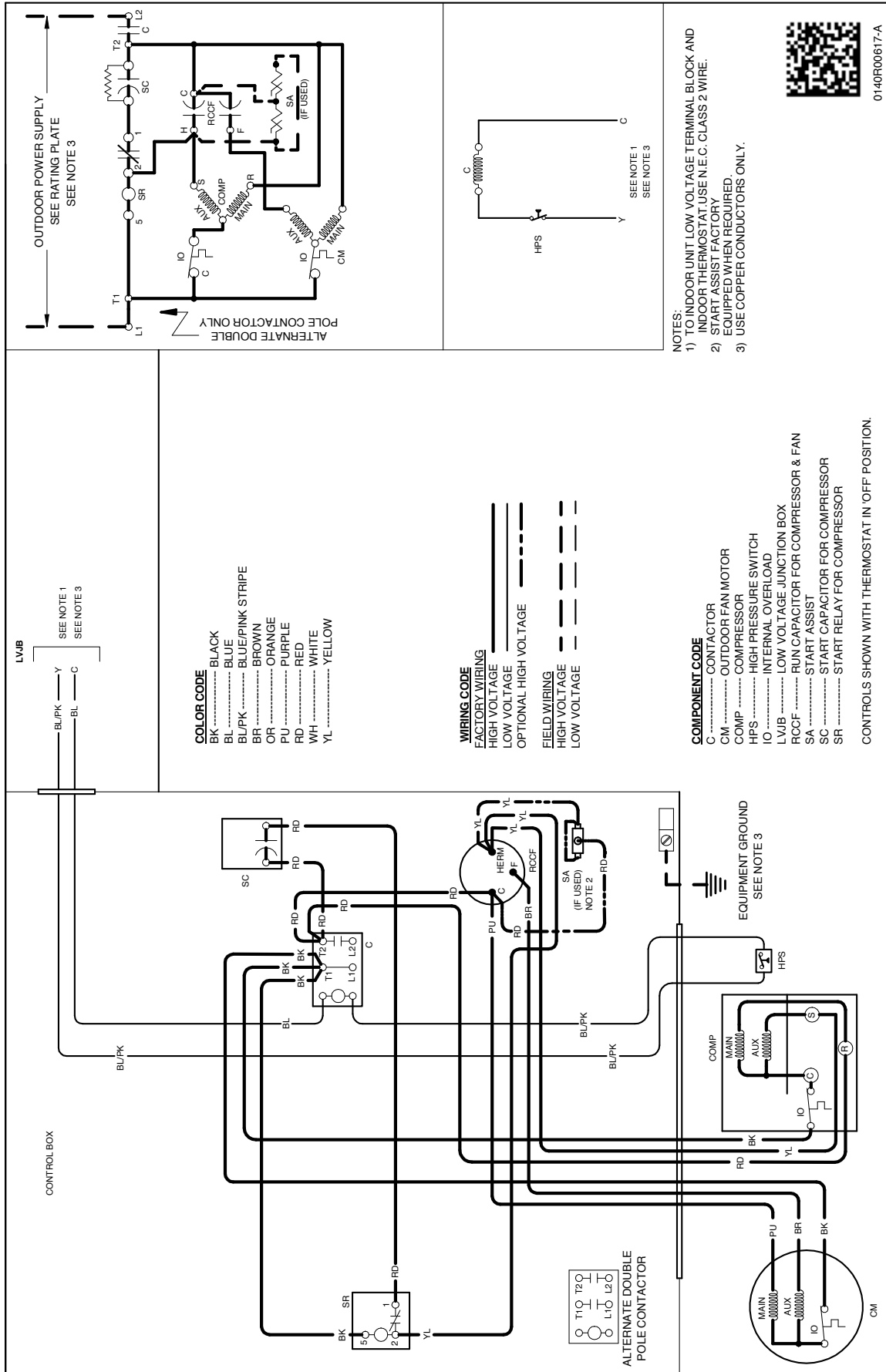

WARNING

High Voltage: Disconnect all power before servicing or installing this unit. Multiple power sources may be present. Failure to do so may cause property damage, personal injury, or death.

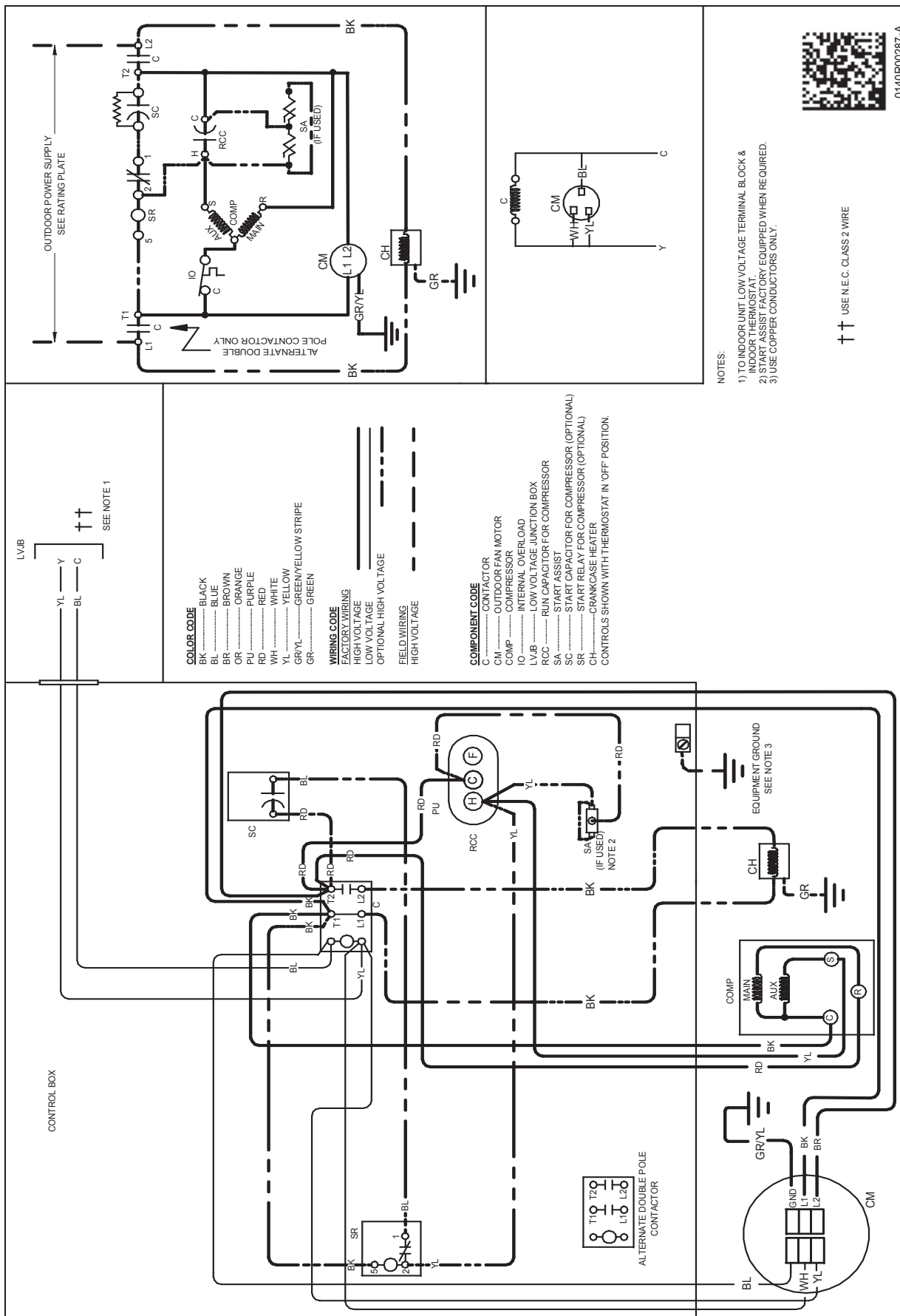

Wiring is subject to change. Always refer to the wiring diagram or the unit for the most up-to-date wiring.



WARNING

High Voltage: Disconnect all power before servicing or installing this unit. Multiple power sources may be present. Failure to do so may cause property damage, personal injury, or death.

ACCESSORIES

| MODEL | DESCRIPTION | GSX16 0181F* | GSX16 0241F* | GSX16 0301F* | GSX16 0311A* | GSX16 0361F* | GSX16 0371A* | GSX16 0421F* | GSX16 0481F* | GSX16 0601F* |
|---------------------|--------------------------|-----------------|-----------------|-----------------|-----------------|-----------------|-----------------|-----------------|-----------------|-----------------|
| ABK-20 | Anchor Bracket Kit ^ | X | X | X | X | X | X | X | X | X |
| ABK-21 | Anchor Bracket Kit ^ | | | | | | | | | |
| ASC-01 | Anti-Short Cycle Kit | X | X | X | X | X | X | X | X | X |
| CSR-U-1 | Hard-Start Kit | X | X | X | X | X | X | | | |
| CSR-U-2 | Hard-start Kit | | | | | X | X | X | X | X |
| CSR-U-3 | Hard-start Kit | | | | | | | | X | X |
| FSK01A ¹ | Freeze-Protection Kit | X | X | X | X | X | X | X | X | X |
| LSK02A ² | Liquid-Line Solenoid Kit | X | X | X | X | X | X | X | X | X |
| LAKT01A | Low-Ambient Kit | X | X | X | X | X | X | X | X | |
| 0130R00000S | Low-Pressure Switch Kit | X | X | X | X | X | X | X | X | X |
| TXV-30 ² | TXV Kit | X | X | X | X | | | | | |
| TXV-42 ² | TXV Kit | | | | | X | X | X | | |
| TXV-48 ² | TXV Kit | | | | | | | | X | |
| TXV-60 ² | TXV Kit | | | | | | | | | X |

[^] Contains 20 brackets; four brackets needed to anchor unit to pad

¹ Installed on indoor coil

² Field-installed, non-bleed, expansion valve kit.

| MODEL | DESCRIPTION | GSX16S 181A* | GSX16S 241A* | GSX16S 301A* | GSX16S 361A* | GSX16S 421A* | GSX16S 481A* |
|---------------------|--------------------------|-----------------|-----------------|-----------------|-----------------|-----------------|-----------------|
| ABK-20 | Anchor Bracket Kit ^ | X | X | X | X | X | X |
| ABK-21 | Anchor Bracket Kit ^ | | | | | | |
| ASC-01 | Anti-Short Cycle Kit | X | X | X | X | X | X |
| CSR-U-1 | Hard-start Kit | X | X | X | X | | |
| CSR-U-2 | Hard-start Kit | | | | X | X | X |
| CSR-U-3 | Hard-start Kit | | | | | | X |
| FSK01A ¹ | Freeze Protection Kit | X | X | X | X | X | X |
| LSK02A ² | Liquid Line Solenoid Kit | X | X | X | X | X | X |
| LAKT01A | Low-Ambient Kit | X | X | X | X | X | X |
| 0130R00000S | Low-Pressure Switch Kit | X | X | X | X | X | X |
| TXV-30 ² | TXV Kit | X | X | X | | | |
| TXV-42 ² | TXV Kit | | | | X | X | |
| TXV-48 ² | TXV Kit | | | | | | X |
| TXV-60 ² | TXV Kit | | | | | | |

[^] Contains 20 brackets; four brackets needed to anchor unit to pad

¹ Installed on indoor coil

² Field-installed, non-bleed, expansion valve kit.