I Can't Believe That You're In Love With Me

Words and Music by Clarence Gaskill and Jimmy McHugh

UKULELE ARRANGEMENT BY M. KALUA.

STARMER

JACK MILLS INC.
Music Publishers
Jack Mills Building
148-150 W. 46th St. New York

Get this Number for Your Phonograph and Player Piano

MADE IN U.S.A.

Two Songs of Exceptional Musical Merit

WATERS OF THE PERKIOMEN

By the writer of "SWEET HAWAIIAN MOONLIGHT"

By AL DUBIN and F. HENRI KLICKMANN

Valse Andante

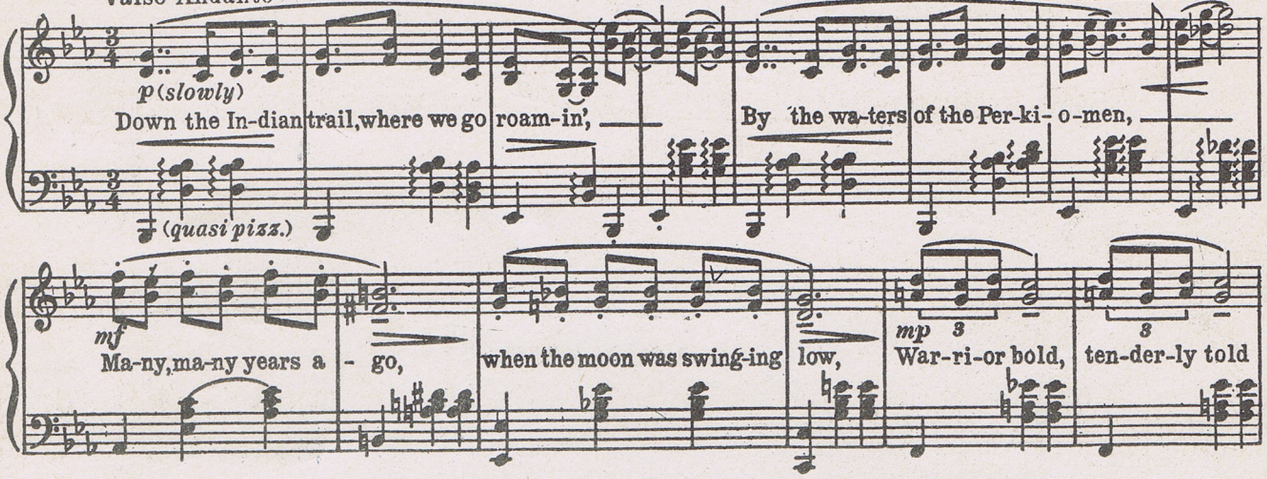

Copyright MCMXXV by Jack Mills Inc. 148-150 W. 46th St., New York

A Story, a Sentiment and a Song

IS IT A SIN MY LOVING YOU?

By EMMA CARUS
VINCENT BRYANT and
J. WALTER LEOPOLD

CHORUS

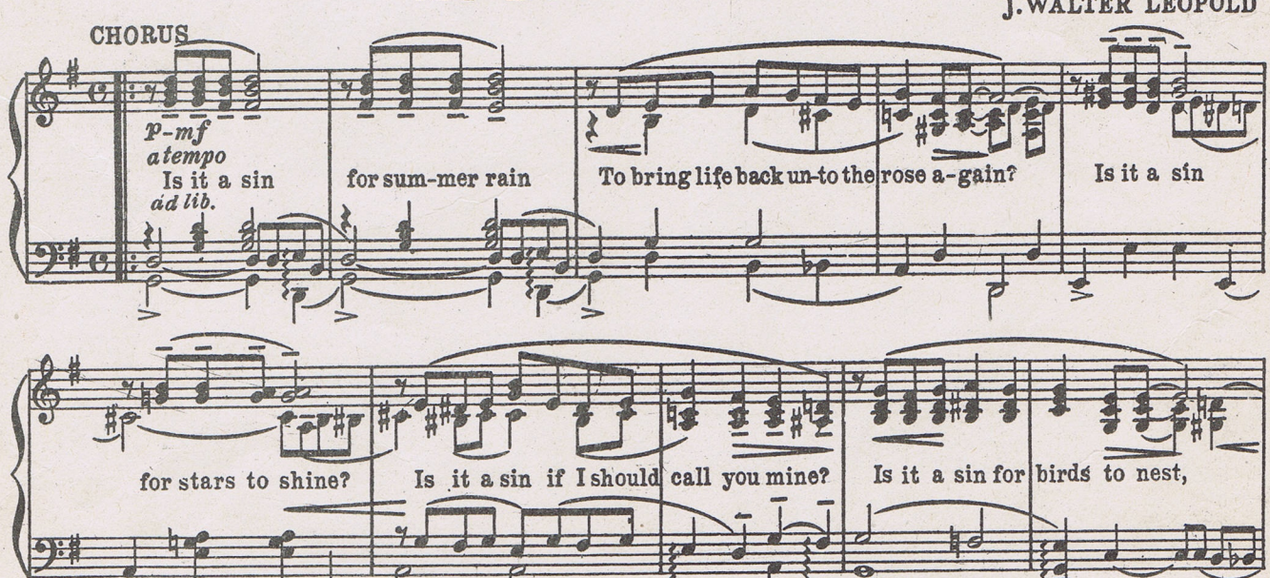

Copyright MCMXXV by Jack Mills Inc. 148-150 W. 46th St., New York

COPIES PROCURABLE AT YOUR DEALERS OR DIRECT FROM THE PUBLISHERS.

PRICE 35¢ per copy

YOU WILL WANT THESE BEAUTIFUL SONGS FOR YOUR PHONOGRAPH & PLAYER PIANO

Male Quartette 15¢ Vocal Orchestration 25¢ Dance Orchestration 35¢

I Can't Believe That You're In Love With Me

Tune Ukulele as follows:

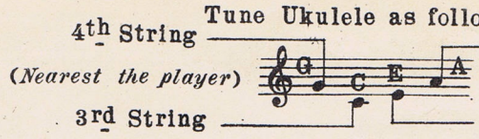

Words and Music by
CLARENCE GASKILL &
JIMMY Mc HUGH
Ukulele arr. by M. Kalua

Moderato

f

Vamp

mf

mp

Yes - ter-day you came my way and when you smiled at me, In my heart I felt a thrill,—
Skies are gray, I'm blue each day when you are not a - 'round, Ev-'ry-thing goes wrong, my dear,—

mp

— You see, — that it was love at sight and I was right to
— I've found, — but when you're by my side I fill with pride for

Copyright MCMXXVI by Jack Mills Inc., 148-150 W. 46th Street New York
International Copyright Secured *All Rights Reserved*
London-England, The Lawrence Wright Music Co. Denmark St. Charing Cross Road
Sydney Australia, D. Davis & Co. L't'd.

Published for Male Quartett 15 Cents

love you as I do, Still I nev-er dreamed that you — could love me too, —
I'm so proud of you, It all seems too good to me — to all be true, —

CHORUS

mp-f

Your eyes of blue, your kiss - es too, I nev - er knew what they could do, I

mp-f

can't be-lieve that you're in love with me. — You're tell - ing ev - 'ry-

one I know, I'm on your mind each place you go, They can't be-lieve that you're in love with

You Will Love To Play This
NOVELTY PIANO SOLO
Flapperette
Price 40 Cents
A Wonderful New Novelty
by JESSE GREER

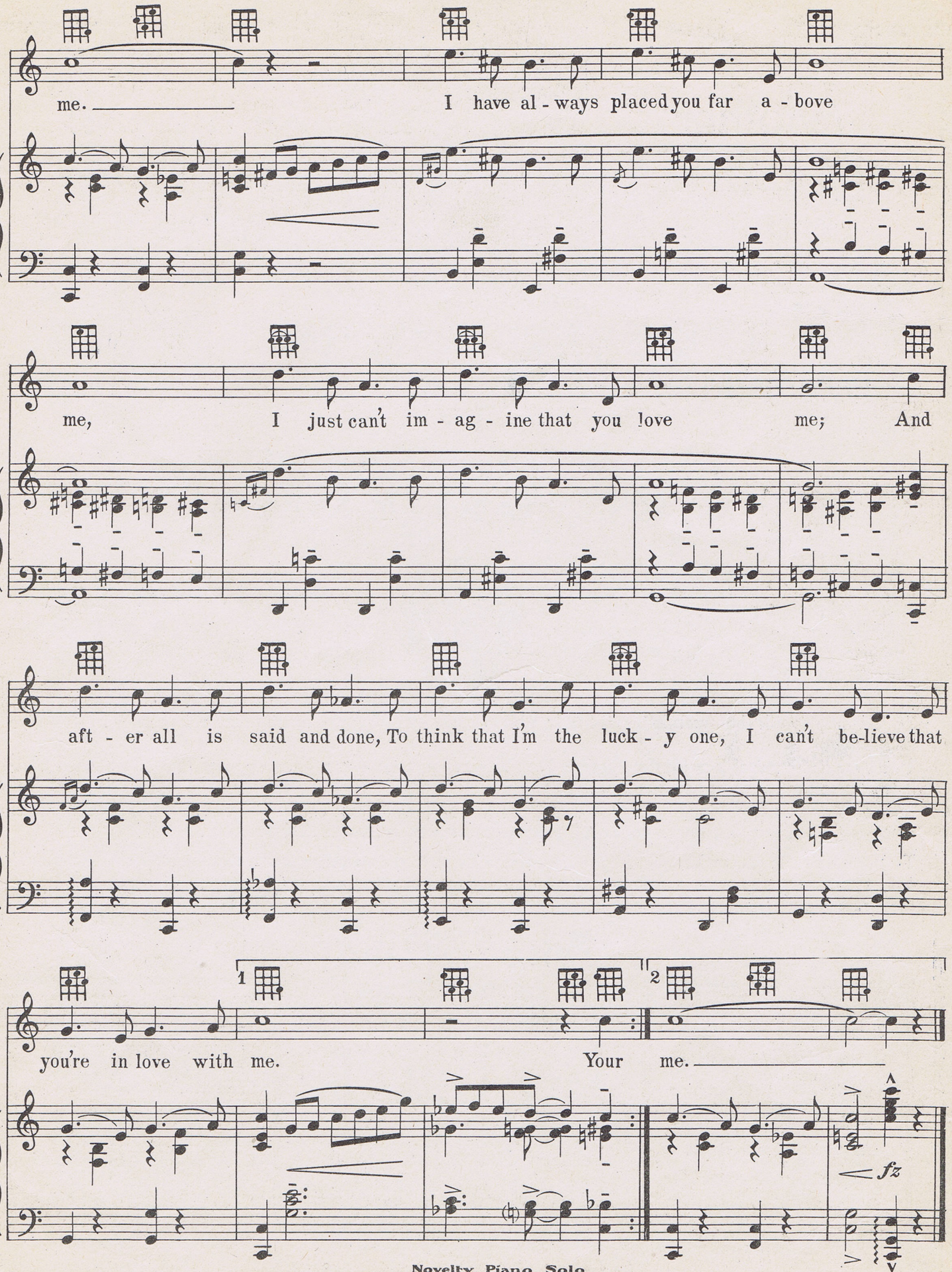

Novelty Piano Solo
DIZZY FINGERS
PRICE 40 Cents
LATEST AND GREATEST OF ALL COMPOSITIONS
by ZEZ CONFREY
COMPOSER OF "KITTEN ON THE KEYS"

1926
ae 5.00
26 DG
26

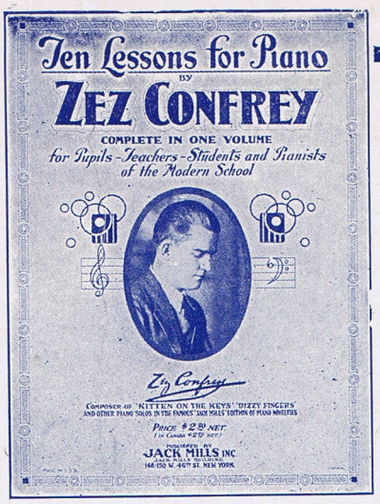

Another ZEZ CONFREY Triumph!

-- the last word in piano studies

TEN LESSONS FOR THE PIANO

BY

ZEZ CONFREY

LET ZEZ CONFREY, the greatest master of them all. teach you!
Whether you are an advanced student or beginner, you will find this course a gold mine of information.

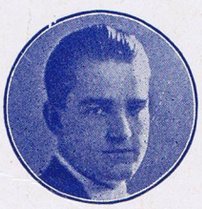

His series of ten fascinatingly interesting lessons will develop your technical skill to a wonderful degree!

Zez Confrey avoids the usual dullness of most piano studies by giving you practical melodies as well as attractive exercises.

Two new and original Zez Confrey themes are contained in each lesson, parts one and two of which, if combined, form the equivalent of a complete solo.

Therefore you are receiving a double value for one price—the valuable course of instructions, and at the same time several brilliant Confrey piano pieces, each one increasing in its technical dexterity.

To modernize this course, Mr. Confrey has devoted a lesson to the peculiar popular rhythm of the "Charleston." You will also enjoy his ingenious right and left hand variations—all cleverly explained in this book! No up-to-date pianist can afford to be without it!

Price $2.50 net
(In Canada $2.75 net)

CONTENTS

LESSON I
Simple Introductory Lesson
LESSON II
Illustrating the Charleston
LESSON III
Variations for the Right Hand
LESSON IV
Variations for the Left Hand
LESSON V
Variations for both Hands
LESSON VI
Cross-hand Rhythms
LESSON VII
Waltz Rhythms
LESSON VIII
Miscellaneous (Variation with "breaks" and complete novelette)
LESSON IX
Fantasy (Classical)
LESSON X
Jazz Arrangement of Fantasy (Lesson IX)

JACK MILLS Inc.
Music Publishers
Jack Mills Building
148-150 West 46th St.
NEW YORK CITY

FAMOUS "CONFREY" PIANO NOVELTIES

DIZZY FINGERS
HUMORESTLESS
CHARLESTON CHUCKLES
GREENWICH WITCH
COAXING THE PIANO
YOU TELL 'EM IVORIES
POOR BUTTERMILK
MY PET

PRICE 40¢ EACH
(KITTEN ON THE KEYS 50¢)

PRINTED IN U.S.A.