

UNDER CONSTRUCTION

HOMES BY MOUNTAIN RIDGE HOMES LLC

CUSTOMIZATION OPTIONS STILL AVAILABLE-CALL TODAY!

THE HIGHLANDS

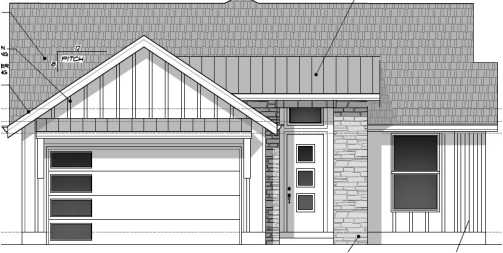

Lot 81 Meadows Dr 3 bd, 3 ba, 2,200 sf \$959,950



Lot 82 Meadows Dr 3 bd, 2.5 ba, 2100 sf \$1,050,950

SAWGRASS ESTATES



Lot 10 Sawgrass Pl 3 bd, 2 ba, 1650 sf \$629,950

*Room for shop



Lot 11 Sawgrass Pl 3 bd, 2.5 ba, 1680 sf \$639,950

MANZANITA MEADOWS



Lot 2 Creekside Dr 3 bd, 2.5 ba, 1542 sf \$639,950



Lot 3 Creekside Dr 3 bd, 2.5 ba, 1542 sf \$639,950

IMPORTANT DISCLAIMER: All information is deemed reliable, but is not guaranteed. Rendering is representative of general appearance of home. All floor plans and elevations are artist's conception. Builder reserves the right to change elevations, specifications, materials and pricing without prior notice. Variations within the floor plans may exist. Prices and completion dates are subject to change at any time due to builder's changes during course of construction.



Mike Agee, Broker
503-504-2499
mikeagee@msn.com



Michael Agee II, Broker
503-309-9138
Michael.agee@outlook.com

RE/MAX
ADVANTAGE GROUP

13220 SE 172nd Suite 172
Happy Valley, OR 97086





Scan QR code for more info!



IMPORTANT DISCLAIMER: All information is deemed reliable, but is not guaranteed. Rendering is representative of general appearance of home. All floor plans and elevations are artist's conception. Builder reserves the right to change elevations, specifications, materials and pricing without prior notice. Variations within the floor plans may exist. Prices and completion dates are subject to change at any time due to builder's changes during course of construction.