

WREN HEIGHTS

Homes by Raasch Construction Ltd and West Ridge Homes Inc

List of Lots/Homes and Prices

LOT	PRICE	ADDRESS	PLAN	LEVELS	SQ. FT	BED/BATH	GAR-AGE	EST. COMPLET	BUILDER	STATUS*
1	\$729,950	611 Salem Heights Ave	Magnolia	2	2,710	4 / 3	3		West Ridge	
2	\$619,950	599 Salem Heights Ave	Elkhorn	2	2,449	3+ / 2.5	3	100% complete	Raasch	SOLD
3	\$599,950	551 Salem Heights Ave	Wyeth	1	2,200	4 / 2.5	3	100% complete	Raasch	SOLD
11	\$729,950	3363 Doughton St	Magnolia	2	2,710	4 / 3	3		Raasch	
12	\$679,950	3371 Doughton St	Willamette	2	2,198	3+ / 2.5	3		West Ridge	
14	\$669,950	3383 Doughton St	Willamette	2	2,198	3+ / 2.5	3		West Ridge	
15	\$729,950	3391 Doughton St	Magnolia	2	2,710	4 / 3	3		West Ridge	
16	\$649,950	3394 Doughton St	Elkhorn	2	2,449	3+ / 2.5	3	100% complete	Raasch	SOLD

www.TheMikeAgeeTeam.com

SCAN ME for more info
on these homes & others



IMPORTANT DISCLAIMER: All information is deemed reliable, but is not guaranteed. Rendering is representative of general appearance of home. All floor plans and elevations are artist's conception. Builder reserves the right to change elevations, specifications, materials and pricing without prior notice. Variations within the floor plans may exist. Prices and completion dates are subject to change at any time due to builder's changes during course of construction.

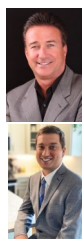

Mike Agee, Broker
503-504-2499
mikeagee@msn.com

Michael Agee II, Broker
503-309-9138
Michael.agee@outlook.com

RE/MAX
ADVANTAGE GROUP

13220 SE 172nd Ave Suite 172
Happy Valley OR 97086



WREN HEIGHTS

Plat Map



IMPORTANT DISCLAIMER: All information is deemed reliable, but is not guaranteed. Rendering is representative of general appearance of home. All floor plans and elevations are artist's conception. Builder reserves the right to change elevations, specifications, materials and pricing without prior notice. Variations within the floor plans may exist. Prices and completion dates are subject to change at any time due to builder's changes during course of construction.



Mike Agee, Broker
503-504-2499
mikeagee@msn.com



Michael Agee II, Broker
503-309-9138
Michael.agee@outlook.com

RE/MAX
ADVANTAGE GROUP

13220 SE 172nd Ave Suite 172
Happy Valley OR 97086



WREN HEIGHTS

Floorplans

THE MAGNOLIA

Square Feet:	2,710
Bedrooms:	4
Bathrooms:	3
Garage:	3

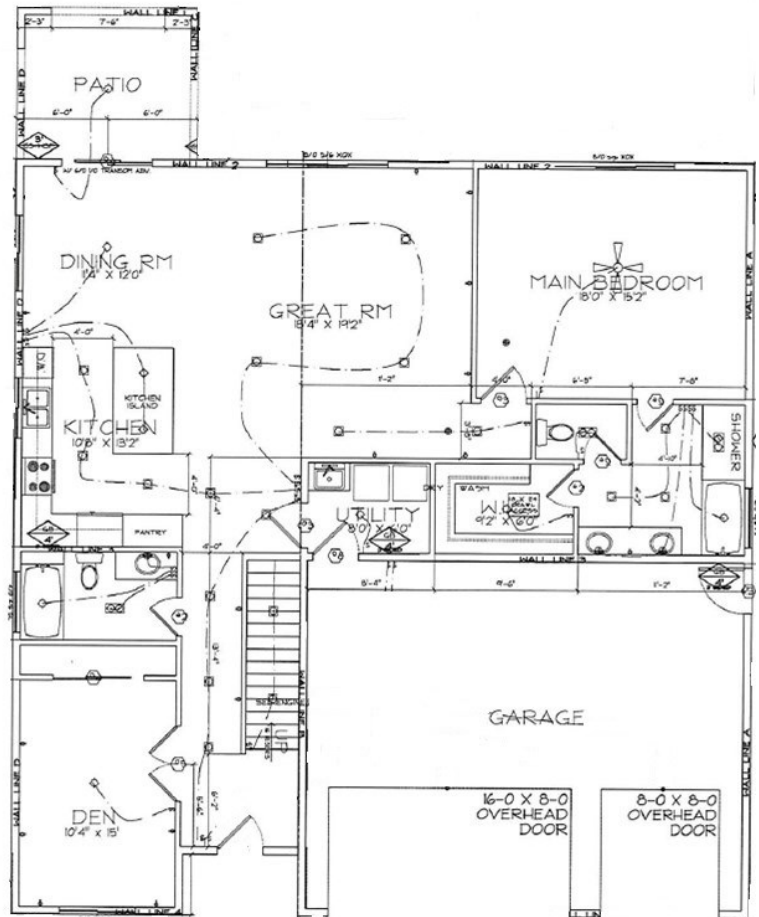
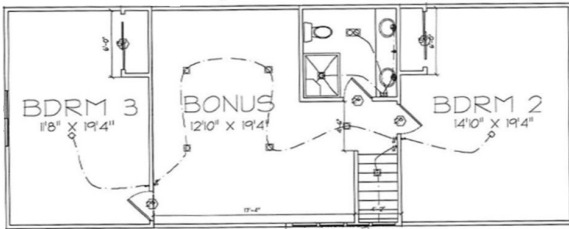

IMPORTANT DISCLAIMER: All information is deemed reliable, but is not guaranteed. Rendering is representative of general appearance of home. All floor plans and elevations are artist's conception. Builder reserves the right to change elevations, specifications, materials and pricing without prior notice. Variations within the floor plans may exist. Prices and completion dates are subject to change at any time due to builder's changes during course of construction.



Mike Agee, Broker
503-504-2499
mikeagee@msn.com



Michael Agee II, Broker
503-309-9138
Michael.agee@outlook.com

RE/MAX
ADVANTAGE GROUP

13220 SE 172nd Ave Suite 172
Happy Valley OR 97086



WREN HEIGHTS

Floorplans

THE ELKHORN	
Square Feet:	2,449
Bedrooms:	3+
Bathrooms:	2.5
Garage:	3



MAIN FLOOR PLAN
1485 SQUARE FEET
2449 SQUARE FEET TOTAL

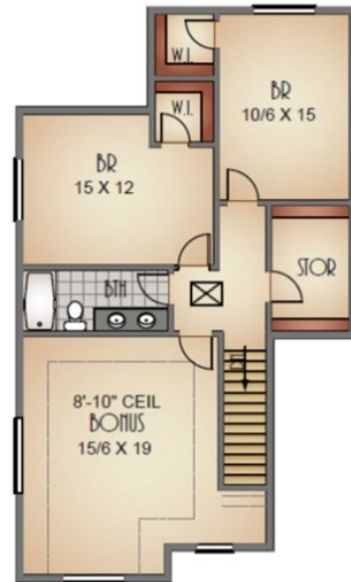

UPPER FLOOR PLAN
964 SQUARE FEET

IMPORTANT DISCLAIMER: All information is deemed reliable, but is not guaranteed. Rendering is representative of general appearance of home. All floor plans and elevations are artist's conception. Builder reserves the right to change elevations, specifications, materials and pricing without prior notice. Variations within the floor plans may exist. Prices and completion dates are subject to change at any time due to builder's changes during course of construction.

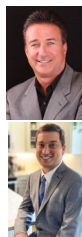

Mike Agee, Broker
503-504-2499
mikeagee@msn.com

Michael Agee II, Broker
503-309-9138
Michael.agee@outlook.com

RE/MAX
ADVANTAGE GROUP

13220 SE 172nd Ave Suite 172
Happy Valley OR 97086



WREN HEIGHTS

Floorplans

THE WILLAMETTE

Square Feet:	2,198
Bedrooms:	3+
Bathrooms:	2 1/2
Garage:	3

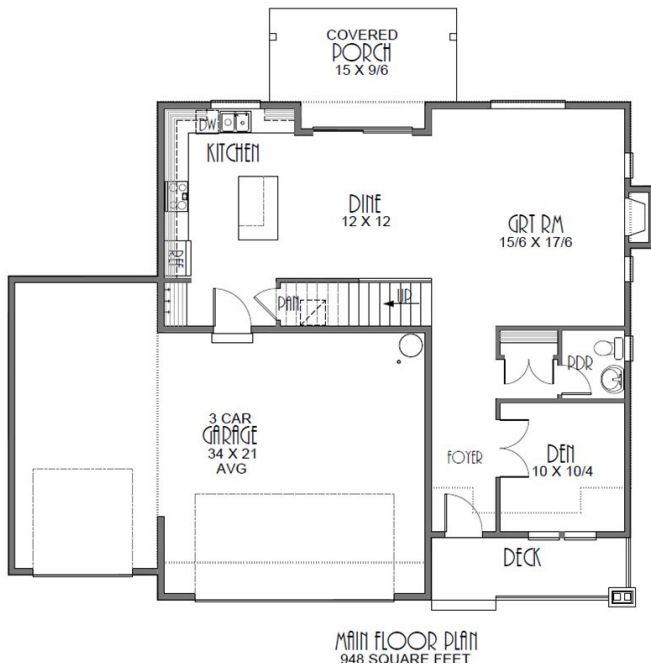
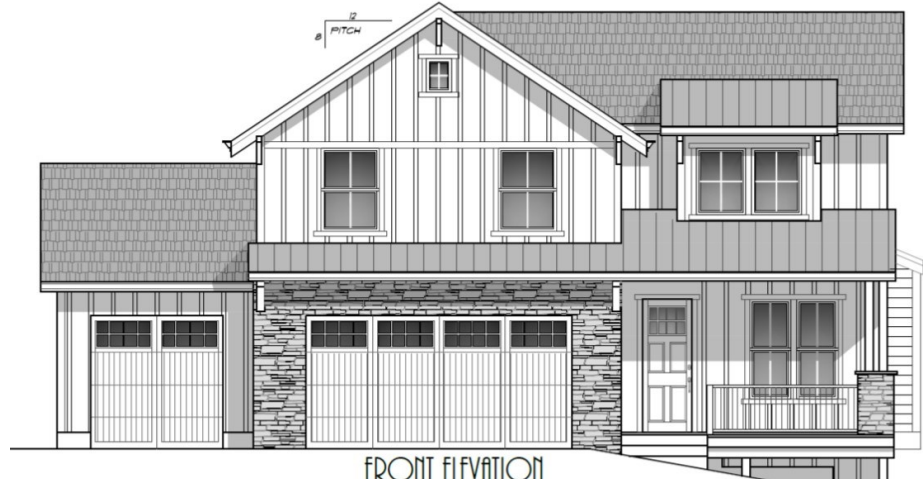

IMPORTANT DISCLAIMER: All information is deemed reliable, but is not guaranteed. Rendering is representative of general appearance of home. All floor plans and elevations are artist's conception. Builder reserves the right to change elevations, specifications, materials and pricing without prior notice. Variations within the floor plans may exist. Prices and completion dates are subject to change at any time due to builder's changes during course of construction.

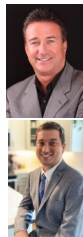

Mike Agee, Broker
503-504-2499
mikeagee@msn.com

Michael Agee II, Broker
503-309-9138
Michael.agee@outlook.com

RE/MAX
ADVANTAGE GROUP

13220 SE 172nd Ave Suite 172
Happy Valley OR 97086



WREN HEIGHTS

Floorplans

THE WYETH

Square Feet:	2,200
Bedrooms:	4
Bathrooms:	2 1/2
Garage:	3

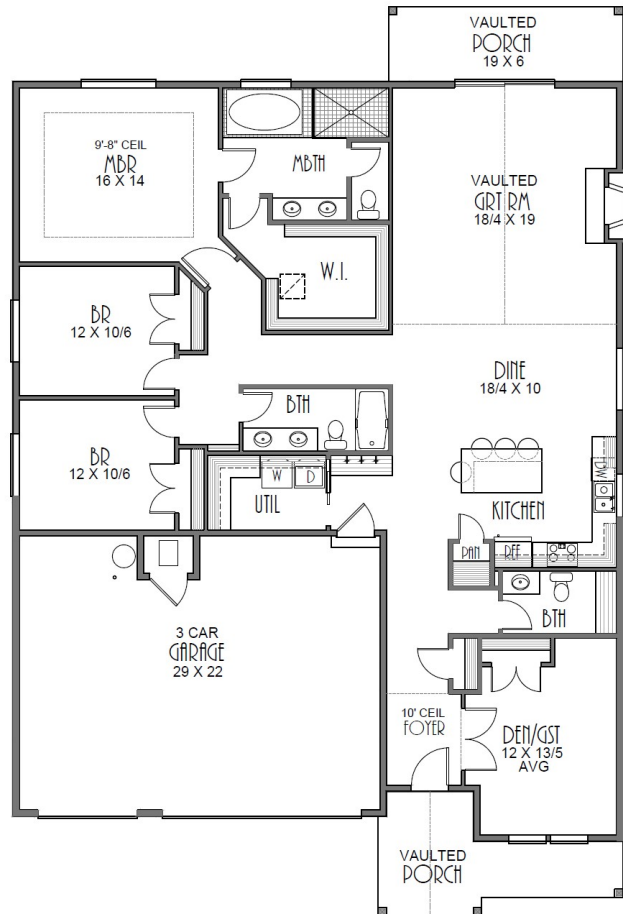

IMPORTANT DISCLAIMER: All information is deemed reliable, but is not guaranteed. Rendering is representative of general appearance of home. All floor plans and elevations are artist's conception. Builder reserves the right to change elevations, specifications, materials and pricing without prior notice. Variations within the floor plans may exist. Prices and completion dates are subject to change at any time due to builder's changes during course of construction.

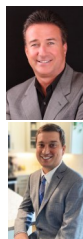

Mike Agee, Broker
503-504-2499
mikeagee@msn.com

Michael Agee II, Broker
503-309-9138
Michael.agee@outlook.com

RE/MAX
ADVANTAGE GROUP

13220 SE 172nd Ave Suite 172
Happy Valley OR 97086



WREN HEIGHTS

STANDARD FEATURES

- ⇒ LVP Flooring-location plan specific.
- ⇒ Gas Fireplace
- ⇒ Stone Fireplace Surround with trim
- ⇒ Vaulted Ceilings on some plans
- ⇒ Tile in Baths & Utility
- ⇒ Painted Interior Trim & Raised Panel Doors
- ⇒ Kwikset Interior Door knobs
- ⇒ Interior Colors from Sherwin Williams
- ⇒ Cabinets painted or stained
- ⇒ Soft close cabinet doors & drawers
- ⇒ Quartz or Granite Countertops w/full height subway tile backsplash w/accent tile
- ⇒ Stainless Steel Whirlpool Appliances
- ⇒ Plumbing for Refrigerator Icemaker
- ⇒ Oil Rubbed Bronze or Brushed Nickel Plumbing
- ⇒ Designer Pull-out Kitchen Faucet
- ⇒ Tile Shower w/fiberglass pan (Master Bath)
- ⇒ Comfort Height toilets
- ⇒ Custom Light Fixtures
- ⇒ Rocker-style Light Switches
- ⇒ Pre-wired for TV & Phone Outlets
- ⇒ Rounded Drywall Corners
- ⇒ Shelving in Closets
- ⇒ Garage Door Opener (double door only)
- ⇒ Insulated Garage Door
- ⇒ Garage Walls Sheetrocked, Fire taped & Painted
- ⇒ Freezer plug in garage
- ⇒ Efficient Forced Air Gas Furnace
- ⇒ Pre-wired for A/C
- ⇒ 50 gallon NW Natural Gas Water Heater
- ⇒ Energy Package meets or exceeds Oregon State Energy Code
- ⇒ Energy efficient Vinyl Windows
- ⇒ Patio or Covered Patio (site specific)
- ⇒ Front Yard Landscape & irrigation
- ⇒ Architectural Grade Roof, Lifetime Composite Textured Shingles
- ⇒ Varied Siding Options
- ⇒ Exterior Wall Framing (2x6)
- ⇒ Suitable Wall and Ceiling Insulation (ceilings R49, Walls R21, Floors R38)
- ⇒ Underground Utilities
- ⇒ Two Exterior Faucets
- ⇒ Fiberglass Entry Door
- ⇒ Kwikset Door Hardware w/Smartkey Technology
- ⇒ Exposed aggregate concrete
- ⇒ Front & rear yard landscaping
- ⇒ Central A/C

IMPORTANT DISCLAIMER: All information is deemed reliable, but is not guaranteed. Rendering is representative of general appearance of home. All floor plans and elevations are artist's conception. Builder reserves the right to change elevations, specifications, materials and pricing without prior notice. Variations within the floor plans may exist. Prices and completion dates are subject to change at any time due to builder's changes during course of construction.



Mike Agee, Broker
503-504-2499
mikeagee@msn.com



Michael Agee II, Broker
503-309-9138
Michael.agee@outlook.com

RE/MAX
ADVANTAGE GROUP

13220 SE 172nd Ave Suite 172
Happy Valley OR 97086

