

# Woodcrest Estates

Homes by Raasch Construction Ltd and West Ridge Homes Inc

Introducing the newest addition to South Salem, Oregon—Woodcrest Estates, a premier community of 12 custom-built homes. Nestled in a serene neighborhood, these stunning homes offer luxurious living with spacious floor plans and high-end finishes. With a variety of styles and layouts to choose from, each home is designed to accommodate a range of lifestyles and preferences. Residents of Woodcrest Estates will enjoy the peace and tranquility of a private community while still being just a short drive away from the heart of Salem. Don't miss out on the opportunity to be a part of this exclusive and desirable neighborhood. Come discover Woodcrest Estates and find your dream home today!

## List of Lots/Homes and Prices

LOT	PRICE	ADDRESS	PLAN	LEVELS	SQ. FT	BED/BATH	GAR-AGE	EST. COMPLET	BUILDER	STATUS*
1	\$559,950	4991 Rankin Ct SE	Fairview D	2	1,891	3/2.5	2	100% complete	Raasch	<b>ACTIVE</b>
3	\$559,950	4967 Rankin Ct SE	Ollalie B	2	2,025	3+/3	2	100% complete	West Ridge	<b>PENDING</b>
4	\$599,950	4955 Rankin Ct SE	Evergreen	2	2,075	4/2.5	2		West Ridge	
7	\$609,950	4936 Rankin Ct SE	McKenzie	1	1,923	3/3	2		West Ridge	<b>Coming Soon!</b>
8	\$579,950	4948 Rankin Ct SE	Willamette C	2	2,198	3+/2.5	2	100% complete	West Ridge	<b>ACTIVE</b>
9	\$569,950	4960 Rankin Ct SE	Fairview D	2	1,891	3/2.5	2	7/15/23	Raasch	<b>ACTIVE</b>
12	\$579,950	4996 Rankin Ct SE	Willamette D	2	2,342	3+/2.5	2	100% complete	Raasch	<b>PENDING</b>

[TheMikeAgeeTeam.com](http://TheMikeAgeeTeam.com)



**IMPORTANT DISCLAIMER:** All information is deemed reliable, but is not guaranteed. Rendering is representative of general appearance of home. All floor plans and elevations are artist's conception. Builder reserves the right to change elevations, specifications, materials and pricing without prior notice. Variations within the floor plans may exist. Prices and completion dates are subject to change at any time due to builder's changes during course of construction.



Mike Agee, Broker  
503-504-2499  
mikeagee@msn.com



Michael Agee II, Broker  
503-309-9138  
Michael.agee@outlook.com

**RE/MAX**  
**ADVANTAGE GROUP**

13220 SE 172nd Suite 172  
Happy Valley, OR 97086



# Woodcrest Estates

## Plat Map

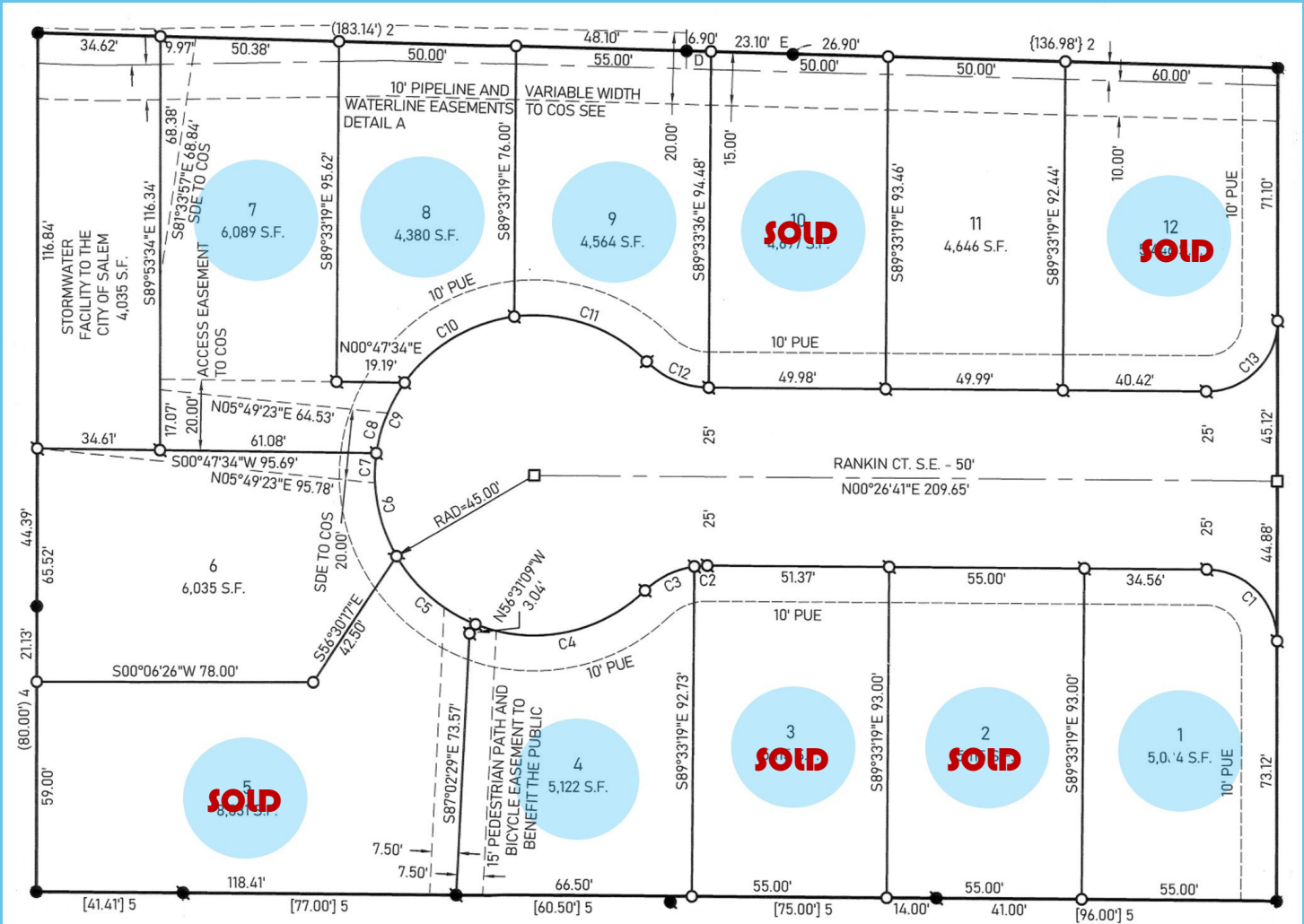

[TheMikeAgeeTeam.com](http://TheMikeAgeeTeam.com)

**IMPORTANT DISCLAIMER:** All information is deemed reliable, but is not guaranteed. Rendering is representative of general appearance of home. All floor plans and elevations are artist's conception. Builder reserves the right to change elevations, specifications, materials and pricing without prior notice. Variations within the floor plans may exist. Prices and completion dates are subject to change at any time due to builder's changes during course of construction.



Mike Agee, Broker  
503-504-2499  
mikeagee@msn.com



Michael Agee II, Broker  
503-309-9138  
Michael.agee@outlook.com

**RE/MAX**  
ADVANTAGE GROUP

13220 SE 172nd Suite 172  
Happy Valley, OR 97086



# Woodcrest Estates

## Floorplans

### THE WILLAMETTE-D

Square Feet:	2,342
Bedrooms:	3+
Bathrooms:	2 1/2
Garage:	2

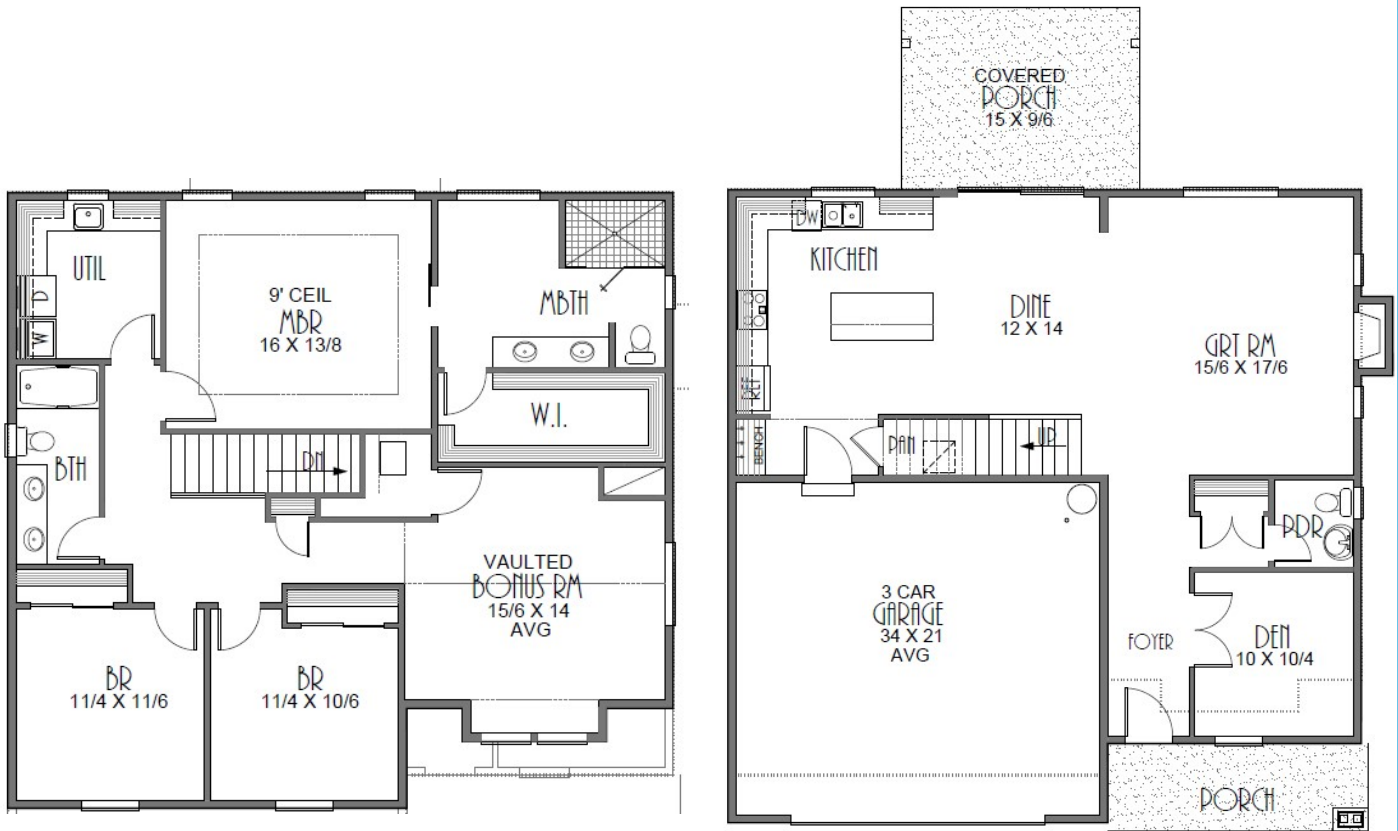

[TheMikeAgeeTeam.com](http://TheMikeAgeeTeam.com)

**IMPORTANT DISCLAIMER:** All information is deemed reliable, but is not guaranteed. Rendering is representative of general appearance of home. All floor plans and elevations are artist's conception. Builder reserves the right to change elevations, specifications, materials and pricing without prior notice. Variations within the floor plans may exist. Prices and completion dates are subject to change at any time due to builder's changes during course of construction.



Mike Agee, Broker  
503-504-2499  
mikeagee@msn.com



Michael Agee II, Broker  
503-309-9138  
Michael.agee@outlook.com

**RE/MAX**  
ADVANTAGE GROUP

13220 SE 172nd Suite 172  
Happy Valley, OR 97086



# Woodcrest Estates

## Floorplans

### THE WILLAMETTE-C

Square Feet: 2,198

Bedrooms: 3+

Bathrooms: 2.5

Garage: 2

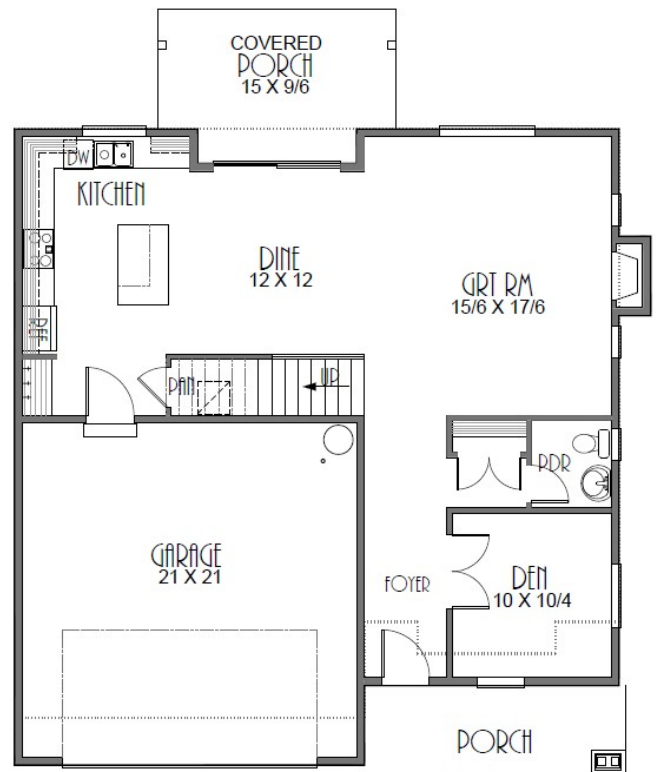
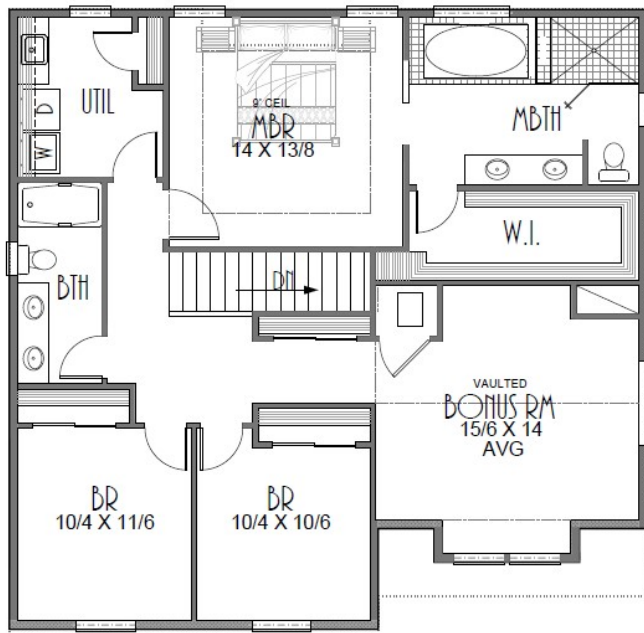

[TheMikeAgeeTeam.com](http://TheMikeAgeeTeam.com)

**IMPORTANT DISCLAIMER:** All information is deemed reliable, but is not guaranteed. Rendering is representative of general appearance of home. All floor plans and elevations are artist's conception. Builder reserves the right to change elevations, specifications, materials and pricing without prior notice. Variations within the floor plans may exist. Prices and completion dates are subject to change at any time due to builder's changes during course of construction.



Mike Agee, Broker  
503-504-2499  
mikeagee@msn.com

Michael Agee II, Broker  
503-309-9138  
Michael.agee@outlook.com

**RE/MAX**  
ADVANTAGE GROUP

13220 SE 172nd Suite 172  
Happy Valley, OR 97086





# Woodcrest Estates

## Floorplans

### THE EVERGREEN

Square Feet:	2,075
Bedrooms:	4+
Bathrooms:	2.5
Garage:	2

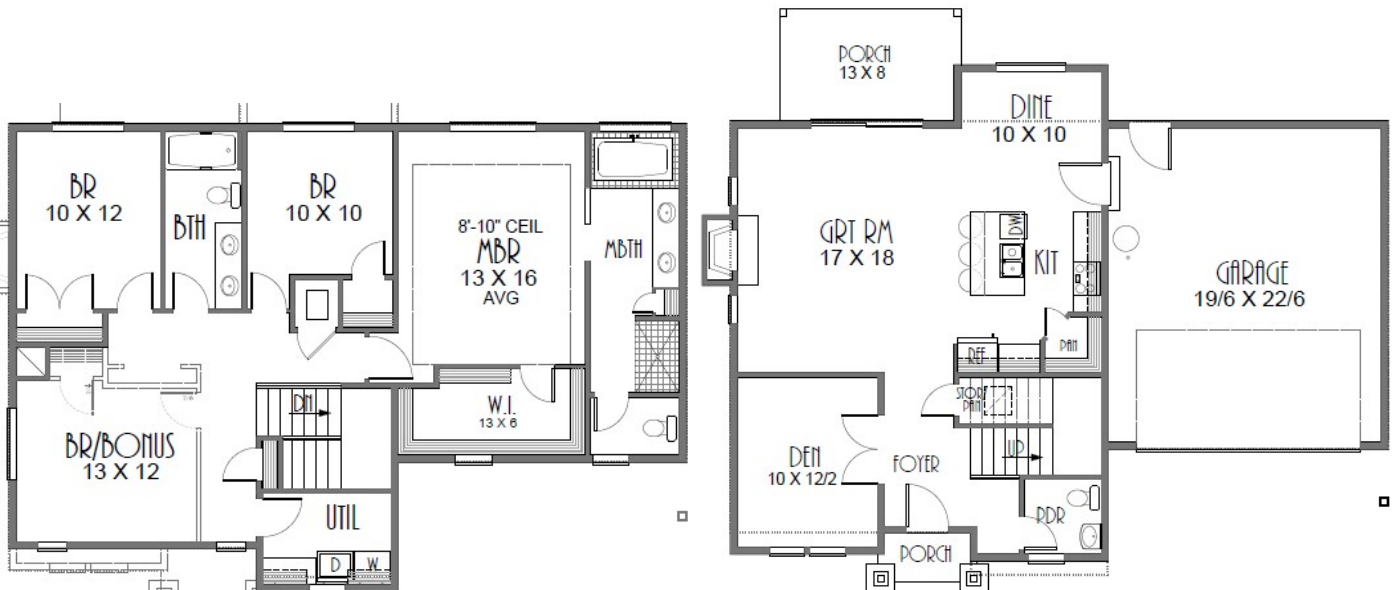

[TheMikeAgeeTeam.com](http://TheMikeAgeeTeam.com)

**IMPORTANT DISCLAIMER:** All information is deemed reliable, but is not guaranteed. Rendering is representative of general appearance of home. All floor plans and elevations are artist's conception. Builder reserves the right to change elevations, specifications, materials and pricing without prior notice. Variations within the floor plans may exist. Prices and completion dates are subject to change at any time due to builder's changes during course of construction.



Mike Agee, Broker  
503-504-2499  
mikeagee@msn.com



Michael Agee II, Broker  
503-309-9138  
Michael.agee@outlook.com

**RE/MAX**  
ADVANTAGE GROUP

13220 SE 172nd Suite 172  
Happy Valley, OR 97086



# Woodcrest Estates

## Floorplans

### THE MCKENZIE

Square Feet:	1,923
Bedrooms:	3
Bathrooms:	3
Garage:	2

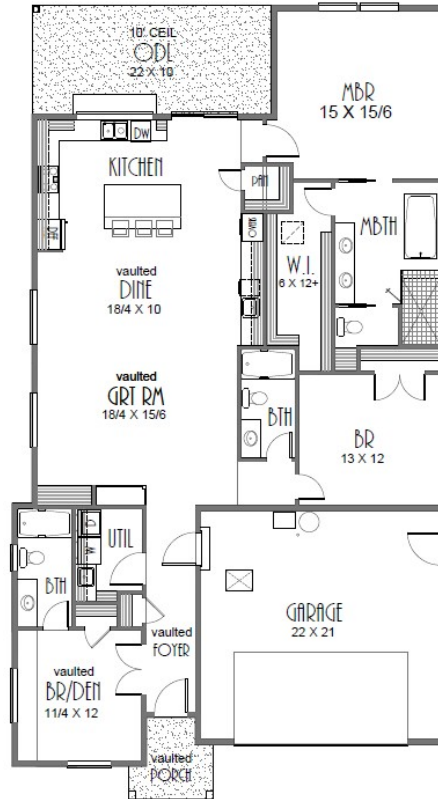

[TheMikeAgeeTeam.com](http://TheMikeAgeeTeam.com)

**IMPORTANT DISCLAIMER:** All information is deemed reliable, but is not guaranteed. Rendering is representative of general appearance of home. All floor plans and elevations are artist's conception. Builder reserves the right to change elevations, specifications, materials and pricing without prior notice. Variations within the floor plans may exist. Prices and completion dates are subject to change at any time due to builder's changes during course of construction.



Mike Agee, Broker  
503-504-2499  
mikeagee@msn.com



Michael Agee II, Broker  
503-309-9138  
Michael.agee@outlook.com

**RE/MAX**  
ADVANTAGE GROUP

13220 SE 172nd Suite 172  
Happy Valley, OR 97086



# Woodcrest Estates

## Floorplans

### THE FAIRVIEW-D

Square Feet:	1,891
Bedrooms:	3+
Bathrooms:	2 1/2
Garage:	2

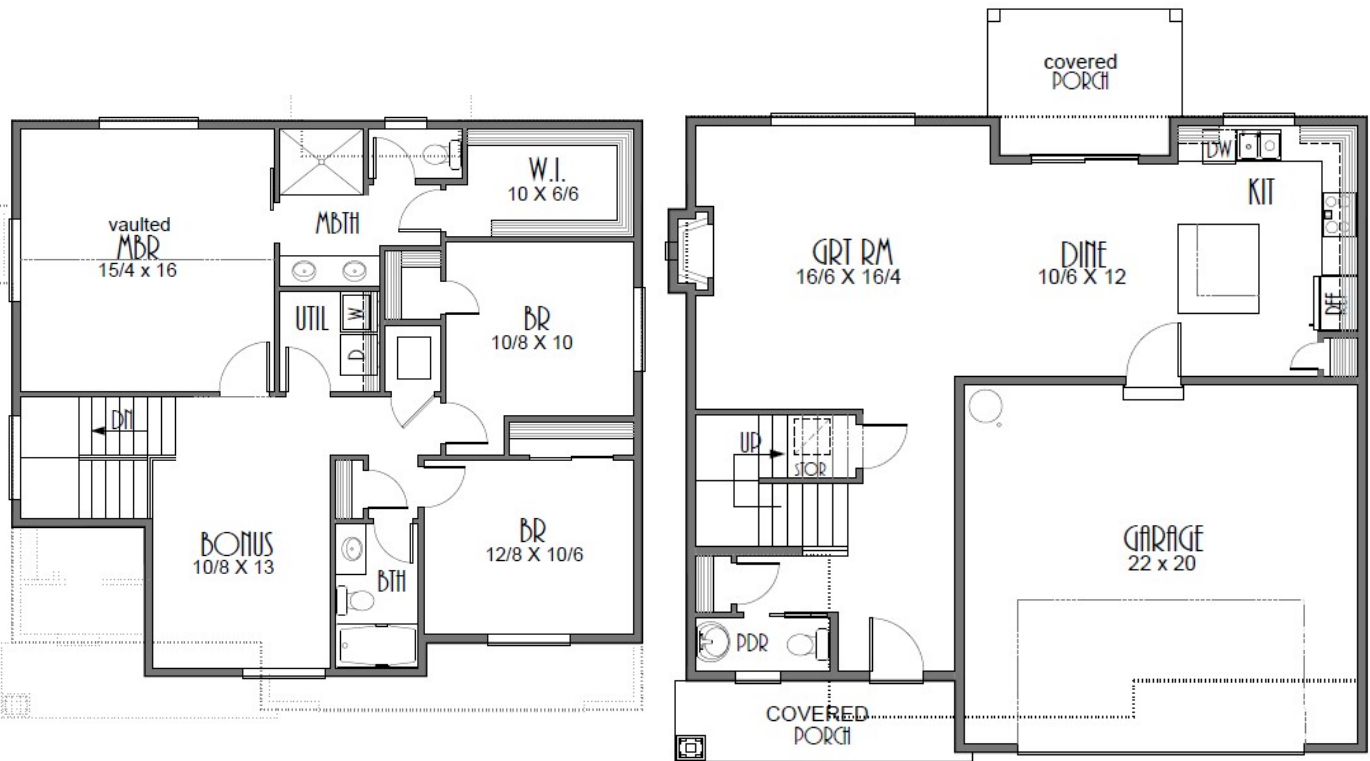

[TheMikeAgeeTeam.com](http://TheMikeAgeeTeam.com)

**IMPORTANT DISCLAIMER:** All information is deemed reliable, but is not guaranteed. Rendering is representative of general appearance of home. All floor plans and elevations are artist's conception. Builder reserves the right to change elevations, specifications, materials and pricing without prior notice. Variations within the floor plans may exist. Prices and completion dates are subject to change at any time due to builder's changes during course of construction.



Mike Agee, Broker  
503-504-2499  
mikeagee@msn.com

Michael Agee II, Broker  
503-309-9138  
Michael.agee@outlook.com

**RE/MAX**  
ADVANTAGE GROUP

13220 SE 172nd Suite 172  
Happy Valley, OR 97086





# Woodcrest Estates

## STANDARD FEATURES

- ⇒ LVP Flooring-location plan specific.
- ⇒ Gas Fireplace
- ⇒ Stone Fireplace Surround with trim
- ⇒ Vaulted Ceilings on some plans
- ⇒ Tile in Baths & Utility
- ⇒ Painted Interior Trim & Raised Panel Doors
- ⇒ Kwikset Interior Door knobs
- ⇒ Interior Colors from Sherwin Williams
- ⇒ Cabinets painted or stained
- ⇒ Soft close cabinet doors & drawers
- ⇒ Quartz or Granite Countertops w/full height subway tile backsplash w/accent tile
- ⇒ Stainless Steel Whirlpool Appliances
- ⇒ Plumbing for Refrigerator Icemaker
- ⇒ Oil Rubbed Bronze or Brushed Nickel Plumbing
- ⇒ Designer Pull-out Kitchen Faucet
- ⇒ Tile Shower w/fiberglass pan (Master Bath)
- ⇒ Comfort Height toilets
- ⇒ Custom Light Fixtures
- ⇒ Rocker-style Light Switches
- ⇒ Pre-wired for TV & Phone Outlets
- ⇒ Rounded Drywall Corners
- ⇒ Shelving in Closets
- ⇒ Garage Door Opener (double door only)
- ⇒ Insulated Garage Door
- ⇒ Garage Walls Sheetrocked, Fire taped & Painted
- ⇒ Freezer plug in garage
- ⇒ Efficient Forced Air Gas Furnace
- ⇒ Pre-wired for A/C
- ⇒ 50 gallon NW Natural Gas Water Heater
- ⇒ Energy Package meets or exceeds Oregon State Energy Code
- ⇒ Energy efficient Vinyl Windows
- ⇒ Patio or Covered Patio (site specific)
- ⇒ Front Yard Landscape & irrigation
- ⇒ Architectural Grade Roof, Lifetime Composite Textured Shingles
- ⇒ Varied Siding Options
- ⇒ Exterior Wall Framing (2x6)
- ⇒ Suitable Wall and Ceiling Insulation (ceilings R49, Walls R21, Floors R38)
- ⇒ Underground Utilities
- ⇒ Two Exterior Faucets
- ⇒ Fiberglass Entry Door
- ⇒ Kwikset Door Hardware w/Smartkey Technology
- ⇒ Exposed aggregate concrete
- ⇒ Front and back yard landscaping
- ⇒ Fenced backyard
- ⇒ Central A/C

[TheMikeAgeeTeam.com](http://TheMikeAgeeTeam.com)

**IMPORTANT DISCLAIMER:** All information is deemed reliable, but is not guaranteed. Rendering is representative of general appearance of home. All floor plans and elevations are artist's conception. Builder reserves the right to change elevations, specifications, materials and pricing without prior notice. Variations within the floor plans may exist. Prices and completion dates are subject to change at any time due to builder's changes during course of construction.



Mike Agee, Broker  
503-504-2499  
mikeagee@msn.com



Michael Agee II, Broker  
503-309-9138  
Michael.agee@outlook.com

**RE/MAX**  
ADVANTAGE GROUP

13220 SE 172nd Suite 172  
Happy Valley, OR 97086

