

Elm Woods Farm LLC
 11240 Stillwater Blvd N STE 120
 Lake Elmo, MN 55042
 pat@elmwoodsfarm.com
 615-504-5014

Sample: 08-14-2024-53491
 Sample Received: 08/14/2024;
 Report Created: 08/15/2024; Expires: 08/15/2025

Sota Pot Gummies Green Apple Batch#00004201-3
 Ingestible, Soft Chew

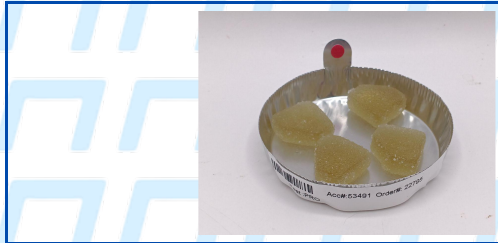

0.126 %
 Total THC

5.414 mg/unit
 Total Cannabinoids

0.126 %
 Δ -9 THC

ND mg/unit
 Total CBD

Cannabinoid

Complete

(Testing Method: HPLC, CON-P-3000)
 Date Tested: 08/14/2024

Analyte	LOD	LOQ	Mass	Mass	Mass	
	mg/unit	mg/unit	mg/unit	mg/g	%	
Δ -8-Tetrahydrocannabinol (Δ -8-THC)	0.426	0.637	ND	ND	ND	
Δ -9-Tetrahydrocannabinol (Δ -9-THC)	0.426	0.637	5.414	1.257	0.126	
Δ -9-Tetrahydrocannabinolic Acid (THCA-A)	0.426	0.637	ND	ND	ND	
Δ -9-Tetrahydrocannabinophorol (Δ -9-THCP)	0.426	0.637	ND	ND	ND	
Δ -9-Tetrahydrocannabivarin (Δ -9-THCV)	0.426	0.637	ND	ND	ND	
Δ -9-Tetrahydrocannabivarinic Acid (Δ -9-THCVA)	0.426	0.637	ND	ND	ND	
R- Δ -10-Tetrahydrocannabinol (R- Δ -10-THC)	0.426	0.637	ND	ND	ND	
S- Δ -10-Tetrahydrocannabinol (S- Δ -10-THC)	0.426	0.637	ND	ND	ND	
9R-Hexahydrocannabinol (9R-HHC)	0.426	0.637	ND	ND	ND	
9S-Hexahydrocannabinol (9S-HHC)	0.426	0.637	ND	ND	ND	
Cannabidivarin (CBDV)	0.426	0.637	ND	ND	ND	
Cannabidivarinic Acid (CBDVA)	0.426	0.637	ND	ND	ND	
Cannabidiol (CBD)	0.426	0.637	ND	ND	ND	
Cannabidiolic Acid (CBDA)	0.426	0.637	ND	ND	ND	
Cannabigerol (CBG)	0.426	0.637	ND	ND	ND	
Cannabigerolic Acid (CBGA)	0.426	0.637	ND	ND	ND	
Cannabinol (CBN)	0.426	0.637	ND	ND	ND	
Cannabinolic Acid (CBNA)	0.426	0.637	ND	ND	ND	
Cannabichromene (CBC)	0.426	0.637	ND	ND	ND	
Cannabichromenic Acid (CBCA)	0.426	0.637	ND	ND	ND	
Total			5.414	1.257	0.126	

Total THC = THCa * 0.877 + Δ 9-THC; Total CBD = CBDA * 0.877 + CBD; LOQ = Limit of Quantitation; ND = Not Detected.

Total THC Measurement of Uncertainty: \pm 0.040%
 Total CBD Measurement of Uncertainty: \pm 2.000%
 THCO potency analysis does not designate quantitative specificity of Δ -8-THCO and Δ -9-THCO isomers

Unit Size: 4.307 g Unit: 1 Gummy