

REPORT PREPARED FOR:
ELM WOODS FARM
PROJECT# 25000821
LAB ID 55001884
REPORT DATE 12/13/2024

SAMPLE NAME: Pink Lady Slipper CBD Flower
DATE RECEIVED: 12/12/2024

$\Delta 9$ -THC	TOTAL CBD	TOTAL CANNABINOIDS
ND	13.35%	16.03%

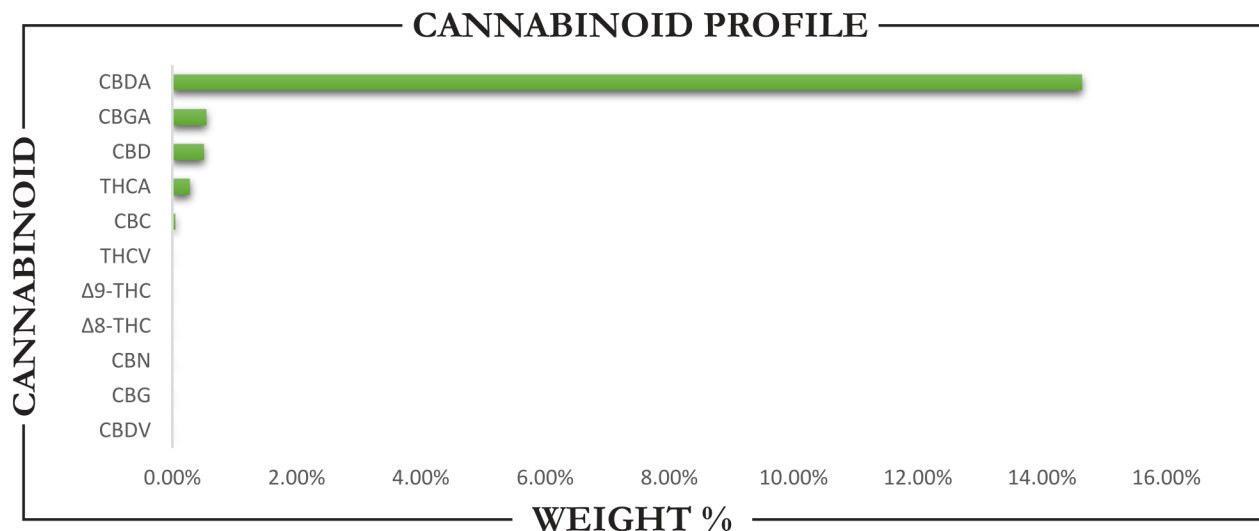

CANNABINOID	WEIGHT (%)	MG/G
CBC	0.05	0.50
CBD	5.10	5.10
CBDA	14.64	146.43
CBDV	ND	ND
CBG	ND	ND
CBGA	0.55	5.49
CBN	ND	ND
$\Delta 8$ -THC	ND	ND
$\Delta 9$ -THC	ND	ND
THCA	0.28	2.81
THCV	ND	ND
Total CBD	13.35	133.52
Total CBG	0.48	4.81
Total THC	0.25	2.47

Analysis Method: TP-POT-05
 By HPLC-VWD
 Total THC = (0.877 x THCA) + $\Delta 9$ -THC
 Total CBD = (0.877 x CBDA) + CBD
 Total CBG = (0.877 x CBGA) + CBG
 ND = Not Detected

Prepared By: TJS
 Prep Date: 12/13/2024
 Batch ID: DEC1324A-POT

Analyzed By: TJS
 Analysis Date: 12/13/2024



APPROVED BY:
JUSTIN HALL
 LAB DIRECTOR

Justin Hall
 SIGNATURE

12/13/2024
 SIGNED ON