

SURVEY FOR  
**LARRY J. ENGLAND**  
 LAND LOT 127  
 16<sup>TH</sup> DISTRICT 1<sup>ST</sup> SECTION  
 UNION COUNTY, GEORGIA

SCALE: 1" = 50' FEB 26, 1994

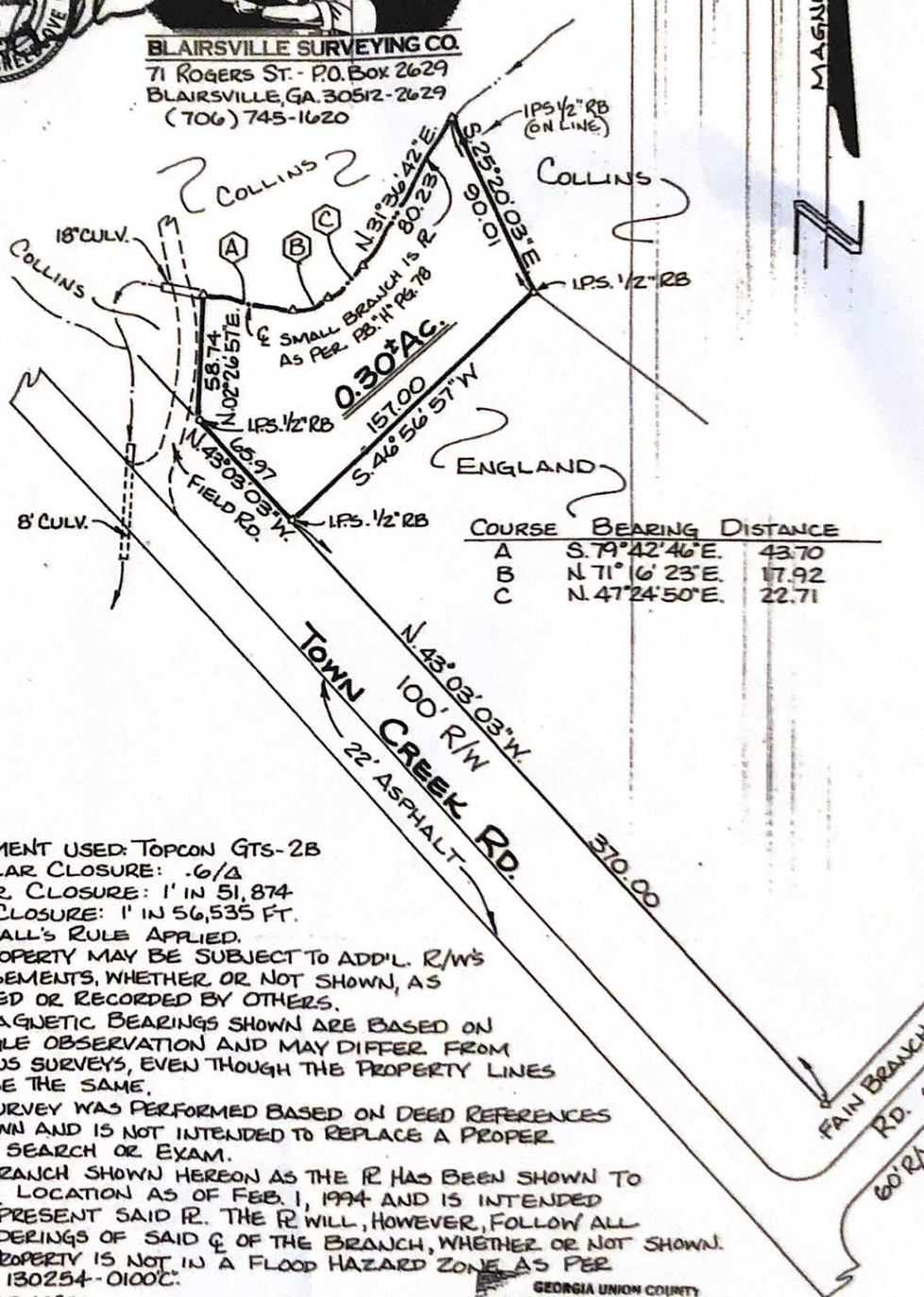

**BLAIRSVILLE SURVEYING CO.**  
 71 ROGERS ST. - P.O. BOX 2629  
 BLAIRSVILLE, GA. 30512-2629  
 (706) 745-1620



COURSE	BEARING	DISTANCE
A	S. 79° 42' 46" E.	43.70
B	N. 71° 16' 23" E.	17.92
C	N. 47° 24' 50" E.	22.71

- NOTES:
- EQUIPMENT USED: TOPCON GTS-2B
  - ANGULAR CLOSURE: .6/A
  - LINEAR CLOSURE: 1' IN 51,874
  - PLAT CLOSURE: 1' IN 56,535 FT.
  - CRANDALL'S RULE APPLIED.
  - THIS PROPERTY MAY BE SUBJECT TO ADD'L. R/W'S OR EASEMENTS, WHETHER OR NOT SHOWN, AS CLAIMED OR RECORDED BY OTHERS.
  - THE MAGNETIC BEARINGS SHOWN ARE BASED ON A SINGLE OBSERVATION AND MAY DIFFER FROM PREVIOUS SURVEYS, EVEN THOUGH THE PROPERTY LINES MAY BE THE SAME.
  - THIS SURVEY WAS PERFORMED BASED ON DEED REFERENCES AS SHOWN AND IS NOT INTENDED TO REPLACE A PROPER TITLE SEARCH OR EXAM.
  - THE BRANCH SHOWN HEREON AS THE R HAS BEEN SHOWN TO ITS Q LOCATION AS OF FEB. 1, 1994 AND IS INTENDED TO REPRESENT SAID R. THE R WILL, HOWEVER, FOLLOW ALL MEANDERINGS OF SAID Q OF THE BRANCH, WHETHER OR NOT SHOWN.
  - THIS PROPERTY IS NOT IN A FLOOD HAZARD ZONE AS PER FIRM. 130254-0100C.
  - REFERENCES:
 

RB. "H" PG. 78	RB. "J" PG. 76
DB 152 PG 153	DB 106 PG 493
DB 105 PG 195	DB 203 PG 605
DB "PP" PG 331	DB 203 PG 606

GEORGIA UNION COUNTY  
 CLERK'S OFFICE SUPERIOR COURT  
 FILED FOR RECORD AT 2:55 O'CLOCK P. M.  
 April 8th, 1994  
 RECORDED IN BOOK 30 FOLIO 194  
 April 8th, 1994  
*Allen Conley*  
 CLERK