

THE WATERLINE

THE OFFICIAL WOODBECK CHAIN OF LAKES ASSOCIATION NEWSLETTER

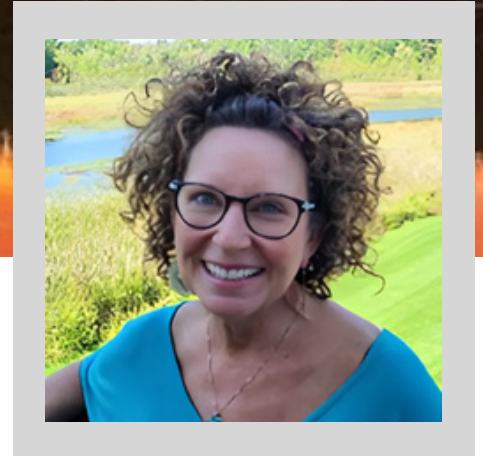
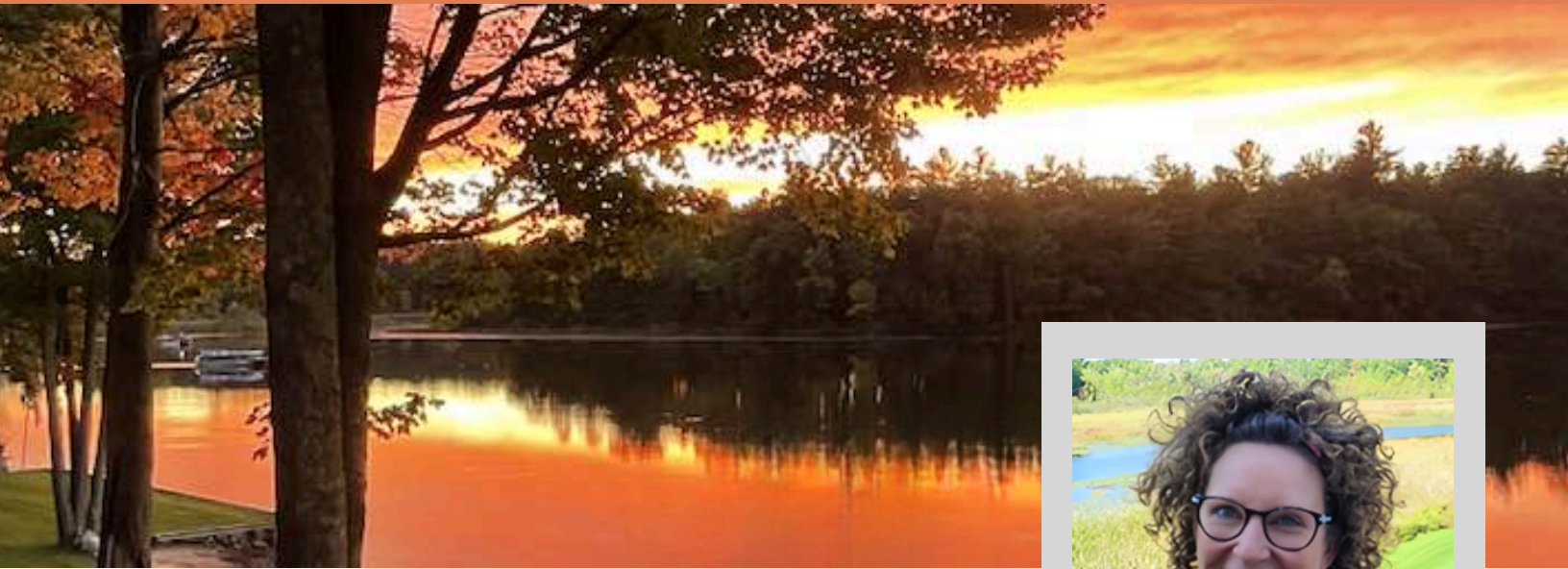

A Word From Wendi

January 8, 2026

HELLO 2026!!! YOU BEAUTIFUL NEW YEAR!

Out with old and in with the new! This year think FRESH...fresh air, fresh ideas, fresh starts, fresh perspectives and fresh approaches. Whatever needs "freshening up", 2026 is the time to make it happen. Some might call this "change" but change sometimes seems to carry negative connotations and we don't need negativity in our lives so let's stick with FRESH! A fresh start isn't a new place; it's a new mindset. Let this be the year you dip your toe in the water and then...JUMP IN! Go for whatever you want to go for! Life gets exciting when you take chances so don't miss your opportunity. Mother Nature surrounds us with "freshness" on our amazing chain of lakes. Look deep, what do you see, what do you feel? It's the fresh air, fresh snowfall, fresh ideas and many fresh new faces in our community. We are so incredibly lucky to have this lake life. Let's all just "freshen up" this year and see what happens. I think we will be pleasantly surprised by how that makes us feel.

Happy New Year and enjoy the first 2026 edition of the Waterline!

Kindly,
Wendi Davidson
WCLA President

WHAT'S HAPPENING?

MENU



January - Winter Inn

Thursday January 22nd @ 6:00 p.m.

Join us for a good time at Winter Inn! Wait...did I say good time??? I mean GREAT TIME! Stick around until 8:30 and you can show off your singing voice with Karaoke!! We'll cheer you on!!

RSVP: CANDIE RITSEMA - (616) 835-2488 - CANDIERITSEMA@YAHOO.COM

Upcoming Events

MENU



February - El Rancho

Monday February 16th @ 6:30 p.m.

Join all your lake friends for some Hot and Spicy food and conversation! Guaranteed to take away the winter blues!

ADVERTISE HERE!

CONTACT
WOODBCKCLA@GMAIL.COM
FOR MORE DETAILS

Reynhout Contracting LLC

Landscaping & Sitework since 1991

Landscaping, Retaining Walls, Patios, Seeding
 Erosion Control, Drain Tile Trenching, Grading
 Bobcat & Mini Excavator Service

616-291-8189

twreynhout@gmail.com

WHAT'S HAPPENING?

Past Events

*Sending our heartfelt gratitude to our gracious hosts!
Thank you **Mike & Katherine Wolthuis** & **Norm & Wendi Davidson** for opening up your homes to host these fun and festive WCLA events!*



Stout Built
Since  2011
Licensed & Insured

Landry Stout
Carpenter/Owner
Trufant, MI
(616) 824-4431

 **Elevation**
MORTGAGE, LLC

Amber Covell
Mortgage Loan Originator
NMLS #1059016

amber@elevationmortgages.com
C: 616.747.8245

CHILI OLYMPICS



A JOLLY GOOD TIME



UPDATES & MORE

HMMMM...WHAT IS GOING ON?

PERHAPS YOU HAVE LAKE CONCERNS, OR YOU SIMPLY WANT TO LISTEN TO WHAT THE BOARD IS DISCUSSING. YOU ARE ENCOURAGED AND MORE THAN WELCOME TO CONTACT ME, YOUR LAKE REPRESENTATIVES, OR COME TO THE BOARD MEETINGS. WE ARE ALWAYS HAPPY TO SEE SOME NEW (AND OLD) FACES AT THE BOARD MEETINGS!

SAVE THE DATE

WCLA BOARD MEETING
MONDAY MARCH 9TH @ 6:30 P.M.
LOCATION: WENDI'S HOUSE
13337 OAKCREST AVE



**SPECIALIZING IN ORNAMENTAL &
 STRUCTURAL FABRICATION
 SINCE 1987**

Contact Aaron Antcliff – 616.329.8305 – aantcliff@coachhouseiron.com
www.coachhouseiron.com



UPDATES & MORE



The 2025 WCLA fish plant of 2,000 Walleye and 200 Yellow Perch, took place on November 8, 2025 from the McClain St. bridge. This year our fish supplier, Stoney Creek, recommended placing the fish in the water by buckets, instead of dropping them from the bridge. Planting the fish by buckets reduces the shock they would get from dropping them in the water. So, with the help of the people that came to watch, buckets of fish were carried down to the water and released. Thank you all that came to watch and ended up helping out.



Remember we are able to plant the number of fish we do because of your donations to the fish plant fund and from paid dues. Help us reach our \$6,000 goal!



DONATE NOW



WELCOME TO THE LAKES

Tom & Linda Cameron

Horseshoe Lake

Hello neighbors,

We are Tom and Linda Cameron. We moved here from rural Belding in June. We had previously enjoyed lake living and really missed the beauty of it. When the opportunity allowed us to once more move back to the lake, we jumped at the chance.

Linda and I lived next door, when we were toddlers. In her baby book her mom wrote that Tommy Cameron was her first friend! We graduated from Belding in 1966 and, unfortunately, went our separate ways shortly thereafter. In 1992 we started a correspondence and married in 1995. Linda then followed my path in public education to Flint, White Cloud and Marshall Michigan. On our retirement we returned to this area.

Linda loves crafting, painting and sewing. My hobbies are flying, scuba diving and fishing. We both have traveled around the country trying to visit as many National Parks as possible. We have enjoyed getting to meet many of you and if you see us putting around in our old pontoon please wave and say hi.



**If you are new to the lakes or know someone who is, please contact our welcome committee Phil & Denise Sliva*

WELCOME TO THE LAKES

Mike & Debbi Wofford

Horseshoe Lake

Michigan and Horseshoe Lake have always been very special places to Mike and Debbi. After retiring from 30+ year careers at State Farm Insurance in Illinois, they were excited to relocate to the place that feels like home. Mike and Debbi became permanent Horseshoe Lake residents in August, 2025, but have been spending time at the lake since 2002. They now own the home that Debbi's parents, John and Marcia Ficeli, built on Horseshoe Lake 23 year ago.

Mike and Debbi have two sons, Zach (25) and Alex (23) and two fur babies, Josie and Barney. Zach and Alex live in Illinois, but visit Michigan as much as possible. The family loves being on the water, boating, kayaking and paddleboarding. You'll also see Debbi and Mike out walking, on their bikes and spending time outside throughout the year. So far, they 100% recommend retirement and living on the lake!



**If you are new to the lakes or know someone who is, please contact our welcome committee Phil & Denise Sliva*

REMINDERS

**COME AGAIN
WE'RE
CLOSED**

The Kindy boat launch is closed for the winter. Please note that this location is not a designated lake access point. To help deter unauthorized use, a plastic snow fence and Private Property signs have been installed to inform individuals that accessing the lakes from this area is considered trespassing. As these are private lakes, our goal is to minimize unauthorized access and protect the integrity of the community. If you have a desire to access a lake other than the one you live on please contact one of the lake reps and they may be able to help you make the proper arrangements. Thank you for your understanding and cooperation.

Lake Mapping

In 2024, WCLA invested in lake mapping put together by PLM showing depths and hardness levels of all the lakes. These maps are available to members once they have paid their 2025 dues by reaching out to Chris Decker.



What is that WEED???

See something unusual or new in the water? Take a picture and send it to Chris Decker at 616 302-0819. It could be a weed that we don't need!!!

THIS JUST in

**[CLICK HERE](#) for the
2025 Water Quality Reports**



coverconcepts
— fabric covering specialists —

Christine Bazzett
coverconcepts@gmail.com

251 Lincoln Lake Rd SE
Lowell, MI 49331
Phone: (616) 897-5678

Upholstery/Boat Covers • Boat Lift Canopies • Repairs • Custom Sewing • Industrial Sewing

Residential & Commercial

FRED'S AUTO & HEAVY DUTY SERVICE



ART & JAMIE SKINNER
1202 E VAN DEINSE ST
GREENVILLE, MI 48838
(616) 754-5971

FREDAUTOSERVICES@OUTLOOK.COM

**COMPUTER DIAGNOSTICS - FRONT END ALIGNMENTS
SUSPENSION REPAIR - HEAVY DUTY TRUCK REPAIR**

REMINDERS

BOATERS SAFETY

Spring is just around the corner, making it the perfect time for kids and young adults to complete the Boater's Safety Course!

This is an ongoing opportunity for anyone aged 12-20 to earn a \$15 Amazon gift card upon completing the course—available year-round! Whether you're a young resident living on the lakes or a grandchild of a paid Lake Association member, you can take the course online at your convenience.

Here's how it works:

1. Complete the Boater's Safety Course anytime during the year.
2. Email a copy of your completion card to davidsonwendi@gmail.com.
3. Receive your \$15 gift card—it's that easy!

Not only is this a simple way to earn a reward, but it's also an important step in helping to keep our lakes safe.

Ready to get started? Click here to begin your online course: [Boater's Safety Course](#).



Your Pontoon Headquarters Since 1975

RHYNARDS
Pontoons

Kevin & Mike Andrews

AVALON
The Art of the Pontoon

HEWITT
DOCKS - LIFTS - PONTOON LEGS

616-754-7634

1380 S. Greenville Rd. Greenville, Mi 48838

10%
Off accessories
With this coupon

REMINDERS



The Meal Train is always available to help you in the event of illness, injury or death of a loved one that lives with you (even if it's only for a short period of time). Your friends and neighbors are here to help! Please contact Mara Iteen who will make all of the arrangements necessary to meet your needs.

If you want to be a part of the Meal Train to provide meals when needed, please contact Mara Iteen and let her know that you would like to be on the list. When someone is in need Mara will contact those on the list and you can sign up as needed.

WCLA Photo Directory: Connecting Our Lake Community!

Discover the joy of putting faces to names and learning more about our wonderful lakeside community! The WCLA Photo Directory, thoughtfully created by Phil Sliva, is now available on the WCLA website: [CLICK HERE to view the latest version.](#)

Participation is optional, but we'd love to see everyone represented! To join in, simply email Phil at philsliva@chartermi.net with:

A photo of you and your family

A picture of your home as seen from the lakeside

Let's make our directory a vibrant showcase of the Woodbeck Chain of Lakes community!

DID YOU KNOW.....??

THERE IS A SITE WHERE YOU CAN LEARN ABOUT:
EROSION AND MAINTAINING HEALTHY SHORELINES.

GET THE BASICS ABOUT SHORELINE EROSION CONTROL OPTIONS INSTEAD OF A SEAWALL.
REVIEW LISTS OF RECOMMENDED NATIVE OPTIONS FOR YOUR LAKESHORE.

WE WANT TO KEEP OUR LAKES AS BEAUTIFUL AS POSSIBLE WHILE MAINTAINING AREAS FOR WILDLIFE TO LIVE IN AND PREVENT EROSION FROM BECOMING A MAJOR PROBLEM. IF YOU ARE INTERESTED IN LEARNING ABOUT WAYS TO DO THIS, PLEASE VISIT
[HTTPS://WWW.SHORELINEPARTNERSHIP.ORG/](https://www.shorelinepartnership.org/)



Andrea Belding

REALTOR® - Broker
ABR - RENE - PSA - SRS

616-240-1472

12810 Lincoln Lake Ave, Gowen, MI 49326

andreabeldingrealtor@gmail.com

flatriverassociates.com

Flat River
- ASSOCIATES -

REAL ESTATE
COLLECTIVE

RUSSELL

PLUMBING & HEATING

421 E. Fairplains Greenville, MI 48838

Providing Expert Plumbing and HVAC Solutions

Phone: (616) 649-2353

Toll Free: (866) 640-0200

Email: info@russellplumbingandheating.com

Web address: www.russellplumbingandheating.com

Locally Owned & Operated
24 HR EMERGENCY SERVICE

OUR MISSION

The Woodbeck Chain of Lakes Association will promote the preservation of lake/water quality, provide education about boat safety & etiquette and initiate social activities to promote community friendships and interaction. It will encourage membership and participation in the Association and will facilitate a sense of community amongst riparian property owners.



The WCLA Waterline is published three times a year, brimming with valuable updates and engaging content. Have an idea for an article? We'd love to hear it! Better yet, if you'd like to contribute by writing an article, we'd greatly appreciate your input.

The next issue is set to be released in May 2025, and the deadline for article submissions and advertisements is May 5th. Submit articles and ideas to Jamie Skinner

It's Time to Pay Your 2026 WCLA Dues!

A heartfelt thank you to everyone who supports our lakes by paying their dues. Your contributions make a big difference in keeping our lake community thriving!

Dues are just \$50.00 for the year—that's only \$4.17 per month, less than the cost of a Starbucks coffee!

Your dues go a long way toward:

- Keeping our lakes clean and safe
- Funding canal signage and other communications
- Covering maintenance, repairs, and unexpected issues
- Supporting fish stocking and ensuring plentiful fishing
- Sponsoring fun community events we all enjoy

How to Pay:

- Online: Visit woodbeckchainoflakes.com/pay-dues
- By Mail:

Make checks payable to WCLA and mail to:

PO Box 482, Greenville, MI 48838

If your name isn't on the paid membership list (below), we haven't received your payment. Remember, dues must be paid to use the boat launches.

The 2025 paid membership list will be included in every issue of the President's Corner and Waterline as a handy reminder. 😊

Thank you for your continued dedication to our lakes!





SPONSORS

Affordable Advertising Opportunity!

Thank you to all local businesses for choosing to advertise with us. Advertise in all three issues (January, May, and September) is just \$35—that's less than \$12 per issue! Contact Jamie Skinner for additional information.



Owner: Marilyn Klemm
Website: lakesidenatives.com
Email: lakesideperennial@gmail.com
Instagram: lakesideperennialnursery
Facebook: Lakeside Perennial & Native Plant Nursery
Half Mile Lake
13800 Pinewood St.
Gowen, MI 49326
Cell: (616) 835-5638
Nursery License: #203298

Reynhout Contracting LLC

Landscaping & Sitework since 1991

Landscaping, Retaining Walls, Patios, Seeding
Erosion Control, Drain Tile Trenching, Grading
Bobcat & Mini Excavator Service

616-291-8189

twreynhout@gmail.com

Coach House Iron

Cover Concepts

Elevation Mortgage

Amber Covell

Flat River Associates

Andrea Belding

Fred's Auto Service

Lakeside Perennials

Reynhout

Contracting LLC

Rhynards Pontoons

Russell Plumbing &

Heating

Stout Built

FRED'S AUTO & HEAVY DUTY SERVICE



ART & JAMIE SKINNER
1202 E VAN DEINSE ST
GREENVILLE, MI 48838
(616) 754-5971
FREDSAUTOSERVICES@OUTLOOK.COM

COMPUTER DIAGNOSTICS - FRONT END ALIGNMENTS
SUSPENSION REPAIR - HEAVY DUTY TRUCK REPAIR



Andrea Belding

REALTOR® - Broker
ABR - RENE-PSA - SRS

616-240-1472

12810 Lincoln Lake Ave, Gowen, MI 49326
andreaabeldingrealtor@gmail.com
flatriverassociates.com

Flat River
- ASSOCIATES -

REAL ESTATE
COLLECTIVE



PLUMBING & HEATING

421 E. Fairplains Greenville, MI 48838

Providing Expert Plumbing and HVAC Solutions

Phone: (616) 649-2353

Toll Free: (866) 640-0200

Email: info@russellplumbingandheating.com

Web address: www.russellplumbingandheating.com

Locally Owned & Operated
24 HR EMERGENCY SERVICE



Amber Covell

Mortgage Loan Originator

NMLS #1059016

amber@elevationmortgages.com

C: 616.747.8245

coverconcepts

fabric covering specialists

Christine Bazzett
coverconcepts@gmail.com

251 Lincoln Lake Rd SE
Lowell, MI 49331
Phone: (616) 897-5678

Upholstery/Boat Covers • Boat Lift Canopies • Repairs • Custom Sewing • Industrial Sewing

Residential & Commercial

Stout Built

Since 2011

Licensed & Insured

Landry Stout
Carpenter/Owner
Trufant, MI
(616) 824-4431

2025/2026 WCLA OFFICERS AND LAKE REPRESENTATIVES

PRESIDENT	Wendi Davidson	(616) 799-0412	davidsonwendi@gmail.com
VICE PRESIDENT	Chris Decker	(616) 302-0819	c_dec@hotmail.com
SECRETARY	Kris Ferguson	(616) 299-1739	scrambledeggs85@gmail.com
TREASURER	Jamie Skinner	(616) 813-9841	woodbeckcla@gmail.com
BANKS LAKE REPRESENTATIVES			
	**Ed Armbruster	(616) 947-4487	luger@prodigy.net
	*Kevin Bird	(616) 218-5323	kcb5357@yahoo.com
	*Jamie Skinner	(616) 813-9841	woodbeckcla@gmail.com
Alternate	Mike Mills	(616) 293-3805	michaelmills6885@outlook.com
Alternate	Pam Swigart	(616) 894-0536	unsaltedsparkles@gmail.com
HALF MILE LAKE REPRESENTATIVES			
	**Chris Decker	(616) 302-0819	c_dec@hotmail.com
	*Marilyn Klemm	(616) 835-5638	marilynklemm@gmail.com
	*Thomas Reynhout	(616) 291-8189	twreynhout@gmail.com
Alternate	Ann Decker	(616) 302-0824	deckersport2004@gmail.com
Alternate	Rob Reigler	(616) 836-1966	rob@lakesideinc.com
HORSESHOE LAKE REPRESENTATIVES			
	**Don Hoogerhyde	(616) 990-8687	d_hoog@hotmail.com
	*Phil Sliva	(616) 970-2273	philsliva@chartermi.net
	**Tom Meyer	(616) 862-1171	tjm8600@gmail.com
Alternate	Bob Darvill	(269) 267-7692	bobdarvill@gmail.com
Alternate	Lou Fierens	(248) 420-1290	ljfierens@comcast.net
Alternate	Rick Bruik	(469) 632-4901	rickbruick@yahoo.com
THOMAS LAKE REPRESENTATIVES			
	**Deb Eaton	(616) 295-4792	reaton9@comcast.net
	*Kim Covell	(616) 754-9592	covellscove5@gmail.com
	**Wendi Davidson	(616) 799-0412	davidsonwendi@gmail.com
Alternate	Jim Covell	(616) 835-1411	covellscove5@gmail.com
Alternate	Pat Jackson	(616) 255-4853	pjackson42046@yahoo.com
WOODBEEK LAKE REPRESENTATIVES			
	*Kris Ferguson	(616) 299-1739	scrambledeggs85@gmail.com
	*Kevin Martin	(616) 893-9508	homey@chartermi.net
	**Craig Wassenaar	(616) 780-2000	craig_wassenaar@yahoo.com
Alternate	Candie Ritsema	(616) 835-2488	candieritsema@yahoo.com
Alternate	Maureen Lovewell	(616) 292-3674	lovewellmaur@hotmail.com

* Term Ends 8/31/26

** Term Ends 8/31/27

ADMINISTRATORS & COMMITTEE LEADERS			
Communications	Faith Peterson	(517) 242-8918	wclacommunications@gmail.com
Directory & Welcome Team	Phil & Denise Sliva	(616) 970-2273	philsliva@chartermi.net
Fish Plant/Signs/Boat Launch	Don Hoogerhyde	(616) 990-8687	d_hoog@hotmail.com
	Ed Armbruster	(616) 947-4487	luger@prodigy.net
	Tom Meyer	(616) 862-1171	tjm8600@gmail.com
Golf Outing			
Meal Train Coordinator	Mara Iteen	(616) 255-6081	iteenmm@yahoo.com
Membership Database	Jamie Skinner	(616) 813-9841	woodbeckcla@gmail.com
Membership Payments	Jamie Skinner	(616) 813-9841	woodbeckcla@gmail.com
Social Director	Candie Ritsema	(616) 835-2488	candieritsema@yahoo.com
Social Media	Aaron Antcliff	(616) 329-8305	aaron.antcliff@gmail.com
Water Sustainability	Chris Decker	(616) 302-0819	c_dec@hotmail.com
Waterline & Advertising	Jamie Skinner	(616) 813-9841	woodbeckcla@gmail.com

FIVE LAKES - ONE COMMUNITY

WOODBECK CHAIN OF LAKES - PAID MEMBERS BY LAKE FOR FISCAL YEAR 9/1/25 - 8/31/26 (Updated 1/14/26)					
BANKS	HALF MILE	HORSESHOE	THOMAS	WOODBECK	
Armbruster, Ed & Bobby	Camp Concordia	Brim, Frederick & Sandra	Bloem, Phil & Mary Ellen	Adams, Aaron & Cat	
Kraal, Steve & Rebecca	Crame, Ron	Bruick, Rick & Joy	Burtler, Mike & Guffin, Carol	Billmeier, Ron & Toni	
Mills, Mike & Lisa	Decker, Chris & Ann	DeWindt, David & Michelle	Covell, Jim & Kim	Camp Greenwood	
Peterman, Brett & Angie	Giles, Rory & Lynn	Dickinson, Scott & Kim	Davidson, Norm & Wendi	Cerajewski, Mark	
Redding, Craig & Darlene	Harris, Vickie	Dykstra, Phil & Sue	Gasper, Jim & Tammi	Cushman, Derek & Lori	
Rydzewski, Ken & Mary	Jones, Tim & Joselyn	Ellis, Dave & Cindy	Haas, Tom & Marcia	Dekraaker, Matt & Courtney	
Salisbury, Bob & Ginger	Klemm, Bruce & Marilyn	Fierens, Lou & Michelle	Kluba, Denis & Karen	Devries, Roger	
Skinner, Art & Jamie	Lauderdale, Burt & Jennifer & Hasan, Ben	Finkhouse, Ed & Arlene	Kubec, Richard & Christine	Diehl, Ben & Sarah	
Spaulding, Steve & Joyce	Layle, Tom & Donna	Fuller, Bob & Alicia	Lemmerman, Sara	Ebel, Dan & Robin	
Stobinski, James & Irene	Reynhout, Tom & Bruinsma, Jennifer	Hoogerhyde, Don & Lois	Liden, Mike & Bonnie	Ferguson, Jeff & Kris	
Swigart, Jim & Pam	Ross, Elizabeth	LeBaron, Andre & Christy	Rippinger, Ms. Dale	Houseman, Kate & Wassenaar, Craig	
Trumble, Ron & Maureen	Rupp, Pat	Merzinski, James & Melanie	Sprague, Rick & Deb	Hunter, Tim & Teri	
	Schrauben, Nick & Cathy	Merren, Mike & Danell	Stratton, Mark & Mary Jo	Jones, Bev	
		Meyer, Tom & Kim	Teachworth, Ryan & Jamie	King, Wayne & Kathie	
		Peterson, Kim & Faith	Walser, James & Joyce	Kohler, Joe & Mickle	
		Piechocki, Mike & Pat	Wilson, Jeff & Diane	Lotterman, Joy	
		Post, Bob & Sue		Martin, Kevin & Renee	
		Riste, Paul & Jessica		Mortensen, Jim & Kristen	
		Scheppman, Kevin		Niewiek, Joe & Petersen Karl	
		Silva, Phil & Denise		Reed, Kevin & Kim	
		Wolford, Mike & Debl		Ritsema, Dave & Candie	
				Rosendall, John & Sue	
				Scheel, Marty & Robin	
				Scott, Tom & Mary	
				Tidey, Keith & Kim	
				VanPortFleet, Tom & Mary	
				Walthorn, Ed & Joy	
				Wolhuis, Mike & Katherine	
12	13	21	16	28	
32	52	59	55	62	
38%	25%	36%	29%	45%	
2025 Budget Goal is 80% of total residents = 210/260		Current Paid Membership:		90	35%