

# THE WATERLINE

THE OFFICIAL WOODBECK CHAIN OF LAKES ASSOCIATION NEWSLETTER

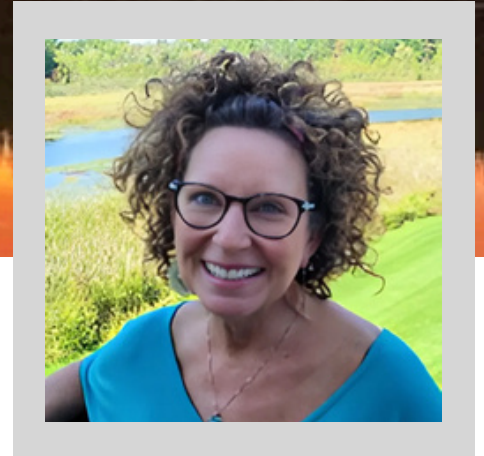
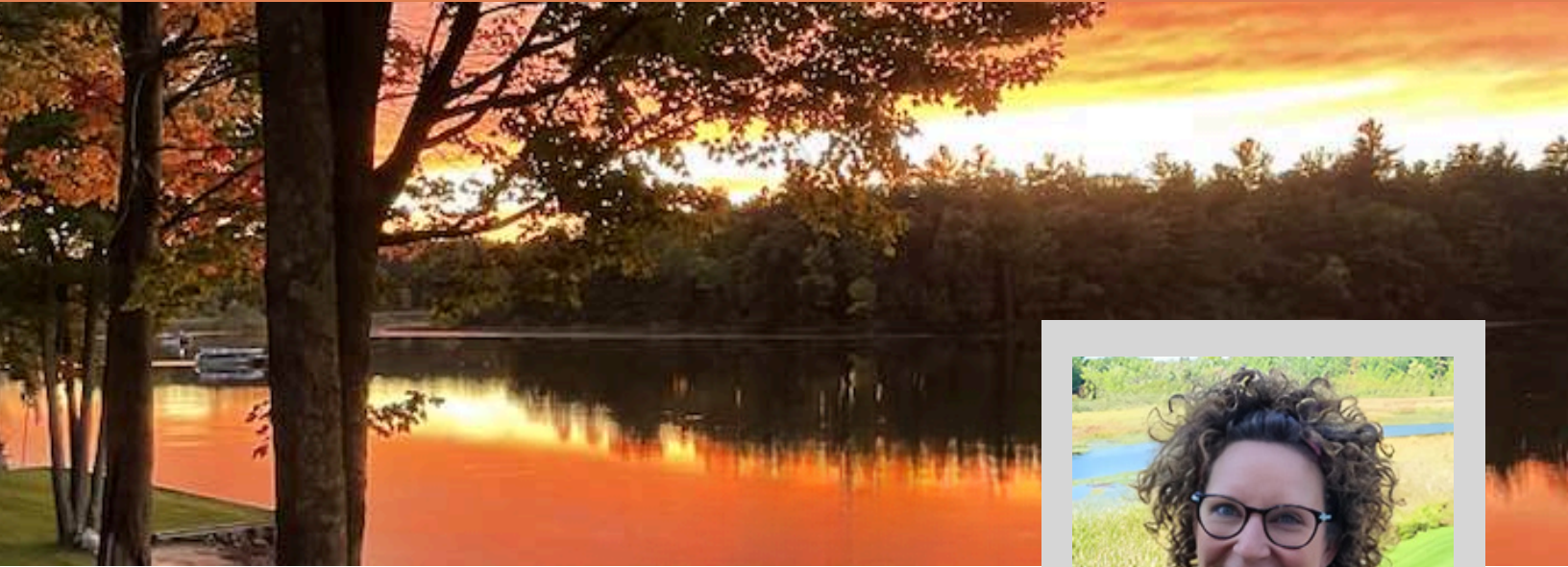

## A Word From Wendi

May 7th, 2026

### HELLO FRIENDS & NEIGHBORS!

I recently had a good friend tell me May is the most beautiful month of all twelve months. I pondered that briefly and decided, I couldn't disagree. Each month gives us something to cherish but May...she is the awakening of new life that was quietly waiting for the perfect time to emerge. Tiny shoots popping their little heads out of the ground. Incredibly vibrant greens, whites and pinks on the trees as they begin to leaf out. Mother Nature knew we would enjoy opening our eyes on May mornings to experience spring in all her Glory! Just one question...when is the May warm up coming?!?!? I will say, as always, trust and assume Mother Nature knows best but...I'm ready for a boat ride that doesn't involve a winter coat and blankets! I'm sure we'll feel the sun's warmth very soon; it's just a test of our appreciation and patience...right? WELCOME SPRING!

Speaking of new, as I previously shared with you in the April President's Corner, **I will be stepping down as President of the Woodbeck Chain of Lakes Association in September.** I have had the honor and pleasure of fulfilling this role for the past five years and I will genuinely miss it. But...passing the baton is a good thing! The idea of embracing a NEW PRESIDENT with fresh ideas, positive leadership style and open communication skills should excite all of us. The WCLA Board will remain strong and supportive of whom ever assumes this position. Many of you would be fantastic leaders of our lake community and I would be honored to transition the role to you. If you are interested or have questions regarding the role, please reach out to me or any Board member. As I said before, a great opportunity is knocking...you just need to open the door!

Enjoy this edition of the WCLA Waterline and Happy Spring!  
That's all for now!

Kindly,  
Wendi Davidson  
WCLA President

# WHAT'S HAPPENING?

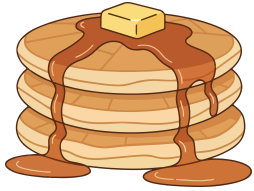

## Upcoming Events

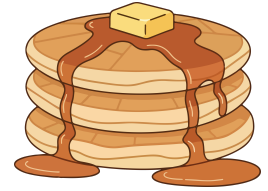

**SATURDAY JUNE 6th @ 8:00 a.m. - 11:00 a.m.**  
**SPENCER TOWNSHIP HALL**

**YOU ASKED FOR IT and IT'S BACK!**

**The Famous WCLA Family Pancake Breakfast!!!**

We heard you, and we listened! Bring the whole family and enjoy a delicious breakfast prepared by your lake neighbors and Board members!

Silent Auction and 50/50 raffle.

Cost: \$5.00 for adults and \$3.00 for kids under 12. Raffle tickets \$2 each!

Volunteers Needed!!!! If you would like to help, please contact Wendi Davidson at [davidsonwendi@gmail.com](mailto:davidsonwendi@gmail.com) or text me at 616.799.0412

**SATURDAY JUNE 13th @ 9:00 a.m. - 5:00 p.m.**  
**SHARE YOUR PLANTS SALE**

We are trying it again! This time in the spring at your request! Maureen Lovewell will be running this amazing opportunity for you to purchase beautiful plants from your lake friends and neighbors for just TWO BUCKS!!

Location: 12645 Sassafras Dr NE, Greenville 48838  
(West off Margan Mills)

Drop off plants anytime on Thursday, June 11<sup>th</sup> or Friday, June 12<sup>th</sup>.  
Proceeds go to support WCLA social activities.



**ADVERTISE HERE!**

**CONTACT**  
**WOODBECKCLA@GMAIL.COM**  
**FOR MORE DETAILS**



**STEVEN J. DAY**  
*Insurance Broker & Proprietor*

Tel: 616-754-9126  
[steved@cjnyeins.com](mailto:steved@cjnyeins.com)

127 S. Lafayette Street  
Greenville, Michigan 48838

[cjnyeinsurance.com](http://cjnyeinsurance.com)

# WHAT'S HAPPENING?

## Plan Ahead

**Saturday, July 4<sup>th</sup>:** Morning Boat Parade with prizes for the winner on each side of the bridge! Watch for details to follow. Followed by a BoatFlotilla and the band Sounds Familiar playing on the south shore of Woodbeck from 2-5pm!! Details to follow.

**Saturday, July 18<sup>th</sup>:** WCLA Poker Kayaking event with the band Flashback to follow on Banks Lake. Details to follow.

**Thursday, August 20<sup>th</sup>:** WCLA Annual Dinner at Camp Concordia. Details to follow.

Ladies...do you want to host a Ladies Wine and Charcuterie Night at your house? Contact Candie at 616.835.2488 or [candieritsema@yahoo.com](mailto:candieritsema@yahoo.com) or Wendi at [davidsonwendi@gmail.com](mailto:davidsonwendi@gmail.com) or text 616.799.0412.

## Past Events

*April WCLA Social Dinner at Turk Lake Restaurant and Bar was well attended by 22 of the most beautiful people on the lakes! A fun time was had by all!*

### Reynhout Contracting LLC

Landscaping & Sitework since 1991

Landscaping, Retaining Walls, Patios, Seeding  
Erosion Control, Drain Tile Trenching, Grading  
Bobcat & Mini Excavator Service

616-291-8189

[twreynhout@gmail.com](mailto:twreynhout@gmail.com)



**Amber Covell**

**Mortgage Loan Originator**

NMLS #1059016

[amber@elevationmortgages.com](mailto:amber@elevationmortgages.com)

C: 616.747.8245

# UPDATES & MORE

## **HMMMM...WHAT IS GOING ON?**

PERHAPS YOU HAVE LAKE CONCERNS, OR YOU SIMPLY WANT TO LISTEN TO WHAT THE BOARD IS DISCUSSING. YOU ARE ENCOURAGED AND MORE THAN WELCOME TO CONTACT ME, YOUR LAKE REPRESENTATIVES, OR COME TO THE BOARD MEETINGS. WE ARE ALWAYS HAPPY TO SEE SOME NEW (AND OLD) FACES AT THE BOARD MEETINGS! ~ WENDY

**SAVE THE DATE**

**WCLA BOARD MEETING  
MONDAY JULY 13TH @ 6:30 P.M.  
LOCATION: WENDI'S HOUSE  
13337 OAKCREST AVE**



1010 Nino Mfo Road • Sparta, MI 49145 • (010) 705-0167

**SPECIALIZING IN ORNAMENTAL &  
STRUCTURAL FABRICATION  
SINCE 1987**

Contact Aarron Antcliff – 616.329.8305 – [aantcliff@coachhouseiron.com](mailto:aantcliff@coachhouseiron.com)

[www.coachhouseiron.com](http://www.coachhouseiron.com)



# UPDATES & MORE



**DONATE NOW**

**\$6000**



**\$3376**

**Fish Plant Donations:** The Fish Plant Committee has once again established a donation goal of \$6,000 for this fiscal year. With the support of these donations, along with funds allocated from the general fund, we anticipate maintaining fish stocking levels consistent with previous years.

Fish plant donations may be made when renewing your Association dues or separately through the [WCLA website](#) under the “Pay/Donate” tab located in the upper right corner. Every contribution helps support the continued health and enjoyment of our lakes – and yes, more donations = more fish!

**Fish Plant Committee Progress Toward the \$6,000 Goal: \$3,376**



**KEEP OUR LAKES AND RESIDENTS SAFE**  
 Everyone operating a boat or personal watercraft is responsible for knowing, understanding, and following Michigan’s boating laws. Before heading out on the water, please take a few moments to review the [May 2025 edition of the Waterline](#) (pages 17–19) and familiarize yourself with these important safety guidelines.



Owner: Marilyn Klemm  
 Website: [lakesidenatives.com](http://lakesidenatives.com)  
 Email: [lakesideperennial@gmail.com](mailto:lakesideperennial@gmail.com)  
 Instagram: [lakesideperennialnursery](https://www.instagram.com/lakesideperennialnursery)  
 Facebook: Lakeside Perennial & Native Plant Nursery

Half Mile Lake  
 13800 Pinewood St.  
 Gowen, MI 49326  
 Cell: (616) 835-5638  
 Nursery License: #203298

# REMINDERS

*Now!  
Open!*

YOU MUST BE A PAID MEMBER USE CAMP CONCORDIA'S BOAT LAUNCH. Be sure you have paid several days in advance of planning to launch your boat, or we will not have you listed as paid. We must receive your dues and then have time to process your payment before the camp can see you listed. DON'T WAIT UNTIL THE LAST MINUTE!!!

Here is the process: Pay your dues. Go to [Camconcordia.org](http://Camconcordia.org) and scroll down to WCLA INFORMATION, click on it and follow the instructions.

## Lake Mapping

In 2024, WCLA invested in lake mapping put together by PLM showing depths and hardness levels of all the lakes. These maps are available to members once they have paid their 2025 dues by reaching out to Chris Decker.



## What is that WEED???

See something unusual or new in the water? Take a picture and send it to Chris Decker at 616 302-0819. It could be a weed that we don't need!!!



**Lecours' Brick & Landscape LLC**  
Chris Lecours- Owner

phone: (616) 723-6616  
email: [Lecourslandscape@gmail.com](mailto:Lecourslandscape@gmail.com)  
facebook: Lecours Landscape  
instagram: Lecours' Landscape

**Own your yard, don't let it own you!**

## FRED'S AUTO & HEAVY DUTY SERVICE



ART & JAMIE SKINNER  
1202 E VAN DEINSE ST  
GREENVILLE, MI 48838  
(616) 754-5971  
[FREDAUTOSERVICES@OUTLOOK.COM](mailto:FREDAUTOSERVICES@OUTLOOK.COM)

COMPUTER DIAGNOSTICS - FRONT END ALIGNMENTS  
SUSPENSION REPAIR - HEAVY DUTY TRUCK REPAIR

# REMINDERS

## BOATERS SAFETY

Spring is just around the corner, making it the perfect time for kids and young adults to complete the Boater's Safety Course!

This is an ongoing opportunity for anyone aged 12-20 to earn a \$15 Amazon gift card upon completing the course—available year-round! Whether you're a young resident living on the lakes or a grandchild of a paid Lake Association member, you can take the course online at your convenience.

Here's how it works:

1. Complete the Boater's Safety Course anytime during the year.
2. Email a copy of your completion card to davidsonwendi@gmail.com.
3. Receive your \$15 gift card—it's that easy!

Not only is this a simple way to earn a reward, but it's also an important step in helping to keep our lakes safe.

Ready to get started? Click here to begin your online course: [Boater's Safety Course](#).

**Your Pontoon Headquarters Since 1975**

**RHYNARDS**  
*Pontoons*

**Kevin & Mike Andrews**

**616-754-7634**

**1380 S. Greenville Rd. Greenville, Mi 48838**

**AVALON**  
The Art of the Pontoon

**HEWITT**  
DOCKS - LIFTS - PONTOON LEGS

**10%**  
Off accessories  
With this coupon

# REMINDERS



The Meal Train is always available to help you in the event of illness, injury or death of a loved one that lives with you (even if it's only for a short period of time). Your friends and neighbors are here to help! Please contact Mara Iteen who will make all of the arrangements necessary to meet your needs.

If you want to be a part of the Meal Train to provide meals when needed, please contact Mara Iteen and let her know that you would like to be on the list. When someone is in need Mara will contact those on the list and you can sign up as needed.

## ***WCLA Photo Directory: Connecting Our Lake Community!***

Discover the joy of putting faces to names and learning more about our wonderful lakeside community! The WCLA Photo Directory, thoughtfully created by Phil Sliva, is now available on the WCLA website: [CLICK HERE to view the latest version.](#)

Participation is optional, but we'd love to see everyone represented! To join in, simply email Phil at [philsliva@chartermi.net](mailto:philsliva@chartermi.net) with:

A photo of you and your family

A picture of your home as seen from the lakeside

Let's make our directory a vibrant showcase of the Woodbeck Chain of Lakes community!

DID YOU KNOW.....??

THERE IS A SITE WHERE YOU CAN LEARN ABOUT:  
EROSION AND MAINTAINING HEALTHY SHORELINES.

GET THE BASICS ABOUT SHORELINE EROSION CONTROL OPTIONS INSTEAD OF A SEAWALL.  
REVIEW LISTS OF RECOMMENDED NATIVE OPTIONS FOR YOUR LAKESHORE.

WE WANT TO KEEP OUR LAKES AS BEAUTIFUL AS POSSIBLE WHILE MAINTAINING AREAS FOR WILDLIFE TO LIVE IN AND PREVENT EROSION FROM BECOMING A MAJOR PROBLEM. IF YOU ARE INTERESTED IN LEARNING ABOUT WAYS TO DO THIS, PLEASE VISIT  
[HTTPS://WWW.SHORELINEPARTNERSHIP.ORG/](https://www.shorelinepartnership.org/)



**Upstream Landscape**  
Maintenance and Design



**Beejay Kitchen**  
Owner  
616-308-4224  
[UpstreamLandscape@yahoo.com](mailto:UpstreamLandscape@yahoo.com)  
\*Hardscapes and Softscape Design  
\*Spring and Fall Cleanup  
\*Landscape Maintenance  
\*Complete revamps and enhancements

# OUR MISSION

The Woodbeck Chain of Lakes Association will promote the preservation of lake/water quality, provide education about boat safety & etiquette and initiate social activities to promote community friendships and interaction. It will encourage membership and participation in the Association and will facilitate a sense of community amongst riparian property owners.



The WCLA Waterline is published three times a year, brimming with valuable updates and engaging content. Have an idea for an article? We'd love to hear it! Better yet, if you'd like to contribute by writing an article, we'd greatly appreciate your input.

The next issue is set to be released in May 2025, and the deadline for article submissions and advertisements is May 5th. Submit articles and ideas to Jamie Skinner

## It's Time to Pay Your 2026 WCLA Dues!

A heartfelt thank you to everyone who supports our lakes by paying their dues. Your contributions make a big difference in keeping our lake community thriving!

**Dues are just \$50.00 for the year**—that's only \$4.17 per month, less than the cost of a Starbucks coffee!

Your dues go a long way toward:

- Keeping our lakes clean and safe
- Funding canal signage and other communications
- Covering maintenance, repairs, and unexpected issues
- Supporting fish stocking and ensuring plentiful fishing
- Sponsoring fun community events we all enjoy

How to Pay:

- Online: Visit [woodbeckchainoflakes.com/pay-dues](http://woodbeckchainoflakes.com/pay-dues)
- By Mail:

Make checks payable to WCLA and mail to:

PO Box 482, Greenville, MI 48838

If your name isn't on the paid membership list (below), we haven't received your payment. Remember, dues must be paid to use the boat launches.

The 2025 paid membership list will be included in every issue of the President's Corner and Waterline as a handy reminder. 😊

**Thank you for your continued dedication to our lakes!**





# SPONSORS

*Affordable Advertising Opportunity!*

*Thank you to all local businesses for choosing to advertise with us. Advertise in all three issues (January, May, and September) is just \$35—that's less than \$12 per issue! Contact Jamie Skinner for additional information.*



Owner: Marilyn Klemm  
 Website: lakesidenatives.com  
 Email: lakesideperennial@gmail.com  
 Instagram: lakesideperennialnursery  
 Facebook: Lakeside Perennial & Native Plant Nursery  
 Half Mile Lake  
 13800 Pinewood St.  
 Gowen, MI 49326  
 Cell: (616) 835-5638  
 Nursery License: #203298

*Coach House Iron*

*Elevation Mortgage*

*Amber Covell*

*Fred's Auto Service*

*Lakeside Perennials*

*Lecours' Brick & Landscape LLC*

*Reynhout*

*Contracting LLC*

*Rhynards Pontoons*

*Steven Day*

*C.J. Nye Insurance*

*Upstream Landscape*

**FRED'S AUTO & HEAVY DUTY SERVICE**



**ART & JAMIE SKINNER**  
 1202 E VAN DEINSE ST  
 GREENVILLE, MI 48838  
 (616) 754-5971  
 FREDSAUTOSERVICES@OUTLOOK.COM

**COMPUTER DIAGNOSTICS - FRONT END ALIGNMENTS  
 SUSPENSION REPAIR - HEAVY DUTY TRUCK REPAIR**

**Reynhout Contracting LLC**

Landscaping & Sitework since 1991

Landscaping, Retaining Walls, Patios, Seeding  
 Erosion Control, Drain Tile Trenching, Grading  
 Bobcat & Mini Excavator Service

616-291-8189

twreynhout@gmail.com

**Lecours' Brick & Landscape LLC**  
 Chris Lecours- Owner  
 phone: (616) 723-6616  
 email: Lecourslandscape@gmail.com  
 facebook: Lecours Landscape  
 instagram: Lecours' Landscape  
**Own your yard, don't let it own you!**



**Amber Covell**  
 Mortgage Loan Originator  
 NMLS #1059016

amber@elevationmortgages.com  
 C: 616.747.8245



**STEVEN J. DAY**  
 Insurance Broker  
 & Proprietor

Tel: 616-754-9126  
 steved@cjnyeins.com

127 S. Lafayette Street  
 Greenville, Michigan 48838

cjnyeinsurance.com

**ADVERTISE HERE!**

**CONTACT  
 WOODBECKCLA@GMAIL.COM  
 FOR MORE DETAILS**



## 2025/2026 WCLA OFFICERS AND LAKE REPRESENTATIVES

<b>PRESIDENT</b>	Wendi Davidson	(616) 799-0412	davidsonwendi@gmail.com
<b>VICE PRESIDENT</b>	Chris Decker	(616) 302-0819	c_dec@hotmail.com
<b>SECRETARY</b>	Kris Ferguson	(616) 299-1739	scrambledeggs85@gmail.com
<b>TREASURER</b>	Jamie Skinner	(616) 813-9841	woodbeckcla@gmail.com
<b>BANKS LAKE REPRESENTATIVES</b>			
	<b>**Ed Armbruster</b>	(616) 947-4487	luger@prodigy.net
	<b>*Kevin Bird</b>	(616) 218-5323	kcb5357@yahoo.com
	<b>*Jamie Skinner</b>	(616) 813-9841	woodbeckcla@gmail.com
Alternate	Mike Mills	(616) 293-3805	michaeljmills6885@outlook.com
Alternate	Pam Swigart	(616) 894-0536	unsaltedsparkles@gmail.com
<b>HALFMILE LAKE REPRESENTATIVES</b>			
	<b>**Chris Decker</b>	(616) 302-0819	c_dec@hotmail.com
	<b>*Marilyn Klemm</b>	(616) 835-5638	marilynklemm@gmail.com
	<b>*Thomas Reynhout</b>	(616) 291-8189	twreynhout@gmail.com
Alternate	Ann Decker	(616) 302-0824	deckersport2004@gmail.com
Alternate	Rob Reigler	(616) 836-1966	rob@lakesideinc.com
<b>HORSESHOE LAKE REPRESENTATIVES</b>			
	<b>**Don Hoogerhyde</b>	(616) 990-8687	d_hoog@hotmail.com
	<b>*Phil Sliva</b>	(616) 970-2273	philsliva@chartermi.net
	<b>**Tom Meyer</b>	(616) 862-1171	tjm8600@gmail.com
Alternate	Bob Darvill	(269) 267-7692	bobdarvill@gmail.com
Alternate	Lou Fierens	(248) 420-1290	ljfierens@comcast.net
Alternate	Rick Bruik	(469) 632-4901	rickbruick@yahoo.com
<b>THOMAS LAKE REPRESENTATIVES</b>			
	<b>**Deb Eaton</b>	(616) 295-4792	reaton9@comcast.net
	<b>*Kim Covell</b>	(616) 754-9592	covellscove5@gmail.com
	<b>**Wendi Davidson</b>	(616) 799-0412	davidsonwendi@gmail.com
Alternate	Jim Covell	(616) 835-1411	covellscove5@gmail.com
Alternate	Pat Jackson	(616) 255-4853	pjackson42046@yahoo.com
<b>WOODBEEK LAKE REPRESENTATIVES</b>			
	<b>*Kris Ferguson</b>	(616) 299-1739	scrambledeggs85@gmail.com
	<b>*Kevin Martin</b>	(616) 893-9508	homey@chartermi.net
	<b>**Craig Wassenaar</b>	(616) 780-2000	craig_wassenaar@yahoo.com
Alternate	Candie Ritsema	(616) 835-2488	candieritsema@yahoo.com
Alternate	Maureen Lovewell	(616) 292-3674	lovewellmaur@hotmail.com

\* Term Ends 8/31/26

\*\* Term Ends 8/31/27

<b>ADMINISTRATORS &amp; COMMITTEE LEADERS</b>			
Communications	Faith Peterson	(517) 242-8918	wclacommunications@gmail.com
Directory & Welcome Team	Phil & Denise Sliva	(616) 970-2273	philsliva@chartermi.net
Fish Plant/Signs/Boat Launch	Don Hoogerhyde	(616) 990-8687	d_hoog@hotmail.com
	Ed Armbruster	(616) 947-4487	luger@prodigy.net
	Tom Meyer	(616) 862-1171	tjm8600@gmail.com
Golf Outing			
Meal Train Coordinator	Mara Iteen	(616) 255-6081	iteenmm@yahoo.com
Membership Database	Jamie Skinner	(616) 813-9841	woodbeckcla@gmail.com
Membership Payments	Jamie Skinner	(616) 813-9841	woodbeckcla@gmail.com
Social Director	Candie Ritsema	(616) 835-2488	candieritsema@yahoo.com
Social Media	Aaron Antcliff	(616) 329-8305	aaron.antcliff@gmail.com
Water Sustainability	Chris Decker	(616) 302-0819	c_dec@hotmail.com
Waterline & Advertising	Jamie Skinner	(616) 813-9841	woodbeckcla@gmail.com

### FIVE LAKES - ONE COMMUNITY

**WOODBEEK CHAIN OF LAKES - PAID MEMBERS BY LAKE FOR FISCAL YEAR 9/1/25 - 8/31/26** (Updated 5/11/26)

BANKS		HALF MILE		HORSESHOE		THOMAS		WOODBEEK	
Arnhruister, Ed & Bobby	Alexander, Bob & Vicki	Acker, Terry & Laurie	Antcliff, Aaron & Karen	Adams, Arron & Cat					
Badgerow, Randy & Jamie	Borton, Connie	Bollman, Dan & Mary Jane	Bloem, Phil & Mary Ellen	Allers, Robert & Sandy					
Beach, Sammie & Ann	Bush, Ted & Therese	Brim, Frederick & Sandra	Bowler, Mark & Pam	Billmeier, Ron & Toni					
Berkempas, Lee & Deb	Camp Concordia	Bruick, Rick & Joy	Butler, Mike & Guffin, Carol	Camp Greenwood					
Bird, Kevin & Carol	Crame, Ron	Cameron, Tom & Linda	Cook, Jared & Lindsay	Cerajewski, Mark					
Capps, Tom & Carol	Decker, Chris & Ann	Copeland, John	Corcoran, Joe & Kathy	Cushman, Derek & Lori					
Day, Steve & Lisa & Loeschner, Joe & Lydia	Drobish, John & Linda	Darvill, Bob & Karin	Covell, Jim & Kim	DeKraaker, Matt & Courtney					
Havens, Craig & Carrie	Dudzik, Ron & Val	Davis, Mickey & Sandy	Davidson, Norm & Wendli	DeVries, Roger					
Hutchinson, Scott & Mindy	Giles, Roy & Lynn	Deane, Harry & Cathy	Eaton, Ron & Deb	Diehl, Ben & Sarah					
Jollands, Kelly & Stephanie	Hallock, Bryan & Lisa	DeWirt, David & Michelle	Gasper, Jim & Tammi	Ebel, Dan & Robin					
Koning, Kurt & Lady	Harris, Vickie	Dickinson, Scott & Kim	Haas, Tom & Marcia	Eder, Chris & Barb					
Kraal, Steve & Rebecca	Jones, Tim & Josalyn	Dykstra, Phil & Sue	Iteen, Mark & Mara	Ferguson, Jeff & Kris					
Mills, Mike & Lisa	Katterjohn, Carl	Ellis, Dave & Cindy	Jachin, Pat & Noralie	Greer, Gary & Betsy					
Nienhuis, Mike & Joyce	Kerwin, Kevin	Fierens, Lou & Michelle	Jackson, John & Pat	Groth, Paul & Linda					
Peterman, Brett & Angie	Klemm, Bruce & Marilyn	Finkhouse, Ed & Arlene	Jankowiak, Scott & Stacy	Harrison, Larry & Julie					
Redding, Craig & Darlene	Lauderdale, Burt & Jennifer & Hasan, Ben	Fuller, Bob & Alicia	Kluba, Denis & Karen	Heath, Alicia & Sanderson, Amanda					
Rydzewski, Ken & Mary	Layle, Tom & Donna	Hollenbeck, Tim	Kohn, Jon & Ruth	Herring, Doug & Ellen					
Salisbury, Bob & Ginger	Mudie, Kent & Janet	Holzschu, Ron & Linda	Koogler, Nick & Cat	Higgins, Bryan & Becky					
Schraubau, Jim & Nancy	Platko, Bill & Debbie	Hoogerhyde, Don & Lois	Kubec, Richard & Christine	Houseman, Kate & Wassenaar, Craig					
Skinner, Art & Jamie	Plumb, Jasen & Plumb, Quintin	Jousma, Randy & Jeri	Lemmerman, Sara	Hunter, Tim & Teri					
Spaulding, Steve & Joyce	Reynhout, Tom & Brunnsma, Jennifer	Kleveland, Brad & Dana	Liden, Mike & Bonnie	Jablonski, JR & Kathi					
Stobinski, James & Irene	Riegler, Rob & Lisa	LeBaron, Andre & Christy	Merron, Cindy & Earnest, Laura	Jansen, Mark & Diane & Jansen, John & Emily					
Swigart, Jim & Pam	Rodrigues, Ronny & Penny	Leslie, Jon & Andrea	O'Herron Mike & Colleen	Jessup, Jim & Geri					
Trumble, Ron & Maureen	Ross, Elizabeth	Mannor, Julie & Dye, Stacie	Ploeg, John & Cindy	Jones, Bev					
Waterloo, Tom & Teresa	Rupp, Pat	Maxon, Kirk	Rippinger, Ms. Dale	King, Wayne & Kathie					
Willenstein, Kevin & Susan	Schraubau, Nick & Cathy	Merdzinski, James & Melanie	Schoolenberg, David & Deb	Knapp, Mike & Diane					
Woronecki, Dave & Kris	Stark, Cole & Allison	Merrin, Mike & Danell	Shaw, John & Linda	Knappen, Scott					
	Vickery, Charlie & Jessica	Meyer, Tom & Kim	Sprague, Rick & Deb	Kohler, Joe & Mickelle					
	Zeis, Marian & Deb & Tegreeny, Judy	Moldenhauer, Mike & Tamara	Stevens-Berry, Jean & Kris	Laurent, Joe & Amy					
		Petersen, Brian & Amy	Stratton, Mark & Mary Jo	Lotterman, Joy					
		Petersen, Mike	Teachworth, Ryan & Jamie	Lovewell, Dan & Maureen					
		Peterson, Kim & Faith	Piechocki, Mike & Pat	Marcks, Tim					
		Post, Bob & Sue	Riste, Paul & Jessica	Martin, Kevin & Renee					
		Sage, Linda	Scheppman, Kevin	McCollum, Matt & Jaime					
		Schlehen, Jere	Seif, Ron & Gail	Mocerri, Greg & Peggy					
		Simmons, Kim & Judy	Silva, Phil & Denise	Mortensen, Jim & Kristen					
		Sowerby, Bob & Marilyn	VanBruggen, Jon & Ricki	Niewiek, Joe & Petersen Kari					
		Veidman, Bruce & Terri	Wageman, Jan	Nowicki, Paul & Deb					
		Wagner, Craig & Kim	Wolford, Mike & Debbi	Reed, Kevin & Kim					
		Zystra, Blake & Font, Sarah		Remus, Pete & Carol					
				Ritsema, Dave & Candie					
				Rosendall, John & Sue					
				Scheel, Marty & Robin					
				Schoonmaker, Arsenia					
				Scott, Tom & Mary					
				Taylor, Jane & Weykamp, Ben					
				Taylor, Justin & Taylor, Josh & Taylor, Pam					
				Thornton, Todd & Charissa					
				Tidey, Keith & Kim					
				VanPortfleet, Tom & Mary					
				Walhorn, Ed & Joy					
				Wolthuis, Jim & Karen					
				Wolthuis, Mike & Katherine					
27	29	48	34	53					
32	52	59	55	62					
84%	56%	81%	62%	85%					
2025 Budget Goal is 80% of total residents = 210/260				191	74%				
Current Paid Membership:									