

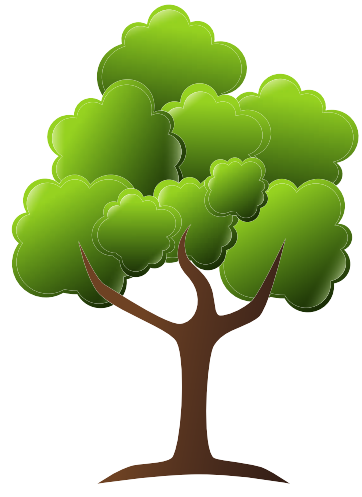

# Campground Etiquette



## ***Be Mindful of your noise level***

Not everyone camping is here to party. Some might be camping to relax and enjoy the quiet sounds of nature

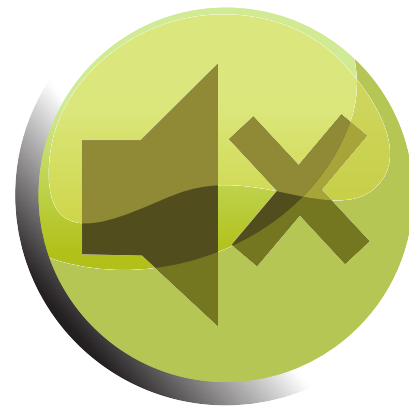

## ***Be respectful during quiet hours***

QUIET HOURS ARE FROM 11pm - 8am

Be considerate of other campers. Keep voices low, children and dogs quiet and music off.

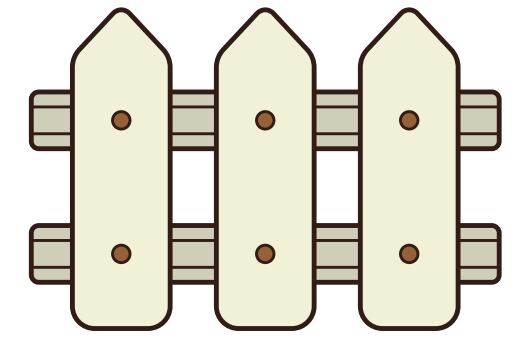

## ***Do not walk or cut through other campers lots***

Follow the road when walking to a destination. Do NOT walk through another campers property whether they are there or not.



## ***Put garbage away***

All FOOD garbage only goes into the garbage trailer by the dump station



## ***Speed Limit in the park is 10 km/hr***

Drive a maximum of 10 km/hr inside the campground ALWAYS! Be aware of children that may not be paying attention.



## ***Keep your dog calm and secured***

Keep your dogs on a leash and in your control at all times! Please clean up after your dog.

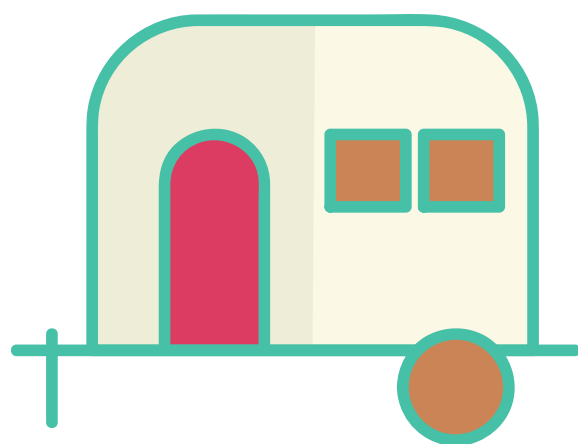

## ***Keep a tidy campsite***

Leaving food or garbage out unattended will invite wildlife to join you. Also, all sites must be tidy and well kept at all times.



## ***Keep washroom clean***

Please do your part to help keep our washrooms tidy. If you come in and it is not, please let the office know right away so it can be taken care of.



## ***Take only memories, leave only footprints***

Leave your campsite and communal spaces better than you found them.



## ***Keep flames on campfire low***

Flames on your campfire can be no higher than 1 meter (3ft) anything higher than this will need to be put out.