

## Finance in Montana

William Igoe

Jan 19 2021



### Crime, Economics and Split Regressions

The St. Louis Fred Database covers county economic as well as social data. In this blog I look for a connection between crime and socio-economic data. This study does not have all the relevant data for a complete policy study but my example does illustrate the power of using dummy variables to segregate distinct population groups. I employ 'split regressions' in a cross sectional analysis.

What conclusions can we make? Mankind's first violent crime occurred when Cain struck Able. Not much has changed. Human passions are often at play and not economics. Much of the American landscape experiences violence at a rate less than the mean. A gamma distribution allows for that outcome. It is our outlier counties which give us the notion that United States is a violent nation. Our media loves to exploit outliers; outliers are profitable. Only in the more violent counties do we see economic data related to criminal behavior. Being wary of correlation and causation, it is more likely violent crime drives out a good economic environment. In most of these counties, we map the legacy effects of slavery, Jim Crow and Native American Reservation policies. Immigration appears not to be a significant issue; instead, immigration might actually mitigate the overall county crime rate.

Tip O'Neill once said 'All politics is local' and this study reveals violent crime as a local phenomena. Policymakers and corporate leaders take heed. If our nation is to succeed in reducing the overall violent crime rate, efforts should be directed to our nation's most violent counties.

#### First the Data Summary.

Code	Mean	Std Dev	Combined Violent Offenses	Resident Pop	Violent Offenses Per Capita	Income Inequality	Bachelor's Degree or Higher	Median Household Income	Unemp Rate	Subprime Credit Pop	Violent Offenses Per Capita
Combined Violent Offenses	542.687	1,977.15	1	0.598	0.244	0.061	0.222	0.183	0.131	0.051	0.244
Resident Pop	99.878	337.601	0.598	1	-0.064	0.075	0.313	0.27	0.143	-0.035	-0.064
Violent Offenses Per Capita	6.688	5.773	0.244	-0.064	1	0.117	-0.198	-0.157	0.146	0.297	1
Income Inequality	13.547	4.133	0.061	0.075	0.117	1	-0.021	-0.299	0.31	0.406	0.117
Bachelor's Degree or Higher	21.725	9.199	0.222	0.313	-0.198	-0.021	1	0.704	-0.16	-0.477	-0.198

Code	Mean	Std Dev	Combined Violent Offenses	Resident Pop	Violent Offenses Per Capita	Income Inequality	Bachelor's Degree or Higher	Median Household Income	Unemp Rate	Subprime Credit Pop	Violent Offenses Per Capita
Median Household Income	55,493	14,231	0.183	0.27	-0.157	-0.299	0.704	1	-0.207	-0.508	-0.157
Unemp Rate	5.164	2.143	0.131	0.143	0.146	0.31	-0.16	-0.207	1	0.498	0.146
Subprime Credit Pop	25.604	8.743	0.051	-0.035	0.297	0.406	-0.477	-0.508	0.498	1	0.297
Violent Offenses Per Capita	6.688	5.773	0.244	-0.064	1	0.117	-0.198	-0.157	0.146	0.297	1

I must immediately point out that the cross-sectional distributions for each variable are not normally distributed. Instead, the distributions more closely resemble [gamma distributions](#) of different 'shapes'. I also point out that many smaller counties do not have complete data-- those counties are removed from this analysis. Regardless, we have 2606 observations to arrive to some interesting results.

Using dummy variables, I divide our sample set into three distinct groups. Note that with 2606 observations, three group results in over 2.6 billion [combinations](#) of regressions. I will explain how I use a 'cumulative' regression technique to efficiently calculate the set of groups that minimized the total sum of squared errors in a forthcoming. My contention is that when using dummy variables we more effectively exploit the [Law of Large Numbers](#) in finding a regression equation where the error terms are more closely normally distributed.

## Regression without Dummy Variables

Name	Beta	Std.Error	T-Stat
Constant	3.08	1.14	2.702
Income Inequality	0.062	0.034	1.846
Bachelor's Degree or Higher	-0.068	0.019	-3.683
Single Parent Household with Children	0.0013	0.015	0.088
Minority Population Percent	-0.044	0.042	-1.034
% in Poverty	-0.101	0.042	-2.424
Median Household Income	0	0	0.439
Unemp Rate	0.057	0.062	0.928
Subprime Credit Pop	0.196	0.02	9.826

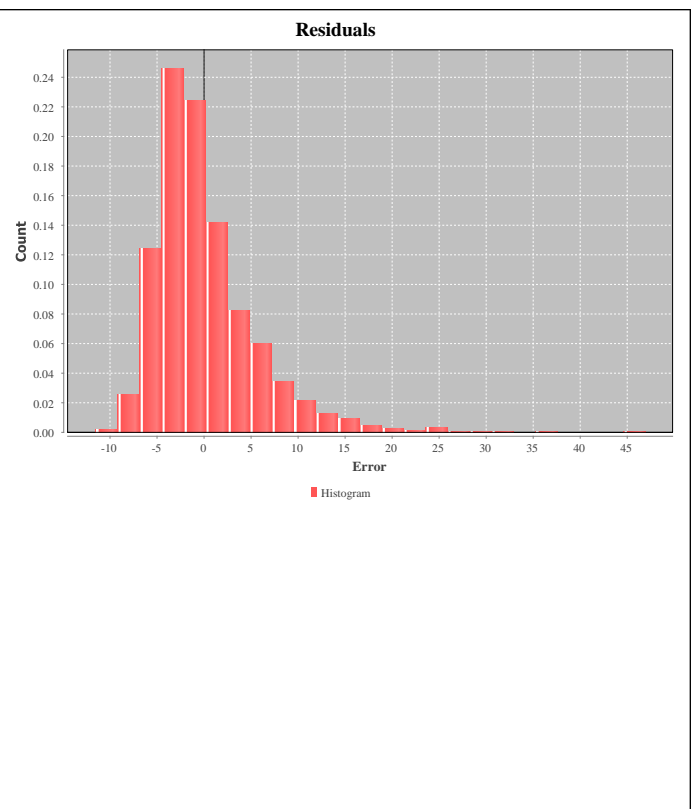

Name	Beta	Std.Error	T-Stat
RSq	0.098		
AdjRSq	0.095		
DW Stat	0.196		
Observations	2530		
Variable	Violent Offenses Per Capita		

We note the three variables which might have statistical significance (t-statistics over 2.0). [Bachelor's Degree or Higher \(5-year estimate\)](#) appears to be a mitigating factor in violent crimes across all counties. Unexpectedly, [Estimated Percent of People of All Ages in Poverty](#) appears to be a mitigating factor in violent crimes across all counties. We'll look at that possibility later. Finally, those areas with higher subprime credit score [Equifax Subprime Credit Population](#) typically have a higher crime rates.

Given the problem of non-normally distributed variables, the weak R-Square of 0.098 and the resulting gamma distribution of residuals, I view the regression on the entire sample dataset with some skepticism. Let's add dummy variables.

### Regression with Dummy Variables

Name	Beta	Std.Error	T-Stat
08091 to 17159	2.561	0.531	4.827
17159 to 32033	9.027	0.537	16.81
32033 to 13021	19.837	0.567	34.965
Income Inequality	-0.0094	0.016	-0.6
Bachelor's Degree or Higher	-0.01	0.0087	-1.179
Single Parent Household with Children	0.0075	0.0071	1.061
Minority Population Percent	-0.036	0.02	-1.837
% in Poverty	-0.024	0.019	-1.266
Median Household Income	0	0	0.334
Unemp Rate	0.0036	0.029	0.126
Subprime Credit Pop	0.042	0.0094	4.442
RSq	0.805		
AdjRSq	0.805		
DW Stat	0.053		

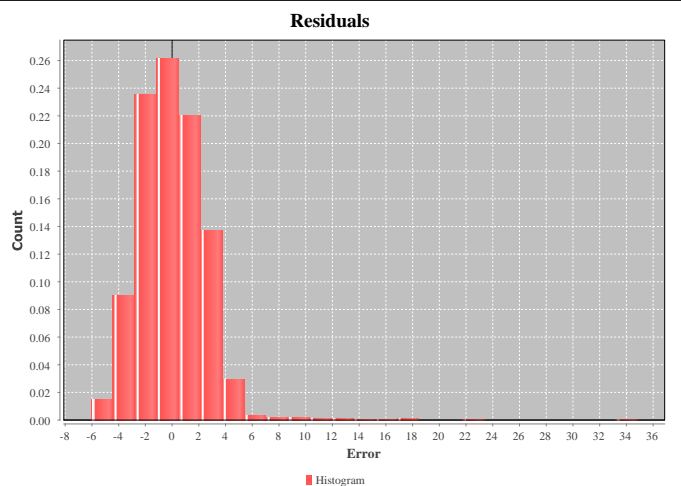

Name	Beta	Std.Error	T-Stat
Observations	2530		
Variable	Violent Offenses Per Capita		

Note the significant increase in R-Square statistic from 0.098 to 0.805. This increase alone suggest that crime is a local phenomena. Furthermore, only the subprime variable shows any statistical significance. We also note that the residual values are more normally distributed. Finally, I point out for [Population Estimate, Total, Hispanic or Latino, Black or African American Alone](#) (the Minority Population Percent coefficient and t-statistic are high enough to pique our interest --does having a minority population decrease crime? More interesting is the sizable differences in dummy constant values for the three groups. Group 3's violent crime rate is 7.746 greater than Group 1. Let's take a look at the map

### Map of Selected Groups-- excluding Alaska and Hawaii

As we can see much of the county is in the first group

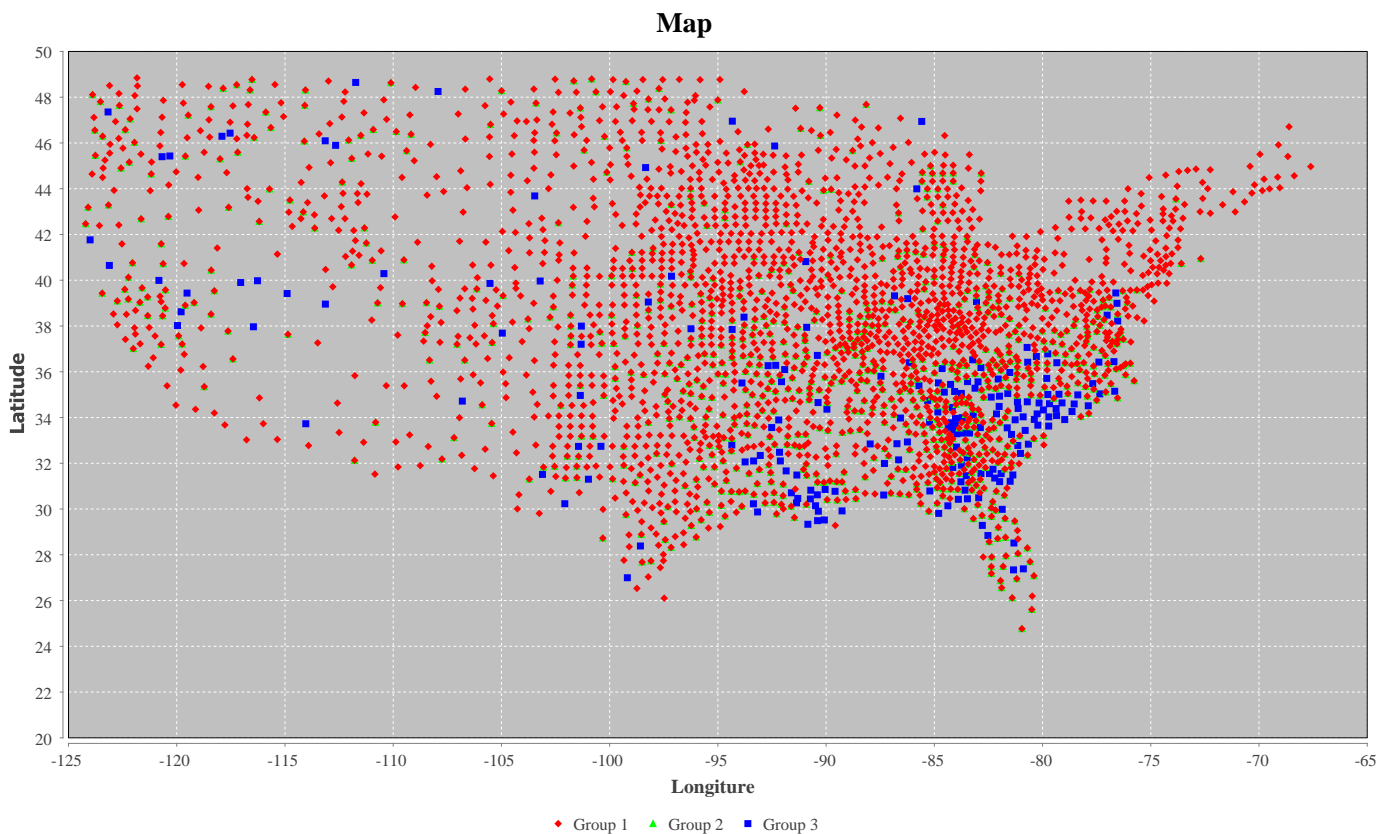

### Histogram of Selected groups

## Combined Violent Crime

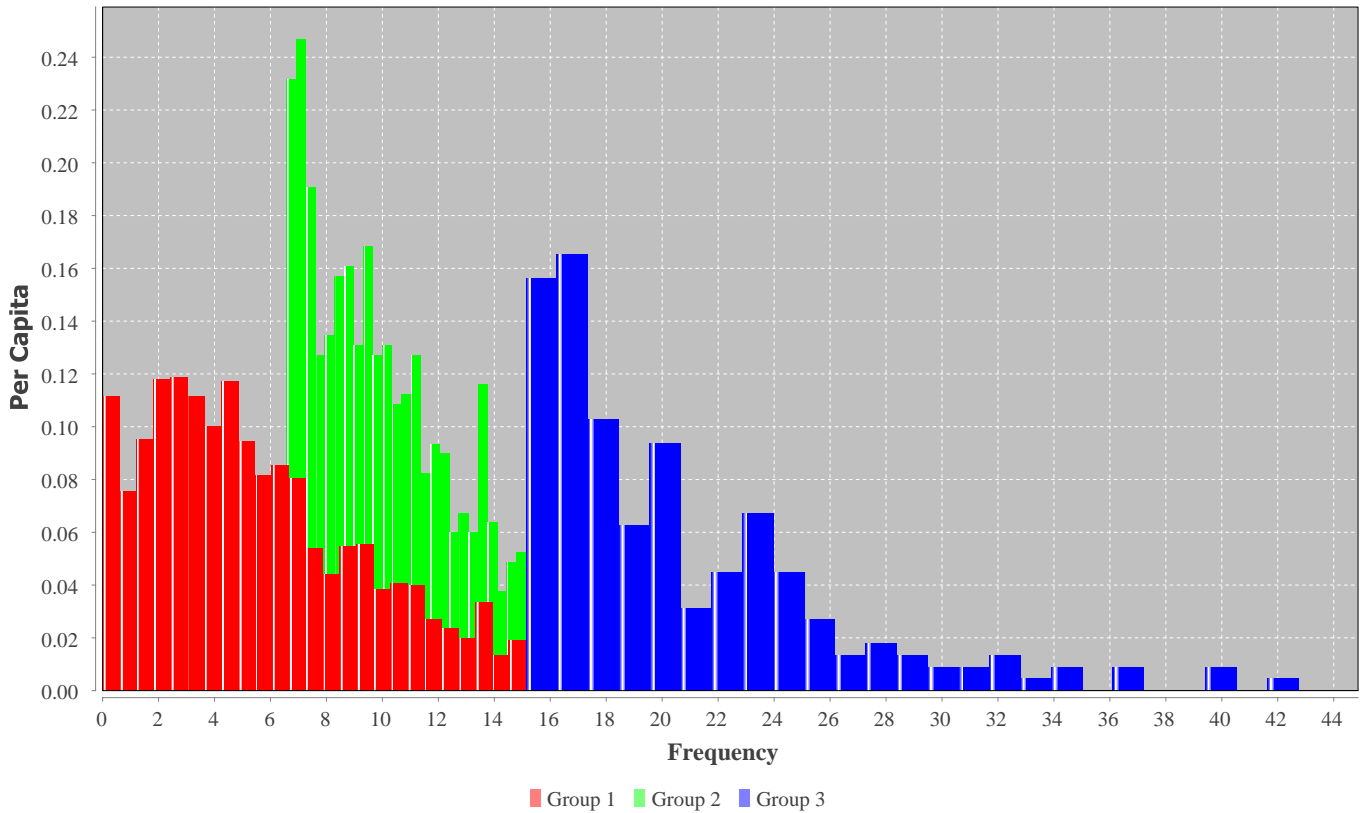

The histogram chart shows the three population sets. Visually, we can see the combination of the three distributions looks normal with group 2 being our centroid. I could add two more dummy variables to create a quintile of distributes. The combinations of 5 on 2530 is sizable and incalculable without a supercomputer.

Now let's look are regressions for each group separately.

### Group 1

Name	Beta	Std.Error	T-Stat
Constant	4.053	0.77	5.267
Income Inequality	0.036	0.023	1.571
Bachelor's Degree or Higher	-0.066	0.013	-5.21
Single Parent Household with Children	-0.011	0.01	-1.085
Minority Population Percent	-0.033	0.029	-1.161
% in Poverty	-0.051	0.028	-1.833
Median Household Income	0	0	1.182
Unemp Rate	-0.063	0.045	-1.401
Subprime Credit Pop	0.123	0.014	8.831

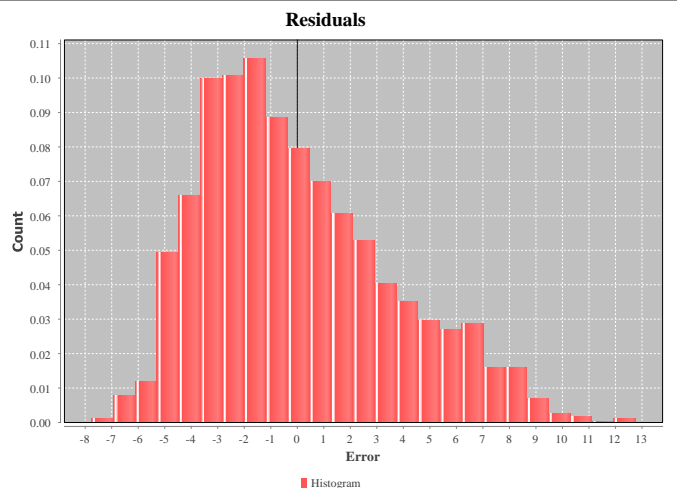

Name	Beta	Std.Error	T-Stat
RSq	0.087		
AdjRSq	0.083		
DW Stat	0.171		
Observations	2326		
Variable	Violent Offenses Per Capita		

In the first group, a higher number of people with bachelor's degrees or higher corresponds with a lower crime rate. Not an unsurprising result.

## Group 2

Name	Beta	Std.Error	T-Stat
Constant	7.763	0.877	8.853
Income Inequality	-0.0091	0.019	-0.475
Bachelor's Degree or Higher	-0.012	0.016	-0.748
Single Parent Household with Children	0.0082	0.012	0.666
Minority Population Percent	0.0015	0.024	0.061
% in Poverty	0.0048	0.032	0.151
Median Household Income	0	0	1.979
Unemp Rate	-0.081	0.048	-1.67
Subprime Credit Pop	0.043	0.015	2.949
RSq	0.023		
AdjRSq	0.012		
DW Stat	0.046		
Observations	782		
Variable	Violent Offenses Per Capita		

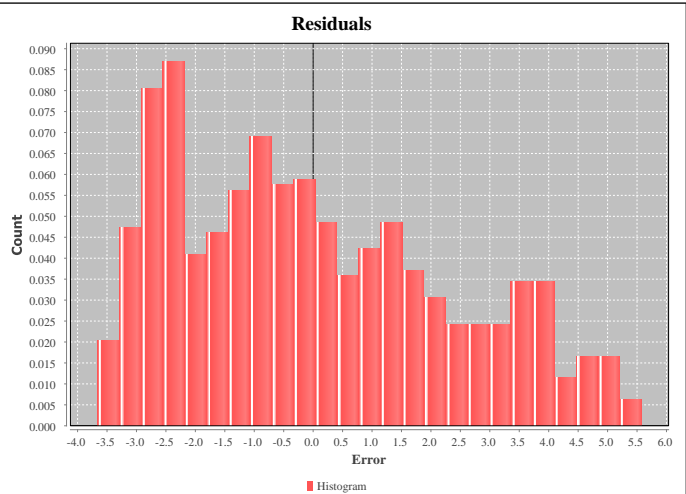

In groups one and two a high subprime credit rating is related to a higher incidence of crime. Obviously, the causality of subprime to violent crime should be the reverse-- it is hard to pay one's mortgage if one is sitting in prison

## Group 3

Name	Beta	Std.Error	T-Stat
Constant	18.584	4.745	3.916
Income Inequality	-0.061	0.118	-0.515
Bachelor's Degree or Higher	0.167	0.069	2.418
Single Parent Household with Children	0.055	0.052	1.061
Minority Population Percent	0.093	0.147	0.632
% in Poverty	-0.062	0.165	-0.379
Median Household Income	-0.0001	0.0001	-1.111
Unemp Rate	0.453	0.146	3.114
Subprime Credit Pop	-0.011	0.061	-0.188
RSq	0.101		
AdjRSq	0.059		
DW Stat	0.208		
Observations	203		
Variable	Violent Offenses Per Capita		

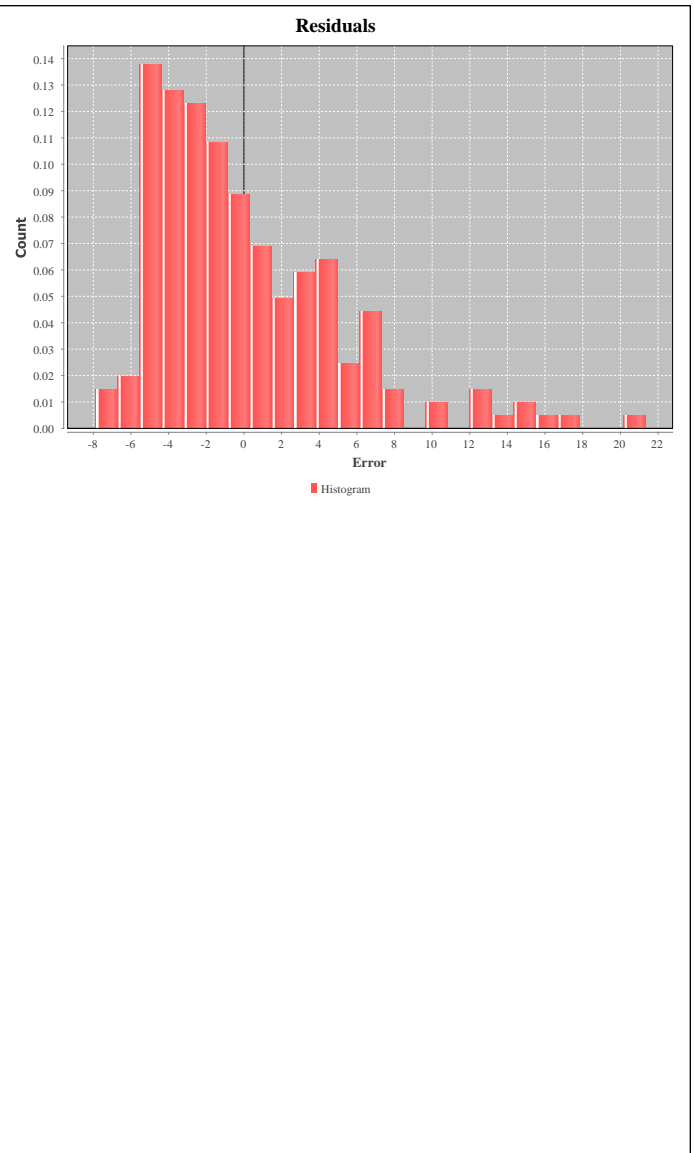

In group three, high unemployment and a bachelor's degree both conspire to create an environment where the incidence of violent crime is higher. I do not make judgement call in this third grouping, but is a population's sense of career/economic frustration at play here? Reflective thought and study is required for these disadvantaged communities

For those who are interested, the actual county data is tabulated below.

Be safe and always stay healthy my friends.

### Group 3

County	Violent Offenses Per Capita	Income Inequality	Bachelor's Degree or Higher	Single Parent Household with Children	Minority Population Percent	% in Poverty	Median Household Income	Unemp Rate	Subprime Credit Pop
Blount ,AL	20.25	14.465	13.1	25.817	0.813	16.3	52,902	3.3	28.944
Chilton ,AL	19.875	15.263	12.7	36.093	0	16	49,692	4.2	36.253
Coosa ,AL	19.882	11.65	12.8	25.625	0	17.1	42,024	4.7	39.031
Greene ,AL	18.987	21.336	10.1	67.661	0.493	31.7	28,699	10.3	47.278
Lowndes ,AL	31.256	17.999	14.7	61.395	2.776	26.6	33,930	14.9	44.924
Wilcox ,AL	16.292	19.289	12.5	48.348	0	32.5	30,998	14.9	46.973
Baxter ,AR	16.36	11.368	17.9	28.044	0	12.7	41,950	5.2	21.085
Calhoun ,AR	15.225	12.152	11.4	37.203	1.927	15.4	48,415	4.7	33.168

County	Violent Offenses Per Capita	Income Inequality	Bachelor's Degree or Higher	Single Parent Household with Children	Minority Population Percent	% in Poverty	Median Household Income	Unemp Rate	Subprime Credit Pop
Cleburne ,AR	17.617	12.026	15.5	30.52	0	14.1	46,214	6.6	25.467
Cleveland ,AR	22.876	11.806	16.2	35.301	0	13.7	53,773	6.3	30.99
Franklin ,AR	15.298	16.431	12.1	19.789	0.282	16.2	45,670	5.1	29.957
Izard ,AR	16.876	11.093	13.1	17.767	0	15.9	40,233	6.8	26.796
Marion ,AR	16.473	13.332	17.1	33.421	0	16.3	38,760	5.5	22.709
La Paz ,AZ	16.581	20.909	12	48.62	0.805	22.1	39,407	6.6	25.439
Alpine ,CA	37.201	14.368	34.5	33.333	0	17.2	58,112	7.1	20
Del Norte ,CA	18.265	15.221	14.8	35.941	1.474	17.9	48,979	7.6	23.715
Plumas ,CA	22.438	15.461	23.7	30.322	1.329	13.2	59,376	7.2	14.528
Trinity ,CA	20.431	15.754	19.5	48.499	0	16.5	43,881	6.1	17.814
Tuolumne ,CA	15.382	16.763	20.5	27.319	0.661	11.3	64,729	7.4	16.974
Gilpin ,CO	17.299	11.943	39.6	13.934	0	6.8	74,806	7	14.719
Huerfano ,CO	25.373	12.07	21.1	44.033	3.48	20	39,955	7.9	23.746
Washington ,CO	15.689	11.489	15.4	32.264	3.26	11.8	53,263	2.4	18.539
Citrus ,FL	16.117	12.793	18.3	38.823	1.45	15.2	49,762	6.5	22.49
Clay ,FL	15.443	10.648	24.9	28.946	7.083	8.3	75,776	4.1	27.968
Escambia ,FL	27.165	12.2	26.5	34.607	1.759	15.5	52,822	5.5	29.711
Franklin ,FL	22.268	19.137	18.8	28.047	3.052	19.2	47,504	4.5	26.068
Hamilton ,FL	15.733	16.776	7.9	48.444	8.941	32.5	39,241	6.8	40.396
Highlands ,FL	18.49	14.24	17.2	34.268	2.495	15.8	45,723	6	23.095
Jackson ,FL	17.409	14.551	12.6	40.621	3.253	19.4	40,543	4.9	32.074
Jefferson ,FL	15.864	15.113	22.3	38.978	2.036	17.6	47,192	5.1	30.348
Levy ,FL	23.83	12.702	12.2	38.609	0.964	18.2	41,405	4.9	30.105
Madison ,FL	15.303	16.366	14	40.436	4.056	22.7	37,919	6.3	39.227
Okeechobee ,FL	22.339	12.409	11.3	37.378	5.952	18.4	45,225	4.5	29.562
Orange ,FL	18.448	15.869	34.6	36.027	11.2	12.6	63,133	8.5	31.591
Wakulla ,FL	17.132	10.475	18.3	29.623	1.215	12	58,640	3.5	29.02
Appling ,GA	17.622	14.896	9.8	39.1	0.326	20.9	43,821	3.1	40.1
Bacon ,GA	15.944	15.518	10.5	43.861	0	19.2	41,807	3.4	41.814
Barrow ,GA	16.711	9.849	19	30.456	1.225	9.7	68,924	3.3	34.143
Bartow ,GA	23.381	12.632	18.6	31.306	0.984	12.5	60,254	3.8	34.102
Bibb ,GA	55.7	24.026	25.4	51.675	1.534	23.2	43,066	5.8	39.09
Brantley ,GA	23.444	11.104	8.9	31.331	2.198	16.1	44,680	3.8	35.909
Brooks ,GA	15.915	30.882	17.8	26.699	1.1	21.9	39,554	3.7	37.778
Butts ,GA	15.48	16.683	12.2	37.79	1.043	14.7	47,410	4.3	36.62
Clayton ,GA	30.124	10.974	19.5	53.409	9.379	16	50,737	7.9	51.415
Coffee ,GA	15.16	17.32	13	40.937	0.716	20.2	41,675	4.1	42.402
Colquitt ,GA	21.031	16.886	12.8	40.134	1.908	21.9	41,899	3.4	40.126
Crawford ,GA	18.704	19.85	10.5	34.555	0	15.3	50,411	3.7	34.096
Crisp ,GA	16.941	24.024	14.1	47.857	0	26.7	40,482	6.1	43.308
Dawson ,GA	17.811	11.717	30.6	18.606	0	8.8	69,155	3	24.503
De Kalb ,GA	32.281	16.548	44.2	40.894	5.898	12.9	63,606	6.8	34.462



County	Violent Offenses Per Capita	Income Inequality	Bachelor's Degree or Higher	Single Parent Household with Children	Minority Population Percent	% in Poverty	Median Household Income	Unemp Rate	Subprime Credit Pop
Glynn ,GA	21.421	18.376	29.9	42.904	2.497	15.4	58,017	4.6	30.088
Gwinnett ,GA	17.256	11.287	36.9	27.809	7.72	9.2	72,225	4.2	29.865
Haralson ,GA	17.79	13.376	14.8	38.852	0	14.4	49,020	3.8	33.036
Henry ,GA	16.912	9.37	28.5	35.472	4.843	8.1	72,927	5.2	39.652
Jasper ,GA	18.426	12.573	14.2	24.361	0	12.4	59,207	3.4	34.526
Lee ,GA	17.838	9.784	25.4	27.919	0.433	9.3	72,425	3.2	35.212
Madison ,GA	15.462	11.749	18.5	33.889	0	15.6	52,326	3.9	32.168
McIntosh ,GA	19.613	13.083	17.6	41.705	1.113	18.7	46,682	4.2	35.171
Pierce ,GA	18.084	13.446	12.6	39.784	0	16.4	46,701	3.1	34.286
Pulaski ,GA	23.256	15.519	13.2	56.763	2.155	20.7	42,274	3.6	35.417
Putnam ,GA	16.637	14.85	23.4	32.95	0.226	15.1	62,282	4.2	29.684
Rockdale ,GA	16.348	11.37	26.3	45.582	9.582	12.1	60,281	5.3	41.227
Taliaferro ,GA	16.265	13.539	8.1	58.095	0	22.5	37,046	4.2	42.105
Tift ,GA	16.214	14.496	18.1	37.597	1.181	21.5	47,764	3.7	37.989
Walker ,GA	17.23	13.025	16.6	33.733	0	14.7	47,548	2.8	33.611
Wayne ,GA	28.904	12.92	13	27.584	3.241	18.4	47,382	4	37.559
Hawaii ,HI	29.184	17.062	29.4	34.924	0.531	13.1	64,929	13.5	20.156
Kauai ,HI	27.61	12.375	29.2	29.952	0.263	9.3	73,029	19.8	18.638
Maui ,HI	32.452	13.342	27.2	30.044	0.46	10.7	77,375	22.5	20.003
Henderson ,IL	26.031	8.821	18.3	29.149	0	11	55,535	3.3	19.304
Brown ,IN	16.83	13.795	28.9	29.144	0	10.5	59,617	4.2	19.625
Owen ,IN	34.569	9.648	13.1	31.911	2.452	12	53,387	4.2	24.973
Greenwood ,KS	16.215	12.812	19.9	30.354	0	14.9	44,876	4.3	23.789
Kearny ,KS	22.408	11.824	14.7	22.062	22.408	10.4	67,301	2.4	30.075
Lincoln ,KS	36.462	10.469	22.8	24.812	0	12.1	47,557	3.1	14.615
Stevens ,KS	23.336	19.672	13.7	19.363	0	9.7	61,264	2.5	15.455
Bienville ,LA	21.071	18.908	12.8	50.552	0	24.4	37,198	7.9	42.414
Calcasieu ,LA	21.638	16.08	22.3	39.433	0.669	18.9	53,050	9.5	35.259
Caldwell ,LA	24.703	21.565	13.8	34.517	0	19.5	44,007	6.1	40.436
Cameron ,LA	24.093	10.327	12.7	23.545	0.143	13.7	60,317	5.5	28.517
Catahoula ,LA	15.589	19.776	13.8	37.988	7.9	26.4	36,794	7.2	39.637
De Soto ,LA	15.657	21.481	14.8	46.821	0.728	18	47,347	6.7	40.607
Iberville ,LA	16.641	17.216	13.9	50.514	1.446	18.7	55,198	10.2	38.088
Jefferson ,LA	25.106	15.002	26.8	40.498	5.857	14.6	55,909	9.1	30.569
Lafourche ,LA	23.716	15.723	16.9	35.164	0.697	17.5	54,145	5.9	30.537
Livingston ,LA	24.846	12.637	19.7	29.748	0.824	12	63,852	5.5	33.8
Ouachita ,LA	19.161	23.618	24.2	43.956	1.187	23.9	43,235	6.8	36.689
Pointe Coupee ,LA	20.249	28.612	14.9	43.929	0	20	48,011	7.5	29.567
Red River ,LA	20.019	24.308	13.9	34.23	0	23.9	39,806	6.1	47.284
St Bernard ,LA	34.502	15.461	11.6	42.455	4.995	19.2	45,806	10.5	39.54
St Charles ,LA	16.855	14.145	25.3	36.925	3.126	11.1	71,579	7.5	29.752
St Helena ,LA	18.851	18.694	16.7	41.176	0	19.6	43,376	12.2	46.602

County	Violent Offenses Per Capita	Income Inequality	Bachelor's Degree or Higher	Single Parent Household with Children	Minority Population Percent	% in Poverty	Median Household Income	Unemp Rate	Subprime Credit Pop
St John the Baptist ,LA	24.698	15.719	15.9	45.581	3.618	16	54,944	12	42.646
Tangipahoa ,LA	22.544	15.274	20	41.684	0.861	21.7	47,860	9.3	38.348
Terrebonne ,LA	22.261	18.239	15.6	35.749	0.806	19	51,719	7.5	36.697
Washington ,LA	20.154	13.012	11.6	51.272	0.996	24.9	35,505	8.1	40.725
West Baton Rouge ,LA	23.805	12.328	22	41.247	3.514	14.4	65,344	7.1	35.353
Anne Arundel ,MD	19.291	10.614	41.7	25.135	4.376	5.8	100,916	5.3	21.07
Baltimore ,MD	30.173	13.418	39.4	33.72	4.267	8.9	76,972	6.3	25.605
Charles ,MD	16.857	9.63	28.9	33.487	5.323	6.4	102,510	6.5	31.346
St Marys ,MD	16.43	10.822	31.9	26.49	1.374	7.7	89,123	4.6	22.215
Lake ,MI	20.67	12.644	11.9	34.211	0	20.2	38,044	6.4	27.254
Luce ,MI	19.104	9.669	18.4	22.588	2.569	19.2	45,464	3.8	18.932
Cass ,MN	17.563	12.141	23.2	39.079	0	11.4	54,267	4.6	18.228
Butler ,MO	19.869	14.588	13.3	38.53	0	22.5	41,327	3.8	34.742
Henry ,MO	15.808	14.357	15.9	29.459	0	17.3	46,995	3.5	29.362
Vernon ,MO	17.021	11.834	18.9	29.908	0	17.1	46,182	3	27.375
Washington ,MO	21.431	13.148	9.9	29.772	0	22.4	41,198	4.4	32.757
Adams ,MS	15.932	21.992	17.4	59.878	1.596	27.9	34,583	10.2	40.46
Panola ,MS	21.993	14.235	14.9	38.675	2.515	22.8	40,655	9.7	43.545
Pearl River ,MS	15.63	13.468	16.7	31.372	0.162	18.1	45,874	7	32.981
Tunica ,MS	39.763	19.612	16.9	64.06	0.831	28.1	33,993	13.2	55.583
Deer Lodge ,MT	30.744	13.877	20.4	37.722	0	15.9	41,780	3.8	20.888
Phillips ,MT	16.945	11.57	17.2	8.709	0	14.3	47,679	4	17.293
Silver Bow ,MT	42.732	17.148	27.2	33.265	0	15.3	49,249	4.7	21.222
Toole ,MT	17.103	13.958	15.2	25.686	0	15.8	49,448	4.1	20.606
Bladen ,NC	16.686	17.017	15.8	46.545	3.087	21.2	42,260	6.1	37.461
Caldwell ,NC	15.503	11.754	15.7	31.686	0.645	12	48,512	6.6	30.697
Caswell ,NC	20.085	12.618	15.9	24.677	0.177	16.2	51,240	6.4	32.602
Cherokee ,NC	29.044	10.911	19	26.684	0	17.7	42,764	5.9	22.75
Clay ,NC	22.972	14.244	23.7	24.133	0	14	47,116	6	21.663
Columbus ,NC	18.268	18.03	13.8	45.085	4.972	22.3	39,531	7.2	38.745
Gates ,NC	20.412	9.786	14.3	32.47	0	14.7	54,204	5	28.462
Greene ,NC	17.277	12.607	11	42.403	2.136	20.2	44,648	5.2	37.621
Haywood ,NC	15.293	12.878	26	33.223	0	10.6	51,612	5.8	23.854
Hoke ,NC	17.073	15.835	17.7	31.457	7.695	16.9	48,420	7.7	40.077
Jackson ,NC	18.503	13.934	30.4	39.457	0.637	19.3	47,759	5.1	23.466
Jones ,NC	25.268	16.343	12.2	34.014	1.062	18.8	46,275	4.9	32.195
McDowell ,NC	20.544	12.086	17.4	35.24	0.262	13.6	46,370	5.7	30.525
Northampton ,NC	17.656	15.935	13.8	55.881	0.667	21.6	39,777	6.7	37.74

County	Violent Offenses Per Capita	Income Inequality	Bachelor's Degree or Higher	Single Parent Household with Children	Minority Population Percent	% in Poverty	Median Household Income	Unemp Rate	Subprime Credit Pop
Pamlico ,NC	18.152	15.648	18.5	30.587	1.729	15.9	52,522	5	22.807
Pender ,NC	16.127	16.057	27.9	21.812	0	11.5	60,405	5.3	25.943
Randolph ,NC	15.251	12.064	15.7	33.034	3.216	14.1	50,129	5.9	28.826
Richmond ,NC	26.434	14.57	15.7	49.846	0.848	25.8	40,518	8.2	40
Robeson ,NC	24.819	18.744	13.7	48.059	1.646	31.5	36,366	8.3	42.16
Sampson ,NC	16.874	13.794	13.7	37.17	2.865	16.8	45,997	4.8	35.723
Surry ,NC	15.603	16.605	18	25.241	1.421	16	48,637	5.2	25.609
Swain ,NC	18.849	14.535	18.2	36.763	0	16.1	46,075	5	34.948
Jefferson ,NE	15.47	12.769	17.8	38.245	0	9.5	56,740	1.6	14.107
Valencia ,NM	16.73	12.434	18.5	36.205	3.338	17.6	54,867	7.8	32.326
Eureka ,NV	24.15	17.291	8.8	23.267	0	9.9	71,541	2.8	12.308
Lander ,NV	21.33	12.569	12.4	37.751	8.677	10.9	81,239	4.6	26.087
Nye ,NV	17.798	11.558	10.7	30.052	0.43	16.1	48,490	9	22.981
Storey ,NV	25.467	8.872	31.4	36.066	0	7	88,003	6.9	22.051
White Pine ,NV	15.136	11.307	13.2	27.871	2.923	13.7	60,086	3.6	19.73
Pike ,OH	17.896	14.749	12.6	35.076	0	19.1	46,255	5.7	33.253
Gilliam ,OR	31.904	9.668	17.4	30.811	0	10.9	61,205	5.1	20.27
Sherman ,OR	23.596	11.207	17.3	40.909	0	12.5	60,035	4.9	13.924
Aiken ,SC	18.657	14.267	26.4	38.713	3.693	12.5	56,824	3.2	31.83
Barnwell ,SC	16.726	21.022	12.5	52.541	3.067	24.9	36,675	5.4	45.949
Cherokee ,SC	23.455	18.276	14.2	35.472	0.471	16	46,905	5.2	38.246
Chester ,SC	19.849	16.663	13.4	39.076	0.744	17.7	45,400	6.4	41.036
Chesterfield ,SC	21.993	12.942	10.4	42.017	2.3	19.9	42,441	4.2	40.13
Clarendon ,SC	23.855	18.885	15.1	43.353	2.549	25.1	39,900	4.7	42.382
Colleton ,SC	24.949	12.605	14.6	43.368	0.955	21	40,808	4.5	41.604
Darlington ,SC	33.61	15.161	18.4	41.879	0.555	19.6	44,007	4.7	40.45
Dillon ,SC	23.426	22.003	11.1	43.198	12.074	26.8	35,483	4.5	45.139
Fairfield ,SC	27.699	23.691	16.9	47.296	2.416	19.1	42,496	5.4	41.023
Florence ,SC	20.543	17.35	23.6	42.732	2.169	17	49,770	4.1	38.49
Greenville ,SC	18.39	14.603	35.1	28.542	1.897	10.7	64,399	3.5	27.167
Greenwood ,SC	18.613	16.296	24.6	50.553	1.539	18	43,958	4.6	34.019
Hampton ,SC	17.168	9.549	11.9	41.039	1.405	23.2	37,560	3.6	47.685
Horry ,SC	19.738	12.195	23.6	38.713	1.542	12.7	53,648	5.1	28.524
Jasper ,SC	18.056	14.152	17.8	45.503	0	17.2	50,790	3.5	36.285
Lancaster ,SC	20.008	15.538	26.9	32.839	2.296	11.8	63,842	4.7	27.787
Laurens ,SC	17.735	14.293	16.2	41.686	0.756	19.1	47,038	4.3	38.497
Lee ,SC	21.987	19.028	15.9	52.772	4.932	25.4	37,710	5.5	46.983
Lexington ,SC	18.879	12.738	30.4	31.387	1.65	11.9	62,059	3	30.428
Marion ,SC	17.386	25.791	13.5	53.462	1.957	24.9	35,138	6.2	45.448
Marlboro ,SC	17.153	17.421	8.9	52.97	1.493	28.9	34,532	6.8	48.427
Orangeburg ,SC	39.513	19.031	19.9	50.095	3.713	26.3	38,736	6.5	45.709
Richland ,SC	26.253	17.978	39.1	43.495	4.519	16.2	52,905	4.4	38.035

County	Violent Offenses Per Capita	Income Inequality	Bachelor's Degree or Higher	Single Parent Household with Children	Minority Population Percent	% in Poverty	Median Household Income	Unemp Rate	Subprime Credit Pop
Spartanburg ,SC	20.207	13.844	24.5	34.891	1.31	12.9	55,588	4.2	33.019
Sumter ,SC	18.056	13.655	19.3	45.964	1.415	17.8	49,611	4.7	39.401
Williamsburg ,SC	24.499	18.983	12.3	47.864	2.206	27.8	34,409	5.6	49.012
Custer ,SD	15.938	13.511	23.5	22.653	0	9.6	63,665	4.1	14.835
Spink ,SD	15.213	11.934	21.8	31.125	0	11.5	54,666	3.1	15.504
Greene ,TN	15.289	14.563	16.7	33.781	0.376	15.9	44,975	8.1	29.99
Grundy ,TN	23.982	17.742	13.2	36.129	0	21.4	38,447	8.5	30.015
Hancock ,TN	19.789	22.285	11.5	31.571	0	29.9	30,691	9.7	31.373
Hickman ,TN	18.985	13.462	10.9	31.752	0	16.3	46,176	6	30.444
Meigs ,TN	27.773	12.448	9.8	24.269	0	16.1	48,334	8.4	29.912
Monroe ,TN	23.783	11.66	13.4	26.422	0.881	16.5	50,506	6.8	31.429
Morgan ,TN	16.82	13.246	9.4	33.467	0.607	22	43,952	7.5	26.296
Polk ,TN	19.962	11.264	11.9	29.52	0	15.3	45,922	7.3	28.978
Trousdale ,TN	15.243	9.089	13.8	37.032	0	15.8	51,982	6.1	32.713
Armstrong ,TX	15.368	11.156	22.8	19.835	0	10.6	64,424	3.9	25.641
Borden ,TX	16.82	10.514	39.5	13.415	0	10.6	71,926	3.6	13.793
Fisher ,TX	17.232	17.1	18.6	18.362	0	13.3	51,053	4.8	33.333
Irion ,TX	22.135	12.606	15	37.671	0	7.4	68,630	6.8	23.81
Marion ,TX	16.44	16.74	14.7	19.838	0	21.4	37,876	8	32.543
McMullen ,TX	25.572	26.365	28.8	30.137	0	10.5	68,349	2.2	35
Terrell ,TX	18.041	15.047	18.4	28.333	0	17.5	45,677	4.1	37.931
Ward ,TX	20.42	13.052	12.5	19.963	0	12.4	61,396	7.9	41.393
Zapata ,TX	16.574	25.272	11.6	40.723	0	30.1	36,069	12.4	43.908
Duchesne ,UT	15.247	10.807	14.7	19.387	0.351	14.2	59,437	7.7	22.905
Millard ,UT	17.668	9.848	20.6	16.667	0.682	11.8	59,069	2.7	16.57
Henry ,VA	24.547	13.278	13.9	38.363	5.024	14.6	41,908	6.1	26.003
Patrick ,VA	18.23	11.934	15.2	33.11	0	15.5	43,568	4.8	21.891
Pulaski ,VA	22.894	13.123	20	29.791	0	14.6	54,086	5.1	26.285
Columbia ,WA	20.326	19.541	25.6	28.664	0	12.3	56,338	4.7	22.277
Garfield ,WA	28.315	7.982	24.5	19.291	0	12.9	54,555	5.7	16.495
Mason ,WA	15.591	11.847	17.6	36.265	2.097	12.8	63,689	7.6	19.583
Burnett ,WI	16.673	11.258	20.8	43.595	0	12.6	51,519	6.2	14.718

## Group 2

County	Violent Offenses Per Capita	Income Inequality	Bachelor's Degree or Higher	Single Parent Household with Children	Minority Population Percent	% in Poverty	Median Household Income	Unemp Rate	Subprime Credit Pop
Butler ,AL	11.466	14.419	16.1	45.013	3.754	21.6	39,944	8.2	39.593
Cherokee ,AL	13.743	12.673	12.8	20.447	0	15.9	45,982	3.4	32.902
Cleburne ,AL	10.195	13.598	15.4	22.269	0	13.3	51,276	3.6	31.746
Conecuh ,AL	9.696	13.622	12.8	55.184	0	22.2	41,539	7.1	43.036
Crenshaw ,AL	13.433	15.929	17.4	38.083	1.888	16.8	43,309	4.4	39.245
Cullman ,AL	11.496	12.76	13.9	25.452	0.466	12.2	50,897	3.2	30.168

County	Violent Offenses Per Capita	Income Inequality	Bachelor's Degree or Higher	Single Parent Household with Children	Minority Population Percent	% in Poverty	Median Household Income	Unemp Rate	Subprime Credit Pop
Dallas ,AL	13.523	16.3	14.7	59.872	3.253	26	34,034	10.4	43.476
De Kalb ,AL	10.306	14.994	13	32.036	0.252	18.2	44,277	2.6	33.028
Elmore ,AL	9.075	12.99	25.1	31.293	2.783	11.4	62,310	4.5	31.149
Franklin ,AL	10.235	11.113	14	33.927	1.148	16.1	44,874	3.2	32.694
Geneva ,AL	9.212	13.633	12.5	38.447	1.941	16.1	43,089	3.7	34.921
Houston ,AL	7.348	16.437	21.7	40.169	1.284	16.5	47,993	5.4	35.448
Jackson ,AL	12.959	14.722	14	28.965	0.659	14.7	44,322	3.9	32.176
Lawrence ,AL	12.119	13.641	12.6	28.257	0.182	17.7	47,797	3.3	31.507
Lee ,AL	8.703	24.702	35.3	34.677	1.805	15.5	54,160	4.6	31.723
Limestone ,AL	11.818	13.844	25.7	26.228	1.496	12	64,729	3.7	24.408
Marengo ,AL	9.489	29.447	16.1	36.021	0	24.8	38,838	6.1	43.964
Perry ,AL	11.431	16.014	22.8	78.492	5.603	33.9	29,572	10.5	44.032
Randolph ,AL	8.274	16.826	16.5	34.506	7.35	17.5	42,922	3.3	35.556
St Clair ,AL	7.116	10.898	16.1	26.012	0.324	11.2	65,403	4.2	29.314
Talladega ,AL	9.915	15.414	15	42.562	2.413	17.4	47,719	5.8	40.404
Walker ,AL	10.563	14.404	11.3	31.095	0.126	17.3	45,991	5.2	31.557
Washington ,AL	10.964	20.408	12.7	35.253	0	18.6	48,864	6.8	36.726
Ashley ,AR	8.903	14.957	12.3	33.249	1.374	18.5	47,744	9.2	34.083
Boone ,AR	12.503	11.496	16.1	29.332	0	15.1	50,083	4.5	27.048
Carroll ,AR	8.95	12.87	21.2	21.583	5.25	14.7	43,841	4.9	25.575
Chicot ,AR	8.796	26.947	15.9	53.639	0.494	31	37,014	10.9	39.443
Conway ,AR	13.432	13.778	15.6	36.723	1.295	15.6	46,924	5.3	30.537
Crittenden ,AR	8.529	13.883	17.4	50.931	1.585	22.4	41,976	8	44.466
Cross ,AR	9.988	13.657	14.4	37.184	0	17.8	45,273	5.7	35.811
Faulkner ,AR	6.865	16.325	30.6	26.642	0.603	14.4	58,482	4.9	30.343
Grant ,AR	10.676	13.814	18.7	30.15	0.931	12.1	58,566	4.8	26.658
Hempstead ,AR	7.988	10.827	15.1	45.809	1.579	18.5	40,867	4.5	36.695
Hot Spring ,AR	7.196	10.986	13.3	34.488	0.533	20.2	45,860	5.5	32.605
Independence ,AR	13.748	12.075	17.5	33.373	1.11	15.9	47,903	5.1	30.058
Lafayette ,AR	9.511	34.277	15.8	45.614	2.415	25.5	37,164	8.1	35.664
Lee ,AR	12.871	23.204	10.7	41.758	2.371	35.4	30,421	7.1	38.235
Little River ,AR	8.402	12.284	12.5	35.578	0	17.8	43,257	5.9	33.148
Logan ,AR	9.224	11.117	13.3	36.545	0	17.4	42,249	6	28.622
Madison ,AR	12.85	13.636	14.2	25.627	1.991	16.4	48,016	3.9	26.772
Mississippi ,AR	6.642	14.31	13.8	55.024	0	23	39,990	8.5	40.445
Montgomery ,AR	11.24	12.198	13.5	27.864	0.445	19.9	39,591	6.2	21.283
Nevada ,AR	8.604	11.85	14.6	53.306	0	24.1	36,528	5.2	34.593
Newton ,AR	7.61	12.23	20.5	21.109	0	18.1	37,648	3.9	19.655
Perry ,AR	11.86	11.304	12.7	27.066	1.243	16.5	50,560	4.9	28.467
Pike ,AR	7.744	11.34	17.3	29.902	0	16.9	44,426	5.6	26.166
Poinsett ,AR	7.65	11.577	11.1	45.403	0	23.1	40,536	4.9	36.873
Prairie ,AR	8.683	13.652	15.4	32.91	0	15	46,205	5.1	27.978
Randolph ,AR	8.464	13.072	13.8	39.591	0	17.3	42,875	5.3	30.282

County	Violent Offenses Per Capita	Income Inequality	Bachelor's Degree or Higher	Single Parent Household with Children	Minority Population Percent	% in Poverty	Median Household Income	Unemp Rate	Subprime Credit Pop
Searcy ,AR	6.725	12.893	11.9	20.248	0	22.4	34,712	5.3	23.565
Sevier ,AR	6.703	13.703	12.8	21.338	0.47	17.7	43,493	5.6	30.161
Sharp ,AR	9.689	14.131	10.2	38.797	1.147	23.3	37,591	6.4	26.329
St Francis ,AR	13.043	18.276	10.4	55.984	3.241	32	34,389	7.7	41.398
Stone ,AR	8.796	13.813	13.9	27.053	0	19.3	36,930	6.5	27.273
Union ,AR	8.609	17.064	21.1	39.185	0.103	18.9	46,602	7.8	33.933
Van Buren ,AR	11.182	13.116	14.5	35.733	1.39	19.9	38,096	6.7	26.677
White ,AR	10.133	14.134	20.9	28.78	1.282	15.4	46,388	5.5	31.301
Woodruff ,AR	10.759	19.027	14	40.725	0	27.1	36,568	5.9	35.135
Yell ,AR	9.7	12.201	12.8	36.525	3.796	15.6	44,469	4.3	31.631
Gila ,AZ	10.367	13.418	18.7	41.722	0.5	21.1	45,980	7.7	22.038
Pima ,AZ	8.778	15.311	32.4	38.654	2.962	14	56,150	7.9	23.531
Amador ,CA	12.125	12.71	19.3	27.859	1.409	9.8	62,640	7	15.475
Butte ,CA	7.177	17.816	27.2	33.979	0.543	16.1	58,394	6.8	20.459
Colusa ,CA	9.05	12.628	15	33.204	3.295	12	59,048	10.8	22.129
El Dorado ,CA	9.687	14.891	34.3	21.876	0.467	8.7	86,202	5.7	13.92
Glenn ,CA	14.687	14.02	14.2	27.768	1.303	12.1	55,682	6	22.083
Inyo ,CA	13.97	10	27.2	36.802	0.665	11.7	59,605	5.8	20.288
Kern ,CA	13.678	15.092	16.4	34.321	3.098	19	53,245	9.4	29.246
Lake ,CA	9.754	16.533	15.5	41.622	1.802	18.3	46,897	7.3	23.651
Lassen ,CA	8.177	10.887	12.9	31.756	2.42	16.5	53,613	5.3	21.921
Madera ,CA	9.369	12.905	14.6	31.254	1.138	17.6	61,105	8.1	25.106
Mariposa ,CA	14.532	11.823	24.6	27.573	0	15.1	52,760	7.6	17.647
Mendocino ,CA	6.824	14.706	24.4	38.879	0.023	14	52,309	6.8	17.857
Merced ,CA	7.257	15.029	13.8	36.395	3	17	59,733	9	27.597
Modoc ,CA	6.787	10.47	15.2	27.831	0	20.5	45,311	6.2	21.197
Sacramento ,CA	6.749	14.537	30.9	33.224	3.348	12.6	71,891	7.4	22.448
Santa Cruz ,CA	7.178	18.01	40.8	27.316	1.512	10.6	85,770	6.7	14.083
Shasta ,CA	6.719	14.821	22.2	35.952	0.322	13.3	61,464	6.5	21.264
Sierra ,CA	10.649	14.923	17.9	44.961	0	12.7	55,862	5	8.197
Sutter ,CA	6.734	13.294	18.2	31.746	1.475	12.8	60,910	8.6	21.844
Tehama ,CA	8.712	14.021	15.7	37.948	0.891	16.3	51,672	6.8	23.666
Yuba ,CA	13.36	12.643	17.1	34.421	0.852	15.2	56,607	8.7	25.863
Archuleta ,CO	12.189	11.768	37.2	19.737	3.208	10.8	57,604	5.4	18.004
Cheyenne ,CO	9.285	14.761	19.2	15.351	0	13.7	52,337	2.2	19.54
Costilla ,CO	6.689	15.529	19.3	42.951	0	24.6	34,731	6.2	22.222
Crowley ,CO	10.889	10.931	9	33.648	0	40	38,224	5.2	28.244
Custer ,CO	14.799	11.4	32.5	25.101	0	11.8	57,381	4.1	13.953
Delta ,CO	7.285	15.74	21.7	22.858	6.097	15.1	51,525	5.3	18.321
Dolores ,CO	11.192	10.212	24.1	43.651	0	12.8	50,232	4.5	19.178
Douglas ,CO	6.88	9.215	58	16.016	1.128	2.7	123,697	4.7	12.181
Kiowa ,CO	11.38	11.969	21.4	36.486	0	13.5	46,901	1.9	25
Mesa ,CO	7.931	12.995	28.2	34.984	0.843	11.2	60,249	5.7	20.269
Summit ,CO	8.803	9.566	52.4	19.589	0.935	6.4	86,570	7.9	14.191

County	Violent Offenses Per Capita	Income Inequality	Bachelor's Degree or Higher	Single Parent Household with Children	Minority Population Percent	% in Poverty	Median Household Income	Unemp Rate	Subprime Credit Pop
New Castle ,DE	9.015	15.03	36.2	33.757	6.101	10.4	76,076	5.7	25.056
Alachua ,FL	9.497	25.202	43.3	33.438	2.357	18.4	49,880	4.3	25.468
Baker ,FL	13.557	12.749	13.2	29.994	2.26	14.9	60,454	4.5	35.36
Bay ,FL	14.607	13.171	23.7	35.121	1.832	12.1	58,376	4.6	27.862
Bradford ,FL	10.319	15.788	9.9	44.297	1.347	21	47,509	4.7	34.783
Brevard ,FL	6.791	12.894	30.2	35.098	3.547	9.4	57,582	5.1	22.869
Charlotte ,FL	11.296	12.626	23.4	35.536	2.239	11.4	54,756	5.2	18.317
Collier ,FL	12.336	17.863	36.4	34.83	1.564	9.4	76,415	5.1	18.955
Dixie ,FL	13.788	15.324	10.4	44.795	1.248	22.2	39,793	4.4	36.816
Flagler ,FL	10.375	11.817	25.1	33.859	1.086	9.7	62,831	5.7	23.074
Gadsden ,FL	7.468	14.935	16.2	55.498	3.504	19.7	42,975	6.4	42.497
Gilchrist ,FL	9.579	11.256	13.4	41.265	1.776	15	46,171	4.2	30.029
Glades ,FL	10.716	11.23	11.2	31.917	4.924	19.3	45,412	4.1	28.693
Gulf ,FL	13.564	11.212	19.2	30.945	6.672	14	53,228	4.7	26.974
Hardee ,FL	11.768	15.796	10.2	38.089	1.188	22.1	41,430	5.3	32.774
Hernando ,FL	14.042	11.807	18.4	36.479	4.301	12.4	50,705	6.1	26.109
Hillsborough ,FL	8.903	16.17	33.5	37.035	11.834	13.5	61,133	5.7	29.516
Holmes ,FL	11.725	13.899	10.7	38.04	1.071	20.1	38,874	4.3	31.094
Indian River ,FL	10.455	17.581	29.1	26.405	0.288	11.5	61,173	5.7	19.624
Lake ,FL	7.289	10.815	24	35.072	7.115	10.9	57,660	6.5	25.115
Lee ,FL	7.615	14.936	28.2	37.138	4.159	11.2	62,364	5.5	23.951
Liberty ,FL	10.175	12.129	14.4	43.502	2.155	23	44,236	4.8	31.418
Manatee ,FL	14.924	13.874	29.8	35.41	1.914	11.3	64,151	5.2	21.081
Marion ,FL	13.68	12.721	20.1	40.198	4.429	14.9	49,079	5.6	26.796
Martin ,FL	11.311	18.595	34.1	26.882	3.534	8.9	70,806	4.3	15.962
Miami-Dade ,FL	13.683	20.843	29.8	38.252	15.777	15.7	54,991	8.8	32.585
Monroe ,FL	11.68	17.33	34.4	37.393	6.251	9.9	67,528	4.6	20.332
Nassau ,FL	12.333	12.468	28.2	30.984	0.812	10.4	72,818	4.1	24.027
Okaloosa ,FL	13.809	11.494	31.1	28.613	3.293	10.6	63,520	3.8	23.099
Osceola ,FL	13.804	11.421	21.8	33.882	20.511	13.4	52,270	10.4	37.113
Polk ,FL	8.63	12.666	20.2	37.752	5.42	14	51,817	7.3	32.51
Putnam ,FL	12.359	14.363	12.3	44.844	2.576	22.4	41,986	7.2	33.241
Santa Rosa ,FL	8.513	11.166	27.7	27.787	1.427	9.8	66,139	3.8	23.031
Sarasota ,FL	10.739	14.39	35.4	33.187	2.024	7.8	66,258	4.9	17.088
Sumter ,FL	8.005	11.409	31.8	36.023	2.832	8.9	63,464	5.8	11.598
Suwannee ,FL	13.058	14.177	15.5	42.347	1.756	17.1	49,453	4.9	32.815
Taylor ,FL	13.909	9.852	8.3	29.292	2.411	19.9	42,987	5.8	33.924
Union ,FL	8.532	16.881	9.2	39.626	2.1	19.9	50,893	4.7	36.854
Walton ,FL	11.732	15.558	28.5	31.314	0.108	10.8	62,600	4.2	24.656
Atkinson ,GA	8.328	13.786	12.2	35.15	1.225	23.2	38,581	2.7	42.763
Ben Hill ,GA	11.317	20.394	11.2	49.2	0	22.8	35,931	5.4	46.332
Berrien ,GA	9.434	17.881	11.4	29.72	11.187	20.1	42,058	3.4	43.071
Bleckley ,GA	9.4	15.835	18.7	32.526	1.709	18.5	48,115	5.2	35.065
Bryan ,GA	8.176	12.822	33.1	30.463	5.224	7.8	79,296	3.4	30.826



County	Violent Offenses Per Capita	Income Inequality	Bachelor's Degree or Higher	Single Parent Household with Children	Minority Population Percent	% in Poverty	Median Household Income	Unemp Rate	Subprime Credit Pop
Bulloch ,GA	7.386	16.035	27	40.84	1.407	21.9	48,788	4.4	39.664
Burke ,GA	11.259	14.854	13.2	39.603	0	23.6	42,632	5.4	42.97
Carroll ,GA	12.134	12.649	21.1	32.096	2.992	14.9	59,193	4.2	35.744
Catoosa ,GA	13.599	10.904	21.4	21.912	1.894	10	60,753	2.4	28.994
Charlton ,GA	10.454	11.566	8.8	25.852	3.286	25.9	42,891	2.6	40.189
Clay ,GA	9.174	14.11	12.5	68.715	0	28.8	24,732	8.6	41.88
Clinch ,GA	11.031	89.816	10	55.143	0	22	42,928	3.4	42.215
Columbia ,GA	11.926	9.798	36.4	22.784	0.842	5.6	88,285	2.7	26.546
Cook ,GA	9.67	17.269	15.5	33.785	0.405	24.5	38,827	3.3	40.777
Coweta ,GA	10.794	12.004	30.3	26.848	2.02	9	79,232	3.9	28.528
Dade ,GA	13.651	11.261	15.2	20.131	1.737	13.5	45,986	2.4	30.725
Decatur ,GA	11.135	20.408	13.8	51.125	0.227	23.4	40,473	3.8	43.226
Dodge ,GA	10.192	16.242	14.3	38.359	0	20.6	41,118	4.2	40.736
Dooly ,GA	7.17	15.418	12.1	39.243	0	28.2	37,109	5.5	37.28
Douglas ,GA	15.129	10.857	28.2	37.936	9.765	10.9	62,915	5.2	40.303
Early ,GA	10.795	19.831	15.1	54.728	2.552	27.3	40,011	4.8	47.485
Elbert ,GA	14.848	14.419	11.6	34.783	2.761	20.6	40,962	5.2	37.469
Emanuel ,GA	9.582	16.143	13	49.018	0.177	20.9	38,529	6	44.535
Franklin ,GA	10.15	17.136	15.9	31.021	0	17.3	47,691	3.8	32.435
Gilmer ,GA	12.72	13.311	20.4	25.705	1.275	14.6	57,007	2.9	25.556
Glascocock ,GA	10.434	14.297	11.6	34.884	0	16.9	49,350	2.6	38.017
Gordon ,GA	11.059	14.105	14.7	31.841	0.552	12.3	53,373	3.2	32.002
Grady ,GA	8.931	14.979	13.9	38.575	9.702	21.7	42,603	3.2	36.527
Greene ,GA	6.658	23.043	26.9	43.706	1.528	15	60,973	4.1	29.161
Habersham ,GA	7.744	13.013	19.3	21.964	0.243	15.2	51,296	3.4	26.153
Hancock ,GA	7.686	13.339	8.8	57.453	0.946	31.2	31,715	7.1	40.055
Harris ,GA	7.606	12.841	31.4	22.613	0.255	6.5	74,052	2.8	25.173
Hart ,GA	11.219	13.515	15.7	34.754	1.526	14.6	50,647	3.8	28.647
Houston ,GA	7.088	12.966	27.3	35.124	3.262	12.1	60,728	3.9	34.177
Irwin ,GA	13.488	19.848	15.1	41.192	3.929	20.5	42,317	3.8	35.62
Jackson ,GA	11.195	12.624	22.7	23.484	1.699	10.3	66,645	2.8	28.291
Jeff Davis ,GA	8.667	14.543	10.3	34.41	3.176	21.2	40,603	3.7	42.327
Johnson ,GA	9.229	14.031	9.1	38.889	0.104	24.2	37,771	3.5	38.062
Jones ,GA	11.31	13.074	19.6	32.231	0.835	12.8	56,819	3.1	36.285
Lamar ,GA	7.129	21.867	15.8	30.23	0	14.8	57,402	4.3	35.591
Lanier ,GA	13.336	29.772	16.5	39.876	0	18.5	42,667	3.5	43.503
Laurens ,GA	12.935	20.743	16.2	46.497	0.862	23.9	42,018	4.6	39.749
Long ,GA	8.538	10.01	17.4	33.686	1.074	14.2	52,051	2.9	42.069
Lowndes ,GA	7.129	30.517	25.3	37.597	1.261	20.4	46,450	4.2	38.092
Lumpkin ,GA	12.169	14.555	26.4	31.492	0.357	14.5	57,078	2.7	27.863
McDuffie ,GA	9.666	13.126	14	51.464	0	18	44,473	5.3	41.949
Meriwether ,GA	14.126	15.328	10.4	48.457	1.795	22.2	43,571	5.8	42.441
Miller ,GA	7.87	16.287	14	34.676	1.924	21.3	41,769	2.8	41.259
Mitchell ,GA	13.402	13.9	9.7	49.628	1.372	30.7	37,383	5.1	47.339



County	Violent Offenses Per Capita	Income Inequality	Bachelor's Degree or Higher	Single Parent Household with Children	Minority Population Percent	% in Poverty	Median Household Income	Unemp Rate	Subprime Credit Pop
Morgan ,GA	8.093	13.595	20.7	24.392	6.692	11.1	67,089	3.5	28.588
Newton ,GA	8.072	12.842	19.8	38.244	5.092	11.2	58,222	5	43.753
Oconee ,GA	11.495	12.138	52.3	19.852	0	5.6	100,878	2.2	15.675
Oglethorpe ,GA	13.435	11.792	17.1	31.877	0	12.8	54,346	3.1	30.619
Paulding ,GA	12.937	8.747	22.6	26.116	6.267	6.8	76,580	3.5	35.542
Pickens ,GA	14.084	11.618	23.1	20.608	0	10.3	66,183	3	24.885
Pike ,GA	11.233	13.621	17.1	13.842	0.105	8.7	74,905	3.1	30.9
Polk ,GA	13.963	14.946	13.7	37.255	0.774	16.2	47,896	3.8	37.325
Rabun ,GA	13.071	16.704	24.2	33.941	7.761	13	46,639	3.1	26.675
Screven ,GA	10.669	15.447	15.4	39.965	0	24.1	42,331	5.8	42.055
Seminole ,GA	9.147	26.58	16.2	41.159	2.843	22.6	38,618	3.6	41.16
Spalding ,GA	14.152	13.873	17.8	48.239	0	17.7	49,237	5.5	39.165
Stephens ,GA	11.379	14.406	21	23.642	0	15	45,416	4.1	33.247
Sumter ,GA	7.079	18.204	18.3	53.359	1.423	26.7	40,250	5.6	40.938
Talbot ,GA	9.685	14.028	12.1	58.418	0	19.6	41,045	4.8	32.692
Tattnall ,GA	11.587	13.768	13.2	40.061	1.661	26.5	41,457	3	39.108
Taylor ,GA	6.733	15.917	12.6	37.861	0	22.9	28,234	5.4	37.124
Terrell ,GA	7.619	18.349	11.2	59.132	16.762	28.2	37,122	6.4	44.844
Thomas ,GA	12.081	16.587	24.7	49.883	1.53	18	47,978	4.7	35.453
Towns ,GA	9.222	13.514	30.1	35.6	2.16	12.7	49,023	4.1	17.989
Troup ,GA	9.539	17.787	19	41.693	0.887	19.2	47,296	4.6	40.076
Twiggs ,GA	14.039	19.061	11.8	42.195	0	19	44,079	5	40.849
Union ,GA	10.322	15.922	22.5	35.803	0	11.6	57,049	3.2	19.04
Upson ,GA	12.348	20.646	13.4	37.335	6.459	19.1	40,926	4.5	39.332
Whitfield ,GA	14.203	12.229	15.7	27.957	0.889	12.7	53,115	4.2	30.11
Wilcox ,GA	8.454	16.196	12.2	34.38	0	29.4	38,261	4.6	39.706
Worth ,GA	12.397	13.063	11	48.044	0	20.3	43,142	4.2	39.282
Buchanan ,IA	6.989	13.647	21.5	28.875	0	9.5	67,906	3.1	17.455
Ida ,IA	11.37	14.148	18.6	24.317	0.729	10.5	58,249	2.1	17.685
Louisa ,IA	7.34	12.113	14.9	25.876	0.544	9.2	60,544	3	24.887
Lucas ,IA	9.302	12.932	17	29.748	0.116	14.9	53,085	2.2	21.739
Osceola ,IA	14.602	10.602	17.9	29.825	0	9.3	60,702	1.7	13.158
Palo Alto ,IA	7.09	9.463	25.5	23.735	0.675	11.1	55,074	2.7	16.414
Pocahontas ,IA	8.46	10.169	15	26.619	0	10.1	56,146	2.2	21.154
Van Buren ,IA	8.802	12.275	14.4	19.968	2.413	12.8	50,425	2.5	19.536
Bear Lake ,ID	7.184	11.328	18.9	22	0	11.8	54,550	3.5	15.19
Boise ,ID	10.088	10.194	27.1	27.778	0	11.6	64,443	7.7	17.765
Bonner ,ID	8.046	12.627	23.8	26.937	0.634	12.6	56,729	6.7	16.223
Boundary ,ID	7.432	14.516	19.8	17.513	0	14.8	50,709	5.4	18.919
Camas ,ID	9.946	15.139	16.3	23.377	0	9	56,014	3.8	9.756
Cassia ,ID	12.11	10.94	18.6	23.653	0	12	53,284	3.3	23.654
Clark ,ID	7.101	5.946	12.2	32.168	0	14.5	48,726	3.5	15
Clearwater ,ID	8.794	10.861	17.9	32.605	0	13.5	49,816	7.4	18.649
Lewis ,ID	14.07	13.532	17.9	27.703	0	13.2	45,342	6.7	18.43

County	Violent Offenses Per Capita	Income Inequality	Bachelor's Degree or Higher	Single Parent Household with Children	Minority Population Percent	% in Poverty	Median Household Income	Unemp Rate	Subprime Credit Pop
Lincoln ,ID	8.013	11.409	10.3	18.062	0	11.2	50,608	4.8	24.747
Owyhee ,ID	7.612	10.794	12	28.118	0	14.9	48,395	5.4	21.393
Shoshone ,ID	9.315	11.871	11.5	33.198	0	19.1	39,239	8.4	23.529
Alexander ,IL	10.241	13.161	12.9	66.042	0	24	37,408	7.3	33.772
Christian ,IL	6.81	11.659	17.1	38.455	0.186	12.3	51,573	5.1	19.795
Edwards ,IL	7.506	10.7	13.9	26.713	0.938	11.8	54,930	4.2	24.028
Gallatin ,IL	8.906	23.635	10.9	41.385	0	19	46,515	5.7	25.532
Hardin ,IL	13.086	16.011	10.8	28	0	18	44,573	6	25.547
Jasper ,IL	10.822	13.023	16.6	20.771	0	9.9	59,980	3.9	16.346
Jefferson ,IL	9.155	13.184	17.9	38.707	0.212	14.9	50,531	5.6	25.249
Johnson ,IL	9.584	11.168	16	33.441	2.013	12.9	55,022	5.4	23.76
Marion ,IL	6.585	12.115	15.2	42.797	0.376	15	52,291	5.6	29.915
Mason ,IL	7.261	10.297	16	37.609	0	12.1	51,967	5.3	21.134
Massac ,IL	9.149	11.062	13.9	32.264	0	15.9	54,159	5.5	29.217
Pope ,IL	13.886	17.47	13.1	18	0	16.9	46,478	4.9	20.27
Pulaski ,IL	9.372	15.072	12.5	40.181	0.75	22	38,506	7.9	33.333
Richland ,IL	6.575	12.371	21	29.586	0	13.1	49,775	4.4	21.948
Saline ,IL	6.726	15.639	19.2	39.705	0	15.7	48,547	5.9	31.089
Stark ,IL	7.862	14.003	17	32.472	0	11.2	54,804	5.2	20.657
Wayne ,IL	7.586	10.097	15.4	28.5	0	13.1	51,829	4.4	19.847
White ,IL	13.519	11.506	15.5	34.833	0	14.5	51,388	4	26.023
Carroll ,IN	11.403	9.249	16.7	23.508	0.049	8.7	58,965	3.5	25.169
Crawford ,IN	11.156	14.445	10.3	33.055	0	16.5	44,332	4.4	18.337
Greene ,IN	6.735	10.548	14.9	27.587	0.439	13.5	51,918	4.4	25.738
Harrison ,IN	9.626	11.464	18.7	27.663	0.346	8.2	64,270	3.9	20.659
Henry ,IN	9.172	11.293	16.4	35.272	0.646	12.9	49,293	4.2	25.163
Kosciusko ,IN	7.035	9.611	23.3	29.265	0	9	64,677	4	21.121
Marshall ,IN	8.604	12.276	19.7	22.463	1.989	10.9	53,695	4.2	19.762
Martin ,IN	9.361	10.817	13.7	31.933	0	10.9	56,735	3.2	18.072
Newton ,IN	8.867	8.922	11.9	34.555	0	9.5	61,457	3.7	25.446
Posey ,IN	8.967	11.326	21.9	21.45	3.343	8.6	68,435	3	19.277
Pulaski ,IN	12.871	10.845	12.8	30.102	0	11.2	52,432	3.9	22.519
Randolph ,IN	9.082	11.204	14.3	36.727	0	13.3	50,496	4.1	25.588
Rush ,IN	15.017	11.343	13.9	30.071	0.543	11	54,371	3.8	23.108
Scott ,IN	9.425	10.401	12	28.257	0	13.6	50,571	5.1	30.792
Starke ,IN	10.089	12.975	11.9	26.036	0	13.3	54,001	5.4	27.352
Steuben ,IN	9.655	8.769	21.8	30.133	0	8.6	59,444	3.7	20.777
Sullivan ,IN	8.709	11.103	12.1	35.759	1.258	14.4	53,375	4.5	25.959
Warrick ,IN	9.461	11.82	30.3	23.596	0	6.3	79,644	3.3	18.387
Whitley ,IN	7.243	9.421	20.7	29.428	0	7.7	67,347	3.4	18.113
Cherokee ,KS	9.128	10.162	19.6	26.791	0	15.4	47,682	3.9	30.371
Cheyenne ,KS	11.291	13.967	28.9	30.797	0	11.6	47,323	1.9	10.112
Clark ,KS	8.526	9.456	26.1	37.395	1.505	12.4	59,085	1.9	10.256
Coffey ,KS	7.091	11.117	24.5	32.56	0	11.2	62,715	3.7	15.85

County	Violent Offenses Per Capita	Income Inequality	Bachelor's Degree or Higher	Single Parent Household with Children	Minority Population Percent	% in Poverty	Median Household Income	Unemp Rate	Subprime Credit Pop
Dickinson ,KS	6.986	12.296	22.9	27.622	0.162	9.8	58,066	3.8	19.441
Elk ,KS	8.3	13.544	15.6	19.095	0	19.4	41,930	3.6	15.789
Ellsworth ,KS	9.013	9.778	19.5	28.902	0	9.6	56,988	3.2	17.544
Franklin ,KS	8.104	10.821	20.4	27.391	1.292	10.4	55,984	4.5	26.121
Gray ,KS	7.682	8.01	20.2	16.903	8.851	7.6	69,077	1.9	14.783
Greeley ,KS	12.175	9.322	27.2	21.014	0	10.9	58,492	1.5	22.414
Hamilton ,KS	11.816	7.026	18.7	13.9	35.447	13.1	55,857	2	17.442
Jackson ,KS	10.402	10.005	20.2	32.771	0	10.9	60,615	3.7	20.988
Jefferson ,KS	13.496	8.132	23.2	26.636	0	7.8	68,549	4	19.79
Kiowa ,KS	8.485	8.712	28.1	15.837	2.02	12.1	49,588	2.8	12.264
Meade ,KS	7.191	9.935	20.3	34.921	0	9.7	64,640	2.5	19.663
Morton ,KS	9.664	11.336	17.3	29.749	0	11.7	56,175	2.7	23.077
Ness ,KS	9.455	14.181	19.4	17.59	0	10.6	54,727	3	12.389
Osborne ,KS	7.892	16.434	23.6	31.653	0	13.5	46,351	2.3	19.565
Ottawa ,KS	7.714	9.527	24.5	18.167	0	9.9	58,729	4.1	22.093
Republic ,KS	7.981	11.69	25.5	16.958	0	12.2	47,082	3	15.228
Stafford ,KS	8.903	11.644	25.2	24.07	0	13.7	51,007	3.4	18.681
Stanton ,KS	12.463	16.586	19	23.669	0	10.6	63,401	2.8	20.27
Sumner ,KS	7.357	11.637	23.3	27.767	0.701	11.4	53,618	6.5	24.574
Wabaunsee ,KS	13.129	8.078	24.2	19.893	0	6.9	66,168	3.5	14.901
Wilson ,KS	6.686	16.004	16.5	40.773	0	13.3	46,243	6	23.596
Ballard ,KY	9.001	14.399	15.9	38.839	0	15.5	48,053	7	23.684
Boone ,KY	6.61	10.564	32.1	26.278	0.299	7.1	78,806	5.8	24.882
Graves ,KY	6.735	18.223	17.4	29.415	3.784	17.9	48,038	6.7	25.607
Laurel ,KY	7.975	17.649	14.4	35.39	0	21.4	44,033	7	35.139
Lyon ,KY	7.674	11.712	16.9	19.268	0.487	14.5	52,978	6.3	19.484
Marshall ,KY	7.17	13.393	19.2	24.256	0	11.8	57,945	6.4	22.712
McCracken ,KY	7.796	18.016	24.2	37.44	0	15.5	48,219	7.9	25.597
Montgomery ,KY	10.477	11.157	15.7	39.523	0.355	15.8	52,903	7.8	32.759
Oldham ,KY	7.231	12.134	42.4	17.467	1.317	4.9	101,152	4.8	15.434
Acadia ,LA	10.041	17.092	13.3	32.728	0.451	20.3	44,728	7	34.942
Ascension ,LA	14.684	14.066	26.4	31.586	0.221	9.6	83,072	6.2	30.913
Avoyelles ,LA	14.747	20.005	12.3	43.903	1.246	24.4	38,316	7.2	39.558
Beauregard ,LA	6.907	14.283	17.8	30.6	1.147	14.3	55,343	5.7	32.893
East Carroll ,LA	7.142	75.922	8.9	70.152	0	38.4	29,943	12	48.684
Evangeline ,LA	10.151	15.772	11.6	44.383	4.911	28.6	35,146	7.5	36.976
Grant ,LA	6.655	14.046	8.5	27.988	3.127	18.6	49,544	6	35.417
Jefferson Davis ,LA	12.688	17.773	16.9	40.263	0.925	19.1	47,988	7.2	36.196
Lafayette ,LA	7.03	19.072	33	35.343	0.904	16.6	60,053	6.5	30.158
Morehouse ,LA	10.292	19.177	13	45.187	0.523	31	34,922	9.7	40.957
Natchitoches ,LA	11.793	30.729	19	48.635	2.201	19.6	49,536	6.5	39.051
Rapides ,LA	14.177	16.548	20.9	44.505	1.496	18.3	49,687	5.9	35.147
Sabine ,LA	9.253	16.258	13.3	36.417	0.293	18.4	45,486	5	33.864

County	Violent Offenses Per Capita	Income Inequality	Bachelor's Degree or Higher	Single Parent Household with Children	Minority Population Percent	% in Poverty	Median Household Income	Unemp Rate	Subprime Credit Pop
St Landry ,LA	11.02	21.139	14.8	46.489	0.694	22.6	39,599	8.8	38.299
St Martin ,LA	14.654	15.973	14.5	37.532	0.356	18.7	47,247	7.8	35.482
St Mary ,LA	13.861	17.144	10.2	42.691	2.006	23.8	40,918	9.3	37.765
St Tammany ,LA	6.697	15.121	33.8	29.255	1.521	11.5	71,526	5.7	26.106
Union ,LA	12.484	17.656	17.2	34.527	0	19.4	44,617	6.5	36.297
Vermilion ,LA	13.913	14.361	14.2	29.81	0.588	17	50,193	7.2	31.728
Vernon ,LA	10.732	14.5	17.5	25.61	3.563	15.3	51,652	5.8	35.666
West Carroll ,LA	8.31	18.161	11.7	37.24	0	21	42,614	8.1	31.455
Winn ,LA	6.833	15.139	13.9	41.19	1.223	23.4	43,166	6.8	39.928
Calvert ,MD	9.414	8.944	32.4	26.91	1.999	5.7	111,056	4.9	21.485
Garrett ,MD	7.548	12.483	20.9	28.173	0	12.8	59,253	5.4	21.334
Harford ,MD	7.344	11.727	36.7	24.484	3.422	6.7	91,492	5	21.481
Howard ,MD	14.787	10.964	62.6	20.284	3.85	5	121,329	4.9	15.482
Montgomery ,MD	14.949	14.843	58.9	23.271	5.401	7.3	110,012	6.5	16.836
Prince Georges ,MD	14.003	10.264	33.1	41.286	9.56	8.7	85,357	9	35.977
Queen Annes ,MD	7.185	10.959	36.5	20.482	0.258	6	101,350	4.7	17.387
Washington ,MD	8.838	13.282	21.9	34.707	2.688	12.3	59,785	5.8	25.501
Alcona ,MI	6.92	11.767	16.9	31.357	0	18	41,491	5	20.227
Antrim ,MI	6.989	12.938	28.8	27.462	0.129	9.6	58,317	4.2	19.153
Clare ,MI	10.565	12.816	12.6	34.409	0	19.6	42,480	5.9	26.958
Crawford ,MI	8.269	11.505	19.4	35.585	0	14	49,114	5	25.888
Eaton ,MI	10.293	10.312	27.8	33.453	2.113	7.5	65,891	3.7	20.426
Grand Traverse ,MI	7.036	11.91	36	31.666	0.408	7.2	65,041	3.4	16.77
Gratiot ,MI	7.541	14.217	15.4	38.93	2.653	14.3	51,046	3.7	22.143
Kalamazoo ,MI	10.635	14.428	38.8	33.975	5.236	13.3	56,739	4	20.425
Kalkaska ,MI	11.199	11.916	11.9	37.309	1.331	13.9	47,620	4.7	25.692
Keweenaw ,MI	6.616	13.023	32	43.458	0	10.3	47,318	3.6	6.25
Mecosta ,MI	10.977	14.332	22.7	35.172	0.483	19.9	47,705	4.4	20.559
Monroe ,MI	9.827	11.68	20.5	30.231	0.359	10.2	64,341	4.7	20.841
Ogemaw ,MI	7.144	11.186	12.2	38.366	0	18.2	41,347	4.8	20.513
Osceola ,MI	7.289	11.561	14.2	36.014	0.171	14.6	47,343	3.7	22.812
Oscoda ,MI	11.164	12.046	10.6	40.054	0.364	15.4	44,594	5.3	21.448
Ottawa ,MI	9.087	10.441	34.1	20.676	1.151	7.8	69,827	3.1	14.497
Wexford ,MI	8.474	12.671	18.2	39.115	2.141	12.4	53,146	4.2	24.6
Beltrami ,MN	6.739	14.246	29.2	44.419	5.446	16.3	54,638	3.6	20.566
Cook ,MN	10.434	10.093	42.4	36.957	0	9.6	54,465	3.4	11.157
Mille Lacs ,MN	14.766	11.516	14.7	40.577	0	11.4	59,262	4.7	22.56
Pipestone ,MN	9.314	13.32	21.3	23.014	8.437	11.1	55,405	2	14.092
Rock ,MN	6.871	11.429	23.8	22.126	0	8.7	63,451	1.9	15.447
Wright ,MN	10.797	9.261	29.6	20.116	0.043	5.2	91,374	3.2	17.423
Barry ,MO	12.322	14.224	14.6	31.402	0	18.6	47,155	3.9	23.724
Barton ,MO	9.188	13.936	19.9	33.382	0	15	46,397	2.9	27.586

County	Violent Offenses Per Capita	Income Inequality	Bachelor's Degree or Higher	Single Parent Household with Children	Minority Population Percent	% in Poverty	Median Household Income	Unemp Rate	Subprime Credit Pop
Bates ,MO	9.523	11.42	16.1	33.191	0	16.9	48,442	3.3	29.868
Benton ,MO	12.138	14.08	13	26.022	0	16.7	42,144	4.4	21.929
Caldwell ,MO	11.863	10.087	18.1	27.021	0	13.6	52,872	3	28.261
Callaway ,MO	10.035	10.437	23.1	35.445	0.626	11.6	58,720	2.7	31.404
Camden ,MO	10.841	13.983	21.1	25.191	0.626	13.5	51,460	3.6	22.607
Carter ,MO	12.538	11.488	15.5	38.665	0	19.8	36,383	3.7	31.557
Chariton ,MO	8.484	12.504	17.2	19.327	0	12.5	50,589	2.4	16.279
Clark ,MO	10.74	12.84	12.8	32.581	0	14.2	46,001	3.5	22.901
Crawford ,MO	10.033	13.049	11.5	35.667	0	15.6	48,315	3.8	28.974
Dade ,MO	14.548	10.762	12.7	34.861	0	15.9	42,421	2.5	24.036
Hickory ,MO	8.592	10.791	9	27.428	0	18.2	32,934	3.1	21.37
Holt ,MO	14.308	10.332	19.7	29.075	0	11.8	47,429	1.9	19.704
Howell ,MO	10.444	16.964	18	32.487	0	20.8	40,177	4.4	29.087
Iron ,MO	6.617	14.282	10.8	33.366	0	20.8	39,292	4.5	27.273
Jefferson ,MO	13.808	9.668	20.4	31.586	0.062	8.4	68,779	3.7	24.808
Laclede ,MO	10.693	11.1	14.6	25.706	0	15.8	43,969	4	31.615
Maries ,MO	7.474	13.22	15.8	32.674	0	14.3	49,712	3.2	23.496
Marion ,MO	7.326	13.293	22.4	35.996	0	13.9	50,803	2.8	28.571
McDonald ,MO	13.618	10.878	11.5	30.303	0	18.5	39,615	3.4	34.3
Miller ,MO	9.68	12.035	19.4	29.688	0	15.1	49,252	3.1	28.999
Morgan ,MO	9.599	15.278	13.3	33.19	0	17.8	44,473	3.6	26.027
Newton ,MO	13.754	12.652	20	24.273	0.704	13.2	53,251	3.3	30.412
Oregon ,MO	11.397	14.509	14.6	35.779	0	20.6	35,356	4.5	28.471
Ozark ,MO	7.085	14.138	11	29.419	0	22.7	36,019	4.3	24.812
Polk ,MO	11.198	11.66	19.9	34.638	0	19.6	44,837	2.9	25.228
Ralls ,MO	10.864	11.666	14.9	27.495	0.679	10	63,419	2.4	21.522
Ray ,MO	8.341	10.526	14.6	30.405	0.261	9.2	61,678	3.7	25.44
Reynolds ,MO	8.612	11.984	13.7	24.031	0	21.7	37,415	3.3	23.397
Ripley ,MO	8.955	11.673	10.2	31.486	0	19.7	35,788	4.8	34.334
Schuyler ,MO	8.584	13.438	12.6	29.723	0	20.8	43,183	2.8	20.29
Scott ,MO	10.031	15.724	16.3	41.707	0	17.9	44,924	3.7	34.631
St Clair ,MO	13.409	10.703	13.9	37.037	0	19.3	39,319	3.8	24.877
St Louis ,MO	9.956	15.868	43.6	32.896	0.76	9.3	70,161	4.2	22.009
Stoddard ,MO	9.165	12.177	13.3	26.984	0	18.4	42,363	3.4	31.558
Stone ,MO	9.984	12.605	18.6	23.248	0	15.4	50,262	4.4	21.39
Sullivan ,MO	7.719	10.4	11.7	28.476	0	15.6	43,421	3.3	23.967
Taney ,MO	6.794	10.531	19.9	38.482	1.448	12.6	49,314	5.1	27.721
Texas ,MO	6.693	16.968	13.5	31.493	0	21	38,914	3.8	23.268
Carroll ,MS	8.344	14.924	12.2	22.025	0.603	17.2	44,885	7.3	36.919
Choctaw ,MS	7.674	13.54	19.1	30.669	0.244	20.9	41,146	5.6	34.68
Claiborne ,MS	12.016	16.93	24	75.481	0	37.5	31,221	13.7	56.51
Forrest ,MS	6.622	18.302	27.8	45.892	0.08	23.3	40,224	7.1	38.404
Franklin ,MS	10.761	17.844	12	36.397	0	19.6	41,420	7.5	38.109
George ,MS	13.714	14.239	13.8	17.91	0	16.6	51,858	7.9	36.125

County	Violent Offenses Per Capita	Income Inequality	Bachelor's Degree or Higher	Single Parent Household with Children	Minority Population Percent	% in Poverty	Median Household Income	Unemp Rate	Subprime Credit Pop
Hancock ,MS	11.421	13.955	23.2	42.178	0	17.5	49,843	7.3	30.424
Itawamba ,MS	12.099	10.273	13.2	32.329	1.325	12.8	49,214	5.1	34.908
Jackson ,MS	10.605	15.789	21.1	40.006	2.945	15.1	53,414	7.5	35.791
Jefferson ,MS	7.582	15.756	15.9	86.548	70.529	28.9	30,871	17.2	56.013
Jones ,MS	13.363	15.158	20.8	41.689	0.529	23.8	41,733	6.9	37.212
Lamar ,MS	11.43	15.639	34.1	30.828	0	16	62,606	5	34.28
Lee ,MS	8.673	14.775	24.4	37.969	1.147	14.6	50,803	6.3	34.672
Leflore ,MS	8.871	43.417	18.5	61.643	0	35.7	29,687	10.5	50.734
Lincoln ,MS	9.662	18.786	16.2	37.261	0.351	19.6	45,062	6.4	39.841
Lowndes ,MS	11.281	17.506	23.4	46.039	0.58	17.2	49,251	7.7	36.727
Marion ,MS	13.714	19.651	12.3	36.51	0	23.8	38,402	7	38.207
Oktibbeha ,MS	9.357	39.637	42.6	35.148	0.706	31.1	41,631	6.5	35.507
Pike ,MS	8.756	35.482	16.6	52.025	2.52	26.2	35,044	8.9	45
Scott ,MS	8.178	20.283	11.4	51.756	1.636	19.7	41,532	5.5	39.963
Stone ,MS	12.053	14.284	15.8	31.024	1.527	18.5	47,187	6.9	38.514
Tate ,MS	8.545	11.237	15.8	38.895	0.388	15.1	50,188	7.1	38.696
Tishomingo ,MS	6.707	13.135	11.4	23.771	0.361	17	43,341	5	29.884
Union ,MS	7.218	11.026	13.4	34.024	0.659	13	49,320	4.3	35.259
Walthall ,MS	14.56	29.043	14.4	38.93	0	21.7	35,465	8.1	42.251
Washington ,MS	9.383	21.206	17.9	61.574	1.708	33.7	31,018	10.6	46.091
Broadwater ,MT	9.299	11.164	27.1	17.6	0	9	60,622	4.9	18.067
Flathead ,MT	10.144	12.664	29.9	22.766	0.944	11.2	54,382	5.4	17.32
Golden Valley ,MT	10.962	23.494	22.7	37.037	12.18	19.7	40,469	3	20.833
Hill ,MT	10.192	12.526	25.4	46.882	0.971	15.7	51,881	4	25.542
Jefferson ,MT	8.674	10.061	35	26.768	0	8	70,929	3.7	12.121
Lake ,MT	11.196	13.865	29.6	37.344	0	17.2	49,019	4.6	20.347
Madison ,MT	6.977	10.599	31.2	15.01	1.628	9.7	56,579	4.4	15.341
Meagher ,MT	7.519	9.981	29.3	9.79	0	15.7	43,946	4.2	15.663
Prairie ,MT	11.142	13.039	22.2	10.656	0	13.1	46,663	6.7	14.583
Ravalli ,MT	7.556	13.652	27.8	23.756	0.16	11.2	57,209	4.4	16.415
Roosevelt ,MT	11.36	20.13	17.4	43.388	0	24.3	38,409	4.8	23.214
Stillwater ,MT	7.26	8.654	25	16.751	0	9.3	68,186	3.7	17.561
Wheatland ,MT	7.526	12.66	19.6	30.918	0	18.3	42,059	5.6	9.375
Alexander ,NC	13.734	14.054	14.2	26.473	0	11.7	54,960	5.4	27.189
Alleghany ,NC	8.171	11.748	17.3	33.012	0.629	16.9	41,420	5.5	20.206
Anson ,NC	8.468	12.192	11.3	45.437	3.191	21.4	40,826	7.2	40.559
Ashe ,NC	7.646	12.342	19.7	34.666	0	14.6	41,542	4.7	19.048
Avery ,NC	11.221	13.813	20.7	28.684	0.513	16.4	45,823	4.6	20.262
Beaufort ,NC	10.001	15.272	20.6	36.992	1.255	17.6	49,410	5.7	30.084
Brunswick ,NC	8.983	13.952	29.9	34.596	0.77	10.2	63,712	7	21.019
Buncombe ,NC	7.845	13.337	40.1	27.919	0.433	12.2	55,448	6.2	21.624
Burke ,NC	12.765	13.059	16.4	35.406	0.387	18.4	47,890	5.7	28.196
Camden ,NC	7.822	8.707	17.1	29.793	0	7.6	69,610	4.5	23.34

County	Violent Offenses Per Capita	Income Inequality	Bachelor's Degree or Higher	Single Parent Household with Children	Minority Population Percent	% in Poverty	Median Household Income	Unemp Rate	Subprime Credit Pop
Carteret ,NC	10.205	13.463	29.1	33.015	0.259	10.4	60,058	4.8	20.307
Catawba ,NC	6.97	14.191	22.6	31.677	1.247	13.3	53,688	6.2	26.492
Chatham ,NC	7.224	15.712	42.4	29.236	1.92	8.7	70,258	4.6	17.918
Chowan ,NC	8.32	13.982	21.7	45.197	0.359	18.5	47,126	5.1	33.383
Cleveland ,NC	7.473	17.773	17.6	40.646	0.368	19	46,012	6.7	31.387
Craven ,NC	10.163	13.279	25.3	32.541	2.565	13.8	53,372	5.8	27.413
Cumberland ,NC	7.219	13.799	25.5	40.362	10.554	18	46,599	8.4	39.436
Currituck ,NC	11.922	9.571	23.5	28.194	0.144	8.8	70,699	4.6	25.677
Dare ,NC	6.782	10.743	34.7	27.738	4.512	8.9	63,033	6	18.166
Davie ,NC	10.993	11.653	24	25.768	0	10.9	63,828	5.3	22.601
Duplin ,NC	14.351	11.37	12.1	37.067	1.549	17.7	44,929	4.8	36.256
Edgecombe ,NC	9.306	17.136	13.6	60.983	1.574	21	40,784	9.8	43.724
Franklin ,NC	9.945	11.086	22	30.178	1.98	11.6	57,371	6	32.436
Halifax ,NC	10.778	16.968	14.4	54.903	1.64	23.8	38,727	8.6	40.575
Harnett ,NC	12.517	11.773	21.9	31.536	3.912	15.6	55,619	6.4	34.107
Henderson ,NC	9.488	11.709	31.8	29.535	1.218	10.6	61,651	5.3	18.996
Hertford ,NC	8.954	13.246	14.9	56.675	7.307	23	42,374	6.1	37.301
Johnston ,NC	7.715	11.32	22.9	29.277	4.786	12.5	62,835	5.3	30.172
Lenoir ,NC	14.031	14.421	14.9	46.577	4.683	23.1	39,947	5.6	36.248
Madison ,NC	8.826	14.87	28.5	31.688	0.644	14.6	50,062	5.4	25.93
Martin ,NC	12.567	14.848	16.4	47.363	0.891	20.6	39,413	6.4	35.728
Montgomery ,NC	9.348	16.237	15.7	35.163	0.037	16.1	46,497	5.7	30.606
New Hanover ,NC	7.557	18.565	40.6	36.036	2.862	13	57,252	5.5	24.208
Onslow ,NC	10.038	10.549	22.9	28.714	6.957	12.5	50,645	5.9	34.154
Pasquotank ,NC	7.458	12.311	22.1	35.378	1.507	14.3	51,245	6	36.059
Person ,NC	10.458	12.154	15.6	43.09	1.95	15.4	54,553	6.1	31.728
Polk ,NC	9.988	11.149	29.1	26.186	0.483	12.1	53,405	5.1	17.546
Rockingham ,NC	8.461	13.879	15.1	37.695	1.615	18.4	44,686	6.8	31.293
Rowan ,NC	8.08	12.833	18.5	37.009	4.532	13.9	52,051	6.3	30.864
Rutherford ,NC	13.651	14.017	17.8	37.094	0.254	18.5	44,547	7.4	28.926
Scotland ,NC	11.027	17.866	15.5	57.085	0.948	28.5	39,197	10.5	44.231
Stokes ,NC	15.025	11.707	14.1	34.157	0	13	52,356	5.4	25.907
Transylvania ,NC	8.579	12.048	32.6	33.153	1.512	13.1	55,628	4.8	19.122
Tyrrell ,NC	6.723	10.575	10.6	42.688	2.739	25.4	37,680	6.8	35.333
Union ,NC	9.264	12.861	35.4	19.215	2.051	7.3	86,138	5	23.795
Vance ,NC	15.067	15.921	14.8	54.472	1.415	18.5	40,450	9.1	43.262
Warren ,NC	12.975	17.006	15.8	47.299	1.977	21.7	37,027	8.5	35.135
Wayne ,NC	11.264	14.586	19	42.118	1.275	18.6	45,634	5.9	34.165
Wilkes ,NC	11.811	13.471	15.8	30.357	1.126	15.2	45,250	5.3	25.921
Yadkin ,NC	13.726	11.636	11.6	30.858	2.044	13.9	50,929	5.3	24.112
Bottineau ,ND	9.392	12.234	24	20.168	0.478	9.7	62,904	4.6	13.818
Eddy ,ND	9.182	16.216	26.2	35	0	10	54,465	3.5	21.333
Emmons ,ND	9.565	14.585	18.2	22.54	0	13.7	53,073	3.7	8.725



County	Violent Offenses Per Capita	Income Inequality	Bachelor's Degree or Higher	Single Parent Household with Children	Minority Population Percent	% in Poverty	Median Household Income	Unemp Rate	Subprime Credit Pop
Hettinger ,ND	9.204	16.729	13	35.945	0	12.5	54,600	3.8	17.593
McHenry ,ND	6.963	15.09	21.4	26.588	0	12.1	59,661	5.3	13.147
McKenzie ,ND	12.114	14.689	25.8	28.936	0.133	7.4	86,890	8.4	30.455
McLean ,ND	9.63	10.702	20.8	26.533	0.317	9.4	67,453	3.8	14.248
Nelson ,ND	6.947	13.754	25	25.993	1.042	11.2	56,098	3.8	12.857
Renville ,ND	11.173	6.978	20.1	19.758	0	8.9	84,986	4.1	16.522
Sargent ,ND	7.183	8.334	18.5	21.55	1.026	7.5	67,551	3	12.632
Towner ,ND	7.309	14.126	17	20.763	0	10.7	53,024	3	15.534
Trails ,ND	7.093	10.91	28.9	21.336	0.373	8	69,443	2.5	13.667
Walsh ,ND	9.68	14.01	17.2	32.759	0	11.7	59,153	3.7	18.119
Dundy ,NE	8.86	9.716	23.3	31.004	0	13.4	45,446	1.6	17.582
Furnas ,NE	13.687	12.135	17.4	23.553	0	12.2	50,705	1.9	19.022
Johnson ,NE	8.677	10.399	17.5	32.453	0	11.2	54,567	2.5	18.421
Kearney ,NE	7.082	8.893	26.7	21.529	0	7.7	64,461	2.1	16.418
Nance ,NE	7.957	13.15	18.3	27.208	0	10.3	55,853	2	20.492
Pawnee ,NE	13.395	11.522	17.1	19.476	0	13.1	47,006	2	20
Sheridan ,NE	11.819	13.318	22.8	33.267	0	14.5	46,159	2	16.456
Sherman ,NE	9.33	11.167	20.2	24.727	0	12.4	48,735	1.9	11.194
Lincoln ,NM	8.226	13.15	25.8	28.654	0.153	13.7	47,254	8.4	22.148
Luna ,NM	12.021	16.531	12.5	35.73	2.742	23.8	32,544	13.5	31.923
Rio Arriba ,NM	6.68	28.033	19.3	54.868	2.004	22.2	44,579	7.7	27.735
San Juan ,NM	12.407	14.233	14.9	40.567	1.517	19.9	46,201	9.3	40.343
Sierra ,NM	10.564	16.632	21.1	60.679	0	27.6	33,661	9.3	26.74
Torrance ,NM	10.995	13.701	14.8	27.257	0	21.6	39,532	8.4	27.018
Churchill ,NV	8.27	10.693	18.8	30.908	0.241	11.7	56,335	4.5	25.262
Douglas ,NV	13.455	11.643	29.4	31.178	0.143	8.1	76,296	6.5	14.831
Esmeralda ,NV	13.746	6.73	16.1	29.213	0	13.8	50,675	5.4	6.25
Lincoln ,NV	8.489	8.186	19.6	15.368	6.753	13.8	58,782	4.7	16.477
Lyon ,NV	12.189	10.213	14.4	29.275	0.974	10.2	59,406	7.1	24.952
Mineral ,NV	11.543	14.162	14.9	62.712	0	15.9	43,771	5.3	26.887
Pershing ,NV	9.665	13.414	11.1	31.648	2.825	17.6	58,562	3.9	21.287
Nassau ,NY	7.984	14.739	46	17.473	5.619	5.6	117,767	5.5	15.234
Suffolk ,NY	10.866	13.49	36.3	20.684	5.624	6.8	105,241	5.3	18.897
Warren ,NY	8.116	11.958	31.3	36.561	0.923	10.1	63,240	5.4	20.71
Brown ,OH	7.506	11.569	14.9	34.598	0	12.1	58,441	5.1	29.369
Coshocton ,OH	10.519	11.377	13.2	31.208	0	12.5	49,679	5.4	23.892
Fairfield ,OH	6.924	11.195	27.6	28.006	1.244	8.1	71,782	4.3	25.464
Fayette ,OH	11.429	13.27	16.3	42.412	1.753	13.6	51,023	4.6	31.917
Gallia ,OH	10.904	14.368	15.9	28.035	0.067	16.5	48,094	4.6	28.69
Harrison ,OH	6.649	12.216	11.6	28.692	0	14.5	50,137	6.2	27.385
Highland ,OH	7.947	12.808	13.4	33.959	0.394	15.6	47,126	5	29.146
Hocking ,OH	13.232	11.016	14.4	35.474	0	15	51,016	4.3	30.066
Jackson ,OH	7.867	12.517	14.5	43.027	0.339	17.2	50,671	5.3	32.286
Lawrence ,OH	8.594	13.662	14.9	38.409	0	16.2	46,433	4.8	31.51



County	Violent Offenses Per Capita	Income Inequality	Bachelor's Degree or Higher	Single Parent Household with Children	Minority Population Percent	% in Poverty	Median Household Income	Unemp Rate	Subprime Credit Pop
Marion ,OH	14.948	13.801	12.5	34.661	3.272	14.8	51,479	4.9	29.146
Meigs ,OH	10.739	15.344	13.1	33.553	0	15.8	43,754	6.1	30.95
Morgan ,OH	7.513	12.839	10.2	38.301	0	15.7	46,883	5.7	27.387
Paulding ,OH	7.177	10.509	15.6	27.421	0	9.8	58,100	3.9	23.756
Pickaway ,OH	9.717	11.427	18.4	28.856	2.412	11.5	63,931	4.3	24.699
Richland ,OH	6.752	11.6	18.3	35.237	1.246	13.5	51,883	5.5	24.157
Ross ,OH	15.065	13.262	15.8	35.988	1.513	15.2	54,728	4.7	30.18
Scioto ,OH	9.042	18.016	15.7	38.218	1.646	21.9	45,410	5.4	32.988
Seneca ,OH	7.05	10.801	16.8	41.388	2.773	12.1	55,664	4.3	23.34
Vinton ,OH	6.725	10.702	12.8	41.593	0	18.7	46,301	5.3	34.644
Williams ,OH	7.386	8.789	15.2	32.623	0.3	9.3	54,239	4.5	22.645
Adair ,OK	8.876	15.1	11.6	37.8	0.225	23.6	39,589	5.5	39.933
Blaine ,OK	12.09	13.212	16.5	39.089	2.333	14.9	50,574	6.1	28.205
Bryan ,OK	7.313	13.65	21.9	31.153	0.042	17.3	44,074	5.1	36.302
Cherokee ,OK	10.893	16.408	26.3	34.51	0.493	21.4	45,544	5.7	35.384
Choctaw ,OK	8.588	17.038	13.4	47.186	1.84	22.5	37,131	7.9	37.73
Craig ,OK	8.415	10.581	14.7	39.647	0.707	18.2	42,978	5.5	34.161
Delaware ,OK	7.185	13.23	18.1	32.704	0.116	17.5	44,602	5	32.341
Dewey ,OK	8.587	13.101	24	19.683	0	11.6	56,316	5.2	19.459
Ellis ,OK	15.03	13.888	20.1	30.919	0	13	54,013	5.6	22.892
Garvin ,OK	10.79	12.709	14.7	30.214	1.01	15.6	46,786	6.8	34.247
Grant ,OK	7.847	8.731	24.6	35.577	0	11.2	60,303	3.5	26.396
Hughes ,OK	9.715	13.591	12.9	32.806	0	21.4	37,631	8.1	36.196
Latimer ,OK	9.928	15.668	17.2	35.943	0	18.5	42,014	11.2	32.289
Lincoln ,OK	9.663	13.061	15.5	27.41	0.545	13.9	51,012	5.5	31.401
Logan ,OK	8.748	14.895	27.7	25.53	0.542	12.4	66,625	5.1	26.516
Love ,OK	11.509	11.397	13.5	23.295	0	13.4	51,481	4.5	33.58
Marshall ,OK	13.466	11.243	14.8	38.875	0	18.2	45,005	5.7	33.239
Mayes ,OK	8.881	12.752	14.3	32.867	0.487	17.7	49,293	5.5	32.861
McClain ,OK	7.585	10.923	25	22.776	1.087	7.1	75,009	5.5	27.014
McCurtain ,OK	10.569	13.706	13.4	37.902	0	21.9	40,803	7.1	36.925
McIntosh ,OK	13.166	13.69	13.9	35.263	0	19.7	40,614	8.5	30.307
Noble ,OK	7.367	12.282	23.2	26.28	0	12.3	56,307	3.7	26.457
Nowata ,OK	7.642	11.083	11.5	29.659	0	15	47,456	5.8	36.935
Okfuskee ,OK	13.174	16.148	11.6	29.193	0.334	27.4	39,265	6.7	38.255
Okmulgee ,OK	6.707	13.814	14.1	42.105	1.066	18.7	41,725	7.9	38.911
Osage ,OK	8.262	13.418	18	31.899	0.383	14.9	50,667	6.8	31.701
Pawnee ,OK	10.198	12.127	16.6	34.212	0.305	15.2	47,646	7.1	34.503
Pittsburg ,OK	10.927	13.97	16.1	34.52	0.458	19.7	47,215	7.8	32.403
Pushmataha ,OK	9.463	16.127	14.3	31.006	0	23.9	37,718	6.8	31.6
Roger Mills ,OK	11.164	25.122	16.2	38.217	0	13.4	59,286	4.9	23.622
Seminole ,OK	11.79	12.98	14.3	39.002	1.319	22	40,725	7.7	38.894
Sequoyah ,OK	9.358	12.363	14.4	38.532	1.756	21.6	43,038	6.5	36.634
Clackamas ,OR	12.188	12.894	36.8	24.164	0.603	7.3	81,061	6.4	15.772

County	Violent Offenses Per Capita	Income Inequality	Bachelor's Degree or Higher	Single Parent Household with Children	Minority Population Percent	% in Poverty	Median Household Income	Unemp Rate	Subprime Credit Pop
Coos ,OR	8.467	13.892	17.8	36.578	1.07	15.6	49,504	6.9	19.688
Curry ,OR	12.912	11.89	24.6	34.724	0	13.4	51,267	6.6	16.05
Douglas ,OR	9.389	11.636	17.3	37.583	0	11.8	48,940	6.1	20.569
Jefferson ,OR	7.3	13.172	19.4	42.389	0.122	15	52,543	6.8	23.909
Klamath ,OR	13.365	13.361	20	32.877	0.542	16.7	53,030	6.6	22.084
Lake ,OR	12.327	13.18	16.4	38.286	0	17	47,867	4.5	20.365
Malheur ,OR	6.837	13.041	13.7	39.939	1.57	21	42,019	3.9	27.638
Marion ,OR	6.926	11.345	23.5	34.658	1.719	12.2	64,058	6.1	22.093
Morrow ,OR	11.376	9.546	9	22.603	0.345	12.7	59,781	4.2	25.217
Tillamook ,OR	10.542	10.64	21.8	35.589	0.296	12	52,298	6.5	17.306
Union ,OR	8.086	12.068	24.5	33.884	0.894	13.6	54,264	4.9	20.811
Wallowa ,OR	6.659	13.829	26.4	37.304	0	12.3	52,106	5	13.443
Allendale ,SC	6.906	28.365	9.2	67	2.302	30.2	32,147	7.4	52.557
Bamberg ,SC	12.086	14.106	18.8	61.532	1.209	24.2	35,364	6.5	45.092
Beaufort ,SC	12.784	14.224	41.2	32.356	2.259	10.2	73,890	3.2	21.641
Berkeley ,SC	12.724	11.222	25	32.442	1.641	10.7	68,690	3.8	34.697
Dorchester ,SC	13.286	12.664	28.2	32.801	2.635	9.3	68,051	3.9	34.319
Edgefield ,SC	11.409	17.219	16.7	46.74	2.494	15.7	52,591	3.2	34.159
McCormick ,SC	8.982	14.859	20.5	62.559	0	18.1	48,645	4.7	28.501
Newberry ,SC	10.146	15.495	17.9	43.415	0.468	14	50,773	3.3	37.895
Pickens ,SC	12.894	14.577	26	31.865	0.378	15.3	52,949	3.2	28.111
Saluda ,SC	11.772	13.849	16.8	35.868	1.465	16.1	49,493	2.7	36.258
York ,SC	10.471	13.18	33.3	31.473	0.498	8.6	68,468	4.1	28.174
Corson ,SD	6.608	25.018	17.8	57.386	0	40.3	32,848	4	28.319
McPherson ,SD	8.827	15.48	17.7	16.848	0	19.5	43,243	4.7	7.229
Sully ,SD	9.346	20.591	25	20.69	0	8.2	61,791	2.6	5.357
Turner ,SD	7.514	13.147	23.7	25.911	0	10.1	63,852	2.6	15.23
Anderson ,TN	8.002	14.376	23.3	37.251	0	15.3	50,973	6.6	27.679
Benton ,TN	8.168	14.26	12.3	37.368	0	17.6	42,322	8.2	29.715
Blount ,TN	10.707	12.881	24.2	26.793	0.331	10.5	59,368	6	23.826
Bradley ,TN	9.37	13.557	22.3	32.099	2.812	14.5	52,534	6.7	30.414
Campbell ,TN	9.964	15.577	12.4	34.246	0	21.9	42,500	7.8	32.589
Cannon ,TN	7.358	13.362	15.8	24.296	0	13	52,960	6	25.085
Carroll ,TN	7.131	14.871	18	32.089	0.828	16.8	43,258	7.6	30.088
Carter ,TN	7.04	14.784	17.5	37.885	0.177	19.3	39,964	7.3	32.43
Claiborne ,TN	10.67	17.07	16.1	33.355	0.219	19.7	40,116	6.6	32.297
Clay ,TN	7.091	16.402	13.9	30.186	0	20.1	36,694	8.2	30.841
Cocke ,TN	14.36	14.875	11.6	45.679	4.666	22.8	40,528	8.1	32.801
Coffee ,TN	8.669	12.288	20.5	30.669	1.256	14.4	54,931	6.6	31.706
Crockett ,TN	9.487	13.267	13.8	31.786	0.422	15.8	45,642	6.3	30.412
Cumberland ,TN	12.872	11.395	18.5	42.22	3.586	13.3	49,142	7.5	22.5
Decatur ,TN	11.146	15.64	14.5	30.237	0	16	45,215	8.4	29.554
Dickson ,TN	8.434	12.341	16.2	26.795	0.315	10.1	59,126	5.6	28.634
Fentress ,TN	11.661	10.834	16	25.043	0	20.9	38,608	7.8	30.196

County	Violent Offenses Per Capita	Income Inequality	Bachelor's Degree or Higher	Single Parent Household with Children	Minority Population Percent	% in Poverty	Median Household Income	Unemp Rate	Subprime Credit Pop
Franklin ,TN	7.961	15.341	20.8	30.917	2.44	13.9	54,319	6.1	27.385
Grainger ,TN	8.705	12.432	10.7	25.371	0	17.1	44,929	7.3	27.799
Hawkins ,TN	11.693	14.004	13.7	39.768	0	18.1	46,602	7.5	29.428
Haywood ,TN	9.767	15.23	11	46.02	0	20.7	38,950	9.5	43.96
Henderson ,TN	13.444	13.168	14.4	27.322	0	15.8	46,826	7.6	32.771
Henry ,TN	10.666	13.59	16.5	36.711	0.186	18.3	43,159	7.5	28.283
Houston ,TN	11.95	20.144	10.6	25.285	0	16.7	44,688	8.4	30.321
Humphreys ,TN	6.619	12.813	14.3	22.432	2.691	13.1	52,121	6.4	29.841
Johnson ,TN	9.332	20.06	11.6	18.513	0	25.2	40,219	6.8	28.973
Knox ,TN	8.484	16.406	37.6	30.37	0.508	13.4	60,316	5.7	23.89
Lauderdale ,TN	9.246	12.542	8.3	51.86	0	19.3	43,545	10.1	44.319
Lawrence ,TN	7.159	12.934	14.3	32.632	0	16.7	43,448	6.9	26.458
Lewis ,TN	7.173	11.663	10.4	38.287	0	15.2	45,874	7.6	28.352
Lincoln ,TN	10.126	12.257	18.4	38.242	0.669	12.8	54,558	7.5	26.952
Macon ,TN	8.129	12.818	10.3	33.632	0	15.5	44,334	6.7	35.458
Marion ,TN	9.652	13.937	12.8	33.279	0	15.3	47,675	7.4	35.108
McMinn ,TN	11.934	14.713	16.2	30.874	0.558	14.5	49,836	6.9	29.448
McNairy ,TN	12.882	12.034	12.6	32.018	0.039	17	45,469	9.4	31.72
Moore ,TN	10.018	13.155	22.7	19.859	0	10	61,804	4.8	20.833
Putnam ,TN	7.514	16.327	26.4	37.419	0.586	16.1	49,083	6.3	26.523
Scott ,TN	8.519	13.858	9.2	40.124	0	22	38,750	8.5	37.557
Sevier ,TN	10.066	10.566	17.4	33.056	0.336	12.9	54,476	5.6	29.624
Smith ,TN	9.476	16.851	14.4	32.932	8.285	15.3	54,570	5.5	28.274
Stewart ,TN	8.02	9.762	15.6	28.582	0.729	12.9	52,177	6.8	27.568
Sullivan ,TN	8.027	14.797	23.6	34.637	1.156	15.1	51,303	7.6	25.473
Tipton ,TN	9.546	12.712	17.3	32.527	0.552	10.5	61,436	7.5	31.933
Unicoi ,TN	7.661	12.779	14.8	39.542	0	15.8	44,548	9	27.193
Union ,TN	11.316	14.712	9.9	26.005	0	18.3	48,106	4.9	31.813
Warren ,TN	9.715	14.958	14.5	36.049	0.581	15.9	46,144	7.6	32.458
Washington ,TN	7.119	16.567	31.8	33.649	1.894	15.8	51,879	6.4	25.401
Anderson ,TX	6.807	10.852	10.6	33.819	0.225	19.8	48,461	5.5	33.912
Angelina ,TX	7.657	12.158	16.9	35.923	1.649	15.6	51,750	7.1	36.336
Atascosa ,TX	11.788	11.692	14.4	34.722	0	14.7	57,309	8	41.481
Bandera ,TX	12.115	11.931	22.8	37.905	0	12.9	59,604	5.1	20.916
Bastrop ,TX	9.704	13.316	20.7	27.384	3.618	14	62,627	5.2	32.712
Carson ,TX	7.931	10.26	28.4	25	0	8.5	69,760	3.8	29.502
Cass ,TX	6.861	13.09	16.4	30.745	2.065	17.3	44,529	7.7	35.564
Castro ,TX	7.039	10.684	15.6	32.04	0	15.3	51,736	3.4	31.599
Chambers ,TX	14.531	14.008	21.5	20.879	0	8.5	89,513	9	30.875
Cherokee ,TX	8.035	12.177	17.2	35.271	1.083	16.5	46,576	7.8	35.835
Clay ,TX	11.365	11.131	21.4	21.638	0.478	11.5	59,983	5.2	26.747
Coleman ,TX	8.318	14.435	15.8	27.325	0	17.7	44,834	6.8	31.649
Collingsworth ,TX	7.192	17.228	20.2	34.604	8.562	19.8	40,314	4.2	34.545

County	Violent Offenses Per Capita	Income Inequality	Bachelor's Degree or Higher	Single Parent Household with Children	Minority Population Percent	% in Poverty	Median Household Income	Unemp Rate	Subprime Credit Pop
Concho ,TX	6.97	13.735	13	19.527	1.101	15.1	43,321	3.9	28.302
Duval ,TX	10.397	14.014	9	51.247	0	23.9	37,100	12.2	48.506
Ector ,TX	10.197	13.153	15.4	33.223	3.567	12.1	65,564	11.4	42.575
Fannin ,TX	6.645	14.732	17.4	25.617	0.253	13.2	56,123	4	30.598
Fort Bend ,TX	6.756	12.128	46.2	19.049	3.896	6.6	101,361	7.1	25.556
Garza ,TX	7.224	16.102	13.9	26.727	0.803	24.2	48,975	6.5	35.849
Glasscock ,TX	13.485	17.07	27.2	13.445	0	7.9	93,759	3.7	15.625
Goliad ,TX	13.189	20.16	17.3	28.13	9.533	13.4	56,758	7.6	27.946
Gonzales ,TX	6.767	14.432	13.1	31.193	1.968	16.2	48,425	5.3	37.011
Harris ,TX	10.577	17.252	31	33.631	4.508	16.5	60,241	7.9	32.602
Harrison ,TX	7.468	15.744	19.1	28.33	0	17.8	55,171	7.6	34.973
Henderson ,TX	8.763	14.524	17.3	29.713	3.07	17.5	49,896	6	34.126
Hill ,TX	7.231	11.693	17.4	29.351	2.756	13.1	53,210	5.5	35.192
Hood ,TX	6.667	14.512	26.4	21.869	0.406	9.2	74,534	6	25.311
Howard ,TX	8.892	15.515	12.6	34.615	3.6	17	61,112	7.9	39.784
Hunt ,TX	9.331	13.306	19.9	29.599	0.142	14.8	57,513	5.6	34.181
Jasper ,TX	13.369	14.382	12.9	36.329	0.563	19.5	47,252	10.3	36.099
Jim Wells ,TX	11.19	17.76	12.2	38.629	0.395	21	44,444	12.5	44.49
Kent ,TX	14.436	16.41	25.4	0	0	11.5	52,591	3.2	20
Leon ,TX	7.297	17.365	14	29.003	1.034	14.4	50,522	7.3	28.502
Liberty ,TX	9.556	12.47	9.5	28.573	0.385	14.4	52,577	10.4	40.27
Martin ,TX	7.278	10.851	18.3	30.726	0	12.1	68,745	5.7	34.673
Matagorda ,TX	10.752	18.563	17.4	30.76	0.764	17.5	49,276	9.5	35.743
Maverick ,TX	8.021	13.808	12.7	34.75	1.584	26.9	40,017	14.1	41.899
Mills ,TX	6.977	18.901	18.3	39.286	0	13.2	46,876	4.1	28.788
Montgomery ,TX	9.404	15.038	34.5	23.182	1.582	8.9	88,833	6.9	27.301
Morris ,TX	6.619	12.393	14.3	25.284	2.018	18.1	43,304	12.3	34.545
Newton ,TX	8.827	16.055	9.7	37.532	0	22.8	45,890	9.6	33.85
Orange ,TX	7.326	13.034	15.5	33.538	0.3	12.5	62,976	9.6	34.179
Polk ,TX	14.546	14.556	13.1	39.571	1.013	16.7	50,416	8.3	30.153
Reagan ,TX	10.133	7.592	10.5	24.838	0	8.9	67,384	9.9	45.968
Reeves ,TX	6.948	16.514	12.3	19.608	14.897	22.1	48,990	5.8	46.822
Refugio ,TX	7.916	13.297	11.5	39.376	2.447	18	46,883	8	38.75
Robertson ,TX	7.263	13.228	16.1	31.096	2.167	20.7	47,016	5.7	34.685
Rusk ,TX	8.731	13.626	15.5	29.763	1.103	15.4	56,036	7.2	34.508
San Saba ,TX	6.936	13.85	14.1	26.718	0	20.7	46,061	4	29.167
Shackelford ,TX	10.413	12.764	30.5	32.624	0	12.7	65,095	5.2	25.157
Shelby ,TX	9.061	15.239	13.8	39.537	1.741	21.4	39,708	6.7	36.332
Smith ,TX	7.682	14.963	26.4	28.96	2.256	12.9	59,538	6	31.561
Trinity ,TX	12.627	14.289	12.9	35.783	0	17.9	43,788	7.5	34.164
Tyler ,TX	14.719	12.047	13.4	26.718	0.738	17.2	48,254	9.2	36.024
Upshur ,TX	7.401	13.944	17.1	23.049	0.79	14.9	53,078	7.2	32.284
Upton ,TX	9.024	14.151	9.6	30.273	1.641	13.8	58,908	6.6	31.081
Waller ,TX	7.602	15.132	19.9	27.748	1.448	15.9	59,807	7.4	31.683

County	Violent Offenses Per Capita	Income Inequality	Bachelor's Degree or Higher	Single Parent Household with Children	Minority Population Percent	% in Poverty	Median Household Income	Unemp Rate	Subprime Credit Pop
Wharton ,TX	7.171	15.857	18	34.726	7.725	16.4	49,901	6.5	35.504
Winkler ,TX	11.111	11.721	8.2	23.148	26.966	12.5	64,894	10	37.538
Wood ,TX	6.588	15.856	16.6	37.69	0.878	14.3	56,945	6.1	26.406
Daggett ,UT	7.368	11.926	13.4	6.25	0	6.7	63,433	3.8	17.143
Emery ,UT	12.185	9.093	16.3	18.964	0	10.9	61,893	3.6	16.804
Grand ,UT	9.74	9.247	28.6	35.309	0	12.2	53,535	4.7	19.196
Rich ,UT	8.458	9.206	23	18.785	0	9.3	64,583	2.2	9.091
Salt Lake ,UT	7.526	11.718	35.6	23.056	0.994	9	79,941	4.1	19.696
Summit ,UT	10.25	17.208	55	18.255	0	4.7	112,482	5.4	9.923
Albemarle ,VA	12.65	15.188	55.1	23.505	0.686	6.7	86,332	4	14.162
Alleghany ,VA	6.864	16.377	15	30.775	0	11.5	53,341	4.5	24.501
Amelia ,VA	15.063	12.763	17.1	30.684	0	9.3	60,096	4.6	23.31
Amherst ,VA	13.605	11.486	19.1	31.215	0.538	12	56,218	4.5	25.442
Arlington ,VA	14.284	13.286	75.3	19.696	2.618	7.6	118,986	3.8	11.34
Bedford ,VA	6.81	12.471	29.2	22.216	0	8.6	66,591	4	18.75
Campbell ,VA	14.43	11.471	22.5	30.419	0.128	10.8	48,984	4.7	26.085
Caroline ,VA	9.146	9.764	19.9	34.914	2.376	9.6	64,647	5.5	30.909
Charlotte ,VA	11.953	15.822	10.9	45.432	0	19.3	43,001	4.3	28.305
Dinwiddie ,VA	13.313	13.787	18.6	32.573	0	10.7	58,474	5.4	34.116
Fairfax ,VA	12.406	11.707	61.6	18.549	3.212	6	127,898	4.5	13.112
Franklin ,VA	11.081	15.505	21.9	29.532	0.714	11.5	61,878	4.3	22.421
Gloucester ,VA	11.54	9.287	23.3	23.598	1.633	8.6	71,715	4.2	25.014
Goochland ,VA	7.283	18.798	41.8	17.844	1.179	6.2	100,444	3.8	13.77
Grayson ,VA	12.54	12.365	13.7	32.841	1.736	18.8	41,312	3.7	25.832
Greene ,VA	10.798	8.807	29	21.906	1.514	7.6	73,345	3.6	22.457
Halifax ,VA	7.49	12.696	15.4	34.389	0.501	17.1	42,619	5.5	28.931
Hanover ,VA	9.762	9.956	39.8	18.383	4.176	5.1	90,824	3.8	16.937
James City ,VA	10.18	12.286	50.4	24.572	2.378	5.8	92,773	5.1	16.691
King George ,VA	9.018	8.359	34.6	21.245	1.006	6.8	86,619	3.6	24.546
Lancaster ,VA	7.451	17.591	31.5	34.776	0	13.3	55,072	5.1	20.594
Louisa ,VA	9.896	13.738	24.1	27.139	1.463	9.5	64,135	3.9	23.608
Mathews ,VA	7.018	13.761	27.9	14.671	0	8.8	69,112	3.7	17.716
Mecklenburg ,VA	7.781	15.265	20.2	48.291	0.719	17.3	43,128	5.8	27.949
Middlesex ,VA	11.813	15.97	21.5	31.385	0	13.8	58,834	3.8	19.455
Nelson ,VA	12.86	18.045	30.4	37.097	1.273	11.8	55,804	4.2	21.35
New Kent ,VA	10.307	8.914	26.9	17.37	0.217	5	102,619	3.6	19.903
Northumberland ,VA	7.441	15.027	28.9	38.269	0	12.7	60,385	4.7	23.59
Pittsylvania ,VA	8.351	12.575	14.5	35.233	1.044	15.1	51,682	4.7	25.399
Powhatan ,VA	10.421	8.676	29.2	15.824	0	5.4	94,293	3.5	16.526
Prince William ,VA	11.715	9.396	41.1	21.574	6.487	6.1	106,208	4.9	23.401
Roanoke ,VA	14.801	11.364	35.6	27.941	0.191	6.5	71,742	3.8	19.092
Rockbridge ,VA	11.961	12.5	26.7	24.267	0	11.5	58,501	3.9	23.938

County	Violent Offenses Per Capita	Income Inequality	Bachelor's Degree or Higher	Single Parent Household with Children	Minority Population Percent	% in Poverty	Median Household Income	Unemp Rate	Subprime Credit Pop
Russell ,VA	8.012	16.824	12.2	27.661	0	20	40,345	4.9	29.402
Smyth ,VA	7.142	12.826	14.6	35.149	0.764	16.5	41,964	4.8	31.123
Southampton ,VA	12.591	10.857	18.4	39.959	2.325	13.3	62,327	4.2	29.161
Spotsylvania ,VA	7.128	9.471	31.7	24.304	4.662	6.6	90,262	4.2	26.118
Stafford ,VA	11.545	8.263	39.9	24.367	4.356	5.4	109,090	4.2	23.346
Sussex ,VA	7.348	12.476	12.7	47.482	3.585	21.6	45,134	7.7	39.086
Tazewell ,VA	7.981	14.149	14.9	26.317	1.232	21.7	43,619	6	28.549
Washington ,VA	11.909	13.166	22.8	28.464	0.93	12.3	52,387	4	25.639
Wise ,VA	8.373	16.455	15	37.263	2.06	20.4	42,372	6	29.444
York ,VA	13.957	9.246	47.1	25.396	4.379	5.1	91,535	4	18.969
Clallam ,WA	6.595	12.605	27.4	37.853	1.112	11.2	57,571	6.8	15.363
Grant ,WA	9.536	10.62	17.7	29.043	0.041	13.9	57,152	5.1	23.675
Jefferson ,WA	7.914	15.382	44.3	29.057	0	12.6	60,556	6.5	11.409
Kitsap ,WA	12.823	11.36	33.2	29.361	1.135	7.5	79,268	5.5	16.806
Lewis ,WA	6.926	11.716	17.7	31.555	0.805	12.2	58,525	6.3	19.11
Lincoln ,WA	8.867	10.514	25.1	26.21	0.457	9.1	60,849	4.4	11.937
Pacific ,WA	7.031	13.051	18.9	37.732	0	13.5	50,521	8.1	16.132
Pend Oreille ,WA	10.565	12.627	20.8	33.311	0	16.1	51,950	7.7	15.078
Pierce ,WA	8.811	11.541	27.2	30.325	2.295	9.4	78,779	6.9	22.976
Skamania ,WA	11.918	11.57	24.5	30.374	0	10.4	69,163	7.1	14.143
Stevens ,WA	8.158	13.44	18.7	26.637	0.219	14.9	55,000	6.1	17.016
Wahkiakum ,WA	8.021	12.046	19.4	17.988	0	10.8	61,123	6.5	9.326
Adams ,WI	13.65	10.443	13.9	30.885	0	11.6	53,156	7.3	17.326
Bayfield ,WI	6.584	11.179	31.1	31.101	0.399	10.3	58,065	6.1	12.922
Forest ,WI	6.664	13.471	14.7	41.037	0	16.3	48,964	10.4	23.662
Iron ,WI	8.616	11.658	20	47.07	0	12.7	48,813	8	16.85
Jackson ,WI	6.879	10.96	14.6	35.294	0	12.4	57,247	6.9	21.863
Juneau ,WI	7.157	12.143	13.7	29.321	0.3	13.4	55,787	5.3	22.046
Fayette ,WV	9.338	12.714	14.8	37.067	0	20.6	41,430	6.6	32.183
Kanawha ,WV	9.774	16.265	25.5	40.949	0.477	16.3	48,334	6.4	28.919
Mercer ,WV	6.62	12.062	19.4	43.037	2.178	18.7	41,794	7.3	32.171
Morgan ,WV	7.269	8.978	17	11.932	0	10.5	50,660	3.9	29.253
Putnam ,WV	7.6	12.061	26.1	24.73	0.213	8.9	66,991	4.7	24.027
Raleigh ,WV	9.406	13.972	18.4	33.882	0.6	17.4	45,386	6.1	31.069
Randolph ,WV	8.852	17.142	17.3	34.317	0.139	16.8	46,285	6	30.936
Wood ,WV	7.112	15.636	21.9	36.705	0.048	14.1	49,209	5.8	24.813
Wyoming ,WV	6.669	13.238	9.3	27.693	0	22.9	42,761	7.9	34.96

### Group 3

County	Violent Offenses Per Capita	Income Inequality	Bachelor's Degree or Higher	Single Parent Household with Children	Minority Population Percent	% in Poverty	Median Household Income	Unemp Rate	Subprime Credit Pop
Baldwin ,AL	3.754	13.36	31.9	24.996	0.865	10.1	59,871	5	25.458
Barbour ,AL	5.428	18.782	11.6	48.452	1.418	27.1	35,972	7.8	42.704

County	Violent Offenses Per Capita	Income Inequality	Bachelor's Degree or Higher	Single Parent Household with Children	Minority Population Percent	% in Poverty	Median Household Income	Unemp Rate	Subprime Credit Pop
Bibb ,AL	3.215	13.571	10.4	23.553	1.474	20.3	47,918	5.8	36.353
Bullock ,AL	4.851	20.323	12.1	62.5	0	30	31,906	6.2	41.791
Butler ,AL	11.466	14.419	16.1	45.013	3.754	21.6	39,944	8.2	39.593
Calhoun ,AL	1.391	14.819	18.5	39.846	1.303	17.2	47,747	6.6	34.742
Chambers ,AL	2.105	11.585	13.3	46.265	0	19.6	42,015	6	39.607
Cherokee ,AL	13.743	12.673	12.8	20.447	0	15.9	45,982	3.4	32.902
Choctaw ,AL	2.701	15.715	11.9	42.053	0	22.6	39,808	5.8	37.225
Clarke ,AL	2.836	33.936	12.2	35.797	0	18.4	43,822	8.2	40.019
Clay ,AL	4.987	13.594	10.6	37.928	0.529	16.6	40,562	3.5	33.662
Cleburne ,AL	10.195	13.598	15.4	22.269	0	13.3	51,276	3.6	31.746
Coffee ,AL	2.866	13.227	22.8	34.088	1.013	15	57,299	3.7	30
Colbert ,AL	5.883	13.347	18.1	34.304	1.14	14.6	46,683	5.5	32.917
Conecuh ,AL	9.696	13.622	12.8	55.184	0	22.2	41,539	7.1	43.036
Covington ,AL	1.107	15.015	15.3	37.216	0.999	17.2	44,836	3.9	31.57
Crenshaw ,AL	13.433	15.929	17.4	38.083	1.888	16.8	43,309	4.4	39.245
Cullman ,AL	11.496	12.76	13.9	25.452	0.466	12.2	50,897	3.2	30.168
Dale ,AL	3.62	13.906	18.1	32.169	5.105	18.1	45,120	4.5	35.875
Dallas ,AL	13.523	16.3	14.7	59.872	3.253	26	34,034	10.4	43.476
De Kalb ,AL	10.306	14.994	13	32.036	0.252	18.2	44,277	2.6	33.028
Elmore ,AL	9.075	12.99	25.1	31.293	2.783	11.4	62,310	4.5	31.149
Escambia ,AL	1.065	19.55	12.5	38.988	0.764	20.5	42,712	5.5	36.205
Etowah ,AL	5.31	13.632	17.8	35.546	4.586	18.8	43,047	6.5	32.664
Franklin ,AL	10.235	11.113	14	33.927	1.148	16.1	44,874	3.2	32.694
Geneva ,AL	9.212	13.633	12.5	38.447	1.941	16.1	43,089	3.7	34.921
Hale ,AL	3.822	18.046	14.2	48.699	0.273	20.5	40,745	9.4	41.421
Henry ,AL	3.604	14.612	17.1	29.868	0.93	17.2	48,597	4.6	34.825
Houston ,AL	7.348	16.437	21.7	40.169	1.284	16.5	47,993	5.4	35.448
Jackson ,AL	12.959	14.722	14	28.965	0.659	14.7	44,322	3.9	32.176
Jefferson ,AL	4.531	19.107	33.4	40.065	1.439	16.2	54,127	6.3	32.838
Lamar ,AL	5.071	14.174	11.9	22.92	0	15.3	42,686	3.7	30.744
Lauderdale ,AL	2.178	13.843	23.5	30.678	2.243	15.7	48,188	4.4	29.434
Lawrence ,AL	12.119	13.641	12.6	28.257	0.182	17.7	47,797	3.3	31.507
Lee ,AL	8.703	24.702	35.3	34.677	1.805	15.5	54,160	4.6	31.723
Limestone ,AL	11.818	13.844	25.7	26.228	1.496	12	64,729	3.7	24.408
Macon ,AL	4.815	22.445	20.4	56.466	6.531	29.3	34,281	9.8	43.295
Madison ,AL	6.428	15.377	42.8	29.672	2.403	11.5	68,609	3.2	25.693
Marengo ,AL	9.489	29.447	16.1	36.021	0	24.8	38,838	6.1	43.964
Marion ,AL	5.789	13.033	12.8	30.779	1.515	16.9	44,675	4.2	31.982
Marshall ,AL	4.743	15.092	19.4	33.14	0	15.7	48,913	3.3	30.08
Mobile ,AL	5.215	16.979	23.2	41.049	2.091	17.7	49,492	8	37.355
Morgan ,AL	3.568	13.729	22.4	33.613	0.819	13.7	54,355	3.1	28.746
Perry ,AL	11.431	16.014	22.8	78.492	5.603	33.9	29,572	10.5	44.032
Pickens ,AL	2.208	16.545	14.1	36.315	3.462	24.3	40,249	6.1	35.535
Pike ,AL	4.56	30.231	23.7	44.798	2.506	21.8	41,271	4.6	43.416



County	Violent Offenses Per Capita	Income Inequality	Bachelor's Degree or Higher	Single Parent Household with Children	Minority Population Percent	% in Poverty	Median Household Income	Unemp Rate	Subprime Credit Pop
Randolph ,AL	8.274	16.826	16.5	34.506	7.35	17.5	42,922	3.3	35.556
Russell ,AL	5.314	17.545	17.8	42.362	2.45	18.9	43,670	4.7	41.279
St Clair ,AL	7.116	10.898	16.1	26.012	0.324	11.2	65,403	4.2	29.314
Sumter ,AL	3.943	27.684	21.6	50.602	0.08	36.4	29,209	6.4	42.737
Talladega ,AL	9.915	15.414	15	42.562	2.413	17.4	47,719	5.8	40.404
Walker ,AL	10.563	14.404	11.3	31.095	0.126	17.3	45,991	5.2	31.557
Washington ,AL	10.964	20.408	12.7	35.253	0	18.6	48,864	6.8	36.726
Winston ,AL	4.317	13.836	12.8	31.162	0	16.7	40,827	4	28.98
Arkansas ,AR	4.175	17.195	15.8	44.588	0	15.8	52,539	4	31.711
Ashley ,AR	8.903	14.957	12.3	33.249	1.374	18.5	47,744	9.2	34.083
Benton ,AR	0.57	12.933	33.4	22.017	0.559	8.9	70,775	4.2	23.421
Boone ,AR	12.503	11.496	16.1	29.332	0	15.1	50,083	4.5	27.048
Bradley ,AR	5.482	14.894	14.3	41.447	0.279	22.9	39,982	5.1	39.183
Carroll ,AR	8.95	12.87	21.2	21.583	5.25	14.7	43,841	4.9	25.575
Chicot ,AR	8.796	26.947	15.9	53.639	0.494	31	37,014	10.9	39.443
Clark ,AR	3.629	13.011	26.6	42.51	0.358	20.6	44,105	5.2	35.427
Clay ,AR	4.123	14.485	12.6	45.374	0	18.7	40,686	4.7	29.937
Conway ,AR	13.432	13.778	15.6	36.723	1.295	15.6	46,924	5.3	30.537
Craighead ,AR	3.29	14.819	26.2	41.916	0.444	16.9	47,766	4.8	33.525
Crawford ,AR	4.885	12.562	16	31.307	1.897	18.3	44,600	5.1	30.193
Crittenden ,AR	8.529	13.883	17.4	50.931	1.585	22.4	41,976	8	44.466
Cross ,AR	9.988	13.657	14.4	37.184	0	17.8	45,273	5.7	35.811
Dallas ,AR	4.708	12.055	11.9	46.97	0.285	18.8	41,314	4.6	32.886
Drew ,AR	4.501	21.86	22.8	32.523	1.098	18.5	44,162	6.2	32.464
Faulkner ,AR	6.865	16.325	30.6	26.642	0.603	14.4	58,482	4.9	30.343
Fulton ,AR	6.412	10.694	11.8	32.252	0	17.7	35,630	4.5	24.946
Garland ,AR	2.807	15.322	21.6	43.711	0.372	16.9	45,786	7.5	27.592
Grant ,AR	10.676	13.814	18.7	30.15	0.931	12.1	58,566	4.8	26.658
Greene ,AR	4.545	11.944	16.2	31.611	0.066	15.5	47,098	4.7	32.586
Hempstead ,AR	7.988	10.827	15.1	45.809	1.579	18.5	40,867	4.5	36.695
Hot Spring ,AR	7.196	10.986	13.3	34.488	0.533	20.2	45,860	5.5	32.605
Howard ,AR	5.832	17.206	13.6	41.763	0	16.8	41,427	4.7	32.787
Independence ,AR	13.748	12.075	17.5	33.373	1.11	15.9	47,903	5.1	30.058
Johnson ,AR	5.794	12.595	15.4	30.758	0.376	17.5	40,396	5.3	28.557
Lafayette ,AR	9.511	34.277	15.8	45.614	2.415	25.5	37,164	8.1	35.664
Lawrence ,AR	4.45	11.284	15.4	28.738	0	18.4	39,604	5.5	30.402
Lee ,AR	12.871	23.204	10.7	41.758	2.371	35.4	30,421	7.1	38.235
Lincoln ,AR	4.146	14.955	9.7	27.188	0	27.1	44,272	5.6	33.168
Little River ,AR	8.402	12.284	12.5	35.578	0	17.8	43,257	5.9	33.148
Logan ,AR	9.224	11.117	13.3	36.545	0	17.4	42,249	6	28.622
Lonoke ,AR	6.125	11.774	20.6	29.32	0.286	10.7	62,782	5.3	30.373
Madison ,AR	12.85	13.636	14.2	25.627	1.991	16.4	48,016	3.9	26.772
Miller ,AR	5.918	16.452	16.8	44.63	1.179	14.1	50,905	6	35.776



County	Violent Offenses Per Capita	Income Inequality	Bachelor's Degree or Higher	Single Parent Household with Children	Minority Population Percent	% in Poverty	Median Household Income	Unemp Rate	Subprime Credit Pop
Mississippi ,AR	6.642	14.31	13.8	55.024	0	23	39,990	8.5	40.445
Monroe ,AR	4.925	14.842	12.7	67.32	0	25.5	34,289	6.7	38.158
Montgomery ,AR	11.24	12.198	13.5	27.864	0.445	19.9	39,591	6.2	21.283
Nevada ,AR	8.604	11.85	14.6	53.306	0	24.1	36,528	5.2	34.593
Newton ,AR	7.61	12.23	20.5	21.109	0	18.1	37,648	3.9	19.655
Ouachita ,AR	5.474	14.11	14.5	47.066	2.438	17.3	46,393	5.2	37.578
Perry ,AR	11.86	11.304	12.7	27.066	1.243	16.5	50,560	4.9	28.467
Pike ,AR	7.744	11.34	17.3	29.902	0	16.9	44,426	5.6	26.166
Poinsett ,AR	7.65	11.577	11.1	45.403	0	23.1	40,536	4.9	36.873
Polk ,AR	5.51	14.758	14.1	34.22	0	20.2	39,722	5.8	23.625
Pope ,AR	6.243	13.94	22.8	34.112	0.671	16.9	47,519	4.9	28.115
Prairie ,AR	8.683	13.652	15.4	32.91	0	15	46,205	5.1	27.978
Pulaski ,AR	5.272	18.914	34.3	44.89	1.794	14.6	52,684	7.7	33.491
Randolph ,AR	8.464	13.072	13.8	39.591	0	17.3	42,875	5.3	30.282
Saline ,AR	1.527	9.904	26.7	29.111	0.392	9.6	66,944	4.8	27.157
Searcy ,AR	6.725	12.893	11.9	20.248	0	22.4	34,712	5.3	23.565
Sebastian ,AR	2.097	14.179	21.3	35.254	0.681	15.9	48,945	5.5	29.976
Sevier ,AR	6.703	13.703	12.8	21.338	0.47	17.7	43,493	5.6	30.161
Sharp ,AR	9.689	14.131	10.2	38.797	1.147	23.3	37,591	6.4	26.329
St Francis ,AR	13.043	18.276	10.4	55.984	3.241	32	34,389	7.7	41.398
Stone ,AR	8.796	13.813	13.9	27.053	0	19.3	36,930	6.5	27.273
Union ,AR	8.609	17.064	21.1	39.185	0.103	18.9	46,602	7.8	33.933
Van Buren ,AR	11.182	13.116	14.5	35.733	1.39	19.9	38,096	6.7	26.677
Washington ,AR	3.131	16.526	33.3	29.639	0.999	15.1	52,158	4.4	26.885
White ,AR	10.133	14.134	20.9	28.78	1.282	15.4	46,388	5.5	31.301
Woodruff ,AR	10.759	19.027	14	40.725	0	27.1	36,568	5.9	35.135
Yell ,AR	9.7	12.201	12.8	36.525	3.796	15.6	44,469	4.3	31.631
Apache ,AZ	2.017	32.275	12.3	47.745	0	33.4	35,386	12.7	52.456
Cochise ,AZ	4.59	12.934	23.1	34.463	4.066	16.6	48,650	6.6	22.97
Coconino ,AZ	2.725	17.42	36.2	32.982	1.157	15.9	58,301	9.7	27.123
Gila ,AZ	10.367	13.418	18.7	41.722	0.5	21.1	45,980	7.7	22.038
Graham ,AZ	4.249	14.816	15.2	32.581	1.313	20.1	50,685	6.3	25.916
Greenlee ,AZ	3.264	8.59	13.5	33.814	1.474	9.3	68,066	6.1	29.032
Maricopa ,AZ	1.516	14.421	32.7	32.986	3.033	12.2	68,634	7.5	24.609
Navajo ,AZ	3.462	19.001	15.3	40.874	1.776	25.2	40,676	9.6	36.04
Pima ,AZ	8.778	15.311	32.4	38.654	2.962	14	56,150	7.9	23.531
Pinal ,AZ	3.6	12.216	19.5	31.554	2.679	12.1	62,067	7.6	27.731
Santa Cruz ,AZ	2.538	17.044	20.4	37.545	4.108	18.8	47,779	13	28.715
Yavapai ,AZ	4.479	12.422	25.9	31.074	0.302	12	54,242	6.9	16.311
Yuma ,AZ	4.411	13.153	15	30.992	4.748	20.4	47,024	15.6	25.1
Alameda ,CA	1.677	16.682	47.4	23.307	2.742	8.9	107,589	6.7	15.369
Amador ,CA	12.125	12.71	19.3	27.859	1.409	9.8	62,640	7	15.475
Butte ,CA	7.177	17.816	27.2	33.979	0.543	16.1	58,394	6.8	20.459
Colusa ,CA	9.05	12.628	15	33.204	3.295	12	59,048	10.8	22.129

County	Violent Offenses Per Capita	Income Inequality	Bachelor's Degree or Higher	Single Parent Household with Children	Minority Population Percent	% in Poverty	Median Household Income	Unemp Rate	Subprime Credit Pop
Contra Costa ,CA	1.587	15.519	42.4	24.902	3.251	7.9	106,555	6.8	16.702
El Dorado ,CA	9.687	14.891	34.3	21.876	0.467	8.7	86,202	5.7	13.92
Fresno ,CA	4.367	15.99	21.2	39.92	2.575	20.5	56,926	8.6	26.486
Glenn ,CA	14.687	14.02	14.2	27.768	1.303	12.1	55,682	6	22.083
Imperial ,CA	4.409	16.017	15.2	35.369	3.35	22	48,102	16.4	30.745
Inyo ,CA	13.97	10	27.2	36.802	0.665	11.7	59,605	5.8	20.288
Kern ,CA	13.678	15.092	16.4	34.321	3.098	19	53,245	9.4	29.246
Kings ,CA	3.642	11.76	13.5	35.904	5.643	18.8	58,255	8.9	30.558
Lake ,CA	9.754	16.533	15.5	41.622	1.802	18.3	46,897	7.3	23.651
Lassen ,CA	8.177	10.887	12.9	31.756	2.42	16.5	53,613	5.3	21.921
Los Angeles ,CA	2.052	18.914	31.8	32.489	3.011	13.4	67,986	10.6	22.813
Madera ,CA	9.369	12.905	14.6	31.254	1.138	17.6	61,105	8.1	25.106
Marin ,CA	3.095	21.076	59.5	22.482	0.927	6.9	112,069	4.7	8.853
Mariposa ,CA	14.532	11.823	24.6	27.573	0	15.1	52,760	7.6	17.647
Mendocino ,CA	6.824	14.706	24.4	38.879	0.023	14	52,309	6.8	17.857
Merced ,CA	7.257	15.029	13.8	36.395	3	17	59,733	9	27.597
Modoc ,CA	6.787	10.47	15.2	27.831	0	20.5	45,311	6.2	21.197
Mono ,CA	5.4	9.731	28.8	28.427	3.6	10.1	66,226	8.1	16.667
Monterey ,CA	3.186	12.902	24.7	30.332	1.451	12.6	76,509	7.7	20.642
Napa ,CA	2.454	14.61	35.7	24.383	0.748	7.4	90,230	6	15.643
Nevada ,CA	5.433	15.005	37.2	29.566	0.922	9.4	69,550	5.6	14.277
Orange ,CA	0.355	15.645	40.6	23.426	1.361	9.5	89,373	6.4	17.189
Placer ,CA	3.163	14.138	39.7	21.039	0.665	6.6	97,688	5.2	14.049
Riverside ,CA	3.3	14.742	22.3	28.377	3.917	11.3	72,905	7.8	28
Sacramento ,CA	6.749	14.537	30.9	33.224	3.348	12.6	71,891	7.4	22.448
San Benito ,CA	2.945	10.072	19.7	29.504	0.589	10.4	84,209	6.9	21.111
San Bernardino ,CA	2.499	12.987	21	34.016	4.565	13.3	67,398	8	30.37
San Diego ,CA	1.737	14.81	38.8	27.57	3.195	10.3	83,576	6.6	19.431
San Joaquin ,CA	4.385	13.994	18.8	31.896	2.494	13.6	68,458	9	26.494
San Luis Obispo ,CA	4.041	14.432	35.4	28.999	1.448	11.6	76,599	5.4	14.293
San Mateo ,CA	4.656	17.172	51	18.927	1.391	6.1	135,234	5.1	12.023
Santa Barbara ,CA	3.335	16.1	34.2	30.117	1.288	12	74,530	5.8	17.856
Santa Clara ,CA	0.972	16.397	52.4	18.577	1.418	6.1	132,444	5.1	12.261
Santa Cruz ,CA	7.178	18.01	40.8	27.316	1.512	10.6	85,770	6.7	14.083
Shasta ,CA	6.719	14.821	22.2	35.952	0.322	13.3	61,464	6.5	21.264
Sierra ,CA	10.649	14.923	17.9	44.961	0	12.7	55,862	5	8.197
Siskiyou ,CA	4.961	15.131	23.2	35.578	0.253	17.4	45,954	7.3	19.461
Sonoma ,CA	3.208	13.588	35.5	28.766	1.76	7.2	87,084	5.5	13.978
Stanislaus ,CA	3.581	12.555	17.1	32.183	2.245	13	62,761	8.3	25.457
Sutter ,CA	6.734	13.294	18.2	31.746	1.475	12.8	60,910	8.6	21.844
Tehama ,CA	8.712	14.021	15.7	37.948	0.891	16.3	51,672	6.8	23.666
Tulare ,CA	4.777	15.188	14.6	35.241	3.037	18.9	56,776	9.8	29.898

County	Violent Offenses Per Capita	Income Inequality	Bachelor's Degree or Higher	Single Parent Household with Children	Minority Population Percent	% in Poverty	Median Household Income	Unemp Rate	Subprime Credit Pop
Ventura ,CA	0.83	12.973	33.8	24.859	1.533	8.2	91,446	6.3	18.148
Yolo ,CA	1.646	20.826	41.4	25.602	2.576	16.9	70,951	5.8	16.738
Yuba ,CA	13.36	12.643	17.1	34.421	0.852	15.2	56,607	8.7	25.863
Adams ,CO	6.49	10.064	24.3	30.915	1.691	9.3	75,341	7	25.165
Alamosa ,CO	2.218	16.025	25	23.384	4.004	19.6	38,213	5.3	24
Arapahoe ,CO	3.373	12.406	42.8	28.138	3.37	7.2	82,364	7	20.539
Archuleta ,CO	12.189	11.768	37.2	19.737	3.208	10.8	57,604	5.4	18.004
Baca ,CO	1.396	13.283	21.4	27.838	0	19.3	38,945	1.7	15.504
Chaffee ,CO	2.948	11.601	33.8	30.006	0	11	60,331	5.1	11.314
Cheyenne ,CO	9.285	14.761	19.2	15.351	0	13.7	52,337	2.2	19.54
Conejos ,CO	4.388	12.388	21	30.918	0	19.9	40,944	4.1	22.761
Costilla ,CO	6.689	15.529	19.3	42.951	0	24.6	34,731	6.2	22.222
Crowley ,CO	10.889	10.931	9	33.648	0	40	38,224	5.2	28.244
Custer ,CO	14.799	11.4	32.5	25.101	0	11.8	57,381	4.1	13.953
Delta ,CO	7.285	15.74	21.7	22.858	6.097	15.1	51,525	5.3	18.321
Dolores ,CO	11.192	10.212	24.1	43.651	0	12.8	50,232	4.5	19.178
Douglas ,CO	6.88	9.215	58	16.016	1.128	2.7	123,697	4.7	12.181
Eagle ,CO	3.955	13.275	47.2	19.086	0.49	7.9	89,268	7.3	14.314
Elbert ,CO	0.374	10.443	35.8	14.592	0.299	5.7	101,733	3.6	15.135
Fremont ,CO	4.871	12.112	18.5	35.011	1.693	16.1	52,239	7	20.133
Garfield ,CO	4.579	10.424	31	22.72	0	9.6	73,788	5.5	20.088
Grand ,CO	3.559	10.433	38	30.117	0.953	8.1	71,029	6.4	12.274
Gunnison ,CO	1.546	11.816	56.2	33.729	1.603	11.6	60,408	4.3	14.05
Jackson ,CO	4.31	8.638	20	14.894	0	12.6	53,577	2.7	17.778
Jefferson ,CO	4.998	11.776	45.2	24.977	1.213	7.2	89,696	5.9	15.091
Kiowa ,CO	11.38	11.969	21.4	36.486	0	13.5	46,901	1.9	25
Kit Carson ,CO	6.482	10.628	18.7	31.304	0	13.2	42,951	2.3	19.011
La Plata ,CO	4.393	14.383	44.2	21.326	0.551	11.3	77,829	5.5	15.378
Lake ,CO	5.783	14.645	32.3	37.143	0	11.4	56,850	6.7	27.536
Larimer ,CO	2.701	13.523	47.3	25.055	0.496	10.3	75,332	5.1	15.475
Las Animas ,CO	4.757	17.155	19.5	34.389	1.241	17.6	43,452	6.5	26.543
Lincoln ,CO	4.21	15.31	12.6	30.37	1.228	17	43,077	3.9	23.626
Logan ,CO	6.337	12.293	20.2	29.136	0.134	12.9	58,429	3.9	21.053
Mesa ,CO	7.931	12.995	28.2	34.984	0.843	11.2	60,249	5.7	20.269
Mineral ,CO	1.3	8.36	46.5	50	1.3	9.4	63,015	5.6	10.526
Moffat ,CO	1.882	15.058	17.6	42.058	2.108	12.2	63,232	4.3	27.099
Montezuma ,CO	5.767	11.638	29.6	30.096	0.344	14.9	52,641	5.3	23.283
Montrose ,CO	4.584	13.08	25.2	25.735	1.099	13.2	50,707	5.1	18.398
Otero ,CO	6.182	16.217	18.6	44.812	0	24.2	43,723	5.4	25.532
Ouray ,CO	0	13.199	47.8	28.198	0	6.9	72,836	5.4	8.629
Park ,CO	5.625	9.963	29.8	13.409	1.592	8.6	77,221	4.6	14.392
Pitkin ,CO	1.407	13.818	60.8	43.852	0.507	6.2	92,820	7.6	9.45
Prowers ,CO	1.479	13.013	18.3	36.233	0	18.2	47,051	3.8	23.663
Pueblo ,CO	6.549	14.541	21.8	40.329	5.124	17.8	51,075	7.8	26.396

County	Violent Offenses Per Capita	Income Inequality	Bachelor's Degree or Higher	Single Parent Household with Children	Minority Population Percent	% in Poverty	Median Household Income	Unemp Rate	Subprime Credit Pop
Rio Blanco ,CO	2.846	11.066	22.7	19.395	0	10.3	65,960	4.3	21.053
Rio Grande ,CO	5.148	14.467	24.5	32.902	3.905	14.4	48,496	4.9	23.091
Saguache ,CO	3.077	14.257	22.1	20.421	0	25.4	37,004	5.4	19.704
San Miguel ,CO	0.856	17.907	59.4	30.364	0	9.9	77,209	8	11.765
Sedgwick ,CO	2.224	17.083	19.5	32.599	0	14.6	42,808	3.3	16.19
Summit ,CO	8.803	9.566	52.4	19.589	0.935	6.4	86,570	7.9	14.191
Teller ,CO	2.6	10.624	37.7	32.642	0	7.9	70,599	5.7	14.105
Weld ,CO	2.465	11.528	27.5	22.258	0.518	8.4	78,160	6.2	22.099
Yuma ,CO	4.791	11.566	21.8	28.058	6.488	12.8	52,841	2.4	17.949
New Castle ,DE	9.015	15.03	36.2	33.757	6.101	10.4	76,076	5.7	25.056
Alachua ,FL	9.497	25.202	43.3	33.438	2.357	18.4	49,880	4.3	25.468
Baker ,FL	13.557	12.749	13.2	29.994	2.26	14.9	60,454	4.5	35.36
Bay ,FL	14.607	13.171	23.7	35.121	1.832	12.1	58,376	4.6	27.862
Bradford ,FL	10.319	15.788	9.9	44.297	1.347	21	47,509	4.7	34.783
Brevard ,FL	6.791	12.894	30.2	35.098	3.547	9.4	57,582	5.1	22.869
Broward ,FL	0.534	16.655	32.4	36.545	10.297	12.3	61,429	7.3	28.674
Charlotte ,FL	11.296	12.626	23.4	35.536	2.239	11.4	54,756	5.2	18.317
Collier ,FL	12.336	17.863	36.4	34.83	1.564	9.4	76,415	5.1	18.955
Dixie ,FL	13.788	15.324	10.4	44.795	1.248	22.2	39,793	4.4	36.816
Flagler ,FL	10.375	11.817	25.1	33.859	1.086	9.7	62,831	5.7	23.074
Gadsden ,FL	7.468	14.935	16.2	55.498	3.504	19.7	42,975	6.4	42.497
Gilchrist ,FL	9.579	11.256	13.4	41.265	1.776	15	46,171	4.2	30.029
Glades ,FL	10.716	11.23	11.2	31.917	4.924	19.3	45,412	4.1	28.693
Gulf ,FL	13.564	11.212	19.2	30.945	6.672	14	53,228	4.7	26.974
Hardee ,FL	11.768	15.796	10.2	38.089	1.188	22.1	41,430	5.3	32.774
Hernando ,FL	14.042	11.807	18.4	36.479	4.301	12.4	50,705	6.1	26.109
Hillsborough ,FL	8.903	16.17	33.5	37.035	11.834	13.5	61,133	5.7	29.516
Holmes ,FL	11.725	13.899	10.7	38.04	1.071	20.1	38,874	4.3	31.094
Indian River ,FL	10.455	17.581	29.1	26.405	0.288	11.5	61,173	5.7	19.624
Lake ,FL	7.289	10.815	24	35.072	7.115	10.9	57,660	6.5	25.115
Lee ,FL	7.615	14.936	28.2	37.138	4.159	11.2	62,364	5.5	23.951
Leon ,FL	6.026	19.303	46.2	37.218	3.236	20.8	55,081	5.1	28.743
Liberty ,FL	10.175	12.129	14.4	43.502	2.155	23	44,236	4.8	31.418
Manatee ,FL	14.924	13.874	29.8	35.41	1.914	11.3	64,151	5.2	21.081
Marion ,FL	13.68	12.721	20.1	40.198	4.429	14.9	49,079	5.6	26.796
Martin ,FL	11.311	18.595	34.1	26.882	3.534	8.9	70,806	4.3	15.962
Miami-Dade ,FL	13.683	20.843	29.8	38.252	15.777	15.7	54,991	8.8	32.585
Monroe ,FL	11.68	17.33	34.4	37.393	6.251	9.9	67,528	4.6	20.332
Nassau ,FL	12.333	12.468	28.2	30.984	0.812	10.4	72,818	4.1	24.027
Okaloosa ,FL	13.809	11.494	31.1	28.613	3.293	10.6	63,520	3.8	23.099
Osceola ,FL	13.804	11.421	21.8	33.882	20.511	13.4	52,270	10.4	37.113
Pinellas ,FL	4.407	15.797	31.7	38.518	3.083	11.4	56,708	5.2	21.724
Polk ,FL	8.63	12.666	20.2	37.752	5.42	14	51,817	7.3	32.51
Putnam ,FL	12.359	14.363	12.3	44.844	2.576	22.4	41,986	7.2	33.241

County	Violent Offenses Per Capita	Income Inequality	Bachelor's Degree or Higher	Single Parent Household with Children	Minority Population Percent	% in Poverty	Median Household Income	Unemp Rate	Subprime Credit Pop
Santa Rosa ,FL	8.513	11.166	27.7	27.787	1.427	9.8	66,139	3.8	23.031
Sarasota ,FL	10.739	14.39	35.4	33.187	2.024	7.8	66,258	4.9	17.088
Seminole ,FL	6.35	14.237	39.6	28.812	9.745	9.3	69,954	5.7	25.428
Sumter ,FL	8.005	11.409	31.8	36.023	2.832	8.9	63,464	5.8	11.598
Suwannee ,FL	13.058	14.177	15.5	42.347	1.756	17.1	49,453	4.9	32.815
Taylor ,FL	13.909	9.852	8.3	29.292	2.411	19.9	42,987	5.8	33.924
Union ,FL	8.532	16.881	9.2	39.626	2.1	19.9	50,893	4.7	36.854
Volusia ,FL	4.972	13.826	23.7	37.997	4.847	13.1	53,554	5.9	25.785
Walton ,FL	11.732	15.558	28.5	31.314	0.108	10.8	62,600	4.2	24.656
Washington ,FL	6.438	11.815	12.5	38.521	2.277	20.1	42,518	4.7	28.419
Atkinson ,GA	8.328	13.786	12.2	35.15	1.225	23.2	38,581	2.7	42.763
Baker ,GA	0.329	26.764	12.9	30.385	0.987	24.8	39,515	4.2	40.496
Ben Hill ,GA	11.317	20.394	11.2	49.2	0	22.8	35,931	5.4	46.332
Berrien ,GA	9.434	17.881	11.4	29.72	11.187	20.1	42,058	3.4	43.071
Bleckley ,GA	9.4	15.835	18.7	32.526	1.709	18.5	48,115	5.2	35.065
Bryan ,GA	8.176	12.822	33.1	30.463	5.224	7.8	79,296	3.4	30.826
Bulloch ,GA	7.386	16.035	27	40.84	1.407	21.9	48,788	4.4	39.664
Burke ,GA	11.259	14.854	13.2	39.603	0	23.6	42,632	5.4	42.97
Calhoun ,GA	0.969	17.059	9.1	57.724	1.939	35.9	34,960	3.4	45.856
Camden ,GA	5.159	13.179	23.9	33.921	1.39	13.8	58,552	3.2	33.131
Candler ,GA	4.628	22.802	13	54.209	2.407	23.1	41,665	3.4	41.216
Carroll ,GA	12.134	12.649	21.1	32.096	2.992	14.9	59,193	4.2	35.744
Catoosa ,GA	13.599	10.904	21.4	21.912	1.894	10	60,753	2.4	28.994
Charlton ,GA	10.454	11.566	8.8	25.852	3.286	25.9	42,891	2.6	40.189
Chatham ,GA	0	16.506	33.6	44.92	4.398	14.8	57,122	5.2	34.976
Chattooga ,GA	3.671	12.633	8.9	30.679	1.493	17.4	41,561	4.6	35.985
Cherokee ,GA	4.711	10.811	38.2	19.917	2.601	6.5	88,635	3	22.301
Clarke ,GA	0	24.36	44	40.928	2.4	25.7	41,036	4.4	31.295
Clay ,GA	9.174	14.11	12.5	68.715	0	28.8	24,732	8.6	41.88
Clinch ,GA	11.031	89.816	10	55.143	0	22	42,928	3.4	42.215
Cobb ,GA	0.105	12.852	47.4	29.221	8.322	8.3	79,622	3.9	26.606
Columbia ,GA	11.926	9.798	36.4	22.784	0.842	5.6	88,285	2.7	26.546
Cook ,GA	9.67	17.269	15.5	33.785	0.405	24.5	38,827	3.3	40.777
Coweta ,GA	10.794	12.004	30.3	26.848	2.02	9	79,232	3.9	28.528
Dade ,GA	13.651	11.261	15.2	20.131	1.737	13.5	45,986	2.4	30.725
Decatur ,GA	11.135	20.408	13.8	51.125	0.227	23.4	40,473	3.8	43.226
Dodge ,GA	10.192	16.242	14.3	38.359	0	20.6	41,118	4.2	40.736
Dooly ,GA	7.17	15.418	12.1	39.243	0	28.2	37,109	5.5	37.28
Dougherty ,GA	4.298	19.827	21.4	65.797	1.956	27.6	36,894	6.9	45.452
Douglas ,GA	15.129	10.857	28.2	37.936	9.765	10.9	62,915	5.2	40.303
Early ,GA	10.795	19.831	15.1	54.728	2.552	27.3	40,011	4.8	47.485
Echols ,GA	5.492	25.669	9.7	27.027	0	21.6	40,408	2.8	39.669
Effingham ,GA	6.081	12.363	20	26.143	1.462	9.1	71,628	3.4	33.965
Elbert ,GA	14.848	14.419	11.6	34.783	2.761	20.6	40,962	5.2	37.469

County	Violent Offenses Per Capita	Income Inequality	Bachelor's Degree or Higher	Single Parent Household with Children	Minority Population Percent	% in Poverty	Median Household Income	Unemp Rate	Subprime Credit Pop
Emanuel ,GA	9.582	16.143	13	49.018	0.177	20.9	38,529	6	44.535
Evans ,GA	3.848	18.24	15.8	49.137	0.657	24.1	41,425	3.8	39.732
Fayette ,GA	3.461	11.709	46.2	20.755	1.958	5.4	94,563	3.4	19.909
Floyd ,GA	1.574	14.592	20.9	36.569	0.701	16.4	50,520	3.7	33.464
Forsyth ,GA	6.141	10.511	53.1	12.951	1.785	4.5	113,332	2.8	16.239
Franklin ,GA	10.15	17.136	15.9	31.021	0	17.3	47,691	3.8	32.435
Fulton ,GA	1.672	24.067	51.4	37.532	4.65	13.5	70,808	5.7	30.045
Gilmer ,GA	12.72	13.311	20.4	25.705	1.275	14.6	57,007	2.9	25.556
Glascocock ,GA	10.434	14.297	11.6	34.884	0	16.9	49,350	2.6	38.017
Gordon ,GA	11.059	14.105	14.7	31.841	0.552	12.3	53,373	3.2	32.002
Grady ,GA	8.931	14.979	13.9	38.575	9.702	21.7	42,603	3.2	36.527
Greene ,GA	6.658	23.043	26.9	43.706	1.528	15	60,973	4.1	29.161
Habersham ,GA	7.744	13.013	19.3	21.964	0.243	15.2	51,296	3.4	26.153
Hancock ,GA	7.686	13.339	8.8	57.453	0.946	31.2	31,715	7.1	40.055
Harris ,GA	7.606	12.841	31.4	22.613	0.255	6.5	74,052	2.8	25.173
Hart ,GA	11.219	13.515	15.7	34.754	1.526	14.6	50,647	3.8	28.647
Houston ,GA	7.088	12.966	27.3	35.124	3.262	12.1	60,728	3.9	34.177
Irwin ,GA	13.488	19.848	15.1	41.192	3.929	20.5	42,317	3.8	35.62
Jackson ,GA	11.195	12.624	22.7	23.484	1.699	10.3	66,645	2.8	28.291
Jeff Davis ,GA	8.667	14.543	10.3	34.41	3.176	21.2	40,603	3.7	42.327
Jefferson ,GA	6.314	15.579	9.9	42.007	2.018	25.1	35,379	5	40.345
Johnson ,GA	9.229	14.031	9.1	38.889	0.104	24.2	37,771	3.5	38.062
Jones ,GA	11.31	13.074	19.6	32.231	0.835	12.8	56,819	3.1	36.285
Lamar ,GA	7.129	21.867	15.8	30.23	0	14.8	57,402	4.3	35.591
Lanier ,GA	13.336	29.772	16.5	39.876	0	18.5	42,667	3.5	43.503
Laurens ,GA	12.935	20.743	16.2	46.497	0.862	23.9	42,018	4.6	39.749
Liberty ,GA	6.446	10.248	18.3	39.088	10.792	14.5	51,410	4.3	47.179
Long ,GA	8.538	10.01	17.4	33.686	1.074	14.2	52,051	2.9	42.069
Lowndes ,GA	7.129	30.517	25.3	37.597	1.261	20.4	46,450	4.2	38.092
Lumpkin ,GA	12.169	14.555	26.4	31.492	0.357	14.5	57,078	2.7	27.863
Macon ,GA	2.703	18.734	8.8	49.492	0	29.4	34,634	6	47.255
Marion ,GA	3.709	11.73	13.4	38.928	4.067	21.1	41,190	3.5	42.146
McDuffie ,GA	9.666	13.126	14	51.464	0	18	44,473	5.3	41.949
Meriwether ,GA	14.126	15.328	10.4	48.457	1.795	22.2	43,571	5.8	42.441
Miller ,GA	7.87	16.287	14	34.676	1.924	21.3	41,769	2.8	41.259
Mitchell ,GA	13.402	13.9	9.7	49.628	1.372	30.7	37,383	5.1	47.339
Morgan ,GA	8.093	13.595	20.7	24.392	6.692	11.1	67,089	3.5	28.588
Murray ,GA	3.292	10.092	10.1	25.709	0	14.5	50,061	4.5	36.725
Muscogee ,GA	0.455	19.217	25.8	44.295	6.666	18.4	47,035	5.7	38.189
Newton ,GA	8.072	12.842	19.8	38.244	5.092	11.2	58,222	5	43.753
Oconee ,GA	11.495	12.138	52.3	19.852	0	5.6	100,878	2.2	15.675
Oglethorpe ,GA	13.435	11.792	17.1	31.877	0	12.8	54,346	3.1	30.619
Paulding ,GA	12.937	8.747	22.6	26.116	6.267	6.8	76,580	3.5	35.542
Peach ,GA	6.571	21.002	20.5	47.07	1.488	19.8	49,815	5.3	37.975

County	Violent Offenses Per Capita	Income Inequality	Bachelor's Degree or Higher	Single Parent Household with Children	Minority Population Percent	% in Poverty	Median Household Income	Unemp Rate	Subprime Credit Pop
Pickens ,GA	14.084	11.618	23.1	20.608	0	10.3	66,183	3	24.885
Pike ,GA	11.233	13.621	17.1	13.842	0.105	8.7	74,905	3.1	30.9
Polk ,GA	13.963	14.946	13.7	37.255	0.774	16.2	47,896	3.8	37.325
Quitman ,GA	5.655	15.459	7.1	66.434	0	22.8	35,522	4	35.294
Rabun ,GA	13.071	16.704	24.2	33.941	7.761	13	46,639	3.1	26.675
Randolph ,GA	4.721	11.534	10.3	67.206	0	25.3	33,505	4.1	44.322
Schley ,GA	2.853	18.68	13.3	34.404	3.044	15.9	51,129	2.9	32.903
Screven ,GA	10.669	15.447	15.4	39.965	0	24.1	42,331	5.8	42.055
Seminole ,GA	9.147	26.58	16.2	41.159	2.843	22.6	38,618	3.6	41.16
Spalding ,GA	14.152	13.873	17.8	48.239	0	17.7	49,237	5.5	39.165
Stephens ,GA	11.379	14.406	21	23.642	0	15	45,416	4.1	33.247
Sumter ,GA	7.079	18.204	18.3	53.359	1.423	26.7	40,250	5.6	40.938
Talbot ,GA	9.685	14.028	12.1	58.418	0	19.6	41,045	4.8	32.692
Tattnall ,GA	11.587	13.768	13.2	40.061	1.661	26.5	41,457	3	39.108
Taylor ,GA	6.733	15.917	12.6	37.861	0	22.9	28,234	5.4	37.124
Telfair ,GA	4.54	13.178	8.6	43.456	27.869	27.7	36,264	7.3	42.537
Terrell ,GA	7.619	18.349	11.2	59.132	16.762	28.2	37,122	6.4	44.844
Thomas ,GA	12.081	16.587	24.7	49.883	1.53	18	47,978	4.7	35.453
Toombs ,GA	5.665	21.679	16.2	39.981	2.609	19.2	41,442	4.4	39.11
Towns ,GA	9.222	13.514	30.1	35.6	2.16	12.7	49,023	4.1	17.989
Treutlen ,GA	5.651	21.293	12.4	31.667	0	31.6	37,478	4.2	44.84
Troup ,GA	9.539	17.787	19	41.693	0.887	19.2	47,296	4.6	40.076
Turner ,GA	5.886	23.697	11.7	62.27	5.135	28	35,400	5.9	45.128
Twiggs ,GA	14.039	19.061	11.8	42.195	0	19	44,079	5	40.849
Union ,GA	10.322	15.922	22.5	35.803	0	11.6	57,049	3.2	19.04
Upson ,GA	12.348	20.646	13.4	37.335	6.459	19.1	40,926	4.5	39.332
Walton ,GA	5.106	11.837	21.7	31.194	0.603	10.8	67,007	3.5	31.252
Washington ,GA	6.43	14.972	12.3	45.107	4.957	21.4	41,674	5.2	43.096
Webster ,GA	1.151	22.909	14.7	41.562	0	18.4	41,547	4.1	32.609
Wheeler ,GA	6.111	17.973	13.6	25.137	0	34.2	35,927	4.6	49.268
White ,GA	5.13	10.667	22.7	22.104	0	10.9	54,786	2.4	28.08
Whitfield ,GA	14.203	12.229	15.7	27.957	0.889	12.7	53,115	4.2	30.11
Wilcox ,GA	8.454	16.196	12.2	34.38	0	29.4	38,261	4.6	39.706
Wilkes ,GA	5.319	15.284	13.8	50.068	0	19.6	39,716	4.7	43.197
Wilkinson ,GA	4.914	19.268	10.9	40.976	0	17	43,902	3.8	42.602
Worth ,GA	12.397	13.063	11	48.044	0	20.3	43,142	4.2	39.282
Adams ,IA	6.385	11.511	15.6	18.252	0	12.5	53,385	2.2	14.966
Allamakee ,IA	1.973	10.317	17.8	20.052	0	13	56,240	2.6	16.163
Appanoose ,IA	6.277	15.904	16.3	26.73	0	19.3	41,672	3.4	25.175
Audubon ,IA	4.003	9.638	17.1	31.228	1.638	10.9	53,197	2.2	16.667
Benton ,IA	4.757	11.482	22.1	23.549	0.39	7.8	70,023	2.7	18.552
Black Hawk ,IA	1.09	14.608	29.1	36.44	0.686	13.7	60,010	3.6	21.574
Boone ,IA	2.478	9.659	25.3	26.48	0	8.7	63,975	2.3	17.601
Bremer ,IA	1.117	9.477	30.7	21.607	0.359	6.7	67,229	2.2	13.586



County	Violent Offenses Per Capita	Income Inequality	Bachelor's Degree or Higher	Single Parent Household with Children	Minority Population Percent	% in Poverty	Median Household Income	Unemp Rate	Subprime Credit Pop
Buchanan ,IA	6.989	13.647	21.5	28.875	0	9.5	67,906	3.1	17.455
Buena Vista ,IA	2.701	9.814	19.7	32.769	0	10.2	57,048	2.3	22.513
Butler ,IA	2.216	11.115	17.3	23.652	0.208	10.5	57,080	2.6	16.588
Calhoun ,IA	4.034	12.129	18.7	33.426	0	11.5	57,007	2.5	16.628
Carroll ,IA	0.298	12.117	22.4	27.707	0	8.2	61,379	2.2	14.4
Cass ,IA	3.739	12.68	20.1	30.721	0	14.3	53,692	2.4	17.077
Cerro Gordo ,IA	2.544	12.28	23.6	37.044	0.094	8.5	54,589	3.2	19.947
Cherokee ,IA	1.246	11.14	22.2	42.83	0	10.2	59,901	2.3	14.317
Chickasaw ,IA	3.268	9.171	17.2	20.547	0.838	8.5	60,111	2.4	11.633
Clarke ,IA	4.577	11.883	16	24.269	0	11.7	57,708	2.9	25.474
Clay ,IA	1.499	10.611	22.7	32.98	4.058	10.3	57,174	2.6	16.691
Clayton ,IA	2.963	9.675	17.7	32.017	0	11	53,223	2.9	14.873
Clinton ,IA	2.348	11.606	17.9	38.264	0.646	13.1	56,865	3.9	23.293
Dallas ,IA	1.466	10.913	50.4	15.896	0	4.3	97,535	2.2	15.4
Davis ,IA	0.556	12.382	19.5	19.256	0	11.5	57,150	2.6	18.471
Delaware ,IA	2.939	11.349	16.6	24.812	0	8.6	70,091	2.3	16
Des Moines ,IA	3.387	14.799	20.1	44.929	0.59	14.9	53,547	4.4	24.572
Dubuque ,IA	1.305	13.304	30.8	30.169	0.37	10.7	62,481	3.3	16.979
Emmet ,IA	0.76	11.181	18.8	37.439	1.303	11.4	55,635	2.6	21.277
Fayette ,IA	2.545	12.468	18.3	39.139	0.814	13.2	53,142	3.1	20.068
Floyd ,IA	1.598	11.37	19.8	32.392	0	11.7	55,369	3.4	18.769
Franklin ,IA	0.099	11.625	18	35	0	11.2	55,847	2.6	17.202
Greene ,IA	0.225	9.908	18.7	30.737	1.125	11.2	55,562	2.6	21.851
Grundy ,IA	5.723	10.373	27.9	22.043	0	5.5	73,683	2.3	17.073
Guthrie ,IA	4.397	11.865	19.8	33.124	0	8.8	64,965	2.8	19.961
Hamilton ,IA	4.061	12.069	24.3	19.443	0	9.1	63,234	2.7	18.308
Hancock ,IA	3.481	11.787	23.8	21.947	0	8.5	60,859	2.6	15.939
Harrison ,IA	3.559	12.248	19.5	29.909	0	8.7	63,901	2.3	18.937
Henry ,IA	4.46	9.424	19.6	37.478	0	11.7	57,747	3	22.778
Howard ,IA	3.822	8.995	15.8	29.502	0	9.6	58,028	2.2	11.257
Humboldt ,IA	4.29	11.319	21.2	28.248	0	10.8	56,695	2.2	17.936
Ida ,IA	11.37	14.148	18.6	24.317	0.729	10.5	58,249	2.1	17.685
Jasper ,IA	1.345	9.592	18.8	30.502	0.027	8.4	67,317	3.4	19.498
Jefferson ,IA	1.53	16.923	31.5	36.293	0.656	14.2	51,741	3.2	20.029
Johnson ,IA	1.727	21.346	52.8	24.674	0.754	16	67,295	2.8	16.575
Jones ,IA	3.82	9.928	19.5	22.916	0	9.5	63,399	2.8	18.128
Keokuk ,IA	5.27	11.954	18.3	23.584	0	11.4	54,937	2.8	23.06
Kossuth ,IA	2.565	11.148	17.5	33.481	0.54	10.3	59,568	2.1	17.009
Lee ,IA	3.655	10.234	16.4	37.708	0	15	51,089	3.9	24.809
Linn ,IA	1.517	11.366	33.1	30.472	1.381	11.1	64,783	3.9	21.095
Louisa ,IA	7.34	12.113	14.9	25.876	0.544	9.2	60,544	3	24.887
Lucas ,IA	9.302	12.932	17	29.748	0.116	14.9	53,085	2.2	21.739
Lyon ,IA	5.785	7.826	20.7	16.876	0	7.4	66,139	1.6	15.351
Madison ,IA	1.714	11.446	24.5	19.537	0	6.9	72,578	3.1	16.737



County	Violent Offenses Per Capita	Income Inequality	Bachelor's Degree or Higher	Single Parent Household with Children	Minority Population Percent	% in Poverty	Median Household Income	Unemp Rate	Subprime Credit Pop
Marion ,IA	1.895	10.11	28.8	23.407	0	8.2	66,381	2.4	17.647
Marshall ,IA	3.454	10.57	18.8	30.291	0.635	13	55,631	4.4	19.672
Mitchell ,IA	0.472	9.531	19	25.303	0	9.3	61,247	1.8	16.034
Monona ,IA	6.152	12.1	15.3	34.391	0	12.3	53,104	2.9	21.25
Monroe ,IA	3.244	11.46	17.4	22.021	0	10.7	56,397	2.7	18.868
Osceola ,IA	14.602	10.602	17.9	29.825	0	9.3	60,702	1.7	13.158
Page ,IA	1.92	11.065	20.2	28.59	0.331	14.9	52,179	3.1	21.207
Palo Alto ,IA	7.09	9.463	25.5	23.735	0.675	11.1	55,074	2.7	16.414
Plymouth ,IA	2.304	10.06	23.2	29.936	0.477	7.2	69,165	2.1	16.275
Pocahontas ,IA	8.46	10.169	15	26.619	0	10.1	56,146	2.2	21.154
Polk ,IA	1.905	12.211	36.7	31.326	2.216	10.1	67,331	3.5	21.161
Pottawattamie ,IA	3.305	11.437	21.5	37.316	0.59	11	60,322	3	24.444
Poweshiek ,IA	2.648	14.209	26.1	29.492	0	11.6	57,741	2.7	17.519
Ringgold ,IA	5.108	10.1	21.4	28.631	0	15.1	50,890	2.2	17.526
Sac ,IA	3.909	11.672	20	33.692	0	9.5	59,392	2.1	15.618
Scott ,IA	1.214	14.244	31.8	31.833	0.59	11.8	65,724	4.2	22.433
Shelby ,IA	1.484	11.68	22.2	31.529	0	8.7	60,498	2.1	13.636
Sioux ,IA	1.635	8.991	29.1	16.166	0	7	71,566	1.5	11.812
Story ,IA	1.215	18.662	51.6	20.744	0.659	15.8	64,151	2	16.084
Tama ,IA	4.747	10.853	15.8	32.229	0	13.1	56,281	3.2	21.603
Taylor ,IA	3.594	11.832	14.5	24.382	0	12.5	51,510	2.2	20.732
Union ,IA	4.085	11.689	18	30.909	0	12.1	52,914	3.5	23.218
Van Buren ,IA	8.802	12.275	14.4	19.968	2.413	12.8	50,425	2.5	19.536
Wapello ,IA	3.317	12.413	18.8	37.774	2.374	14.2	50,533	3.5	25.943
Warren ,IA	3.692	11.947	31.9	23.905	0.525	7.3	79,557	2.7	17.628
Washington ,IA	4.371	9.04	21.8	27.474	0	9.1	63,230	2.3	19.258
Wayne ,IA	5.589	11.363	12.7	29.129	0	19.1	49,962	3	19.141
Webster ,IA	3.899	12.768	19.9	42.934	0.557	12.1	53,344	3.3	23.704
Winnebago ,IA	0.097	9.542	21.8	31.952	1.159	10.2	50,258	3.4	20.233
Winneshiek ,IA	1.05	10.462	30.6	18.222	0	8.6	65,482	2.6	10.56
Woodbury ,IA	2.017	11.854	23.1	39.87	3.831	12.8	58,419	3.1	23.959
Worth ,IA	4.471	10.322	17.5	34.648	0.813	9.8	60,139	2.8	21.053
Wright ,IA	1.99	10.563	17.2	39.2	0	11	54,251	2.7	19.512
Ada ,ID	1.769	14.763	38.5	25.406	0.843	9.4	72,295	5.2	18.029
Bannock ,ID	0.478	13.256	27.8	26.253	0.091	13.5	53,306	5	23.109
Bear Lake ,ID	7.184	11.328	18.9	22	0	11.8	54,550	3.5	15.19
Bingham ,ID	3.867	10.347	21.2	27.372	0.278	11.1	59,959	3.5	24.162
Blaine ,ID	0.999	13.971	35.4	37.758	0	7.2	75,778	6.3	11.582
Boise ,ID	10.088	10.194	27.1	27.778	0	11.6	64,443	7.7	17.765
Bonner ,ID	8.046	12.627	23.8	26.937	0.634	12.6	56,729	6.7	16.223
Bonneville ,ID	6.014	12.503	31.3	23.654	0.63	9.3	65,165	3.9	20.943
Boundary ,ID	7.432	14.516	19.8	17.513	0	14.8	50,709	5.4	18.919
Butte ,ID	3.08	17.944	16.2	21.552	0	14.6	51,742	3.5	13.462
Camas ,ID	9.946	15.139	16.3	23.377	0	9	56,014	3.8	9.756

County	Violent Offenses Per Capita	Income Inequality	Bachelor's Degree or Higher	Single Parent Household with Children	Minority Population Percent	% in Poverty	Median Household Income	Unemp Rate	Subprime Credit Pop
Canyon ,ID	2.38	10.582	18.7	27.704	0.026	10.1	58,670	5.6	27.06
Cassia ,ID	12.11	10.94	18.6	23.653	0	12	53,284	3.3	23.654
Clark ,ID	7.101	5.946	12.2	32.168	0	14.5	48,726	3.5	15
Clearwater ,ID	8.794	10.861	17.9	32.605	0	13.5	49,816	7.4	18.649
Custer ,ID	4.635	11.909	24.4	28.228	0	13	49,055	4.7	9.467
Franklin ,ID	3.027	9.31	17.7	17.131	0	8.2	55,421	3.3	17.757
Fremont ,ID	3.359	9.334	21.7	13.822	0.153	12.7	56,162	2.8	20.788
Gooding ,ID	3.953	9.488	17.2	24.723	0	15.1	50,205	3.8	23.906
Jefferson ,ID	2.913	7.857	24.7	15.911	0	9.2	63,078	3.3	17.371
Jerome ,ID	4.424	10.853	16.1	25.471	0.205	14.2	56,320	3.8	22.717
Kootenai ,ID	5.166	11.202	25.2	32.197	0.175	10	62,764	6.5	20.312
Latah ,ID	2.568	14.509	45.4	24.271	0.1	11.7	54,999	4.6	16.879
Lemhi ,ID	1.869	10.193	22.9	30.517	0	13.5	46,062	5.6	16.292
Lewis ,ID	14.07	13.532	17.9	27.703	0	13.2	45,342	6.7	18.43
Lincoln ,ID	8.013	11.409	10.3	18.062	0	11.2	50,608	4.8	24.747
Madison ,ID	1.904	16.261	36.4	10.884	0	27.4	46,177	2.5	15.922
Minidoka ,ID	4.468	12.322	14.1	29.168	0	11.3	56,173	3.3	23.804
Nez Perce ,ID	2.252	12.191	22.9	37.133	0	11.1	67,645	4.6	22.527
Oneida ,ID	5.297	7.986	17.1	16.701	0	11.3	55,833	3.6	14.368
Owyhee ,ID	7.612	10.794	12	28.118	0	14.9	48,395	5.4	21.393
Payette ,ID	4.133	11.657	15.7	22.52	0	11	53,643	4.8	23.048
Power ,ID	5.077	8.012	15.1	13.181	0	13.1	50,981	3.2	23.793
Shoshone ,ID	9.315	11.871	11.5	33.198	0	19.1	39,239	8.4	23.529
Teton ,ID	3.953	9.711	41	16.898	0	7.7	73,637	4.5	15.581
Twin Falls ,ID	2.049	11.657	20.6	26.388	0	11	56,141	4.8	21.519
Adams ,IL	2.98	12.352	25	33.716	0.749	12.3	55,942	4	21.997
Alexander ,IL	10.241	13.161	12.9	66.042	0	24	37,408	7.3	33.772
Bond ,IL	4.992	13.129	22.9	20.617	0.852	13	53,447	4.2	20.588
Brown ,IL	1.672	10.641	14.1	25.725	3.04	14.8	60,254	2.5	16.915
Bureau ,IL	4.352	10.938	20.6	35.684	0.368	11.2	57,935	4.7	21.555
Carroll ,IL	2.097	11.181	19.5	29.013	0.28	11.1	56,468	4.4	21.922
Cass ,IL	2.634	10.747	15.1	36.648	9.385	13	51,011	4.6	26.448
Champaign ,IL	2.16	28.261	45	32.025	1.273	19.9	53,485	4.6	21.296
Christian ,IL	6.81	11.659	17.1	38.455	0.186	12.3	51,573	5.1	19.795
Clark ,IL	2.785	10.658	19.9	33.983	0.13	10.8	58,323	4.4	24.256
Clinton ,IL	2.183	10.96	22.3	26.297	0	7.5	67,201	3	17.368
Coles ,IL	2.252	18.9	26	40.047	0.652	16.8	50,467	5	26.953
Cook ,IL	0.246	20.307	38	34.083	3.542	13.8	63,347	7.9	24.382
Crawford ,IL	4.393	13.94	17.1	29.995	0.857	12.6	50,352	4.5	20.681
Cumberland ,IL	1.3	10.489	15.4	25.329	0	10.1	53,991	4	23.744
De Kalb ,IL	1.077	14.916	32.3	34.621	1.563	13	64,676	5.6	22.874
De Witt ,IL	4.988	10.894	21.3	27.468	0	11	59,521	3.9	22.08
Douglas ,IL	1.952	11.507	18.9	26.611	0	8	64,283	3.7	18.478
Du Page ,IL	0.558	13.496	49.4	19.216	1.185	6	96,354	5.4	15.277

County	Violent Offenses Per Capita	Income Inequality	Bachelor's Degree or Higher	Single Parent Household with Children	Minority Population Percent	% in Poverty	Median Household Income	Unemp Rate	Subprime Credit Pop
Edgar ,IL	2.098	11.865	17.2	38.746	1.282	13.2	51,333	4	26.737
Edwards ,IL	7.506	10.7	13.9	26.713	0.938	11.8	54,930	4.2	24.028
Effingham ,IL	3.617	12.624	22.7	28.943	1.764	9.2	58,943	4	17.963
Ford ,IL	4.861	11.346	21.4	35.633	0	10	55,369	3.3	22.862
Franklin ,IL	6.005	13.799	16.7	41.329	1.3	16.4	43,695	5.9	30.494
Fulton ,IL	5.358	13.112	17.6	43.596	0.233	13.3	51,258	5.3	20.221
Gallatin ,IL	8.906	23.635	10.9	41.385	0	19	46,515	5.7	25.532
Greene ,IL	2.236	11.49	12.8	33.601	0.077	13.7	52,116	4.7	26.733
Grundy ,IL	1.939	9.496	22.9	23.842	2.096	5.6	83,135	5.5	23.513
Hamilton ,IL	6.037	11.696	17	25	0	12.7	51,031	3.5	23.226
Hardin ,IL	13.086	16.011	10.8	28	0	18	44,573	6	25.547
Henry ,IL	1.165	10.961	23.3	26.273	0	8.7	61,680	4.1	19.211
Iroquois ,IL	5.938	10.99	15.9	28.876	0.479	11.6	51,542	4	21.893
Jackson ,IL	5.78	25.512	34.1	44.086	1.057	25.4	37,308	5.1	26.755
Jasper ,IL	10.822	13.023	16.6	20.771	0	9.9	59,980	3.9	16.346
Jefferson ,IL	9.155	13.184	17.9	38.707	0.212	14.9	50,531	5.6	25.249
Jo Daviess ,IL	3.767	10.891	25	24.988	0	9.3	62,522	4.5	13.415
Johnson ,IL	9.584	11.168	16	33.441	2.013	12.9	55,022	5.4	23.76
Kane ,IL	0.689	12.656	33.1	25.108	2.455	8.2	84,311	6.1	20.507
Kankakee ,IL	2.785	12.892	20.8	36.426	1.311	12.7	60,763	6	26.701
Kendall ,IL	2.147	7.551	36.2	21.306	4.062	4	105,586	5.3	22.397
Knox ,IL	4.467	13.876	18.9	37.481	4.105	18.6	43,404	6.1	23.678
La Salle ,IL	1.84	12.209	17.8	34.427	0.957	12.2	59,528	5.8	22.046
Lake ,IL	1.256	16.198	45.3	22.794	2.099	7.2	92,638	5.7	17.671
Lawrence ,IL	1.722	10.692	14.9	33.508	0.51	18.4	47,114	5.5	25.081
Lee ,IL	2.992	12.572	18.2	29.349	0.176	12	57,619	4.5	20.174
Livingston ,IL	3.478	11.643	14.8	38.895	0.898	13	54,422	4.1	21.844
Logan ,IL	2.586	11.055	19.9	24.848	0.664	12.8	53,806	4.5	25.279
Macoupin ,IL	5.787	11.706	18.4	29.901	0	13.5	54,174	4.1	21.987
Madison ,IL	4.506	13.213	26.8	31.581	1.51	10.9	66,591	4.9	23.005
Marion ,IL	6.585	12.115	15.2	42.797	0.376	15	52,291	5.6	29.915
Marshall ,IL	2.361	11.839	18.9	29.057	0.262	9	63,628	5.2	22.744
Mason ,IL	7.261	10.297	16	37.609	0	12.1	51,967	5.3	21.134
Massac ,IL	9.149	11.062	13.9	32.264	0	15.9	54,159	5.5	29.217
McDonough ,IL	0.91	20.113	32.2	32.666	0.674	23.3	49,048	4.6	21.408
McHenry ,IL	1.046	10.071	34.4	21.18	0.812	5.4	89,379	5.4	18.447
McLean ,IL	0.857	20.196	44.8	25.383	1.026	14.3	69,230	4.6	19.019
Menard ,IL	5.002	10.267	24	30.129	0	8.2	77,306	3.6	17.754
Mercer ,IL	5.118	8.979	17.4	28.803	0	8.1	62,241	4	16.058
Monroe ,IL	1.241	11.187	35	16.888	0	4.2	90,904	3.2	14.085
Montgomery ,IL	6.159	13.129	16.7	35.186	0	16	51,665	5.5	24.132
Morgan ,IL	3.536	11.288	19.3	39.312	2.347	13.8	55,937	4.7	22.891
Moultrie ,IL	3.172	8.97	18.6	20.036	0	8.6	65,472	3.5	20.282
Ogle ,IL	3.199	10.047	21.4	31.589	0	9.4	63,565	5.2	19.378

County	Violent Offenses Per Capita	Income Inequality	Bachelor's Degree or Higher	Single Parent Household with Children	Minority Population Percent	% in Poverty	Median Household Income	Unemp Rate	Subprime Credit Pop
Peoria ,IL	5.14	18.157	30.6	41.758	1.658	14.8	57,717	7.5	25.364
Perry ,IL	3.538	15.638	12.5	35.393	0	14.4	56,880	5	23.378
Piatt ,IL	4.834	8.783	28.6	22.272	0	6.5	72,265	3.1	16.992
Pike ,IL	3.342	12.658	17.8	33.118	0.386	14.4	54,309	3.7	26.006
Pope ,IL	13.886	17.47	13.1	18	0	16.9	46,478	4.9	20.27
Pulaski ,IL	9.372	15.072	12.5	40.181	0.75	22	38,506	7.9	33.333
Putnam ,IL	3.485	8.892	16.6	35.14	1.742	7.6	74,367	4.7	18.107
Randolph ,IL	0.692	10.637	13.3	34.501	0	12.7	58,444	4.2	22.723
Richland ,IL	6.575	12.371	21	29.586	0	13.1	49,775	4.4	21.948
Rock Island ,IL	1.945	12.671	23.5	42.898	5.723	13.6	57,772	5.5	22.571
Saline ,IL	6.726	15.639	19.2	39.705	0	15.7	48,547	5.9	31.089
Sangamon ,IL	3.447	14.758	34.5	40.671	1.788	12.2	61,768	5.9	22.255
Schuyler ,IL	2.512	8.409	20.4	47.455	2.069	11.3	56,015	4.1	22.5
Scott ,IL	3.03	9.88	15.8	31.028	0	11.2	61,231	4.2	24.5
Shelby ,IL	2.311	9.358	16.8	25.747	0.092	9.4	61,376	3.9	21.119
St Clair ,IL	3.678	16.635	28	39.616	0.967	13.3	57,726	6.1	29.22
Stark ,IL	7.862	14.003	17	32.472	0	11.2	54,804	5.2	20.657
Stephenson ,IL	2.764	12.483	19.6	50.853	0	11.5	51,786	5.1	21.414
Tazewell ,IL	1.601	10.469	26.3	28.748	0	8.2	66,206	5.3	19.275
Union ,IL	6.125	13.13	21.7	35.566	0.18	17.2	51,575	5	27.13
Vermilion ,IL	6.468	13.822	14.7	44.171	1.096	16.8	46,295	6.1	30.454
Wabash ,IL	0.174	12.221	18.2	23.937	0	13.5	54,249	4.1	25.562
Warren ,IL	4.571	11.009	22.8	35.854	0.178	11.4	53,621	4.4	24.627
Washington ,IL	4.969	9.107	20.9	26.382	0	8.1	64,297	2.8	16.088
Wayne ,IL	7.586	10.097	15.4	28.5	0	13.1	51,829	4.4	19.847
White ,IL	13.519	11.506	15.5	34.833	0	14.5	51,388	4	26.023
Whiteside ,IL	1.74	10.871	18.2	33.988	1.359	11.4	50,880	4.9	23.303
Will ,IL	1.134	10.635	34.3	22.347	1.962	6.5	90,249	6.3	22.241
Williamson ,IL	3.844	13.519	24.3	34.984	1.877	13.4	56,958	5.1	25.549
Winnebago ,IL	2.265	13.876	22.9	42.908	3.886	16.1	59,510	7.2	24.827
Woodford ,IL	3.328	11.884	33.2	20.853	0.52	6.1	77,117	4.2	14.126
Allen ,IN	2.178	12.413	28.5	36.3	2.025	10.5	56,838	4.9	25.075
Bartholomew ,IN	5.407	12.221	33.5	31.587	3.366	11.2	71,181	3.8	21.113
Blackford ,IN	2.041	10.487	13.5	36.577	0	12.8	46,811	4.7	26.838
Boone ,IN	1.887	15.167	49.3	21.839	0	6.9	84,137	3.1	17.94
Carroll ,IN	11.403	9.249	16.7	23.508	0.049	8.7	58,965	3.5	25.169
Cass ,IN	4.617	10.874	13.3	36.7	0.371	12.6	51,777	4.3	26.51
Clark ,IN	4.15	10.589	21.2	30.114	0.507	9.7	59,441	4.9	27.128
Clinton ,IN	5.988	8.249	16.3	29.007	1.605	11.3	55,336	3.7	25.811
Crawford ,IN	11.156	14.445	10.3	33.055	0	16.5	44,332	4.4	18.337
Daviess ,IN	2.789	12.192	13.2	23.19	0.42	11.3	56,611	2.7	19.489
De Kalb ,IN	3.059	10.257	18	39.482	1.311	9.5	59,714	4	24.959
Dearborn ,IN	0.384	11.244	22.9	29.912	0.404	9.3	71,351	4.2	21.71
Elkhart ,IN	2.835	11.77	19.8	33.838	0.296	9.6	55,782	4.2	25.13

County	Violent Offenses Per Capita	Income Inequality	Bachelor's Degree or Higher	Single Parent Household with Children	Minority Population Percent	% in Poverty	Median Household Income	Unemp Rate	Subprime Credit Pop
Franklin ,IN	6.196	11.286	21.1	29.684	0	9.2	67,315	3.6	19.939
Fulton ,IN	5.707	11.211	14.4	25.133	0	13.6	52,798	4.2	25.624
Gibson ,IN	4.397	10.052	18	31.58	0.059	9.3	61,872	3.5	20.368
Grant ,IN	4.409	10.927	17.9	45.278	2.706	16	47,509	4.4	27.73
Greene ,IN	6.735	10.548	14.9	27.587	0.439	13.5	51,918	4.4	25.738
Hancock ,IN	3.748	8.814	30.3	23.406	0	5.6	73,831	3.9	20.981
Harrison ,IN	9.626	11.464	18.7	27.663	0.346	8.2	64,270	3.9	20.659
Hendricks ,IN	5.866	8.691	37	23.442	3.018	4.9	85,827	3.6	21.192
Henry ,IN	9.172	11.293	16.4	35.272	0.646	12.9	49,293	4.2	25.163
Howard ,IN	2.205	12.512	21.6	38.854	2.665	12.2	54,048	5.5	25.067
Jackson ,IN	6.534	10.9	16.7	31.582	0	10.1	59,472	4.2	27.072
Jay ,IN	2.936	10.449	11.4	34.76	0	12.5	49,447	3.5	21.729
Jennings ,IN	3.569	10.162	12	31.723	0	11.6	55,022	4.5	27.481
Johnson ,IN	3.269	10.424	32.7	27.205	0.866	6	74,427	3.7	23.89
Knox ,IN	1.257	12.331	16.9	37.543	0.355	12.7	48,760	3.8	26.213
Kosciusko ,IN	7.035	9.611	23.3	29.265	0	9	64,677	4	21.121
Lake ,IN	1.18	14.408	22.6	40.976	2.737	14.5	57,280	7.4	28.628
Lawrence ,IN	3.725	10.874	15.8	31.684	0	10.5	56,261	4.7	24.302
Madison ,IN	3.133	12.193	18.4	40.273	1.683	13.1	54,145	5.3	28.315
Marshall ,IN	8.604	12.276	19.7	22.463	1.989	10.9	53,695	4.2	19.762
Martin ,IN	9.361	10.817	13.7	31.933	0	10.9	56,735	3.2	18.072
Monroe ,IN	4.736	20.457	45.7	35.103	0.256	20.8	53,113	3.8	18.009
Montgomery ,IN	5.399	9.4	18.2	30.922	0	12.1	54,366	3.5	24.985
Newton ,IN	8.867	8.922	11.9	34.555	0	9.5	61,457	3.7	25.446
Noble ,IN	5.341	9.351	13.7	30.571	0	7.8	60,980	4.6	23.202
Parke ,IN	3.011	10.996	12	23.71	0	15.1	51,554	3.5	24.165
Perry ,IN	3.026	9.928	16.1	36.64	1.304	12.1	53,908	4.2	23.591
Pike ,IN	5.327	8.927	14.1	20.128	0	9.4	52,378	3.9	21.284
Porter ,IN	2.277	12.043	28.4	28.9	3.199	8.1	74,064	5.2	22.367
Posey ,IN	8.967	11.326	21.9	21.45	3.343	8.6	68,435	3	19.277
Pulaski ,IN	12.871	10.845	12.8	30.102	0	11.2	52,432	3.9	22.519
Putnam ,IN	5.775	9.487	16.8	32.734	0.106	10.5	64,098	3.9	24.174
Randolph ,IN	9.082	11.204	14.3	36.727	0	13.3	50,496	4.1	25.588
Ripley ,IN	6.496	11.677	18	28.289	0	9.1	61,219	3.8	23.514
Rush ,IN	15.017	11.343	13.9	30.071	0.543	11	54,371	3.8	23.108
Scott ,IN	9.425	10.401	12	28.257	0	13.6	50,571	5.1	30.792
Shelby ,IN	4.74	10.495	18.7	32.641	0	10.1	59,798	3.9	27.104
St Joseph ,IN	4.996	15.109	29.6	35.653	2.288	15.3	53,881	6.1	24.984
Starke ,IN	10.089	12.975	11.9	26.036	0	13.3	54,001	5.4	27.352
Steuben ,IN	9.655	8.769	21.8	30.133	0	8.6	59,444	3.7	20.777
Sullivan ,IN	8.709	11.103	12.1	35.759	1.258	14.4	53,375	4.5	25.959
Tippecanoe ,IN	2.764	16.816	38.7	32.324	1.109	16.1	51,228	4.4	22.192
Tipton ,IN	3.631	9.384	24.7	27.641	0	7.8	69,960	3.4	23.977
Vanderburgh ,IN	2.937	14.36	27	40.595	0.463	14.4	51,603	4.6	23.724

County	Violent Offenses Per Capita	Income Inequality	Bachelor's Degree or Higher	Single Parent Household with Children	Minority Population Percent	% in Poverty	Median Household Income	Unemp Rate	Subprime Credit Pop
Vermillion ,IN	5.033	11.859	14.2	39.522	0.258	12.2	50,723	4.6	26.622
Vigo ,IN	2.037	15.722	25.1	40.569	0.626	20.8	48,082	5.2	29.159
Wabash ,IN	4.452	10.241	18.1	32.256	0.581	10.9	59,874	4	20.029
Warrick ,IN	9.461	11.82	30.3	23.596	0	6.3	79,644	3.3	18.387
Wayne ,IN	2.322	12.941	18.2	42.328	3.263	15.2	47,885	5	27.793
Whitley ,IN	7.243	9.421	20.7	29.428	0	7.7	67,347	3.4	18.113
Allen ,KS	5.255	12.094	20.3	29.237	0	17.3	46,690	4.5	20.656
Anderson ,KS	4.963	12.244	18.1	24.641	0	12.7	51,352	3.5	24.483
Atchison ,KS	1.555	11.647	22	27.093	0.373	13.8	51,860	5.5	26.198
Barber ,KS	5.647	15.222	20.7	32.53	0	13.6	50,660	2.9	13.966
Barton ,KS	3.452	11.632	20.9	40.346	1.784	13.4	50,754	4.1	21.038
Bourbon ,KS	2.959	11.791	21.7	28.639	0.275	15.6	47,452	4.9	25.41
Brown ,KS	2.196	10.318	21.2	32.143	1.882	15.4	47,558	3.6	19.458
Butler ,KS	5.231	10.845	29.8	23.965	1.554	8.5	66,199	5.3	19.239
Chautauqua ,KS	5.846	12.364	15.9	37.061	0	16.4	43,664	5.5	20.915
Cherokee ,KS	9.128	10.162	19.6	26.791	0	15.4	47,682	3.9	30.371
Cheyenne ,KS	11.291	13.967	28.9	30.797	0	11.6	47,323	1.9	10.112
Clark ,KS	8.526	9.456	26.1	37.395	1.505	12.4	59,085	1.9	10.256
Clay ,KS	0.875	12.394	26.7	22.108	0	10	52,781	4.1	17.231
Cloud ,KS	5.919	11.749	24	39.178	0.797	13.5	46,299	4	17.534
Coffey ,KS	7.091	11.117	24.5	32.56	0	11.2	62,715	3.7	15.85
Cowley ,KS	4.44	11.115	21.8	35.644	4.011	13.5	51,537	5.3	22.502
Crawford ,KS	4.611	15.764	29.9	33.538	1.391	18.5	42,723	4.7	25.722
Dickinson ,KS	6.986	12.296	22.9	27.622	0.162	9.8	58,066	3.8	19.441
Doniphan ,KS	1.184	11.248	21.1	26.736	0.921	11.4	52,596	3	24.579
Douglas ,KS	1.595	16.933	49.6	26.245	2.413	15.1	62,559	5.1	19.932
Edwards ,KS	5.361	9.083	18.1	27.778	0	11.7	49,047	2.6	25
Elk ,KS	8.3	13.544	15.6	19.095	0	19.4	41,930	3.6	15.789
Ellis ,KS	1.611	16.232	36.3	28.495	0	13.1	51,237	2.9	16.011
Ellsworth ,KS	9.013	9.778	19.5	28.902	0	9.6	56,988	3.2	17.544
Finney ,KS	4.47	10.434	17.1	36.067	1.645	13	57,412	3.1	22.272
Ford ,KS	2.142	9.631	17.7	30.007	0.982	13.8	54,604	3.2	22.815
Franklin ,KS	8.104	10.821	20.4	27.391	1.292	10.4	55,984	4.5	26.121
Geary ,KS	1.484	8.713	23.2	24.85	11.336	11.7	58,978	5.9	34.173
Gove ,KS	4.173	10.09	19.7	21.795	4.173	9.6	52,986	2.1	16.216
Grant ,KS	2.098	11.845	14.9	16.795	0	10.5	65,178	4.1	20.755
Gray ,KS	7.682	8.01	20.2	16.903	8.851	7.6	69,077	1.9	14.783
Greeley ,KS	12.175	9.322	27.2	21.014	0	10.9	58,492	1.5	22.414
Hamilton ,KS	11.816	7.026	18.7	13.9	35.447	13.1	55,857	2	17.442
Harper ,KS	2.759	11.912	16.2	23.732	0.552	14.2	47,540	4.6	20.773
Harvey ,KS	1.017	9.927	33.2	22.711	1.51	9.3	62,961	4.4	17.511
Haskell ,KS	5.544	12.445	17.1	18.764	0	9.7	62,477	2.3	15.068
Hodgeman ,KS	6.132	8.858	30.8	11.053	0	10.4	58,360	2.2	10.714
Jackson ,KS	10.402	10.005	20.2	32.771	0	10.9	60,615	3.7	20.988

County	Violent Offenses Per Capita	Income Inequality	Bachelor's Degree or Higher	Single Parent Household with Children	Minority Population Percent	% in Poverty	Median Household Income	Unemp Rate	Subprime Credit Pop
Jefferson ,KS	13.496	8.132	23.2	26.636	0	7.8	68,549	4	19.79
Johnson ,KS	0.448	11.955	56	22.224	0.974	5.3	91,913	4.4	15.52
Kingman ,KS	4.614	11.121	24.4	23.713	0	11.3	56,907	4.4	17.791
Kiowa ,KS	8.485	8.712	28.1	15.837	2.02	12.1	49,588	2.8	12.264
Labette ,KS	3.109	11.066	18.7	35.465	0.408	15.8	44,170	4.6	25.41
Lane ,KS	4.56	14.546	23.1	19.417	0	10.3	60,315	2.4	27.778
Leavenworth ,KS	3.094	11.139	31.5	26.828	6.275	8.3	75,840	4.5	23.188
Logan ,KS	3.937	11.175	16.6	19.667	0	10	53,538	2	23.684
Lyon ,KS	2.229	14.776	27.5	34.446	0.663	15.1	49,840	4.2	21.789
Marion ,KS	4.123	9.638	25	17.545	0.757	10.7	51,771	3.6	14.667
Marshall ,KS	1.854	9.79	18.9	23.333	0	9.4	55,858	2.5	13.457
McPherson ,KS	1.787	10.339	28	27.423	0.771	7.2	65,834	3.2	15.61
Meade ,KS	7.191	9.935	20.3	34.921	0	9.7	64,640	2.5	19.663
Miami ,KS	6.426	11.296	29.8	22.049	0.029	6.8	74,428	4.3	19.547
Mitchell ,KS	5.185	12.623	26.1	31.126	0	11.1	51,979	2.4	12.903
Montgomery ,KS	0.848	12.673	19.5	39.284	0.943	15.7	44,240	5.8	25.385
Morris ,KS	4.982	11.275	21.4	27.759	0	10.5	54,775	3.6	17.273
Morton ,KS	9.664	11.336	17.3	29.749	0	11.7	56,175	2.7	23.077
Nemaha ,KS	5.474	10.545	25.4	18.573	0	8.8	63,373	2.9	13.559
Neosho ,KS	2.374	13.204	18.1	37.553	0.812	15.7	49,533	5.8	25.04
Ness ,KS	9.455	14.181	19.4	17.59	0	10.6	54,727	3	12.389
Norton ,KS	3.544	13.611	18.8	22.28	0	11.6	49,739	2.2	15.385
Osage ,KS	0.878	11.277	19.2	31.12	0	14.2	55,655	4.2	21.605
Osborne ,KS	7.892	16.434	23.6	31.653	0	13.5	46,351	2.3	19.565
Ottawa ,KS	7.714	9.527	24.5	18.167	0	9.9	58,729	4.1	22.093
Pawnee ,KS	3.118	7.897	19.6	43.636	2.495	14	65,141	3.3	26.724
Phillips ,KS	1.911	9.721	21.8	27.559	1.337	11	51,546	2.9	9.615
Pratt ,KS	2.728	10.416	30.3	22.854	0	11.2	53,980	3.4	18.025
Rawlins ,KS	5.138	11.663	24.1	14.231	0	14.2	50,768	2.5	15
Reno ,KS	3.387	12.204	20.9	31.665	2.436	13.4	53,371	4.7	22.814
Republic ,KS	7.981	11.69	25.5	16.958	0	12.2	47,082	3	15.228
Rice ,KS	3.355	11.166	22.8	22.814	2.726	11.8	56,350	3.8	21.014
Riley ,KS	3.543	17.155	45.6	28.807	1.468	20.9	51,996	4.2	20.862
Rooks ,KS	3.862	9.767	23.1	27.993	0.203	10.5	49,485	4.1	18.848
Russell ,KS	6.564	10.281	23.1	20.35	0	14.4	46,112	3.7	20.513
Saline ,KS	2.434	11.682	27.3	31.85	0.277	12.3	56,741	4.7	24.372
Scott ,KS	2.695	8.661	25.1	14.33	0	7.9	62,914	2.4	15.837
Sedgwick ,KS	0.579	14.066	30.9	34.652	2.643	12.6	60,014	7.2	24.241
Seward ,KS	1.073	10.403	11	42.175	1.493	14.2	55,727	4	25.605
Shawnee ,KS	5.908	12.307	30.9	31.286	2.03	9.8	59,451	5.1	22.494
Sherman ,KS	0.169	9.594	21.8	29.157	12.168	12.5	54,000	3	15.385
Smith ,KS	1.954	11.852	22.3	23.869	0	11.6	45,915	2.4	16.883
Stafford ,KS	8.903	11.644	25.2	24.07	0	13.7	51,007	3.4	18.681
Stanton ,KS	12.463	16.586	19	23.669	0	10.6	63,401	2.8	20.27



County	Violent Offenses Per Capita	Income Inequality	Bachelor's Degree or Higher	Single Parent Household with Children	Minority Population Percent	% in Poverty	Median Household Income	Unemp Rate	Subprime Credit Pop
Sumner ,KS	7.357	11.637	23.3	27.767	0.701	11.4	53,618	6.5	24.574
Thomas ,KS	2.957	19.04	22.6	20.892	1.286	9.1	58,652	2.5	16.774
Trego ,KS	5.708	7.376	24.8	49.123	0	10.8	52,597	2.9	18.699
Wabaunsee ,KS	13.129	8.078	24.2	19.893	0	6.9	66,168	3.5	14.901
Washington ,KS	1.48	10.532	20.3	19.275	0.555	9.5	46,263	2.2	14.348
Wilson ,KS	6.686	16.004	16.5	40.773	0	13.3	46,243	6	23.596
Woodson ,KS	6.373	12.701	17.2	28.788	0	14.3	43,751	4.5	20.168
Wyandotte ,KS	0.683	12.896	18.1	42.684	5.386	20.6	47,292	6.2	32.293
Adair ,KY	0.312	14.302	15.7	23.71	0.417	21.4	37,650	7.3	30.067
Allen ,KY	4.41	14.126	16.1	32.743	0	16.8	47,307	5.6	30.95
Anderson ,KY	0.747	10.704	20.2	28.36	0	10.2	61,308	6.2	27.874
Ballard ,KY	9.001	14.399	15.9	38.839	0	15.5	48,053	7	23.684
Barren ,KY	2.576	12.906	16.3	33.701	0.588	20.1	44,859	8.5	28.69
Bath ,KY	2.96	13	14.5	35.72	0	19.4	42,248	7.8	38.752
Boone ,KY	6.61	10.564	32.1	26.278	0.299	7.1	78,806	5.8	24.882
Bourbon ,KY	2.931	12.705	19.4	34.268	0.606	14.1	47,046	5.4	31.684
Boyd ,KY	4.302	18.315	19.4	39.611	0.043	20.6	50,017	8.3	32.182
Bracken ,KY	6.263	16.749	13.2	23.229	0	14.1	53,289	6	29.429
Breathitt ,KY	0.95	20.461	15.2	33.901	0	29.2	33,407	10.7	38.93
Breckinridge ,KY	2.295	13.105	11.9	22.033	0	18.3	46,069	7.6	28.994
Bullitt ,KY	4.493	9.737	14.7	30.176	0.992	7.8	66,335	5.9	25.459
Butler ,KY	2.64	13.572	13.9	31.254	0.854	18	46,305	6.8	28.709
Caldwell ,KY	1.883	19.47	15.3	31.705	0	15.8	44,144	6.7	27.574
Calloway ,KY	5.231	18.21	28.5	28.895	0.333	16.5	45,574	6.5	25.52
Campbell ,KY	1.646	16.242	36.3	31.528	0.16	10.9	66,520	5.9	23.118
Carlisle ,KY	4.412	18.278	14.9	25.572	0	15.5	49,659	4.9	22.388
Carter ,KY	2.351	25.002	12.6	35.534	0.149	20	43,492	8.8	34.163
Casey ,KY	2.785	12.634	12.8	21.196	0	25.2	34,751	5.9	30.547
Christian ,KY	3.917	15.559	18.1	33.186	4.13	18.9	46,390	7.4	35.917
Clark ,KY	4.081	13.747	20.1	39.218	0.745	13	55,428	7	30.962
Clay ,KY	4.975	15.438	9.8	31.088	3.467	32.6	30,175	10.5	43.065
Clinton ,KY	1.468	16.501	10.3	32.581	0	23.4	34,005	5.3	31.415
Crittenden ,KY	2.839	12.779	13.1	26.857	0	19.2	44,595	5.8	29.288
Cumberland ,KY	1.512	16.976	13.3	31.507	0	23	34,897	4.8	36.431
Daviess ,KY	3.881	14.899	22.9	36.004	0.463	15.4	52,620	6.3	24.218
Edmonson ,KY	2.551	12.726	10.3	21.817	0	16	47,482	7.1	28.931
Estill ,KY	2.198	16.596	9.9	41.534	0	22.7	35,004	7.6	31.338
Fleming ,KY	0.96	13.662	12.9	30.286	0	21.1	43,943	6.2	33.023
Floyd ,KY	1.545	20.746	11.3	32.011	1.236	27.4	35,828	11.1	38.307
Franklin ,KY	4.589	10.064	29.9	36.915	0.471	11.5	58,917	7.5	29.678
Fulton ,KY	2.178	16.694	13.4	56.425	0	30.2	34,376	7.1	34.109
Gallatin ,KY	2.142	10.494	11.6	32.463	0	13.3	55,273	6.7	36.601
Grant ,KY	5.624	12.333	12.9	36.447	0	13.3	55,210	7	33.598
Graves ,KY	6.735	18.223	17.4	29.415	3.784	17.9	48,038	6.7	25.607

County	Violent Offenses Per Capita	Income Inequality	Bachelor's Degree or Higher	Single Parent Household with Children	Minority Population Percent	% in Poverty	Median Household Income	Unemp Rate	Subprime Credit Pop
Grayson ,KY	3.33	13.837	10.5	27.344	0	20.3	43,771	7.9	29.872
Green ,KY	0.366	13.486	13.2	28.48	0	18.6	38,896	5.7	25.161
Greenup ,KY	1.054	14.084	17.1	29.637	1.225	15.9	52,179	8.6	27.722
Hardin ,KY	1.406	12.126	22	33.781	3.434	10.7	57,711	6.8	28.968
Harlan ,KY	1.538	18.975	10.8	32.444	0.884	31.1	30,050	13.9	35.392
Harrison ,KY	4.236	15.213	14.6	28.541	0	15.3	51,475	5.7	30.46
Hart ,KY	4.308	16.661	11.4	27.221	0	20.1	42,718	5.9	29.894
Henderson ,KY	4.026	13.61	18.2	42.569	0.088	16.3	53,199	5.7	28.61
Henry ,KY	0.558	11.668	13.1	40.49	0	14.7	51,806	5.1	33.663
Hopkins ,KY	4.968	15.422	16.5	35.735	0.112	18.1	48,769	7.7	28.77
Jackson ,KY	6.002	15.797	13.8	29.854	0	27.8	34,940	9.6	34.549
Jefferson ,KY	0.0013	15.575	33.4	39.685	2.758	14.2	59,025	7.4	25.908
Jessamine ,KY	4.065	16.924	29.5	37.21	0.813	11	62,533	6.3	26.74
Johnson ,KY	2.208	17.81	16.3	20.947	0	25.8	31,202	10.4	36.67
Kenton ,KY	0.844	12.995	31.7	34.126	0.563	11.2	68,692	6.2	25.991
Knott ,KY	1.891	16.15	14.9	28.356	0	30.5	32,613	10.4	35.966
Knox ,KY	3.147	22.849	14.2	35.203	0	31.5	31,634	8.8	35.913
Larue ,KY	1.459	12.35	12.4	37.194	1.459	15.4	49,785	7	24.202
Laurel ,KY	7.975	17.649	14.4	35.39	0	21.4	44,033	7	35.139
Lawrence ,KY	2.938	21.189	9.8	19.422	0	23.4	38,055	8.4	35.874
Lee ,KY	0.81	19.648	8.3	51.717	0	34.9	30,905	7	34.768
Leslie ,KY	1.822	16.367	8.7	13.657	0	32.3	32,202	11.3	37.764
Letcher ,KY	0.65	21.358	12.1	43.254	0	28.9	32,435	12.1	38.353
Lewis ,KY	1.657	19.097	9.1	30.249	0	23.2	37,410	8.6	31.34
Lincoln ,KY	2.526	11.931	13	27.889	0	19.7	43,220	9	30.561
Livingston ,KY	5.873	15.181	11.8	23.186	0	12.2	50,521	8.2	26.448
Logan ,KY	3.911	13.846	16.4	34.83	0.148	15.3	48,902	5.2	30.218
Lyon ,KY	7.674	11.712	16.9	19.268	0.487	14.5	52,978	6.3	19.484
Madison ,KY	2.624	15.734	30.8	31.002	0.194	17.7	50,316	4.7	30.951
Magoffin ,KY	1.645	15.833	9.5	30.34	0	29.4	32,045	16.7	37.711
Marion ,KY	2.698	13.459	12.6	41.403	0.363	16.8	48,062	6.2	27.249
Marshall ,KY	7.17	13.393	19.2	24.256	0	11.8	57,945	6.4	22.712
Martin ,KY	1.519	13.592	11.7	20.976	4.109	34.4	34,291	12	40.347
Mason ,KY	4.511	19.409	19.5	32.333	0	15.7	47,861	7.9	30.685
McCracken ,KY	7.796	18.016	24.2	37.44	0	15.5	48,219	7.9	25.597
McLean ,KY	5.974	13.907	13.5	27.264	0	14	51,184	5.7	26.056
Meade ,KY	4.76	10.886	19.4	19.708	1.995	11.4	54,946	6.9	29.53
Menifee ,KY	1.541	11.909	11.2	29.313	0	26.1	37,457	9.4	36.154
Mercer ,KY	2.325	12.749	18.5	27.208	0.41	13.8	55,267	7.3	29.124
Metcalfe ,KY	3.575	13.593	13	31.503	0	22.6	38,978	7.7	29.199
Monroe ,KY	0.845	18.448	14.4	24.911	0.563	21.7	36,512	5.2	25.676
Montgomery ,KY	10.477	11.157	15.7	39.523	0.355	15.8	52,903	7.8	32.759
Morgan ,KY	1.202	15.149	12.5	33.859	0	26.5	37,433	6.8	35.632
Muhlenberg ,KY	2.613	12.766	12.6	27.696	3.233	18.8	45,049	9.4	31.25

County	Violent Offenses Per Capita	Income Inequality	Bachelor's Degree or Higher	Single Parent Household with Children	Minority Population Percent	% in Poverty	Median Household Income	Unemp Rate	Subprime Credit Pop
Nelson ,KY	5.083	12.608	18	29.404	0.346	10.5	64,795	5.6	26.514
Nicholas ,KY	0.275	13.937	8.9	28.354	3.302	17.3	38,084	5.9	32.716
Ohio ,KY	5.626	14.4	13.6	30.403	0	15.6	47,542	7	31.218
Oldham ,KY	7.231	12.134	42.4	17.467	1.317	4.9	101,152	4.8	15.434
Owen ,KY	2.752	17.153	10.9	31.558	0	15.7	51,494	7	32.321
Pendleton ,KY	4.387	15.959	13.2	30.461	0	12.4	58,962	5.2	27.558
Perry ,KY	2.291	20.288	14.4	36.225	0	24.2	38,000	10.8	36.625
Powell ,KY	0.647	14.935	15.9	33.359	0	21.5	41,760	7.9	39.1
Pulaski ,KY	5.309	20.956	16.5	36.999	0.169	22.5	43,568	7.3	28.875
Rockcastle ,KY	2.576	16.048	11.4	35.998	0	21	40,790	7.5	33.384
Rowan ,KY	2.984	17.367	25.1	37.413	0	23.3	44,068	7.5	36.364
Russell ,KY	3.682	12.723	14.7	36.411	0	22.6	44,056	7.6	27.43
Scott ,KY	2.965	10.67	28.4	27.593	0	8.6	74,719	5.5	27.152
Shelby ,KY	5.344	13.527	24.9	25.45	1.815	9.4	71,737	5.3	24.407
Simpson ,KY	2.261	12.181	14.2	28.014	4.254	12.5	52,931	6.4	32.622
Spencer ,KY	2.222	10.552	20.3	24.261	0	7.3	79,863	5.2	21.649
Todd ,KY	3.742	17	13.2	27.133	0.488	17.1	47,742	4.6	27.273
Trimble ,KY	1.299	16.024	14.1	44.311	0	11.9	58,998	7	33.253
Union ,KY	2.642	10.785	11.1	31.721	1.599	17.3	49,870	4.2	26.992
Warren ,KY	4.334	15.502	32.2	35.229	0.579	15.4	53,238	6.9	26.917
Wayne ,KY	2.115	18.445	12.3	24.679	0	23.8	34,449	7	31.97
Webster ,KY	1.623	14.87	10	31.872	2.782	16.3	49,079	6	26.111
Wolfe ,KY	2.515	13.171	8.7	53.725	0	30.1	32,773	8.1	35.762
Woodford ,KY	0.524	11.728	33.8	29.423	0.337	8.3	67,815	5.2	22.04
Acadia ,LA	10.041	17.092	13.3	32.728	0.451	20.3	44,728	7	34.942
Allen ,LA	0.741	12.272	11.3	33.165	4.761	21.6	47,111	8	39.149
Ascension ,LA	14.684	14.066	26.4	31.586	0.221	9.6	83,072	6.2	30.913
Avoyelles ,LA	14.747	20.005	12.3	43.903	1.246	24.4	38,316	7.2	39.558
Beauregard ,LA	6.907	14.283	17.8	30.6	1.147	14.3	55,343	5.7	32.893
Bossier ,LA	4.18	14.92	25.2	34.671	1.503	16.4	54,080	5.7	30.786
Caddo ,LA	1.32	20.189	23.5	49.692	2.477	24.1	45,613	9.1	37.484
Claiborne ,LA	4.276	16.947	12.8	48.637	0.638	32.5	36,497	6.3	42.612
East Carroll ,LA	7.142	75.922	8.9	70.152	0	38.4	29,943	12	48.684
Evangeline ,LA	10.151	15.772	11.6	44.383	4.911	28.6	35,146	7.5	36.976
Grant ,LA	6.655	14.046	8.5	27.988	3.127	18.6	49,544	6	35.417
Iberia ,LA	1.948	14.599	13.6	47.554	1.475	21.9	47,731	9.8	37.143
Jackson ,LA	3.684	16.778	14	44.892	0	19.2	43,232	5	37.876
Jefferson Davis ,LA	12.688	17.773	16.9	40.263	0.925	19.1	47,988	7.2	36.196
Lafayette ,LA	7.03	19.072	33	35.343	0.904	16.6	60,053	6.5	30.158
Lincoln ,LA	5.905	29.646	35.6	46.583	2.781	29.5	41,608	5.8	35.337
Madison ,LA	3.47	21.94	12.8	63.946	1.644	41.1	32,229	8	48.593
Morehouse ,LA	10.292	19.177	13	45.187	0.523	31	34,922	9.7	40.957
Natchitoches ,LA	11.793	30.729	19	48.635	2.201	19.6	49,536	6.5	39.051

County	Violent Offenses Per Capita	Income Inequality	Bachelor's Degree or Higher	Single Parent Household with Children	Minority Population Percent	% in Poverty	Median Household Income	Unemp Rate	Subprime Credit Pop
Plaquemines ,LA	6.251	18.129	19.1	41.531	3.664	15.1	60,795	6	30.778
Rapides ,LA	14.177	16.548	20.9	44.505	1.496	18.3	49,687	5.9	35.147
Richland ,LA	2.584	18.541	13.2	48.324	2.733	25.1	39,586	6.9	39.636
Sabine ,LA	9.253	16.258	13.3	36.417	0.293	18.4	45,486	5	33.864
St Landry ,LA	11.02	21.139	14.8	46.489	0.694	22.6	39,599	8.8	38.299
St Martin ,LA	14.654	15.973	14.5	37.532	0.356	18.7	47,247	7.8	35.482
St Mary ,LA	13.861	17.144	10.2	42.691	2.006	23.8	40,918	9.3	37.765
St Tammany ,LA	6.697	15.121	33.8	29.255	1.521	11.5	71,526	5.7	26.106
Union ,LA	12.484	17.656	17.2	34.527	0	19.4	44,617	6.5	36.297
Vermillion ,LA	13.913	14.361	14.2	29.81	0.588	17	50,193	7.2	31.728
Vernon ,LA	10.732	14.5	17.5	25.61	3.563	15.3	51,652	5.8	35.666
Webster ,LA	4.486	14.413	15.4	41.991	0.391	29.6	38,386	7.5	38.41
West Carroll ,LA	8.31	18.161	11.7	37.24	0	21	42,614	8.1	31.455
West Feliciana ,LA	6.038	15.705	24.2	39.716	0.45	22.1	65,296	5.4	26.19
Winn ,LA	6.833	15.139	13.9	41.19	1.223	23.4	43,166	6.8	39.928
Allegany ,MD	3.138	13.323	18.9	36.402	1.477	16	48,170	6.6	23.66
Calvert ,MD	9.414	8.944	32.4	26.91	1.999	5.7	111,056	4.9	21.485
Caroline ,MD	5.867	12.482	18.4	37.175	5.718	12.1	60,143	5.1	28.045
Carroll ,MD	4.91	10.473	36.4	19.878	0.796	5.1	101,810	4.4	15.969
Cecil ,MD	4.54	11.131	23.9	29.551	4.161	10.3	75,307	5.5	26.453
Dorchester ,MD	4.761	15.758	21.2	51.06	8.206	16.4	48,709	6.6	31.246
Frederick ,MD	5.313	10.46	41.4	23.657	3.29	5.7	102,951	5.4	18.655
Garrett ,MD	7.548	12.483	20.9	28.173	0	12.8	59,253	5.4	21.334
Harford ,MD	7.344	11.727	36.7	24.484	3.422	6.7	91,492	5	21.481
Howard ,MD	14.787	10.964	62.6	20.284	3.85	5	121,329	4.9	15.482
Kent ,MD	5.097	15.128	35.1	46.217	0.875	12.4	65,615	6	21.403
Montgomery ,MD	14.949	14.843	58.9	23.271	5.401	7.3	110,012	6.5	16.836
Prince Georges ,MD	14.003	10.264	33.1	41.286	9.56	8.7	85,357	9	35.977
Queen Annes ,MD	7.185	10.959	36.5	20.482	0.258	6	101,350	4.7	17.387
Talbot ,MD	3.496	18.183	40.6	35.247	4.007	8.7	75,714	5.2	17.684
Washington ,MD	8.838	13.282	21.9	34.707	2.688	12.3	59,785	5.8	25.501
Wicomico ,MD	5.173	12.404	27.2	39.729	2.828	16	54,351	6.9	31.322
Worcester ,MD	5.031	14.179	29	34.26	1.645	9.9	65,821	9.7	21.353
Androscoggin ,ME	1.044	11.678	22.8	38.721	2.189	10.4	58,958	5.1	24.173
Aroostook ,ME	1.238	14.204	19.2	32.959	0.671	15.5	40,675	4.6	18.428
Cumberland ,ME	1.064	14.152	47.6	28.172	0.99	7.8	75,254	4.7	15.472
Franklin ,ME	1.457	11.897	24.8	28.342	0	12.6	51,136	4.9	19.87
Hancock ,ME	1.382	14.048	34.1	34.512	0.055	11.6	52,148	4.2	16.583
Kennebec ,ME	1.594	12.76	28.1	37.22	0.957	11.5	55,358	4.3	21.182
Knox ,ME	4.048	11.733	33.5	33.428	0.478	10.9	55,910	4.3	16.184
Lincoln ,ME	4.418	12.493	33.5	37.488	0.029	11	58,619	4.4	17.34

County	Violent Offenses Per Capita	Income Inequality	Bachelor's Degree or Higher	Single Parent Household with Children	Minority Population Percent	% in Poverty	Median Household Income	Unemp Rate	Subprime Credit Pop
Penobscot ,ME	1.518	13.496	27.7	38.343	0.289	12.4	50,702	4.5	22.181
Piscataquis ,ME	2.919	13.093	18.4	41.504	0.834	16.5	43,509	5.2	21.896
Sagadahoc ,ME	1.841	10.929	36.4	32.546	0	8.6	65,841	4.1	17.1
Somerset ,ME	6.517	13.481	16.5	36.992	0.376	18.3	45,333	5.8	22.538
Waldo ,ME	2.216	12.578	31.4	34.579	0.957	13.7	51,073	4.5	23.008
Washington ,ME	3.059	14.481	22	40.304	3.537	19.6	39,068	5.4	21.467
York ,ME	1.498	11.127	32.5	29.117	0.742	7.9	66,803	5	18.481
Alcona ,MI	6.92	11.767	16.9	31.357	0	18	41,491	5	20.227
Alger ,MI	0.549	9.634	17.4	28.402	0	12.6	52,285	4.7	18.256
Allegan ,MI	5.378	9.882	22.6	25.481	1.211	10.8	66,568	3.4	17.3
Alpena ,MI	2.605	12.247	18	38.179	0.035	13.9	43,676	3.7	17.007
Antrim ,MI	6.989	12.938	28.8	27.462	0.129	9.6	58,317	4.2	19.153
Arenac ,MI	6.45	10.58	12.6	36.109	0	17.2	44,017	4.7	17.062
Baraga ,MI	2.193	14.478	15.8	43.044	0	13.7	48,371	5.7	15.789
Bay ,MI	4.751	12.447	19.3	41.513	0.514	13.4	50,130	4.6	19.121
Benzie ,MI	3.208	10.356	30.3	30.678	0	9.6	56,934	3.5	15.043
Berrien ,MI	5.254	15.774	27.8	37.59	1.258	15.9	50,659	4.6	22.282
Branch ,MI	3.033	10.071	14.4	34.893	0.689	13.2	52,255	4.1	22.465
Calhoun ,MI	5.65	12.636	21	41.65	1.707	13.9	50,205	5.3	25.283
Cass ,MI	0	13.015	19.2	33.536	0.232	14.8	55,029	4.4	21.302
Charlevoix ,MI	4.82	13.076	31.1	30.85	0.421	9.7	58,831	3.7	16.115
Cheboygan ,MI	2.057	11.395	20.7	31.167	0.198	14.9	47,876	4.4	19.931
Chippewa ,MI	0.455	14.622	21.2	39.877	0.91	18.3	49,610	3.9	19.789
Clare ,MI	10.565	12.816	12.6	34.409	0	19.6	42,480	5.9	26.958
Clinton ,MI	1.395	10.884	32.1	22.31	0.289	7.8	72,666	3.1	15.99
Crawford ,MI	8.269	11.505	19.4	35.585	0	14	49,114	5	25.888
Delta ,MI	1.397	12.278	21	38.302	0	13.8	48,880	3.9	17.808
Dickinson ,MI	0.04	12.822	25.7	37.296	0	9.9	53,751	3.6	16.233
Eaton ,MI	10.293	10.312	27.8	33.453	2.113	7.5	65,891	3.7	20.426
Emmet ,MI	3.651	13.318	33.4	33.629	0.09	9.2	59,456	3.7	17.023
Genesee ,MI	0.382	15.197	21.2	43.581	3.356	16.6	50,554	5.6	26.835
Gladwin ,MI	5.737	13.116	13.5	33.116	0.236	13.5	46,458	4.8	19.575
Gogebic ,MI	2.361	15.856	19.4	41.608	0	17.1	39,030	4.5	18.443
Grand Traverse ,MI	7.036	11.91	36	31.666	0.408	7.2	65,041	3.4	16.77
Gratiot ,MI	7.541	14.217	15.4	38.93	2.653	14.3	51,046	3.7	22.143
Hillsdale ,MI	4.451	11.894	17.3	31.47	0.46	15.3	50,015	4.1	23.456
Houghton ,MI	1.737	16.519	32.6	23.409	0.364	14.7	45,006	3.3	12.119
Huron ,MI	3.454	11.602	16	32.895	0	13.7	49,126	3.2	15.463
Ingham ,MI	2.261	16.317	38.9	38.268	5.646	17.3	54,704	4.3	22.885
Ionia ,MI	4.297	9.399	16.4	31.873	0.881	11.5	59,582	3.5	20.576
Iosco ,MI	0.159	10.43	15.9	41.032	0	14.2	43,605	4.8	19.725
Iron ,MI	0	11.811	18.5	43.333	0	13.7	46,814	3.8	17.46
Isabella ,MI	4.337	19.002	29.1	37.537	0.687	22.9	46,677	3.6	22.311

County	Violent Offenses Per Capita	Income Inequality	Bachelor's Degree or Higher	Single Parent Household with Children	Minority Population Percent	% in Poverty	Median Household Income	Unemp Rate	Subprime Credit Pop
Kalamazoo ,MI	10.635	14.428	38.8	33.975	5.236	13.3	56,739	4	20.425
Kalkaska ,MI	11.199	11.916	11.9	37.309	1.331	13.9	47,620	4.7	25.692
Kent ,MI	4.133	12.99	35.7	31.455	3.641	11.2	66,560	3.9	19.512
Keweenaw ,MI	6.616	13.023	32	43.458	0	10.3	47,318	3.6	6.25
Lapeer ,MI	2.682	11.138	18.3	27.57	0	10.1	66,415	4.9	18.956
Leelanau ,MI	2.114	11.852	44.7	24.282	0.505	7.1	72,888	3.2	9.295
Lenawee ,MI	2.174	10.463	21	35.727	2.387	11.8	55,466	4.1	21.588
Livingston ,MI	2.495	10.001	35.4	20.194	0.141	4.4	87,827	3.9	14.255
Macomb ,MI	1.508	11.395	24.9	30.949	0.601	8.6	65,051	5.8	21.578
Manistee ,MI	6.393	11.643	20.3	30.765	0.937	12.3	50,047	4.7	23.033
Marquette ,MI	1.529	12.57	32.9	31.825	0.195	11.8	54,913	3.3	15.771
Mason ,MI	5.97	13.197	23.1	35.894	0	13.9	49,869	4.4	19.098
Mecosta ,MI	10.977	14.332	22.7	35.172	0.483	19.9	47,705	4.4	20.559
Menominee ,MI	3.6	11.935	16.3	37.079	0	13.5	49,189	3.8	16.956
Midland ,MI	3.68	14.707	35.2	26.887	0.685	9.7	69,859	3.7	17.356
Missaukee ,MI	5.093	9.148	14	29.724	0.397	10.9	51,317	3.6	24.734
Monroe ,MI	9.827	11.68	20.5	30.231	0.359	10.2	64,341	4.7	20.841
Montcalm ,MI	1.988	10.938	13.3	35.775	1.033	12.4	52,089	4.1	23.159
Montmorency ,MI	2.787	9.524	13.7	32.772	0	14.4	40,126	5.8	19.956
Muskegon ,MI	2.817	12.528	19.7	40.292	0.588	13.5	50,730	6.3	25.714
Newaygo ,MI	5.737	12.182	16.6	30.64	1.062	15.7	51,772	4.1	21.756
Oakland ,MI	0.048	15.028	47.2	23.414	0.949	7.8	81,257	4.8	17.069
Ogemaw ,MI	7.144	11.186	12.2	38.366	0	18.2	41,347	4.8	20.513
Ontonagon ,MI	3.846	9.67	16.5	28.402	0	13.3	45,531	5	13.309
Osceola ,MI	7.289	11.561	14.2	36.014	0.171	14.6	47,343	3.7	22.812
Oscoda ,MI	11.164	12.046	10.6	40.054	0.364	15.4	44,594	5.3	21.448
Otsego ,MI	0.081	10.008	23.6	35.03	1.581	10	52,392	4.6	20.549
Ottawa ,MI	9.087	10.441	34.1	20.676	1.151	7.8	69,827	3.1	14.497
Presque Isle ,MI	3.415	11.59	17.9	27.772	0.079	10.8	47,339	4.7	11.851
Roscommon ,MI	4.705	11.199	15.5	45.848	0.042	15.3	42,546	5.7	18.836
Saginaw ,MI	3.259	15.166	20.8	41.837	3.459	18.6	48,471	5.2	24.954
Schoolcraft ,MI	0.618	12.035	15.6	37.857	0	14.3	50,256	3.9	18.362
Shiawassee ,MI	2.451	9.738	17	30.919	0	10.9	55,633	3.9	21.729
Tuscola ,MI	4.23	10.68	13.5	26.694	0.689	11.6	52,342	4.1	21.527
Washtenaw ,MI	6.064	18.584	55.9	24.38	1.551	13	76,728	3.5	15.231
Wayne ,MI	0.012	20.455	23.9	45.872	2.05	19.8	50,753	8.2	30.885
Wexford ,MI	8.474	12.671	18.2	39.115	2.141	12.4	53,146	4.2	24.6
Anoka ,MN	2.833	9.037	30.5	27.535	1.039	6.2	83,363	4.1	18.007
Becker ,MN	4.735	12.692	25	31.182	0	10.2	61,311	3.1	15.612
Beltrami ,MN	6.739	14.246	29.2	44.419	5.446	16.3	54,638	3.6	20.566
Benton ,MN	4.451	10.619	23.6	35.056	0	8.6	63,395	3.9	21.136
Big Stone ,MN	2.805	12.218	15.4	25.054	0	11	52,692	2.2	10.628
Blue Earth ,MN	1.907	12.203	34.8	34.018	0	15.2	60,408	3	19.497
Brown ,MN	1.44	9.163	22.2	30.078	0.4	7.4	62,904	2.7	12.249

County	Violent Offenses Per Capita	Income Inequality	Bachelor's Degree or Higher	Single Parent Household with Children	Minority Population Percent	% in Poverty	Median Household Income	Unemp Rate	Subprime Credit Pop
Carlton ,MN	4.962	10.043	22.1	30.925	0.084	9.1	65,749	4.1	17.935
Carver ,MN	5.091	11.161	48.9	16.657	0.799	4.3	101,891	3.5	12.536
Chippewa ,MN	0.254	12.378	19	32.821	0.339	10.4	54,984	2.9	15.87
Chisago ,MN	2.899	8.06	21.5	24.98	0.106	6.2	84,811	3.9	16.292
Clay ,MN	1.012	12.226	34.2	24.806	0.405	11.9	64,874	2.8	18.567
Clearwater ,MN	6.464	14.046	17.1	31.818	0	11.5	54,896	4.1	19.061
Cook ,MN	10.434	10.093	42.4	36.957	0	9.6	54,465	3.4	11.157
Crow Wing ,MN	3.459	12.592	24.7	33.455	0.215	10.5	60,384	3.7	17.147
Dakota ,MN	0.152	10.372	42.2	27.374	1.643	6.3	89,075	4	16.334
Dodge ,MN	5.493	8.574	25.7	29.447	0	5.6	86,436	4.3	15.914
Douglas ,MN	5.191	12.036	26	25.452	0.052	6.3	67,592	2.4	12.166
Faribault ,MN	2.857	11.976	18.6	32.003	0	12.2	54,193	3.8	16.721
Fillmore ,MN	3.228	10.25	22.2	22.492	0	9.4	62,716	2.8	12.277
Freeborn ,MN	3.137	10.752	17.1	39.197	0.892	9.6	56,716	3.3	17.095
Goodhue ,MN	3.906	11.297	26	27.144	0.043	7.1	71,497	3.1	16.472
Grant ,MN	1.34	12.556	18.8	29.198	0	8.8	55,247	2.7	12.014
Hennepin ,MN	0.051	16.468	50.1	27.58	2.189	9.7	82,323	4.5	16.135
Houston ,MN	1.828	9.916	24	24.941	0.054	8.5	59,613	2.3	12.02
Isanti ,MN	6.084	9.262	18.5	31.733	0.345	6.9	77,963	4	20.383
Jackson ,MN	3.656	10.081	22.6	24.977	0	9.8	57,915	4.3	16.205
Kanabec ,MN	4.591	9.374	14.7	33.268	0	10.1	63,595	4	17.51
Kandiyohi ,MN	4.514	11.99	23.3	29.262	0	9.8	64,129	2.9	17.455
Kittson ,MN	0	10.021	25.9	23.419	0	9.2	62,762	3.2	16.585
Koochiching ,MN	3.107	11.656	15.5	43.96	0	13	52,545	4.2	15.732
Lac qui Parle ,MN	3.02	11.91	18.8	27.131	0.755	9.5	56,825	2.7	13.443
Lake ,MN	1.786	9.973	28.8	27.024	0	9	61,082	3.2	14.94
Lake of the Woods ,MN	4.011	9.01	16.7	44.043	0	9.2	56,244	3.1	12.371
Le Sueur ,MN	2.216	9.443	23	25.079	0	7.1	75,519	3.4	17.238
Lincoln ,MN	4.079	14.27	19.3	21.417	0	10.1	55,328	2	19.828
Lyon ,MN	1.492	12.353	26.1	31.83	1.138	10.6	63,849	2.5	14.826
Martin ,MN	0.711	12.311	20.5	38.886	0	10.5	54,602	4.1	16.609
Meeker ,MN	4.608	11.046	19.5	27.824	0	7.9	63,812	2.8	18.338
Mille Lacs ,MN	14.766	11.516	14.7	40.577	0	11.4	59,262	4.7	22.56
Mower ,MN	1.922	12.049	22.2	31.628	0.1	11.5	55,276	3.5	17.553
Murray ,MN	0.976	10.29	20.7	24.661	0	8.5	61,007	2.8	12.464
Nicollet ,MN	1.721	11.256	33.8	31.317	0.613	9.9	71,067	2.8	16.667
Nobles ,MN	1.896	11.106	15.3	35.455	2.867	11	57,300	3.3	16.728
Norman ,MN	0	13.032	19.1	24.851	0.941	10.4	53,961	3.5	18.85
Olmsted ,MN	1.693	13.298	44.9	25.915	1.807	6.7	80,631	3.6	13.41
Otter Tail ,MN	4.153	12.114	24.9	24.474	1.089	11	59,901	2.8	14.763
Pennington ,MN	3.329	10.392	19.3	38.878	0.708	9.8	55,870	2.8	17.751
Pipestone ,MN	9.314	13.32	21.3	23.014	8.437	11.1	55,405	2	14.092
Polk ,MN	6.409	12.736	25.3	27.69	0.67	10.8	60,582	3.2	16.825



County	Violent Offenses Per Capita	Income Inequality	Bachelor's Degree or Higher	Single Parent Household with Children	Minority Population Percent	% in Poverty	Median Household Income	Unemp Rate	Subprime Credit Pop
Pope ,MN	4.889	10.765	22.9	23.583	0	8.9	59,442	2.5	14.314
Ramsey ,MN	2.526	14.401	42.3	34.946	2.386	12.4	68,652	4.7	18.705
Red Lake ,MN	4.686	11.41	16.2	24.485	0.493	9.9	58,384	3	19.048
Redwood ,MN	3.296	10.45	19.1	32.199	0	9.7	60,097	3.1	17.085
Renville ,MN	5.911	12.025	15.2	27.562	0.344	10	59,110	2.9	19.083
Rice ,MN	2.389	12.414	28.3	28.778	0.134	8.2	72,438	3.1	15.561
Rock ,MN	6.871	11.429	23.8	22.126	0	8.7	63,451	1.9	15.447
Roseau ,MN	2.44	9.331	20.3	28.138	0.659	6	62,924	2.8	18.702
Scott ,MN	0.195	9.97	39.9	17.557	0.128	4.2	108,718	3.8	14.474
Sherburne ,MN	3.106	8.21	26.6	24.713	0.082	5.5	95,323	3.6	16.993
Sibley ,MN	0.202	9.832	16.4	23.533	0	10.7	66,757	3.1	12.908
Stearns ,MN	1.149	11.68	27.5	29.522	0.31	11.2	66,449	3.5	16.714
Steele ,MN	2.401	10.565	26	27.29	0.136	6.3	68,603	3.3	18.442
Stevens ,MN	3.57	16.58	30.5	17.07	6.425	11.9	59,045	2	15.858
Swift ,MN	0.432	13.799	19.6	33.154	1.295	9.5	60,127	3.3	11.765
Todd ,MN	6.366	10.334	15.1	24.395	0.122	11.8	51,746	3	15.258
Traverse ,MN	5.523	9.59	17.5	30.052	0	11.9	57,602	2	14.966
Waseca ,MN	3.17	12.785	21.4	29.709	0	8.9	63,907	3.7	17.725
Washington ,MN	2.404	10.397	44.3	23.334	0.625	4.6	100,857	3.5	13.448
Watonwan ,MN	3.12	12.16	15.5	34.531	1.193	10.1	57,290	2.8	20.513
Wilkin ,MN	3.222	11.77	23.8	31.772	0	9.1	69,890	2.4	17.754
Winona ,MN	1.684	12.323	30.1	25.648	0	11	64,219	2.8	16.103
Wright ,MN	10.797	9.261	29.6	20.116	0.043	5.2	91,374	3.2	17.423
Yellow Medicine ,MN	3.914	11.291	17.2	37.104	0	9.6	61,074	2.4	14.961
Adair ,MO	4.025	25.023	31	29.163	0	19.2	43,044	3.1	21.103
Andrew ,MO	2.371	10.525	24.9	23.893	0	8.9	62,823	2.4	22.734
Atchison ,MO	2.139	11.694	23.1	24.231	0	12.9	50,516	2.1	21.145
Audrain ,MO	3.939	11.17	14.7	32.11	0	16.3	45,609	3	32.049
Barry ,MO	12.322	14.224	14.6	31.402	0	18.6	47,155	3.9	23.724
Barton ,MO	9.188	13.936	19.9	33.382	0	15	46,397	2.9	27.586
Bates ,MO	9.523	11.42	16.1	33.191	0	16.9	48,442	3.3	29.868
Benton ,MO	12.138	14.08	13	26.022	0	16.7	42,144	4.4	21.929
Bollinger ,MO	6.346	10.97	8.9	23.983	0	14.5	45,868	3.6	26.923
Boone ,MO	4.461	15.791	46.1	28.448	0.094	17.2	58,029	2.6	22.938
Buchanan ,MO	2.907	13.032	21.1	39.876	0.755	15.8	49,216	3.3	29.62
Caldwell ,MO	11.863	10.087	18.1	27.021	0	13.6	52,872	3	28.261
Callaway ,MO	10.035	10.437	23.1	35.445	0.626	11.6	58,720	2.7	31.404
Camden ,MO	10.841	13.983	21.1	25.191	0.626	13.5	51,460	3.6	22.607
Cape Girardeau ,MO	3.525	14.089	31.5	30.891	0.139	14.6	57,618	3.3	25.353
Carroll ,MO	4.378	11.565	16.7	30.868	4.494	13.8	50,628	8.1	22.552
Carter ,MO	12.538	11.488	15.5	38.665	0	19.8	36,383	3.7	31.557
Cass ,MO	3.885	9.545	26.3	26.58	1.097	7.9	73,882	3.4	24.22

County	Violent Offenses Per Capita	Income Inequality	Bachelor's Degree or Higher	Single Parent Household with Children	Minority Population Percent	% in Poverty	Median Household Income	Unemp Rate	Subprime Credit Pop
Cedar ,MO	6.203	12.035	13.6	37.456	0	17.9	38,427	2.7	27.539
Chariton ,MO	8.484	12.504	17.2	19.327	0	12.5	50,589	2.4	16.279
Christian ,MO	3.544	10.354	28.6	24.049	1.287	10.4	63,400	2.8	23.501
Clark ,MO	10.74	12.84	12.8	32.581	0	14.2	46,001	3.5	22.901
Clay ,MO	1.012	10.136	33.2	28.705	1.748	9.1	70,705	3.7	23.532
Clinton ,MO	3.385	8.534	21.6	33.032	0	9.9	64,541	3.5	23.043
Cole ,MO	5.408	11.148	33.3	34.466	0.547	10.6	61,847	2.6	23.094
Cooper ,MO	4.574	10.756	22.1	34.493	1.299	11.8	56,957	2.9	27.641
Crawford ,MO	10.033	13.049	11.5	35.667	0	15.6	48,315	3.8	28.974
Dade ,MO	14.548	10.762	12.7	34.861	0	15.9	42,421	2.5	24.036
Dallas ,MO	1.659	12.378	12.9	31.521	0.474	17.8	42,389	3.3	26.781
Daviess ,MO	5.557	11.068	18.5	23.016	0	17.6	48,197	2.7	20.178
De Kalb ,MO	4.463	9.789	13.8	24.973	0.159	14.6	53,997	2.8	26.566
Dent ,MO	5.33	14.568	15.3	29.781	1.284	19	45,540	3.3	28.752
Douglas ,MO	3.034	13.684	10.8	24.769	0	18.7	39,773	3.8	25.662
Dunklin ,MO	5.046	16.295	13.8	46.71	0	26.7	38,880	4.6	37.104
Gentry ,MO	4.718	12.762	19.1	22.694	0	11.5	53,663	2.1	22.846
Greene ,MO	3.818	14.738	30.5	31.442	0.618	14.4	45,313	3.1	26.545
Grundy ,MO	1.726	11.382	17.1	32.714	0	18.7	44,323	3.4	23.404
Hickory ,MO	8.592	10.791	9	27.428	0	18.2	32,934	3.1	21.37
Holt ,MO	14.308	10.332	19.7	29.075	0	11.8	47,429	1.9	19.704
Howard ,MO	5.199	10.065	25.2	31.223	1.2	13	49,923	2.5	25.995
Howell ,MO	10.444	16.964	18	32.487	0	20.8	40,177	4.4	29.087
Iron ,MO	6.617	14.282	10.8	33.366	0	20.8	39,292	4.5	27.273
Jackson ,MO	0.752	14.839	31.6	41.585	1.789	13.7	57,907	5	28.706
Jasper ,MO	4.855	12.085	23.6	32.05	0.775	18.8	46,021	3.5	31.887
Jefferson ,MO	13.808	9.668	20.4	31.586	0.062	8.4	68,779	3.7	24.808
Johnson ,MO	5.845	10.235	28.9	25.559	0.481	11.4	58,396	3.7	25.541
Knox ,MO	3.536	13.917	17.2	39.947	0	16.7	41,755	2.3	17.16
Laclede ,MO	10.693	11.1	14.6	25.706	0	15.8	43,969	4	31.615
Lafayette ,MO	2.232	11.321	20.3	35.034	0	10.7	62,264	3.3	23.968
Lawrence ,MO	6.283	12.336	16	29.902	0	16.1	45,746	3.7	28.493
Lincoln ,MO	2.22	11.025	16.8	31.141	0.153	9.4	69,178	3.5	26.413
Livingston ,MO	1.839	11.44	18.8	33.967	0.394	15	49,065	2.4	22.127
Madison ,MO	0	12.867	15.6	16.186	0	16.7	43,919	3.9	28.119
Maries ,MO	7.474	13.22	15.8	32.674	0	14.3	49,712	3.2	23.496
Marion ,MO	7.326	13.293	22.4	35.996	0	13.9	50,803	2.8	28.571
McDonald ,MO	13.618	10.878	11.5	30.303	0	18.5	39,615	3.4	34.3
Mercer ,MO	0.553	11.836	18.9	24.901	0	12.7	44,343	1.9	22.222
Miller ,MO	9.68	12.035	19.4	29.688	0	15.1	49,252	3.1	28.999
Mississippi ,MO	5.008	16.061	11.5	49.44	4.78	27.7	36,802	3.8	35.863
Moniteau ,MO	2.046	10.575	20.5	20.612	0	11	57,321	2.5	25.415
Montgomery ,MO	4.415	11.045	14	39.14	0.606	13.3	50,282	2.7	26.044
Morgan ,MO	9.599	15.278	13.3	33.19	0	17.8	44,473	3.6	26.027

County	Violent Offenses Per Capita	Income Inequality	Bachelor's Degree or Higher	Single Parent Household with Children	Minority Population Percent	% in Poverty	Median Household Income	Unemp Rate	Subprime Credit Pop
New Madrid ,MO	1.874	12.636	12.1	50.987	0.82	22.5	42,115	3.8	31.024
Newton ,MO	13.754	12.652	20	24.273	0.704	13.2	53,251	3.3	30.412
Nodaway ,MO	4.164	14.407	28.6	30.508	0	17.8	47,419	2.5	21.652
Oregon ,MO	11.397	14.509	14.6	35.779	0	20.6	35,356	4.5	28.471
Osage ,MO	5.141	9.342	18.9	16.176	0	9.1	60,728	2	17.273
Ozark ,MO	7.085	14.138	11	29.419	0	22.7	36,019	4.3	24.812
Perry ,MO	3.658	9.39	17.7	28.913	0	9.1	57,032	2.3	24.517
Pettis ,MO	4.936	11.21	18	35.534	0	12.9	48,516	3.7	28.014
Phelps ,MO	5.429	18.211	29.1	31.506	1.929	17	46,573	3.1	26.56
Pike ,MO	3.661	11.474	15.6	36.163	0	17.6	49,089	3	26.513
Platte ,MO	3.237	10.762	43.1	28.65	0.891	5.3	84,456	3.3	20.816
Polk ,MO	11.198	11.66	19.9	34.638	0	19.6	44,837	2.9	25.228
Ralls ,MO	10.864	11.666	14.9	27.495	0.679	10	63,419	2.4	21.522
Randolph ,MO	4.526	11.244	15.1	32.191	1.091	16.5	48,043	3.7	30.348
Ray ,MO	8.341	10.526	14.6	30.405	0.261	9.2	61,678	3.7	25.44
Reynolds ,MO	8.612	11.984	13.7	24.031	0	21.7	37,415	3.3	23.397
Ripley ,MO	8.955	11.673	10.2	31.486	0	19.7	35,788	4.8	34.334
Saline ,MO	3.207	11.5	19.4	34.705	2.197	15.7	47,324	2.6	30.267
Schuyler ,MO	8.584	13.438	12.6	29.723	0	20.8	43,183	2.8	20.29
Scotland ,MO	4.488	17.449	14.2	22.371	0	14.4	46,871	1.7	17.365
Scott ,MO	10.031	15.724	16.3	41.707	0	17.9	44,924	3.7	34.631
Shannon ,MO	4.776	11.296	14.9	37.3	0	22.6	36,477	4.2	32.5
Shelby ,MO	1.855	10.709	18.1	29.513	0	15.8	45,939	2.4	25.431
St Charles ,MO	2.229	9.289	38.9	22.743	0.4	4.6	89,236	3.1	18.106
St Clair ,MO	13.409	10.703	13.9	37.037	0	19.3	39,319	3.8	24.877
St Louis ,MO	9.956	15.868	43.6	32.896	0.76	9.3	70,161	4.2	22.009
Stoddard ,MO	9.165	12.177	13.3	26.984	0	18.4	42,363	3.4	31.558
Stone ,MO	9.984	12.605	18.6	23.248	0	15.4	50,262	4.4	21.39
Sullivan ,MO	7.719	10.4	11.7	28.476	0	15.6	43,421	3.3	23.967
Taney ,MO	6.794	10.531	19.9	38.482	1.448	12.6	49,314	5.1	27.721
Texas ,MO	6.693	16.968	13.5	31.493	0	21	38,914	3.8	23.268
Warren ,MO	6.087	11.096	19.1	29.259	0.309	10	63,726	3.4	23.301
Webster ,MO	4.723	10.394	16.8	22.104	1.01	16.2	54,844	2.9	26.538
Wright ,MO	4.976	15.379	10.2	38.593	0	19.6	39,384	3.9	29.359
Bolivar ,MS	3.755	24.014	23.6	61.351	2.285	36.6	30,309	8.4	45.398
Carroll ,MS	8.344	14.924	12.2	22.025	0.603	17.2	44,885	7.3	36.919
Chickasaw ,MS	3.333	13.946	12.4	43.026	0	22.7	37,533	8.4	42.433
Choctaw ,MS	7.674	13.54	19.1	30.669	0.244	20.9	41,146	5.6	34.68
Claiborne ,MS	12.016	16.93	24	75.481	0	37.5	31,221	13.7	56.51
Coahoma ,MS	6.238	21.692	16.5	63.759	0.904	38.2	30,242	11.6	49.399
De Soto ,MS	2.13	9.925	25	29.809	0.979	9.4	67,450	5.1	35.576
Forrest ,MS	6.622	18.302	27.8	45.892	0.08	23.3	40,224	7.1	38.404
Franklin ,MS	10.761	17.844	12	36.397	0	19.6	41,420	7.5	38.109
George ,MS	13.714	14.239	13.8	17.91	0	16.6	51,858	7.9	36.125

County	Violent Offenses Per Capita	Income Inequality	Bachelor's Degree or Higher	Single Parent Household with Children	Minority Population Percent	% in Poverty	Median Household Income	Unemp Rate	Subprime Credit Pop
Grenada ,MS	6.407	15.462	21.3	43.441	1.06	20.3	40,561	6.5	41.239
Hancock ,MS	11.421	13.955	23.2	42.178	0	17.5	49,843	7.3	30.424
Harrison ,MS	4.465	14.836	23.1	43.945	2.345	17.5	49,619	7.3	36.95
Hinds ,MS	2.131	15.299	29	54.751	2.864	20.1	44,773	8.1	44.902
Issaquena ,MS	0	22.902	3.2	32.184	0	35.8	30,944	8.5	33.333
Itawamba ,MS	12.099	10.273	13.2	32.329	1.325	12.8	49,214	5.1	34.908
Jackson ,MS	10.605	15.789	21.1	40.006	2.945	15.1	53,414	7.5	35.791
Jefferson ,MS	7.582	15.756	15.9	86.548	70.529	28.9	30,871	17.2	56.013
Jones ,MS	13.363	15.158	20.8	41.689	0.529	23.8	41,733	6.9	37.212
Kemper ,MS	3.901	14.793	14.7	68.128	0	28	33,472	9.2	45.665
Lamar ,MS	11.43	15.639	34.1	30.828	0	16	62,606	5	34.28
Lauderdale ,MS	5.895	18.927	19.7	42.432	0.836	21.5	41,604	6.8	35.87
Leake ,MS	1.053	18.371	14.3	47.95	2.238	23.8	41,007	6.7	42.597
Lee ,MS	8.673	14.775	24.4	37.969	1.147	14.6	50,803	6.3	34.672
Leflore ,MS	8.871	43.417	18.5	61.643	0	35.7	29,687	10.5	50.734
Lincoln ,MS	9.662	18.786	16.2	37.261	0.351	19.6	45,062	6.4	39.841
Lowndes ,MS	11.281	17.506	23.4	46.039	0.58	17.2	49,251	7.7	36.727
Madison ,MS	2.098	15.072	48.4	32.053	0.508	10.1	70,824	4.4	28.372
Marion ,MS	13.714	19.651	12.3	36.51	0	23.8	38,402	7	38.207
Oktibbeha ,MS	9.357	39.637	42.6	35.148	0.706	31.1	41,631	6.5	35.507
Pike ,MS	8.756	35.482	16.6	52.025	2.52	26.2	35,044	8.9	45
Pontotoc ,MS	2.922	11.06	18.1	38.288	5.439	15.9	48,910	5.5	37.37
Rankin ,MS	3.033	10.428	29	25.447	0.567	11.1	67,284	4.2	30.925
Scott ,MS	8.178	20.283	11.4	51.756	1.636	19.7	41,532	5.5	39.963
Sharkey ,MS	3.009	14.986	19.5	46.154	0	33.4	31,138	10	54.595
Simpson ,MS	2.551	14.447	16.2	36.172	0	17.8	47,664	6.3	43.541
Stone ,MS	12.053	14.284	15.8	31.024	1.527	18.5	47,187	6.9	38.514
Sunflower ,MS	1.434	18.181	15.4	63.438	0	34	32,948	11.6	49.314
Tate ,MS	8.545	11.237	15.8	38.895	0.388	15.1	50,188	7.1	38.696
Tippah ,MS	0.227	12.862	15.2	37.437	1.908	16.2	44,696	5.7	36.022
Tishomingo ,MS	6.707	13.135	11.4	23.771	0.361	17	43,341	5	29.884
Union ,MS	7.218	11.026	13.4	34.024	0.659	13	49,320	4.3	35.259
Walthall ,MS	14.56	29.043	14.4	38.93	0	21.7	35,465	8.1	42.251
Warren ,MS	6.324	17.363	22.4	43.367	0.198	20.1	46,606	7.7	37.512
Washington ,MS	9.383	21.206	17.9	61.574	1.708	33.7	31,018	10.6	46.091
Beaverhead ,MT	0.741	16.671	35.5	15.812	0	13.8	47,674	3.1	17.213
Blaine ,MT	5.987	13.084	22.9	32.488	0	21.3	44,090	4.2	28.571
Broadwater ,MT	9.299	11.164	27.1	17.6	0	9	60,622	4.9	18.067
Carbon ,MT	5.967	9.916	30.4	30.29	0	10.1	57,585	4.4	15.368
Carter ,MT	0	11.687	20.2	15.873	0	14.2	49,057	2.5	15.385
Cascade ,MT	3.048	14.055	25.7	33.456	0.307	14.2	51,732	4.5	19.678
Chouteau ,MT	0.71	11.603	28.3	24.155	0	15.4	48,017	3.2	11.443
Custer ,MT	3.07	13.681	24.6	30.312	0	13	49,379	3.6	21.095
Daniels ,MT	0	11.425	24	24.257	0	11	50,001	2.2	17.647

County	Violent Offenses Per Capita	Income Inequality	Bachelor's Degree or Higher	Single Parent Household with Children	Minority Population Percent	% in Poverty	Median Household Income	Unemp Rate	Subprime Credit Pop
Dawson ,MT	2.554	11.653	22.2	20.642	0	11.8	56,677	4.7	16.954
Fallon ,MT	1.757	9.302	19	17.007	0	9.7	65,651	3.5	20.472
Fergus ,MT	4.072	14.842	29.1	35.895	0	13.2	48,703	3.6	14.644
Flathead ,MT	10.144	12.664	29.9	22.766	0.944	11.2	54,382	5.4	17.32
Gallatin ,MT	4.177	14.487	50.1	22.841	0.0087	10.3	73,731	3.6	15.311
Garfield ,MT	0	13.101	14.3	20.183	0	16.4	43,106	2.4	8
Glacier ,MT	1.89	15.756	21.4	39.216	0	25.7	41,808	8	32.308
Golden Valley ,MT	10.962	23.494	22.7	37.037	12.18	19.7	40,469	3	20.833
Granite ,MT	6.215	13.604	28.9	9.459	0	12.5	49,646	5.3	16.923
Hill ,MT	10.192	12.526	25.4	46.882	0.971	15.7	51,881	4	25.542
Jefferson ,MT	8.674	10.061	35	26.768	0	8	70,929	3.7	12.121
Judith Basin ,MT	2.491	15.298	26.6	37.427	0	14.5	49,401	3.2	8
Lake ,MT	11.196	13.865	29.6	37.344	0	17.2	49,019	4.6	20.347
Lewis and Clark ,MT	5.66	11.427	40.1	29.9	0.043	9.4	66,075	3.7	18.194
Lincoln ,MT	4.555	13.643	19.6	25	0	17.4	43,669	6.9	17.162
Madison ,MT	6.977	10.599	31.2	15.01	1.628	9.7	56,579	4.4	15.341
McCone ,MT	2.404	11.265	17.2	0	0	14.5	48,551	2.4	9.677
Meagher ,MT	7.519	9.981	29.3	9.79	0	15.7	43,946	4.2	15.663
Mineral ,MT	2.957	13.857	16.1	44.986	0	15.6	43,928	6.4	25.616
Park ,MT	2.288	14.341	31.5	25.403	0	11.8	51,740	5.2	12.857
Pondera ,MT	0.677	12.265	24	37.795	0	17.5	48,542	4.5	17.695
Powder River ,MT	4.162	10.092	24.4	29.333	0	13.8	47,843	2.4	21.739
Powell ,MT	4.499	11.422	20.4	42.585	0	16.3	49,387	3.1	19.066
Prairie ,MT	11.142	13.039	22.2	10.656	0	13.1	46,663	6.7	14.583
Ravalli ,MT	7.556	13.652	27.8	23.756	0.16	11.2	57,209	4.4	16.415
Richland ,MT	4.258	11.097	18.9	29.931	0	8.8	69,095	5.3	23.647
Roosevelt ,MT	11.36	20.13	17.4	43.388	0	24.3	38,409	4.8	23.214
Rosebud ,MT	4.14	14.431	17.8	15.754	0	16.3	58,139	4.7	24.251
Sanders ,MT	3.302	12.516	17.9	15.484	0	16.7	45,193	5.6	16.514
Stillwater ,MT	7.26	8.654	25	16.751	0	9.3	68,186	3.7	17.561
Teton ,MT	6.019	9.857	24.9	16.104	0.163	13.5	54,458	3.6	12.448
Valley ,MT	5.003	10.385	21.5	18.263	0	12.8	51,869	3.6	21.605
Wheatland ,MT	7.526	12.66	19.6	30.918	0	18.3	42,059	5.6	9.375
Wibaux ,MT	1.032	6.156	23.4	32.727	0	11.3	51,145	4.8	15.385
Yellowstone ,MT	4.954	12.847	32.1	30.728	2.598	11.3	61,435	3.9	20.721
Alexander ,NC	13.734	14.054	14.2	26.473	0	11.7	54,960	5.4	27.189
Alleghany ,NC	8.171	11.748	17.3	33.012	0.629	16.9	41,420	5.5	20.206
Anson ,NC	8.468	12.192	11.3	45.437	3.191	21.4	40,826	7.2	40.559
Ashe ,NC	7.646	12.342	19.7	34.666	0	14.6	41,542	4.7	19.048
Avery ,NC	11.221	13.813	20.7	28.684	0.513	16.4	45,823	4.6	20.262
Beaufort ,NC	10.001	15.272	20.6	36.992	1.255	17.6	49,410	5.7	30.084
Bertie ,NC	6.492	20.263	13.6	47.737	4.433	24.2	37,899	5.8	42.407

County	Violent Offenses Per Capita	Income Inequality	Bachelor's Degree or Higher	Single Parent Household with Children	Minority Population Percent	% in Poverty	Median Household Income	Unemp Rate	Subprime Credit Pop
Brunswick ,NC	8.983	13.952	29.9	34.596	0.77	10.2	63,712	7	21.019
Buncombe ,NC	7.845	13.337	40.1	27.919	0.433	12.2	55,448	6.2	21.624
Burke ,NC	12.765	13.059	16.4	35.406	0.387	18.4	47,890	5.7	28.196
Cabarrus ,NC	3.132	11.971	32.3	27.886	5.165	7.9	72,071	5.8	28.925
Camden ,NC	7.822	8.707	17.1	29.793	0	7.6	69,610	4.5	23.34
Carteret ,NC	10.205	13.463	29.1	33.015	0.259	10.4	60,058	4.8	20.307
Catawba ,NC	6.97	14.191	22.6	31.677	1.247	13.3	53,688	6.2	26.492
Chatham ,NC	7.224	15.712	42.4	29.236	1.92	8.7	70,258	4.6	17.918
Chowan ,NC	8.32	13.982	21.7	45.197	0.359	18.5	47,126	5.1	33.383
Cleveland ,NC	7.473	17.773	17.6	40.646	0.368	19	46,012	6.7	31.387
Craven ,NC	10.163	13.279	25.3	32.541	2.565	13.8	53,372	5.8	27.413
Cumberland ,NC	7.219	13.799	25.5	40.362	10.554	18	46,599	8.4	39.436
Currituck ,NC	11.922	9.571	23.5	28.194	0.144	8.8	70,699	4.6	25.677
Dare ,NC	6.782	10.743	34.7	27.738	4.512	8.9	63,033	6	18.166
Davie ,NC	10.993	11.653	24	25.768	0	10.9	63,828	5.3	22.601
Duplin ,NC	14.351	11.37	12.1	37.067	1.549	17.7	44,929	4.8	36.256
Edgecombe ,NC	9.306	17.136	13.6	60.983	1.574	21	40,784	9.8	43.724
Forsyth ,NC	5.506	17.784	34	36.733	5.399	15.2	53,054	6.3	28.117
Franklin ,NC	9.945	11.086	22	30.178	1.98	11.6	57,371	6	32.436
Gaston ,NC	0.098	13.692	21.2	35.787	1.648	11.6	56,542	6.8	32.269
Granville ,NC	6.171	12.552	22.5	37.772	2.895	14.6	54,300	5	31.281
Guilford ,NC	2.362	16.004	36	38.854	3.487	16	55,820	7.3	30.635
Halifax ,NC	10.778	16.968	14.4	54.903	1.64	23.8	38,727	8.6	40.575
Harnett ,NC	12.517	11.773	21.9	31.536	3.912	15.6	55,619	6.4	34.107
Henderson ,NC	9.488	11.709	31.8	29.535	1.218	10.6	61,651	5.3	18.996
Hertford ,NC	8.954	13.246	14.9	56.675	7.307	23	42,374	6.1	37.301
Iredell ,NC	4.956	13.969	28.4	30.057	2.668	8.2	68,308	5.8	26.257
Johnston ,NC	7.715	11.32	22.9	29.277	4.786	12.5	62,835	5.3	30.172
Lee ,NC	6.329	12.875	21.5	34.993	7.786	14.2	53,114	6.6	30.817
Lenoir ,NC	14.031	14.421	14.9	46.577	4.683	23.1	39,947	5.6	36.248
Madison ,NC	8.826	14.87	28.5	31.688	0.644	14.6	50,062	5.4	25.93
Martin ,NC	12.567	14.848	16.4	47.363	0.891	20.6	39,413	6.4	35.728
Montgomery ,NC	9.348	16.237	15.7	35.163	0.037	16.1	46,497	5.7	30.606
Moore ,NC	6.364	14.491	37.4	26.021	0.813	11.3	63,942	5.5	19.621
Nash ,NC	5.249	14.662	20.8	42.31	1.007	16.4	50,902	7.4	35.747
New Hanover ,NC	7.557	18.565	40.6	36.036	2.862	13	57,252	5.5	24.208
Onslow ,NC	10.038	10.549	22.9	28.714	6.957	12.5	50,645	5.9	34.154
Orange ,NC	3.435	21.073	59.7	25.27	2.532	13.4	74,314	4.4	16.654
Pasquotank ,NC	7.458	12.311	22.1	35.378	1.507	14.3	51,245	6	36.059
Perquimans ,NC	6.091	13.2	20.2	29.446	8.171	15	50,804	5.4	29.422
Person ,NC	10.458	12.154	15.6	43.09	1.95	15.4	54,553	6.1	31.728
Pitt ,NC	5.826	18.302	32.7	39.425	2.86	19.2	52,961	6	35.913
Polk ,NC	9.988	11.149	29.1	26.186	0.483	12.1	53,405	5.1	17.546

County	Violent Offenses Per Capita	Income Inequality	Bachelor's Degree or Higher	Single Parent Household with Children	Minority Population Percent	% in Poverty	Median Household Income	Unemp Rate	Subprime Credit Pop
Rockingham ,NC	8.461	13.879	15.1	37.695	1.615	18.4	44,686	6.8	31.293
Rowan ,NC	8.08	12.833	18.5	37.009	4.532	13.9	52,051	6.3	30.864
Rutherford ,NC	13.651	14.017	17.8	37.094	0.254	18.5	44,547	7.4	28.926
Scotland ,NC	11.027	17.866	15.5	57.085	0.948	28.5	39,197	10.5	44.231
Stokes ,NC	15.025	11.707	14.1	34.157	0	13	52,356	5.4	25.907
Transylvania ,NC	8.579	12.048	32.6	33.153	1.512	13.1	55,628	4.8	19.122
Tyrrell ,NC	6.723	10.575	10.6	42.688	2.739	25.4	37,680	6.8	35.333
Union ,NC	9.264	12.861	35.4	19.215	2.051	7.3	86,138	5	23.795
Vance ,NC	15.067	15.921	14.8	54.472	1.415	18.5	40,450	9.1	43.262
Wake ,NC	1.431	12.384	52.8	25.467	5.215	8	84,377	5.3	21.992
Warren ,NC	12.975	17.006	15.8	47.299	1.977	21.7	37,027	8.5	35.135
Watauga ,NC	5.269	24.06	42.2	25.622	0.231	21.4	51,630	4.1	17.228
Wayne ,NC	11.264	14.586	19	42.118	1.275	18.6	45,634	5.9	34.165
Wilkes ,NC	11.811	13.471	15.8	30.357	1.126	15.2	45,250	5.3	25.921
Wilson ,NC	6.54	14.96	19.6	46.986	5.66	21.5	42,414	7.7	36.99
Yadkin ,NC	13.726	11.636	11.6	30.858	2.044	13.9	50,929	5.3	24.112
Yancey ,NC	2.878	12.628	20.3	26.349	0	14.2	47,664	5.3	20.555
Adams ,ND	4.964	15.835	25.6	16.981	0	10.7	55,880	3.2	19.048
Barnes ,ND	1.92	15.008	29.4	20.603	0	9.9	60,689	2.7	14.815
Benson ,ND	2.049	23.654	16.2	55.924	0	23.3	45,709	5.2	23.81
Billings ,ND	6.466	11.452	26.3	13.415	0	9.7	69,528	3.6	10.345
Bottineau ,ND	9.392	12.234	24	20.168	0.478	9.7	62,904	4.6	13.818
Bowman ,ND	3.638	13.206	24.2	17.742	0	8	65,411	3.1	12.5
Burke ,ND	0.946	12.062	22.8	18.615	0	8.8	67,545	4.1	19.318
Burleigh ,ND	1.14	12.89	35.8	31.011	0.523	6.9	73,565	3.3	14.72
Cass ,ND	0.874	14.389	40.2	28.755	0.676	11.4	63,977	3.1	18.138
Cavalier ,ND	3.456	15.244	19.5	16.716	0	9.1	63,484	2.3	11.538
Dickey ,ND	1.642	10.201	28.8	14.239	0	10.6	57,490	2.4	12.871
Dunn ,ND	4.295	16.234	21.3	23	0	9.8	75,723	5.2	17.204
Eddy ,ND	9.182	16.216	26.2	35	0	10	54,465	3.5	21.333
Emmons ,ND	9.565	14.585	18.2	22.54	0	13.7	53,073	3.7	8.725
Foster ,ND	3.115	9.404	26.7	22.078	0	8.8	54,917	2.8	9.15
Golden Valley ,ND	0	11.258	26.9	17.532	0	12.1	58,370	3.1	15.278
Grand Forks ,ND	1.497	17.199	35.6	34.838	0.734	13.2	57,388	3.2	19.704
Grant ,ND	2.639	18.946	18.1	7.692	0	14.9	41,841	2.6	12
Griggs ,ND	4.034	10.952	25.8	33.48	0	9.5	56,527	3	16.505
Hettinger ,ND	9.204	16.729	13	35.945	0	12.5	54,600	3.8	17.593
Kidder ,ND	2.823	12.968	17.7	26.792	0	14.1	50,570	4.9	11.304
La Moure ,ND	1.73	15.476	24.6	6.434	3.955	12.2	56,059	2.2	7.362
Logan ,ND	1.081	11.928	19.6	6.41	0	13.2	51,496	1.8	11.688
McHenry ,ND	6.963	15.09	21.4	26.588	0	12.1	59,661	5.3	13.147
McIntosh ,ND	0	13.625	15.6	40.239	0	13.9	47,349	2.9	13.043
McKenzie ,ND	12.114	14.689	25.8	28.936	0.133	7.4	86,890	8.4	30.455



County	Violent Offenses Per Capita	Income Inequality	Bachelor's Degree or Higher	Single Parent Household with Children	Minority Population Percent	% in Poverty	Median Household Income	Unemp Rate	Subprime Credit Pop
McLean ,ND	9.63	10.702	20.8	26.533	0.317	9.4	67,453	3.8	14.248
Mercer ,ND	2.076	11.267	21.7	17.542	0	7.7	83,341	5.3	11.239
Morton ,ND	3.699	12.087	26.9	20.302	0.128	7.9	68,051	3.7	20.472
Mountrail ,ND	5.69	14.072	20.4	31.633	0	9.5	69,040	5.1	27.487
Nelson ,ND	6.947	13.754	25	25.993	1.042	11.2	56,098	3.8	12.857
Oliver ,ND	1.531	11.373	21.1	27.072	0	10.6	72,919	3.6	13.58
Pembina ,ND	6.176	12.723	20.6	20.139	0	8.8	59,970	3.8	16.667
Pierce ,ND	2.767	16.674	21	33.333	0	11.6	56,753	3.5	13.408
Ramsey ,ND	1.823	16.793	26.4	34.893	4.514	12.3	60,710	3.2	16.74
Ransom ,ND	5.558	9.502	19.1	32.867	0	8.7	66,422	2.9	21.622
Renville ,ND	11.173	6.978	20.1	19.758	0	8.9	84,986	4.1	16.522
Richland ,ND	6.305	13.621	21.3	26.481	0	12.4	62,837	2.8	19.055
Rolette ,ND	2.963	27.912	19.6	63.316	0	25.9	45,296	10.5	34.752
Sargent ,ND	7.183	8.334	18.5	21.55	1.026	7.5	67,551	3	12.632
Sheridan ,ND	3.802	11.35	14.6	29.6	0	16.7	58,725	5.6	15.385
Sioux ,ND	0	34.065	15	60.665	0	32.1	37,133	3.1	30.682
Slope ,ND	1.333	10.206	25.9	13.514	0	13.5	52,695	2.6	4.762
Stark ,ND	1.905	15.766	22.4	25.426	0.508	8.5	68,759	7.1	21.343
Steele ,ND	0.529	8.333	30.9	11.377	0	7.4	67,661	2.5	11.765
Stutsman ,ND	1.69	13.436	23.7	30.708	0.193	10.8	60,297	2.8	17.305
Towner ,ND	7.309	14.126	17	20.763	0	10.7	53,024	3	15.534
Traill ,ND	7.093	10.91	28.9	21.336	0.373	8	69,443	2.5	13.667
Walsh ,ND	9.68	14.01	17.2	32.759	0	11.7	59,153	3.7	18.119
Ward ,ND	3.252	11.002	29.3	23.519	0.976	9	68,634	5	20.541
Wells ,ND	2.608	11.557	22.2	16.834	0	12.4	56,167	3.4	13.333
Williams ,ND	4.815	11.02	23.6	26.817	0.213	6.4	84,606	10.7	28.683
Adams ,NE	2.423	12.33	24.3	25.836	0.478	10.6	55,182	2.4	20.116
Antelope ,NE	4.128	11.019	18.4	23.226	0.794	12.2	50,771	1.9	13.095
Box Butte ,NE	1.669	9.361	17.1	33.126	0	10.3	61,522	3.8	20.896
Boyd ,NE	4.69	13.198	16.7	14.973	0	14.1	46,548	1.9	14.667
Buffalo ,NE	2.014	13.443	34.6	25.365	1.208	11.6	64,759	2	19.654
Burt ,NE	3.561	12.861	21.3	28.192	0	10.1	54,554	2.5	21.223
Butler ,NE	4.242	10.003	21.4	27.01	0	8.2	63,310	2.4	15.698
Cass ,NE	6.286	9.853	27.7	22.103	0	5.3	72,915	2.6	17.674
Cedar ,NE	3.571	9.149	21	14.4	0	8.6	60,400	2	14.489
Chase ,NE	2.039	8.777	21	25.132	0	9.1	57,656	1.4	14.124
Cherry ,NE	1.934	10.561	22.9	25.207	0	10.7	50,677	1.6	13.433
Cheyenne ,NE	2.357	10.826	25.4	28.868	0	10.1	56,229	3.4	21.696
Colfax ,NE	3.362	9.356	15.4	17.533	0	8.2	62,472	1.8	18.286
Cuming ,NE	1.017	9.847	23.8	25.755	0	8.9	59,505	1.8	12.174
Custer ,NE	3.804	14.092	24	33.838	0	11.8	51,004	1.6	17.468
Dakota ,NE	4.544	9.903	13	31.813	3.795	10.6	61,010	2.9	23.153
Dawes ,NE	0.582	7.592	36.9	32.898	4.075	16.4	46,377	1.9	15.436
Dawson ,NE	2.289	9.831	15.8	37.447	1.907	11.9	56,839	2.2	21.759

County	Violent Offenses Per Capita	Income Inequality	Bachelor's Degree or Higher	Single Parent Household with Children	Minority Population Percent	% in Poverty	Median Household Income	Unemp Rate	Subprime Credit Pop
Deuel ,NE	5.017	8.053	15.9	25.862	0	11.2	48,793	2.7	22.667
Dixon ,NE	5.678	10.8	21.2	27.856	0	8.7	57,324	2	20.192
Dodge ,NE	2.598	10.735	19	33.434	1.969	9.5	60,853	2.3	18.404
Douglas ,NE	1.183	15.189	39.7	31.475	1.283	10.2	67,264	3.2	21.597
Dundy ,NE	8.86	9.716	23.3	31.004	0	13.4	45,446	1.6	17.582
Fillmore ,NE	3.845	13.202	21.4	22.056	0	8.5	60,440	1.8	15.415
Franklin ,NE	3.357	10.414	17.3	25	0	14.3	49,659	2.7	19.2
Furnas ,NE	13.687	12.135	17.4	23.553	0	12.2	50,705	1.9	19.022
Gage ,NE	4.091	10.967	20.8	25.222	0	11.2	56,817	2.5	21.075
Garden ,NE	5.444	13.194	22.5	7.979	0	15	41,158	2	16.092
Gosper ,NE	5.528	10.85	29.5	12.865	0	8.9	64,870	1.7	21.333
Hall ,NE	2.412	12.097	21.5	40.497	2.885	10.2	57,371	3.8	22.689
Hamilton ,NE	2.36	7.993	25	22.952	0	6.5	68,236	2.3	14.747
Harlan ,NE	0.296	10.379	22.4	17.291	0	11	53,362	1.9	20.37
Hayes ,NE	1.085	14.242	18.3	13.953	0	15	46,399	1.3	10.811
Hitchcock ,NE	5.069	13.78	17.6	30.337	0	11.3	49,451	2.7	15.517
Holt ,NE	0.298	10.333	22.4	16.06	0	11.1	54,474	1.7	14.929
Hooker ,NE	0	8.266	26.4	34.043	0	8.2	50,093	1.9	6.25
Howard ,NE	2.483	9.377	21.1	21.933	0	10.1	56,881	2.7	15.83
Johnson ,NE	8.677	10.399	17.5	32.453	0	11.2	54,567	2.5	18.421
Kearney ,NE	7.082	8.893	26.7	21.529	0	7.7	64,461	2.1	16.418
Keith ,NE	2.489	12.668	20.5	36.385	0	11.1	51,478	2.2	16.712
Keya Paha ,NE	2.481	10.783	25	7.407	0	18.9	46,010	1	10.256
Kimball ,NE	2.203	10.457	16.1	42.246	0	12.2	52,284	2.4	21.233
Knox ,NE	3.481	10.398	21.6	20.044	0	12.2	53,676	2	12.139
Lancaster ,NE	0.52	12.836	39.5	29.276	1.755	10.7	61,383	2.7	17.885
Madison ,NE	0.826	14.108	23	29.165	0.456	10.2	58,275	3.1	20.495
Merrick ,NE	0.774	11.648	17.8	20.843	0.129	11	53,411	2.5	19.444
Morrill ,NE	5.816	9.77	19.5	32.821	0	13.2	49,982	2.4	22.034
Nance ,NE	7.957	13.15	18.3	27.208	0	10.3	55,853	2	20.492
Nuckolls ,NE	1.688	12.783	20.9	24.941	0	11.2	48,624	1.7	16.292
Otoe ,NE	2.935	11.366	23.4	26.968	0.062	8.3	66,293	2.3	19.941
Pawnee ,NE	13.395	11.522	17.1	19.476	0	13.1	47,006	2	20
Phelps ,NE	2.767	11.938	23.5	17.161	0	10	61,420	1.8	17.473
Pierce ,NE	4.057	10.952	23.2	21.529	0	9.3	67,465	3.1	17.293
Platte ,NE	2.301	10.16	21.8	22.881	0	9	62,804	2.3	16.274
Polk ,NE	3.837	8.509	21.8	22.18	0.959	6.9	66,462	1.8	16.749
Red Willow ,NE	0.093	11.464	19.1	29.035	0	12	50,260	2.6	16.667
Richardson ,NE	3.433	11.744	19	33.582	0	12.3	50,207	2.1	14.74
Rock ,NE	0	10.382	23.2	17.647	0	13.9	53,905	1.4	11.111
Saline ,NE	3.726	11.581	17.8	26.259	2.25	9.2	59,937	2.1	18.199
Sarpy ,NE	4.45	9.086	39.8	22.959	2.639	5.9	84,016	2.4	18.523
Saunders ,NE	3.383	10.016	25.4	25.052	0	6.9	71,086	2.4	14.676
Scotts Bluff ,NE	1.797	13.57	22.9	39.492	1.544	13	50,263	2.8	22.721

County	Violent Offenses Per Capita	Income Inequality	Bachelor's Degree or Higher	Single Parent Household with Children	Minority Population Percent	% in Poverty	Median Household Income	Unemp Rate	Subprime Credit Pop
Seward ,NE	1.099	9.505	28.9	22.371	0.116	7.2	72,291	2.7	15.188
Sheridan ,NE	11.819	13.318	22.8	33.267	0	14.5	46,159	2	16.456
Sherman ,NE	9.33	11.167	20.2	24.727	0	12.4	48,735	1.9	11.194
Sioux ,NE	0	8.401	30.6	31.579	0	15.9	47,983	1.4	7.143
Thayer ,NE	5.797	10.097	18.8	22.328	0	10.8	52,439	1.7	16.585
Washington ,NE	3.908	10.054	29.9	18.372	2.171	6.8	75,197	2.2	15.902
Wayne ,NE	1.705	15.042	32.4	18.21	0	11.8	57,655	1.8	14.098
Webster ,NE	4.588	14.444	23	26.265	0	12.3	49,518	2.1	19.118
Wheeler ,NE	1.277	8.593	19.4	20	0	12.3	50,207	1.3	16.129
York ,NE	1.755	13.389	28.4	22.009	0	9.4	59,749	2.1	17.722
Carroll ,NH	1.084	12.263	34.3	31.937	0.02	9	64,495	4	15.814
Cheshire ,NH	0.092	11.852	33.1	33.172	1.669	9.7	65,326	3.6	19.752
Merrimack ,NH	0.013	11.806	35.6	27.492	0.654	6.4	75,800	3.2	18.988
Rockingham ,NH	0.0097	11.311	41.4	24.981	0.81	5.1	91,416	4	15.353
Burlington ,NJ	0	11.713	38	26.088	8.454	5.7	88,443	6.4	21.373
Camden ,NJ	0.091	17.021	32.5	38.215	10.03	10.7	73,168	7.9	26.411
Cape May ,NJ	0	14.843	32.8	26.944	0.684	9.8	66,565	8.7	18.538
Cumberland ,NJ	0.0067	16.289	15.6	47.401	13.783	13.8	54,179	8	31.626
Gloucester ,NJ	0	11.733	33	23.759	3.834	7.5	87,996	6.9	23.394
Hudson ,NJ	0	21.265	42.3	36.32	15.794	13.7	77,738	10.3	24.507
Hunterdon ,NJ	0	12.642	52.7	16.653	2.195	4	117,275	7.4	9.73
Mercer ,NJ	0.044	20.77	42.6	28.956	8.538	11.9	79,475	6.2	20.231
Middlesex ,NJ	0	13.133	43.6	21.817	8.21	8.5	92,770	9.1	18.049
Monmouth ,NJ	0.013	16.94	46	21.296	4.551	6.2	102,579	8.6	15.908
Morris ,NJ	0	14.189	54.1	16.021	2.741	5.3	116,328	8.1	12.256
Ocean ,NJ	0.013	13.005	30	23.108	3.22	9	75,627	9.2	17.975
Passaic ,NJ	0	17.369	28.2	34.359	7.724	13.3	76,039	13	25.247
Salem ,NJ	0	15.118	21	36.059	3.735	11.4	68,146	7.4	26.079
Somerset ,NJ	0.0061	14.403	54.7	16.483	5.226	5.4	112,722	8.3	14.07
Sussex ,NJ	0	10.488	36.1	17.862	2.128	5.2	100,281	9.1	19.04
Union ,NJ	0	17.174	36	32.416	10.997	9.1	79,953	10.5	23.796
Warren ,NJ	0	11.722	33	24.781	1.282	7.1	83,998	6.1	20.987
Chaves ,NM	4.287	13.812	18	41.518	1.285	18.1	43,687	8.5	33.501
Cibola ,NM	1.837	15.657	14.2	53.602	2.249	25.5	40,436	9.4	43.412
Colfax ,NM	0.921	10.705	21.7	52.77	0.67	17	42,754	6.6	26.806
Curry ,NM	2.451	13.15	19.2	37.605	1.164	18.7	45,623	5.6	30.409
Dona Ana ,NM	4.684	17.495	27.1	37.008	1.966	23.8	43,618	7.4	32.433
Eddy ,NM	6.278	12.718	16.2	35.747	1.197	11.2	63,671	7.3	33.933
Grant ,NM	5.037	18.475	28.8	46.142	1.222	18.1	43,175	9.8	25.656
Guadalupe ,NM	1.395	11.093	7.6	63.983	2.093	23.5	36,554	7.4	30.857
Harding ,NM	3.2	20.231	21.7	35.294	0	15.4	38,162	5.2	7.407
Hidalgo ,NM	6.432	16.32	14.6	23.348	0	22.9	37,322	5.4	33.136
Lea ,NM	5.656	14.33	13.6	32.853	4.306	15.1	63,012	11.5	39.098
Lincoln ,NM	8.226	13.15	25.8	28.654	0.153	13.7	47,254	8.4	22.148

County	Violent Offenses Per Capita	Income Inequality	Bachelor's Degree or Higher	Single Parent Household with Children	Minority Population Percent	% in Poverty	Median Household Income	Unemp Rate	Subprime Credit Pop
Los Alamos ,NM	0	10.204	67.4	17.154	0	3.5	122,001	3.6	6.949
Luna ,NM	12.021	16.531	12.5	35.73	2.742	23.8	32,544	13.5	31.923
McKinley ,NM	5.675	26.764	11.4	50.933	0.911	30.1	36,404	10.6	56.23
Mora ,NM	5.751	12.561	11	35.961	0	21.2	36,968	7.3	26.842
Otero ,NM	6.238	14.889	17.5	31.469	3.112	20.1	43,135	8.2	29.509
Quay ,NM	1.696	9.636	17.1	57.7	0.485	21.7	34,596	7.9	28.873
Rio Arriba ,NM	6.68	28.033	19.3	54.868	2.004	22.2	44,579	7.7	27.735
Roosevelt ,NM	5.081	15.071	23.9	35.819	4	18.8	44,928	6.1	36.933
San Juan ,NM	12.407	14.233	14.9	40.567	1.517	19.9	46,201	9.3	40.343
San Miguel ,NM	0.073	19.085	21.4	57.975	3.886	23.8	36,986	7.6	33.029
Sandoval ,NM	1.676	11.966	30.5	30.806	2.508	10	71,118	7.8	26.876
Santa Fe ,NM	3.438	16.378	41	40.944	1.656	12.4	61,791	7.7	18.002
Sierra ,NM	10.564	16.632	21.1	60.679	0	27.6	33,661	9.3	26.74
Socorro ,NM	4.568	13.925	22	38.784	0	26	39,582	6.6	34.945
Taos ,NM	3.698	16.245	28.7	51.341	3.056	18.2	43,032	10.3	24.678
Torrance ,NM	10.995	13.701	14.8	27.257	0	21.6	39,532	8.4	27.018
Union ,NM	4.188	13.807	11.7	43.704	1.971	20.3	38,221	4.4	24.848
Churchill ,NV	8.27	10.693	18.8	30.908	0.241	11.7	56,335	4.5	25.262
Douglas ,NV	13.455	11.643	29.4	31.178	0.143	8.1	76,296	6.5	14.831
Elko ,NV	4.415	10.07	16.6	28.553	0.246	11	83,287	4.3	22.718
Esmeralda ,NV	13.746	6.73	16.1	29.213	0	13.8	50,675	5.4	6.25
Humboldt ,NV	6.06	11.596	16.8	29.938	0	11	73,106	4.3	24.432
Lincoln ,NV	8.489	8.186	19.6	15.368	6.753	13.8	58,782	4.7	16.477
Lyon ,NV	12.189	10.213	14.4	29.275	0.974	10.2	59,406	7.1	24.952
Mineral ,NV	11.543	14.162	14.9	62.712	0	15.9	43,771	5.3	26.887
Pershing ,NV	9.665	13.414	11.1	31.648	2.825	17.6	58,562	3.9	21.287
Washoe ,NV	1.779	13.542	30.8	32.261	1.716	10.7	71,733	6.3	22.393
Albany ,NY	0.478	14.952	41.3	35.91	8.916	11.7	69,408	5	19.57
Allegany ,NY	0.217	12.564	20.9	35.408	0.759	17.9	49,411	5.2	22.416
Broome ,NY	2.819	15.564	28.4	36.694	5.04	17.8	52,179	5.6	20.183
Cattaraugus ,NY	3.284	12.296	19.1	37.929	0.328	14.7	50,783	5.6	22.8
Cayuga ,NY	2.338	11.941	22.6	42.859	1.672	13.8	58,055	4.8	23.258
Chautauqua ,NY	3.633	13.64	22.2	39.399	2.522	16.3	50,143	6.3	21.074
Chemung ,NY	2.756	13.436	23.3	41.502	3.75	14.1	58,400	6.1	22.241
Chenango ,NY	6.482	12.417	18.7	39.286	0.996	13.7	51,894	4.6	22.429
Clinton ,NY	0.559	12.59	22.9	38.351	2.1	14.8	59,069	4.6	20.741
Columbia ,NY	4.642	14.636	32.7	36.48	2.371	10.1	71,563	4	17.225
Cortland ,NY	5.212	12.682	28	35.68	0.42	17.3	55,143	5.1	22.235
Delaware ,NY	3.92	12.976	22.6	39.208	2.538	12.6	51,038	4.7	18.521
Dutchess ,NY	1.329	14.301	35	25.671	7.42	8.6	84,564	5	19.329
Erie ,NY	0.604	16.012	34.4	37.526	4.467	13.3	60,620	5.9	20.114
Essex ,NY	0.163	12.062	26.8	35.666	2.901	12.4	55,091	5	18.153
Franklin ,NY	0	15.018	19.1	42.831	0.48	18.1	48,943	5	23.251
Fulton ,NY	5.807	11.157	17.8	45.074	1.049	13	50,061	5.9	27.973

County	Violent Offenses Per Capita	Income Inequality	Bachelor's Degree or Higher	Single Parent Household with Children	Minority Population Percent	% in Poverty	Median Household Income	Unemp Rate	Subprime Credit Pop
Genesee ,NY	5.796	11.408	22.3	31.427	0.838	10.5	62,570	4.6	21.475
Greene ,NY	0.826	13.876	22.1	25.77	3.687	12.6	54,746	5.4	21.016
Hamilton ,NY	1.585	9.888	16.8	32.484	0	9.8	60,148	5.7	14.4
Jefferson ,NY	2.322	11.647	22.2	32.095	4.388	14.6	53,829	5.3	25.439
Lewis ,NY	2.51	9.836	18.4	29.095	0	12.4	56,599	4.9	19.92
Livingston ,NY	5.007	12.041	26.5	33.898	2.782	13.8	60,268	4.4	19.121
Madison ,NY	1.48	12.132	26.2	30.046	1.114	9.8	61,713	4.7	20.579
Monroe ,NY	3.438	15.472	38.6	39.534	8.366	12.7	62,159	6	21.547
Montgomery ,NY	4.429	13.077	17.8	42.27	3.21	15.9	52,092	6.1	26.942
Nassau ,NY	7.984	14.739	46	17.473	5.619	5.6	117,767	5.5	15.234
Niagara ,NY	2.537	13.465	24.6	37.994	1.3	12.4	56,371	6	21.027
Oneida ,NY	1.657	14.309	25.7	39.391	3.079	14.6	56,516	5.4	21.785
Onondaga ,NY	3.711	16.022	35.9	38.818	5.913	13.8	61,597	5.6	20.91
Orange ,NY	0.081	14.079	30.3	24.103	9.846	12.3	83,188	5.4	22.724
Orleans ,NY	3.222	10.981	16.2	38.711	1.933	13.2	53,115	5.4	25.032
Oswego ,NY	2.57	12.627	19	41.301	1.836	15.6	57,640	5.8	24.548
Otsego ,NY	0.706	13.597	31.1	30.882	3.513	16.2	52,414	4.9	17.175
Putnam ,NY	1.475	11.251	39.6	15.868	3.377	5.2	105,600	4.8	14.417
Rensselaer ,NY	1.563	12.438	32	38.234	4.719	11.5	70,688	4.7	20.751
Rockland ,NY	0.104	16.09	41.1	18.079	9.657	12.5	99,831	5.3	17.172
Saratoga ,NY	5.107	11.061	41.4	24.58	2.153	6	89,071	4.2	16.777
Schenectady ,NY	0.122	13.056	32.1	32.914	6.227	12.1	64,960	5.7	22.276
Schoharie ,NY	0.742	11.633	22.4	42.294	2.387	12.1	58,927	4.7	21.151
Schuyler ,NY	0.842	11.923	23.5	38.874	1.909	15.7	52,215	5.5	17.695
Seneca ,NY	1.323	12.125	21.1	34.638	3.175	13.7	51,064	4.9	22.88
St Lawrence ,NY	0.334	13.412	23.8	40.136	2.135	18.9	51,742	4.9	22.51
Steuben ,NY	0.587	13.074	23.6	36.088	1.185	15	53,167	5.3	20.574
Suffolk ,NY	10.866	13.49	36.3	20.684	5.624	6.8	105,241	5.3	18.897
Sullivan ,NY	3.977	14.85	24.8	37.995	5.7	16.1	58,851	5.8	25.227
Tioga ,NY	3.05	11.64	26	31.414	0.56	9.4	60,699	4.7	20.216
Tompkins ,NY	2.711	22.265	53.5	33.507	2.779	16.9	59,176	4	14.61
Ulster ,NY	0.935	14.594	32.5	34.526	5.26	12	64,090	5	19.263
Warren ,NY	8.116	11.958	31.3	36.561	0.923	10.1	63,240	5.4	20.71
Washington ,NY	1.585	10.219	20.5	34.326	4.101	11.9	56,897	4.6	23.556
Wayne ,NY	4.404	11.753	22.6	34.378	0.934	11.4	61,989	4.8	22.868
Wyoming ,NY	2.835	10.2	17.7	34.054	1.907	9.9	58,214	4.7	19.743
Yates ,NY	4.415	12.549	25.2	26.403	0.562	13.9	60,612	4.1	18.896
Allen ,OH	6.058	12.571	18.9	40.36	0.147	12.9	58,271	5.4	26.154
Ashtabula ,OH	5.029	14.315	14.3	38.456	2.242	18.7	47,388	5.3	25.578
Athens ,OH	4.99	22.815	30.2	37.216	0.827	26.6	43,621	4.5	27.509
Auglaize ,OH	1.051	9.852	18.9	28.78	0.022	7.3	64,227	3.7	20.083
Belmont ,OH	3.686	13.173	16.7	35.07	0.149	11.6	50,166	5.9	25.009
Brown ,OH	7.506	11.569	14.9	34.598	0	12.1	58,441	5.1	29.369
Butler ,OH	2.678	13.901	30.2	30.995	0.637	11.7	68,611	4.8	24.307

County	Violent Offenses Per Capita	Income Inequality	Bachelor's Degree or Higher	Single Parent Household with Children	Minority Population Percent	% in Poverty	Median Household Income	Unemp Rate	Subprime Credit Pop
Carroll ,OH	2.712	11.225	13.3	26.999	0	11.3	56,999	5.6	25.489
Champaign ,OH	4.578	8.764	16.1	34.214	0	7.7	62,077	4.1	25.719
Clark ,OH	4.982	11.801	18.7	43.938	0.619	14.6	50,832	5	28.12
Clinton ,OH	3.002	11.915	18.9	37.302	0.095	14.8	52,870	5.2	26.859
Coshocton ,OH	10.519	11.377	13.2	31.208	0	12.5	49,679	5.4	23.892
Crawford ,OH	2.289	13.095	14.4	38.878	0.265	14.7	49,484	5.1	26.691
Darke ,OH	5.595	10.006	15.8	28.515	0	12.1	56,824	3.6	22.98
Defiance ,OH	3.439	9.507	18	33.187	3.387	8.8	60,918	4.3	22.229
Delaware ,OH	5.526	11.32	54.3	16.624	0.985	4.8	110,252	3.5	13.836
Erie ,OH	2.558	13.43	23.2	40.582	4.255	11.6	60,790	6.2	24.729
Fairfield ,OH	6.924	11.195	27.6	28.006	1.244	8.1	71,782	4.3	25.464
Fayette ,OH	11.429	13.27	16.3	42.412	1.753	13.6	51,023	4.6	31.917
Fulton ,OH	4.297	8.842	17.2	30.217	0.119	7.9	62,800	3.9	21.251
Gallia ,OH	10.904	14.368	15.9	28.035	0.067	16.5	48,094	4.6	28.69
Geauga ,OH	1.538	13.138	38	14.629	0.075	5.5	79,865	3.7	12.789
Greene ,OH	2.273	13.981	39.2	30.174	1.888	9.9	69,709	4.1	19.388
Guernsey ,OH	5.016	12.995	14.6	43.56	0.489	15.5	48,283	5.4	26.49
Hamilton ,OH	2.692	19.066	37.9	41.635	1.591	14.6	60,251	5.4	25.246
Hancock ,OH	1.861	11.847	26.7	31.562	1.056	9.9	61,579	3.8	22.069
Hardin ,OH	2.582	10.942	16.2	26.439	0	13.9	51,155	4.5	27.977
Harrison ,OH	6.649	12.216	11.6	28.692	0	14.5	50,137	6.2	27.385
Henry ,OH	4.518	7.729	17.2	37.222	0.629	7.5	61,351	4.2	20.477
Highland ,OH	7.947	12.808	13.4	33.959	0.394	15.6	47,126	5	29.146
Hocking ,OH	13.232	11.016	14.4	35.474	0	15	51,016	4.3	30.066
Holmes ,OH	4.754	10.638	9.7	10.149	0	9.2	62,596	2.3	13.72
Jackson ,OH	7.867	12.517	14.5	43.027	0.339	17.2	50,671	5.3	32.286
Knox ,OH	6.194	10.374	23	29.105	1.203	11.3	59,957	3.7	21.602
Lake ,OH	1.325	10.25	27.4	32.223	1.838	8.3	65,040	4.7	20.569
Lawrence ,OH	8.594	13.662	14.9	38.409	0	16.2	46,433	4.8	31.51
Licking ,OH	4.783	12.303	26.1	30.147	1.555	9.3	66,321	4.1	23.536
Logan ,OH	4.423	12.28	16.5	31.921	1.204	10.5	60,624	4	25.304
Lorain ,OH	1.836	14.223	24.9	37.557	6.626	13.9	59,201	5.5	23.299
Lucas ,OH	2.087	18.229	26.3	47.483	2.615	18	49,924	6.3	28.995
Madison ,OH	6.349	9.525	17.5	33.689	0.581	9.6	65,696	3.8	24.78
Mahoning ,OH	0.254	15.061	24.2	41.931	4.758	18.4	48,018	6.6	25.087
Marion ,OH	14.948	13.801	12.5	34.661	3.272	14.8	51,479	4.9	29.146
Medina ,OH	0.985	10.401	33.9	21.679	0.668	5.5	78,540	4	16.598
Meigs ,OH	10.739	15.344	13.1	33.553	0	15.8	43,754	6.1	30.95
Mercer ,OH	2.235	8.766	18.3	24.705	0	6.7	67,075	3	16.9
Miami ,OH	2.972	11.146	23.3	29.028	0.019	8.8	63,524	4.3	21.143
Monroe ,OH	5.566	14.365	12.5	32.382	0	14	48,231	6.5	20.517
Montgomery ,OH	2.501	15.274	27.9	43.724	1.072	15.3	54,704	5.8	26.862
Morgan ,OH	7.513	12.839	10.2	38.301	0	15.7	46,883	5.7	27.387
Noble ,OH	2.842	11.844	9.9	27.417	0	14.2	50,788	6.3	25

County	Violent Offenses Per Capita	Income Inequality	Bachelor's Degree or Higher	Single Parent Household with Children	Minority Population Percent	% in Poverty	Median Household Income	Unemp Rate	Subprime Credit Pop
Ottawa ,OH	5.453	11.378	23.1	32.235	0	8.1	63,352	5	18.269
Paulding ,OH	7.177	10.509	15.6	27.421	0	9.8	58,100	3.9	23.756
Perry ,OH	3.791	13.675	12.2	36.489	0.111	15	51,875	5.5	27.71
Pickaway ,OH	9.717	11.427	18.4	28.856	2.412	11.5	63,931	4.3	24.699
Portage ,OH	5.638	13.989	29	30.339	1.693	11.9	57,439	4.6	23.182
Preble ,OH	5.406	10.074	16.3	26.551	0.342	8.9	62,128	4	24.579
Putnam ,OH	3.101	9.253	20.9	22.016	0.177	7.2	73,454	2.8	15.599
Richland ,OH	6.752	11.6	18.3	35.237	1.246	13.5	51,883	5.5	24.157
Ross ,OH	15.065	13.262	15.8	35.988	1.513	15.2	54,728	4.7	30.18
Sandusky ,OH	4.529	10.234	16.1	40.101	0.427	9.6	58,415	4.6	24.489
Scioto ,OH	9.042	18.016	15.7	38.218	1.646	21.9	45,410	5.4	32.988
Seneca ,OH	7.05	10.801	16.8	41.388	2.773	12.1	55,664	4.3	23.34
Shelby ,OH	2.943	9.317	18.7	32.018	0.947	9.1	64,304	4.2	23.289
Summit ,OH	1.893	15.489	32.5	36.076	1.649	14.2	57,753	5.6	23.606
Trumbull ,OH	1.101	13.54	18.7	40.912	1.182	15.4	47,966	6.6	25.781
Tuscarawas ,OH	2.859	10.854	17.4	28.767	1.196	11.2	54,150	4.5	23.184
Union ,OH	2.492	10.08	35.5	21.321	0.305	5.4	91,597	3.5	18.594
Van Wert ,OH	4.315	10.594	16.6	36.554	0	8.5	55,361	3.6	22.846
Vinton ,OH	6.725	10.702	12.8	41.593	0	18.7	46,301	5.3	34.644
Warren ,OH	3.376	11.074	43	19.045	1.351	4.5	91,645	4.1	16.938
Williams ,OH	7.386	8.789	15.2	32.623	0.3	9.3	54,239	4.5	22.645
Wood ,OH	2.4	13.655	33.5	26.479	0.535	11.2	64,723	4.1	20.206
Wyandot ,OH	0.276	9.991	17.2	36.102	0	7.5	61,733	3.4	22.936
Adair ,OK	8.876	15.1	11.6	37.8	0.225	23.6	39,589	5.5	39.933
Atoka ,OK	5.306	14.059	15	32.037	0.218	19.2	41,872	7.8	35.812
Beaver ,OK	2.636	9.951	19.9	22.317	0	10.6	55,397	2.3	12.796
Beckham ,OK	3.934	12.466	16.8	26.377	0.366	20.8	50,512	8.7	33.518
Blaine ,OK	12.09	13.212	16.5	39.089	2.333	14.9	50,574	6.1	28.205
Bryan ,OK	7.313	13.65	21.9	31.153	0.042	17.3	44,074	5.1	36.302
Caddo ,OK	6.154	13.17	15.4	37.239	0.591	20.6	45,755	6.2	31.545
Canadian ,OK	1.146	9.511	27.4	23.976	0.627	8.1	75,111	5.6	26.846
Carter ,OK	4.926	12.667	20.5	36.207	0	14.3	51,895	6.8	33.234
Cherokee ,OK	10.893	16.408	26.3	34.51	0.493	21.4	45,544	5.7	35.384
Choctaw ,OK	8.588	17.038	13.4	47.186	1.84	22.5	37,131	7.9	37.73
Cimarron ,OK	4.679	13.771	22.8	30.196	0	17.8	47,602	2	17.582
Cleveland ,OK	0.968	12.437	33.4	30.547	0.69	11.7	64,706	5.2	26.6
Coal ,OK	0.728	15.61	17.3	38.194	0	18.1	41,273	7	30
Comanche ,OK	1.921	13.45	22.2	37.358	12.373	17.6	51,184	6.2	37.256
Cotton ,OK	3.706	15.401	13.7	30.556	0	18.6	46,450	6.5	33.696
Craig ,OK	8.415	10.581	14.7	39.647	0.707	18.2	42,978	5.5	34.161
Creek ,OK	6.138	13.505	17	33.576	0.154	13.7	54,737	6.9	29.649
Custer ,OK	4.31	16.015	24.8	33.928	0.103	15.8	51,803	5.5	32.364
Delaware ,OK	7.185	13.23	18.1	32.704	0.116	17.5	44,602	5	32.341
Dewey ,OK	8.587	13.101	24	19.683	0	11.6	56,316	5.2	19.459



County	Violent Offenses Per Capita	Income Inequality	Bachelor's Degree or Higher	Single Parent Household with Children	Minority Population Percent	% in Poverty	Median Household Income	Unemp Rate	Subprime Credit Pop
Ellis ,OK	15.03	13.888	20.1	30.919	0	13	54,013	5.6	22.892
Garfield ,OK	2.768	11.987	22.9	32.425	0.197	12.7	58,381	5.9	29.073
Garvin ,OK	10.79	12.709	14.7	30.214	1.01	15.6	46,786	6.8	34.247
Grant ,OK	7.847	8.731	24.6	35.577	0	11.2	60,303	3.5	26.396
Greer ,OK	1.576	13.01	12.3	39.523	1.751	24.1	38,641	8	33.824
Harmon ,OK	4.146	15.683	20.7	35.447	0	23.7	37,988	3.7	30.357
Harper ,OK	1.356	9.675	19.3	16.338	0	11.1	40,265	3.5	21.186
Hughes ,OK	9.715	13.591	12.9	32.806	0	21.4	37,631	8.1	36.196
Jackson ,OK	2.487	13.382	23.3	33.531	3.098	17.3	48,430	4	30.594
Jefferson ,OK	4.832	19.809	14.7	36.418	0	20.8	39,785	6.6	32.099
Johnston ,OK	4.15	11.831	20.1	38.734	0.271	21	41,805	8.2	35.024
Kay ,OK	2.113	13.408	18.9	36.951	0.184	16.1	48,522	6.8	32.967
Kingfisher ,OK	6.153	14.62	22.4	27.49	0.698	8.9	68,839	4.6	22.275
Kiowa ,OK	3.56	13.754	17.2	32.948	0	21.9	39,788	5.3	28.531
Latimer ,OK	9.928	15.668	17.2	35.943	0	18.5	42,014	11.2	32.289
Le Flore ,OK	6.379	13.497	14.6	34.637	0.261	20.5	42,378	7.4	35.324
Lincoln ,OK	9.663	13.061	15.5	27.41	0.545	13.9	51,012	5.5	31.401
Logan ,OK	8.748	14.895	27.7	25.53	0.542	12.4	66,625	5.1	26.516
Love ,OK	11.509	11.397	13.5	23.295	0	13.4	51,481	4.5	33.58
Major ,OK	4.588	13.246	20	17.266	0	13.4	59,690	5.4	23.867
Marshall ,OK	13.466	11.243	14.8	38.875	0	18.2	45,005	5.7	33.239
Mayes ,OK	8.881	12.752	14.3	32.867	0.487	17.7	49,293	5.5	32.861
McClain ,OK	7.585	10.923	25	22.776	1.087	7.1	75,009	5.5	27.014
McCurtain ,OK	10.569	13.706	13.4	37.902	0	21.9	40,803	7.1	36.925
McIntosh ,OK	13.166	13.69	13.9	35.263	0	19.7	40,614	8.5	30.307
Murray ,OK	1.421	11.949	17.4	32.629	0	14.9	50,965	6.5	32.131
Muskogee ,OK	5.412	17.903	20.4	40.058	1.338	22.7	43,392	6	35.966
Noble ,OK	7.367	12.282	23.2	26.28	0	12.3	56,307	3.7	26.457
Nowata ,OK	7.642	11.083	11.5	29.659	0	15	47,456	5.8	36.935
Okfuskee ,OK	13.174	16.148	11.6	29.193	0.334	27.4	39,265	6.7	38.255
Okmulgee ,OK	6.707	13.814	14.1	42.105	1.066	18.7	41,725	7.9	38.911
Osage ,OK	8.262	13.418	18	31.899	0.383	14.9	50,667	6.8	31.701
Pawnee ,OK	10.198	12.127	16.6	34.212	0.305	15.2	47,646	7.1	34.503
Payne ,OK	3.008	26.565	37.4	30.58	0.342	23	43,025	4.7	27.436
Pittsburg ,OK	10.927	13.97	16.1	34.52	0.458	19.7	47,215	7.8	32.403
Pontotoc ,OK	4.284	13.509	28.2	35.037	1.097	13.9	49,510	5	33.143
Pushmataha ,OK	9.463	16.127	14.3	31.006	0	23.9	37,718	6.8	31.6
Roger Mills ,OK	11.164	25.122	16.2	38.217	0	13.4	59,286	4.9	23.622
Rogers ,OK	6.284	11.011	24.9	26.872	0.368	10.4	67,054	6	25.921
Seminole ,OK	11.79	12.98	14.3	39.002	1.319	22	40,725	7.7	38.894
Sequoyah ,OK	9.358	12.363	14.4	38.532	1.756	21.6	43,038	6.5	36.634
Stephens ,OK	3.964	13.628	16.9	34.575	0.533	14.8	47,826	8.4	31.619
Texas ,OK	3.003	8.949	22.1	25.744	0.25	14.7	56,014	2.3	28.839
Tulsa ,OK	1.768	16.329	31.8	35.942	1.435	14.3	57,668	6.7	28.662

County	Violent Offenses Per Capita	Income Inequality	Bachelor's Degree or Higher	Single Parent Household with Children	Minority Population Percent	% in Poverty	Median Household Income	Unemp Rate	Subprime Credit Pop
Washington ,OK	3.144	14.236	28.5	31.467	0.116	12.9	62,515	6	27.096
Washita ,OK	6.046	12.414	20.8	28.717	0	12.6	50,823	7.5	27.854
Woods ,OK	3.298	13.134	30.3	30.571	3.412	15.2	40,684	3.1	23.184
Woodward ,OK	3.958	10.86	19.4	28.021	0	12.2	73,253	7.8	27.433
Baker ,OR	4.279	12.537	23.7	25.476	0	13.6	48,530	5.7	18.333
Benton ,OR	2.246	19.632	54.1	24.34	0.484	16.5	69,148	4.7	12.821
Clackamas ,OR	12.188	12.894	36.8	24.164	0.603	7.3	81,061	6.4	15.772
Columbia ,OR	1.872	12.179	18.5	31.571	0.325	8.6	72,285	6.8	19.054
Coos ,OR	8.467	13.892	17.8	36.578	1.07	15.6	49,504	6.9	19.688
Crook ,OR	5.86	10.174	19.8	33.235	0	10.9	58,739	7.2	20.841
Curry ,OR	12.912	11.89	24.6	34.724	0	13.4	51,267	6.6	16.05
Deschutes ,OR	3.743	12.58	35.4	28.488	0.536	9.2	71,880	6.1	17.045
Douglas ,OR	9.389	11.636	17.3	37.583	0	11.8	48,940	6.1	20.569
Grant ,OR	3.751	13.049	18.9	31.746	0	15.3	49,792	5.1	15.17
Harney ,OR	2.976	10.288	18.4	33.378	0	14.2	39,874	4.8	20.27
Hood River ,OR	5.218	10.45	32	18.968	0	8.4	68,835	4.8	13.601
Jackson ,OR	6.345	14.56	27.8	36.937	0.109	13.6	56,367	6.3	18.489
Jefferson ,OR	7.3	13.172	19.4	42.389	0.122	15	52,543	6.8	23.909
Josephine ,OR	5.018	13.841	17.5	34.094	0.492	15.9	47,533	6.5	19.512
Klamath ,OR	13.365	13.361	20	32.877	0.542	16.7	53,030	6.6	22.084
Lake ,OR	12.327	13.18	16.4	38.286	0	17	47,867	4.5	20.365
Lane ,OR	4.473	15.29	30.5	36.088	0.811	13.9	57,212	6.3	19.762
Lincoln ,OR	6.305	12.565	24.9	39.536	1.061	14.6	52,276	8.3	18.455
Malheur ,OR	6.837	13.041	13.7	39.939	1.57	21	42,019	3.9	27.638
Marion ,OR	6.926	11.345	23.5	34.658	1.719	12.2	64,058	6.1	22.093
Morrow ,OR	11.376	9.546	9	22.603	0.345	12.7	59,781	4.2	25.217
Polk ,OR	4.031	12.235	31	27.491	0.314	9.4	69,757	5.7	19.672
Tillamook ,OR	10.542	10.64	21.8	35.589	0.296	12	52,298	6.5	17.306
Umatilla ,OR	5.811	12.517	17.2	35.483	0.244	13.9	58,286	5.3	24.64
Union ,OR	8.086	12.068	24.5	33.884	0.894	13.6	54,264	4.9	20.811
Wallowa ,OR	6.659	13.829	26.4	37.304	0	12.3	52,106	5	13.443
Wasco ,OR	5.772	9.853	19.6	33.823	0.037	12.2	56,993	5.8	17.712
Washington ,OR	4.703	11.504	44.4	24.44	0.711	8.2	85,665	5.7	16.131
Wheeler ,OR	5.255	7.691	14.9	25.316	0	17.7	42,747	3.8	7.692
Yamhill ,OR	4.799	12.858	26.9	30.079	0.233	10.6	71,815	5.6	19.195
Adams ,PA	0.0097	9.415	22.3	26.565	1.466	7.6	67,706	4.4	18.6
Allegheny ,PA	0.0025	16.976	41.6	31.968	1.714	10.8	64,799	6.9	19.981
Beaver ,PA	0.018	11.711	24.7	33.769	0.848	11.7	60,323	7.7	21.377
Bedford ,PA	0	10.705	14.7	26.029	0.063	10.4	54,251	6.5	19.442
Berks ,PA	0.012	12.652	24.9	34.31	11.798	10.2	67,418	6.7	22.655
Bradford ,PA	0	11.756	18.7	34.788	0.481	14.3	51,356	5.6	23.315
Bucks ,PA	0.0016	13.382	41.3	21.29	1.765	5.7	93,587	6.3	15.303
Butler ,PA	0	13.157	36	23.018	0.697	7.8	72,576	5.4	14.888
Centre ,PA	0	18.251	45.5	18.808	2.266	15.9	61,036	4.1	13.732

County	Violent Offenses Per Capita	Income Inequality	Bachelor's Degree or Higher	Single Parent Household with Children	Minority Population Percent	% in Poverty	Median Household Income	Unemp Rate	Subprime Credit Pop
Clarion ,PA	0.026	12.259	22.1	29.598	1.509	14.1	49,173	5.2	19.913
Cumberland ,PA	0	10.627	36.6	26.743	2.739	7.2	75,269	4.8	16.809
Erie ,PA	0.022	13.998	27.9	40.427	3.57	16.6	51,923	7.6	23.166
Franklin ,PA	0	10.129	21.6	31.815	2.483	8.1	62,699	5.8	20.601
Greene ,PA	0	13.457	17.6	32.066	2.594	14.2	56,599	7	26.299
Indiana ,PA	0	13.483	23	25.657	1.38	14	51,299	6.1	20.28
Jefferson ,PA	0	11.267	15.9	32.262	0.576	16.4	50,789	6	19.451
Lawrence ,PA	0	14.017	22.1	36.486	0.573	12.3	50,979	7.6	22.444
Luzerne ,PA	0.016	13.858	22.9	40.067	13.859	15.2	53,439	8.4	24.782
Lycoming ,PA	0	12.118	23.4	33.56	0.759	13.6	53,762	7	22.002
Mercer ,PA	0.018	11.284	22.8	34.532	0.923	13.1	54,099	7.7	21.992
Monroe ,PA	0	11.47	24.7	28.863	11.775	12.2	63,012	8.7	30.49
Montgomery ,PA	0	14.361	49.3	21.972	2.001	6	92,340	5.8	14.808
Pike ,PA	0	11.902	26.8	26.709	9.73	9.2	66,595	8	25.699
Schuylkill ,PA	0	11.935	16.6	34.97	2.858	11.7	55,951	6.9	24.058
Snyder ,PA	0	10.247	19.8	23.184	1.288	10.3	56,873	4.4	17.434
Tioga ,PA	0	11.033	19.1	32.035	0.345	13.4	51,324	6.4	21.879
Union ,PA	0	13.52	26	24.906	2.137	12	61,306	4.1	16.92
Warren ,PA	0	10.606	19.5	31.869	0.153	13.5	52,592	6.1	21.026
Washington ,PA	0.015	13.745	30	26.959	0.967	9.9	65,558	7.1	20.956
Westmoreland ,PA	0	13.235	29.1	27.807	0.702	10.5	59,407	6.4	18.307
Wyoming ,PA	0	10.532	19.6	34.644	0.672	9.9	60,419	5.9	22.139
York ,PA	0.0022	10.743	24.9	31.675	5.509	9.2	69,101	5.7	20.901
Allendale ,SC	6.906	28.365	9.2	67	2.302	30.2	32,147	7.4	52.557
Bamberg ,SC	12.086	14.106	18.8	61.532	1.209	24.2	35,364	6.5	45.092
Beaufort ,SC	12.784	14.224	41.2	32.356	2.259	10.2	73,890	3.2	21.641
Berkeley ,SC	12.724	11.222	25	32.442	1.641	10.7	68,690	3.8	34.697
Charleston ,SC	4.808	19.965	43.6	33.689	1.92	11.7	70,980	4.2	28.219
Dorchester ,SC	13.286	12.664	28.2	32.801	2.635	9.3	68,051	3.9	34.319
Edgefield ,SC	11.409	17.219	16.7	46.74	2.494	15.7	52,591	3.2	34.159
McCormick ,SC	8.982	14.859	20.5	62.559	0	18.1	48,645	4.7	28.501
Newberry ,SC	10.146	15.495	17.9	43.415	0.468	14	50,773	3.3	37.895
Pickens ,SC	12.894	14.577	26	31.865	0.378	15.3	52,949	3.2	28.111
Saluda ,SC	11.772	13.849	16.8	35.868	1.465	16.1	49,493	2.7	36.258
York ,SC	10.471	13.18	33.3	31.473	0.498	8.6	68,468	4.1	28.174
Aurora ,SD	2.181	10.585	21.5	29.221	0	10.2	56,360	2.6	15.873
Beadle ,SD	0.596	10.272	20.5	31.261	0.054	12.9	51,844	3	17.139
Bennett ,SD	1.783	14.445	15.7	46.688	0	31.6	36,345	4.6	28.571
Butte ,SD	3.356	12.292	19.2	35.695	0	12.9	50,105	3.7	21.299
Campbell ,SD	2.18	9.813	28	1.887	0	10.5	56,043	2.4	7.143
Charles Mix ,SD	3.229	13.169	18.6	33.333	0	21.2	51,340	4.7	20.552
Clark ,SD	1.606	15.714	19.1	23.38	1.338	12.1	54,158	3.4	10.067
Clay ,SD	4.051	18.691	49.9	30.219	1.99	19	51,039	3.1	19.775

County	Violent Offenses Per Capita	Income Inequality	Bachelor's Degree or Higher	Single Parent Household with Children	Minority Population Percent	% in Poverty	Median Household Income	Unemp Rate	Subprime Credit Pop
Codington ,SD	0.893	13.179	21.5	28.931	0	9.7	63,442	3.4	17.477
Corson ,SD	6.608	25.018	17.8	57.386	0	40.3	32,848	4	28.319
Davison ,SD	0.86	13.359	26.5	30.157	0	11.7	57,367	2.8	19.419
Deuel ,SD	3.907	9.139	22.2	23.094	0	8.7	65,217	3.5	14.451
Dewey ,SD	1.188	16.068	16.6	44	0	27.6	47,640	6.2	33.143
Douglas ,SD	2.054	11.897	15.5	8.682	0	11.2	56,030	2.3	9.821
Edmunds ,SD	0	11.924	26.3	18.667	0	10.7	59,905	2.5	17.61
Faulk ,SD	3.045	8.553	26.9	18.224	0	15.7	49,198	2.8	15
Hamlin ,SD	5.516	7.02	21	20.801	0	8.9	60,864	2.5	10.476
Hand ,SD	1.567	11.57	22.1	23.869	0	10.3	56,239	2.3	14.516
Hanson ,SD	3.186	7.538	18.5	14.627	0	7.9	78,478	3.5	9.697
Harding ,SD	1.541	6.066	26	11.852	0	11.9	55,482	3.1	9.259
Hughes ,SD	0.742	9.775	34.7	28.514	0	8.9	66,952	2.3	16.761
Hutchinson ,SD	0.823	11.69	25.2	18.847	0	10.5	59,336	2.7	9.449
Jerauld ,SD	4.968	16.577	22.5	13.333	0	16.3	52,162	2.2	15.476
Lawrence ,SD	1.78	13.058	35	27.877	0.116	12.4	53,902	3.7	14.152
Lincoln ,SD	5.006	10.742	37.6	20.43	0.065	3.8	86,235	2.7	14.917
Marshall ,SD	5.876	9.43	24.1	32.394	0	11.8	59,103	3.3	15.789
McCook ,SD	4.654	9.384	24.1	26.846	0	9.2	62,535	2.8	14.833
McPherson ,SD	8.827	15.48	17.7	16.848	0	19.5	43,243	4.7	7.229
Meade ,SD	6.247	10.628	27.2	23.156	0.424	8.7	59,981	3.2	15.874
Mellette ,SD	2.911	28.211	12	44.444	0	33.3	36,489	4.3	14.035
Miner ,SD	2.708	9.989	18.5	13.534	0	10.5	52,230	4.3	14.286
Minnehaha ,SD	1.931	10.85	33.1	32.965	0.528	8.7	63,162	3.1	20.683
Moody ,SD	0.76	10.862	21.3	34.821	0.152	8.7	61,029	2.9	21.941
Pennington ,SD	4.166	12.802	31.5	36.664	0.343	12	58,919	3.7	19.087
Perkins ,SD	4.188	11.612	20.3	17.057	0	14.5	49,999	3.8	22.43
Potter ,SD	2.787	11.113	22.3	21.32	0	10.4	58,012	3	11.957
Roberts ,SD	1.732	13.979	17.3	50.53	0	19.6	49,088	3.7	19.714
Sanborn ,SD	4.266	10.69	21.6	24.906	0	12.6	56,507	3.3	13.333
Stanley ,SD	3.228	12.633	32.1	27.84	0	7.7	70,472	2.8	15.493
Sully ,SD	9.346	20.591	25	20.69	0	8.2	61,791	2.6	5.357
Todd ,SD	1.277	52.958	15.6	69.587	0	43.4	34,015	5.3	47.692
Tripp ,SD	1.103	14.054	22.3	40.07	0	18.8	50,503	2.3	14.583
Turner ,SD	7.514	13.147	23.7	25.911	0	10.1	63,852	2.6	15.23
Union ,SD	3.327	13.173	30.6	26.518	0	6.3	83,910	3.8	16.115
Yankton ,SD	2.63	12.898	25.7	35.17	0.175	10.1	60,868	3.5	19.032
Ziebach ,SD	0	18.892	16.4	50.996	0	47.7	33,508	4.1	29.73
Anderson ,TN	8.002	14.376	23.3	37.251	0	15.3	50,973	6.6	27.679
Bedford ,TN	6.538	12.275	16.6	34.71	1.73	13.9	50,539	6.9	33.382
Benton ,TN	8.168	14.26	12.3	37.368	0	17.6	42,322	8.2	29.715
Bledsoe ,TN	4.846	17.01	12	24.917	0	27.3	42,730	9	31.098
Blount ,TN	10.707	12.881	24.2	26.793	0.331	10.5	59,368	6	23.826
Bradley ,TN	9.37	13.557	22.3	32.099	2.812	14.5	52,534	6.7	30.414

County	Violent Offenses Per Capita	Income Inequality	Bachelor's Degree or Higher	Single Parent Household with Children	Minority Population Percent	% in Poverty	Median Household Income	Unemp Rate	Subprime Credit Pop
Campbell ,TN	9.964	15.577	12.4	34.246	0	21.9	42,500	7.8	32.589
Cannon ,TN	7.358	13.362	15.8	24.296	0	13	52,960	6	25.085
Carroll ,TN	7.131	14.871	18	32.089	0.828	16.8	43,258	7.6	30.088
Carter ,TN	7.04	14.784	17.5	37.885	0.177	19.3	39,964	7.3	32.43
Chester ,TN	6.013	12.029	16	33.241	0	14.8	50,769	6	29.293
Claiborne ,TN	10.67	17.07	16.1	33.355	0.219	19.7	40,116	6.6	32.297
Clay ,TN	7.091	16.402	13.9	30.186	0	20.1	36,694	8.2	30.841
Cocke ,TN	14.36	14.875	11.6	45.679	4.666	22.8	40,528	8.1	32.801
Coffee ,TN	8.669	12.288	20.5	30.669	1.256	14.4	54,931	6.6	31.706
Crockett ,TN	9.487	13.267	13.8	31.786	0.422	15.8	45,642	6.3	30.412
Cumberland ,TN	12.872	11.395	18.5	42.22	3.586	13.3	49,142	7.5	22.5
De Kalb ,TN	6.54	16.124	16.7	30.551	1.122	18	46,407	5.8	30.576
Decatur ,TN	11.146	15.64	14.5	30.237	0	16	45,215	8.4	29.554
Dickson ,TN	8.434	12.341	16.2	26.795	0.315	10.1	59,126	5.6	28.634
Dyer ,TN	5.436	18.797	16.1	42.525	2.826	17.3	48,770	8.2	35.034
Fentress ,TN	11.661	10.834	16	25.043	0	20.9	38,608	7.8	30.196
Franklin ,TN	7.961	15.341	20.8	30.917	2.44	13.9	54,319	6.1	27.385
Gibson ,TN	4.396	13.886	18.4	37.273	0.061	14.3	46,384	7.6	34.601
Grainger ,TN	8.705	12.432	10.7	25.371	0	17.1	44,929	7.3	27.799
Hamilton ,TN	4.736	15.589	32.2	31.989	2.229	12.7	57,802	6.7	26.197
Hawkins ,TN	11.693	14.004	13.7	39.768	0	18.1	46,602	7.5	29.428
Haywood ,TN	9.767	15.23	11	46.02	0	20.7	38,950	9.5	43.96
Henderson ,TN	13.444	13.168	14.4	27.322	0	15.8	46,826	7.6	32.771
Henry ,TN	10.666	13.59	16.5	36.711	0.186	18.3	43,159	7.5	28.283
Houston ,TN	11.95	20.144	10.6	25.285	0	16.7	44,688	8.4	30.321
Humphreys ,TN	6.619	12.813	14.3	22.432	2.691	13.1	52,121	6.4	29.841
Johnson ,TN	9.332	20.06	11.6	18.513	0	25.2	40,219	6.8	28.973
Knox ,TN	8.484	16.406	37.6	30.37	0.508	13.4	60,316	5.7	23.89
Lake ,TN	4.133	22.029	9.4	53.266	1.425	35.5	34,059	10.4	36.967
Lauderdale ,TN	9.246	12.542	8.3	51.86	0	19.3	43,545	10.1	44.319
Lawrence ,TN	7.159	12.934	14.3	32.632	0	16.7	43,448	6.9	26.458
Lewis ,TN	7.173	11.663	10.4	38.287	0	15.2	45,874	7.6	28.352
Lincoln ,TN	10.126	12.257	18.4	38.242	0.669	12.8	54,558	7.5	26.952
Macon ,TN	8.129	12.818	10.3	33.632	0	15.5	44,334	6.7	35.458
Madison ,TN	4.929	15.786	25.6	42.837	2.664	17.6	50,401	5.6	32.981
Marion ,TN	9.652	13.937	12.8	33.279	0	15.3	47,675	7.4	35.108
Marshall ,TN	2.909	9.88	14.7	38.957	0	13.1	58,151	6.7	31.188
McMinn ,TN	11.934	14.713	16.2	30.874	0.558	14.5	49,836	6.9	29.448
McNairy ,TN	12.882	12.034	12.6	32.018	0.039	17	45,469	9.4	31.72
Montgomery ,TN	3.23	11.392	28.5	30.573	7.641	12	57,606	7.7	34.962
Moore ,TN	10.018	13.155	22.7	19.859	0	10	61,804	4.8	20.833
Putnam ,TN	7.514	16.327	26.4	37.419	0.586	16.1	49,083	6.3	26.523
Rutherford ,TN	2.862	10.082	32.2	28.868	2.564	10	69,614	5.8	29.558
Scott ,TN	8.519	13.858	9.2	40.124	0	22	38,750	8.5	37.557

County	Violent Offenses Per Capita	Income Inequality	Bachelor's Degree or Higher	Single Parent Household with Children	Minority Population Percent	% in Poverty	Median Household Income	Unemp Rate	Subprime Credit Pop
Sevier ,TN	10.066	10.566	17.4	33.056	0.336	12.9	54,476	5.6	29.624
Shelby ,TN	3.246	20.432	31.6	47.096	2.486	17.2	52,659	11	37.903
Smith ,TN	9.476	16.851	14.4	32.932	8.285	15.3	54,570	5.5	28.274
Stewart ,TN	8.02	9.762	15.6	28.582	0.729	12.9	52,177	6.8	27.568
Sullivan ,TN	8.027	14.797	23.6	34.637	1.156	15.1	51,303	7.6	25.473
Sumner ,TN	2.729	11.786	28.1	27.688	0.664	8.6	69,391	5.9	25.995
Tipton ,TN	9.546	12.712	17.3	32.527	0.552	10.5	61,436	7.5	31.933
Unicoi ,TN	7.661	12.779	14.8	39.542	0	15.8	44,548	9	27.193
Union ,TN	11.316	14.712	9.9	26.005	0	18.3	48,106	4.9	31.813
Van Buren ,TN	5.62	10.062	7.8	15.165	0	15.5	44,451	8	31.092
Warren ,TN	9.715	14.958	14.5	36.049	0.581	15.9	46,144	7.6	32.458
Washington ,TN	7.119	16.567	31.8	33.649	1.894	15.8	51,879	6.4	25.401
Wayne ,TN	6.418	14.137	9.7	29.393	0	17.3	45,091	7.9	26.34
Williamson ,TN	1.711	12.255	59.8	14.92	0.176	4.3	119,637	4.6	12.192
Wilson ,TN	4.424	10.423	32.4	23.704	0.152	7.4	80,080	5.7	22.557
Anderson ,TX	6.807	10.852	10.6	33.819	0.225	19.8	48,461	5.5	33.912
Andrews ,TX	5.186	11.79	12.2	16.108	0	10.2	74,918	7.7	43.423
Angelina ,TX	7.657	12.158	16.9	35.923	1.649	15.6	51,750	7.1	36.336
Archer ,TX	6.314	14.61	23.9	22.28	0.818	10.3	63,731	4.8	21.212
Atascosa ,TX	11.788	11.692	14.4	34.722	0	14.7	57,309	8	41.481
Austin ,TX	3.33	11.459	23.5	23.391	2.797	10.2	59,942	6.2	28.062
Bailey ,TX	5.571	8.172	17.2	34.415	1.857	15.9	46,174	4.4	31.864
Bandera ,TX	12.115	11.931	22.8	37.905	0	12.9	59,604	5.1	20.916
Bastrop ,TX	9.704	13.316	20.7	27.384	3.618	14	62,627	5.2	32.712
Baylor ,TX	2.85	9.568	22.8	16.23	3.705	15.9	41,539	3.4	27.211
Bee ,TX	5.527	16.71	8.9	32.625	5.251	24	44,171	9.9	44.311
Bell ,TX	1.965	12.537	25.2	34.886	26.008	13.8	54,831	6.2	39.453
Bexar ,TX	2.989	15.327	28	35.452	5.48	15.2	58,956	6.5	34.438
Blanco ,TX	3.772	13.046	26.5	30.385	0	8.6	68,404	3.4	21.756
Bosque ,TX	5.245	10.265	19.8	31.304	0.321	13.7	55,179	4.7	27.724
Bowie ,TX	4.644	18.835	20.6	43.711	1.19	16.8	51,207	6.1	35.148
Brazoria ,TX	3.995	12.141	29.7	22.743	3.236	10.1	74,225	7.8	29.721
Brazos ,TX	1.462	24.664	41.7	33.107	3.857	20	54,471	4.5	27.754
Brewster ,TX	1.847	15.776	40	28.777	0	13.1	48,581	5.4	29.545
Briscoe ,TX	1.94	9.906	19.8	36.196	0	15	44,259	4.3	25.641
Brooks ,TX	0.141	25.06	15.7	58.91	6.767	29.6	31,410	10.3	53.793
Brown ,TX	5.81	13.541	19.1	28.754	2.351	13.7	56,040	5.9	34.632
Burnet ,TX	5.669	11.326	25.4	33.89	0	10.5	62,827	4.2	25.192
Caldwell ,TX	3.183	14.91	14.6	33.358	4.603	14.4	55,301	5.4	39.485
Calhoun ,TX	5.871	11.05	14.2	35.847	4.321	14.7	55,909	5.4	33.738
Callahan ,TX	3.514	14.263	21	23.513	0	12.1	50,812	4.9	33.061
Cameron ,TX	2.597	17.097	17.3	37.209	1.791	25.5	40,893	9.5	41.37
Camp ,TX	5.804	13.372	19.4	36.642	7.637	16.6	47,091	7.1	40.317
Carson ,TX	7.931	10.26	28.4	25	0	8.5	69,760	3.8	29.502

County	Violent Offenses Per Capita	Income Inequality	Bachelor's Degree or Higher	Single Parent Household with Children	Minority Population Percent	% in Poverty	Median Household Income	Unemp Rate	Subprime Credit Pop
Cass ,TX	6.861	13.09	16.4	30.745	2.065	17.3	44,529	7.7	35.564
Castro ,TX	7.039	10.684	15.6	32.04	0	15.3	51,736	3.4	31.599
Chambers ,TX	14.531	14.008	21.5	20.879	0	8.5	89,513	9	30.875
Cherokee ,TX	8.035	12.177	17.2	35.271	1.083	16.5	46,576	7.8	35.835
Clay ,TX	11.365	11.131	21.4	21.638	0.478	11.5	59,983	5.2	26.747
Coke ,TX	4.724	9.366	17.8	37.015	0	13.1	48,435	5.2	26.23
Coleman ,TX	8.318	14.435	15.8	27.325	0	17.7	44,834	6.8	31.649
Collin ,TX	0.39	11.617	52.3	18.661	0.885	6.1	96,847	5.2	21.325
Collingsworth ,TX	7.192	17.228	20.2	34.604	8.562	19.8	40,314	4.2	34.545
Colorado ,TX	6.328	14.321	21	31.755	2.652	13.6	55,607	5.3	25.52
Comanche ,TX	4.474	11.604	20.3	27.703	7.041	13.5	54,122	5.4	26.379
Concho ,TX	6.97	13.735	13	19.527	1.101	15.1	43,321	3.9	28.302
Cooke ,TX	3.224	11.183	20.5	31.545	0.097	14.8	52,047	6.1	28.513
Coryell ,TX	0.764	10.639	16.1	26.678	8.124	11.8	53,083	5.9	40.932
Crane ,TX	4.378	11.037	14.7	18.117	3.752	9.6	68,626	15	36.957
Crockett ,TX	5.774	10.871	14	45.33	0	13.8	54,165	7.7	33.108
Crosby ,TX	4.009	12.868	13.2	41.586	5.055	22.1	38,871	4.8	39.485
Dallam ,TX	0.137	10.511	15.8	25.584	0	11.4	55,793	2.6	39.161
Dawson ,TX	5.185	15.425	14.2	36.585	4.007	20.6	48,165	8.5	44.699
Deaf Smith ,TX	3.667	9.794	12	33.425	3.882	17	46,178	3.7	39.481
Delta ,TX	5.252	12.62	25.1	25.766	0	16	51,348	5	30.213
Denton ,TX	0.603	11.601	45.1	22.275	2.127	6.5	90,910	5.4	24.691
Dickens ,TX	1.357	25.408	18.5	29.808	0	19.4	41,973	6	32.584
Duval ,TX	10.397	14.014	9	51.247	0	23.9	37,100	12.2	48.506
Eastland ,TX	1.471	20.01	16	24.469	4.194	16.7	46,991	6.1	30.355
Ector ,TX	10.197	13.153	15.4	33.223	3.567	12.1	65,564	11.4	42.575
Edwards ,TX	3.623	14.572	18.2	26.667	0	20.7	40,424	4.7	27.848
El Paso ,TX	1.072	14.713	23.3	36.149	3.701	18.8	48,629	7.2	36.68
Ellis ,TX	2.408	10.96	24.3	24.339	2.987	8.7	78,341	5.2	31.305
Erath ,TX	3.349	19.902	31.5	25.327	0.539	15.2	53,044	5	31.195
Falls ,TX	4.047	18.612	12.4	31.911	3.989	21.6	41,484	5.3	37.671
Fannin ,TX	6.645	14.732	17.4	25.617	0.253	13.2	56,123	4	30.598
Fayette ,TX	5.287	13.95	19.7	22.191	0	10.9	62,195	4.5	23.113
Floyd ,TX	6.478	11.034	15.9	30.907	13.13	17.3	45,022	5.1	42.667
Foard ,TX	0	11.25	16.2	17.431	0	17	38,615	3.8	16.981
Fort Bend ,TX	6.756	12.128	46.2	19.049	3.896	6.6	101,361	7.1	25.556
Franklin ,TX	6.34	11.207	26.6	24.593	0.466	14.4	50,630	5.2	32.787
Frio ,TX	3.398	17.695	7.3	48.084	4.284	27.7	40,360	5.2	47.44
Gaines ,TX	4.606	16.55	11.4	20.008	3.35	13.2	67,171	5.9	33.333
Galveston ,TX	2.484	15.884	30	28.458	2.058	12.1	71,959	7.6	28.793
Garza ,TX	7.224	16.102	13.9	26.727	0.803	24.2	48,975	6.5	35.849
Gillespie ,TX	2.483	12.271	32.2	25.339	0.296	8.5	62,143	3.9	18.033
Glasscock ,TX	13.485	17.07	27.2	13.445	0	7.9	93,759	3.7	15.625
Goliad ,TX	13.189	20.16	17.3	28.13	9.533	13.4	56,758	7.6	27.946



County	Violent Offenses Per Capita	Income Inequality	Bachelor's Degree or Higher	Single Parent Household with Children	Minority Population Percent	% in Poverty	Median Household Income	Unemp Rate	Subprime Credit Pop
Gonzales ,TX	6.767	14.432	13.1	31.193	1.968	16.2	48,425	5.3	37.011
Gray ,TX	3.381	12.669	13.9	29.572	1.919	14.5	52,543	7.7	35.502
Gregg ,TX	3.687	14.281	21.3	37.845	2.275	16.5	53,137	7.8	33.796
Grimes ,TX	4.501	15.354	15.7	40.146	2.77	15.9	51,651	7.6	31.524
Hale ,TX	2.395	12.765	17.1	32.719	5.119	17.9	49,187	6	40.605
Hall ,TX	3.374	15.716	15.9	44.59	3.036	25.4	35,940	6.1	33.333
Hamilton ,TX	2.246	12.582	22.4	32.221	0	14.3	52,505	4.5	28.571
Hansford ,TX	2.223	10.441	15.1	26.982	2.223	11.7	58,703	3.7	26.316
Hardeman ,TX	4.577	12.263	13.7	23.936	0	19.2	40,057	4.3	31.737
Hardin ,TX	5.607	17.425	16.8	23.94	2.187	12.1	62,616	8.1	31.879
Harris ,TX	10.577	17.252	31	33.631	4.508	16.5	60,241	7.9	32.602
Harrison ,TX	7.468	15.744	19.1	28.33	0	17.8	55,171	7.6	34.973
Hays ,TX	3.402	14.131	37.2	23.709	3.432	11.2	72,890	5.1	28.102
Hemphill ,TX	3.928	10.84	21.2	27.553	0.262	9.1	71,299	4.2	22.148
Henderson ,TX	8.763	14.524	17.3	29.713	3.07	17.5	49,896	6	34.126
Hill ,TX	7.231	11.693	17.4	29.351	2.756	13.1	53,210	5.5	35.192
Hockley ,TX	3.649	11.339	15.8	28.108	0.348	15.5	51,149	7.3	39.51
Hood ,TX	6.667	14.512	26.4	21.869	0.406	9.2	74,534	6	25.311
Hopkins ,TX	2.373	12.819	20.1	27.738	0.836	14.7	50,332	4.8	35.275
Houston ,TX	4.528	12.616	15.2	40.757	7.445	26.1	39,533	5.2	37.246
Howard ,TX	8.892	15.515	12.6	34.615	3.6	17	61,112	7.9	39.784
Hudspeth ,TX	4.503	15.144	10.7	48.649	3.479	28	39,309	8.1	34.32
Hunt ,TX	9.331	13.306	19.9	29.599	0.142	14.8	57,513	5.6	34.181
Hutchinson ,TX	3.916	12.768	14	36.201	1.767	11.4	57,936	6.5	33.747
Jack ,TX	5.036	16.733	13.5	25.72	2.574	15.6	55,358	6.7	31.034
Jackson ,TX	3.862	13.052	16.5	19.186	3.388	13.8	55,800	5.4	33.005
Jasper ,TX	13.369	14.382	12.9	36.329	0.563	19.5	47,252	10.3	36.099
Jeff Davis ,TX	5.717	6.141	30.5	2.239	0	12.7	53,362	4.4	15.116
Jefferson ,TX	1.658	17.041	19.7	40.613	2.345	16.9	55,173	10.7	35.13
Jim Wells ,TX	11.19	17.76	12.2	38.629	0.395	21	44,444	12.5	44.49
Johnson ,TX	4.92	10.269	18.7	27.25	0.956	11	66,538	5.7	32.128
Jones ,TX	3.187	12.524	11.7	31.562	4.93	20.4	51,094	6.7	33.378
Karnes ,TX	6.538	21.852	15.3	38.342	3.59	21	54,843	6.5	35.484
Kaufman ,TX	6.559	11.041	20.5	25.435	1.16	9.8	75,009	5.9	33.878
Kendall ,TX	2.593	14.663	42.1	24.604	0.822	7.4	94,899	4.3	16.203
Kent ,TX	14.436	16.41	25.4	0	0	11.5	52,591	3.2	20
Kimble ,TX	1.383	21.503	22.5	38.889	0	17	44,757	5.3	15.764
Kleberg ,TX	2.836	23.38	24.6	40.069	3.52	23.3	47,169	7.8	44.625
La Salle ,TX	6.516	21.342	7.5	31.804	0	26.6	41,683	5.6	52.838
Lamar ,TX	3.269	17.011	18.7	40.147	0.682	18.4	47,061	5.7	34.288
Lamb ,TX	5.197	13.334	14.4	42.147	9.54	18.5	42,719	4.7	39.006
Lampasas ,TX	4.433	12.049	19.9	30.922	2.66	12.4	58,817	4.9	28.981
Lee ,TX	6.439	14.424	14.6	39.807	1.044	10.7	59,250	4.2	30.952
Leon ,TX	7.297	17.365	14	29.003	1.034	14.4	50,522	7.3	28.502

County	Violent Offenses Per Capita	Income Inequality	Bachelor's Degree or Higher	Single Parent Household with Children	Minority Population Percent	% in Poverty	Median Household Income	Unemp Rate	Subprime Credit Pop
Liberty ,TX	9.556	12.47	9.5	28.573	0.385	14.4	52,577	10.4	40.27
Limestone ,TX	3.84	12.859	14.8	33.484	3.925	19.2	43,644	6.9	36.603
Lubbock ,TX	1.117	16.929	30.1	37.076	3.716	17.9	54,733	5.1	35.729
Lynn ,TX	0.504	18.681	17.3	31.804	4.033	16	45,737	4.9	38.153
Madison ,TX	5.181	14.368	14.7	29.969	1.54	17.8	46,274	8.8	33.895
Martin ,TX	7.278	10.851	18.3	30.726	0	12.1	68,745	5.7	34.673
Mason ,TX	4.212	17.161	27.6	29.83	0	11.7	54,914	5.5	24.742
Matagorda ,TX	10.752	18.563	17.4	30.76	0.764	17.5	49,276	9.5	35.743
Maverick ,TX	8.021	13.808	12.7	34.75	1.584	26.9	40,017	14.1	41.899
McCulloch ,TX	5.511	15.272	17.3	50.426	0	17.6	43,262	7.5	35.644
McLennan ,TX	2.217	16.533	24.2	37.537	3.659	18	51,078	5.4	34.59
Midland ,TX	3.727	14.899	27.4	29.25	4.207	9.9	85,811	8.1	33.352
Milam ,TX	4.029	13.841	14.1	27.636	12.206	16.3	48,989	6.5	36.433
Mills ,TX	6.977	18.901	18.3	39.286	0	13.2	46,876	4.1	28.788
Mitchell ,TX	3.043	11.304	11.3	22.667	8.309	19.5	44,457	8.7	36.688
Montgomery ,TX	9.404	15.038	34.5	23.182	1.582	8.9	88,833	6.9	27.301
Moore ,TX	2.149	8.056	14.3	19.885	5.54	11.9	55,099	3.6	37.753
Morris ,TX	6.619	12.393	14.3	25.284	2.018	18.1	43,304	12.3	34.545
Motley ,TX	4.167	12.378	16.8	45.736	0	17.6	40,217	4.3	14.286
Nacogdoches ,TX	5.03	17.199	24.5	36.91	4.662	20.9	46,207	6	32.039
Navarro ,TX	5.986	14.488	15.9	35.662	0.16	13.4	48,649	5.1	36.643
Newton ,TX	8.827	16.055	9.7	37.532	0	22.8	45,890	9.6	33.85
Nueces ,TX	0.61	14.786	21.8	37.117	1.217	16.5	56,079	8.2	38.235
Oldham ,TX	2.841	12.382	22	15.541	0.947	13.1	59,404	3.8	27.397
Orange ,TX	7.326	13.034	15.5	33.538	0.3	12.5	62,976	9.6	34.179
Palo Pinto ,TX	2.638	13.258	16.6	36.458	0	17.2	50,159	6.6	35.168
Parker ,TX	5.956	12.216	26.4	20.481	0.826	8.2	82,501	5.3	26.143
Pecos ,TX	6.257	14.392	9.8	26.759	0.822	18.7	52,763	9	44.561
Polk ,TX	14.546	14.556	13.1	39.571	1.013	16.7	50,416	8.3	30.153
Potter ,TX	1.942	14.734	14.9	35.885	2.811	20.3	41,138	5.1	37.646
Presidio ,TX	0.447	13.133	21.2	36.48	0	19.2	33,499	14.1	30.605
Rains ,TX	4.475	13.116	13.7	26.747	0	13.4	65,657	4.1	26.716
Randall ,TX	2.251	10.875	32.4	25.964	2.207	9	70,694	4	27.427
Reagan ,TX	10.133	7.592	10.5	24.838	0	8.9	67,384	9.9	45.968
Red River ,TX	4.824	13.953	12.5	30.95	0	19.6	41,325	6.2	33.777
Reeves ,TX	6.948	16.514	12.3	19.608	14.897	22.1	48,990	5.8	46.822
Refugio ,TX	7.916	13.297	11.5	39.376	2.447	18	46,883	8	38.75
Roberts ,TX	2.342	8.655	25	28.125	0	7.4	70,705	4.9	21.951
Robertson ,TX	7.263	13.228	16.1	31.096	2.167	20.7	47,016	5.7	34.685
Rockwall ,TX	0.991	9.327	40.7	16.329	1.01	4.8	105,763	5	22.96
Runnels ,TX	1.169	12.724	18.1	38.025	0	17.2	48,650	4.4	33.333
Rusk ,TX	8.731	13.626	15.5	29.763	1.103	15.4	56,036	7.2	34.508
San Patricio ,TX	3.042	14.564	15.6	34.597	2.937	14.4	57,302	9.5	37.545
San Saba ,TX	6.936	13.85	14.1	26.718	0	20.7	46,061	4	29.167

County	Violent Offenses Per Capita	Income Inequality	Bachelor's Degree or Higher	Single Parent Household with Children	Minority Population Percent	% in Poverty	Median Household Income	Unemp Rate	Subprime Credit Pop
Scurry ,TX	3.053	9.956	16.2	24.17	0	14.7	56,299	7.7	37.168
Shackelford ,TX	10.413	12.764	30.5	32.624	0	12.7	65,095	5.2	25.157
Shelby ,TX	9.061	15.239	13.8	39.537	1.741	21.4	39,708	6.7	36.332
Sherman ,TX	0.993	12.513	15	21.084	0.662	11.1	55,473	3.3	21.359
Smith ,TX	7.682	14.963	26.4	28.96	2.256	12.9	59,538	6	31.561
Starr ,TX	4.812	15.651	9.9	37.758	0.387	32.5	32,516	15.4	45.377
Stephens ,TX	2.349	16.766	16.2	35.388	0	17	46,658	7	32.995
Sterling ,TX	3.873	6.084	9.5	78.358	0	10.7	66,790	6	34.694
Stonewall ,TX	0.741	12.47	14.8	24.211	0	15.1	48,267	5.1	36.207
Swisher ,TX	4.191	16.183	15.3	31.689	1.352	20.6	44,388	4.7	39.024
Tarrant ,TX	0.411	13.554	32.3	32.331	3.579	10.2	70,130	6.3	31.131
Terry ,TX	2.513	11.737	11.4	35	2.513	21.6	42,953	7.2	40.764
Throckmorton ,TX	5.996	19.746	21.7	31.613	0	13.9	42,746	4.8	21.739
Titus ,TX	6.473	10.456	16.3	30.693	0.366	16.3	49,924	6.3	34.279
Tom Green ,TX	2.399	13.807	24.5	32.219	2.592	12.9	54,774	5.9	34.628
Travis ,TX	3.163	16.148	50	27.549	4.386	10.8	80,690	5.2	23.021
Trinity ,TX	12.627	14.289	12.9	35.783	0	17.9	43,788	7.5	34.164
Tyler ,TX	14.719	12.047	13.4	26.718	0.738	17.2	48,254	9.2	36.024
Upshur ,TX	7.401	13.944	17.1	23.049	0.79	14.9	53,078	7.2	32.284
Upton ,TX	9.024	14.151	9.6	30.273	1.641	13.8	58,908	6.6	31.081
Van Zandt ,TX	2.774	12.66	15.8	24.981	0	13.6	55,554	5.6	30.521
Victoria ,TX	5.354	14.588	20	32.437	3.529	14.3	57,344	7.4	35.874
Waller ,TX	7.602	15.132	19.9	27.748	1.448	15.9	59,807	7.4	31.683
Washington ,TX	5.295	16.66	26.8	26.937	1.171	10.6	59,039	5.3	27.148
Webb ,TX	1.16	17.914	18.9	35.626	1.547	20.9	52,576	7.8	42.897
Wharton ,TX	7.171	15.857	18	34.726	7.725	16.4	49,901	6.5	35.504
Wheeler ,TX	3.165	12.348	16.8	33.427	2.571	11.6	58,544	6.9	24.766
Wichita ,TX	1.24	16.025	23.1	37.603	3.925	13.9	51,535	6.2	32.397
Williamson ,TX	2.589	9.151	41.3	22.712	2.528	5.4	92,661	4.8	23.98
Wilson ,TX	4.856	12.172	21.8	21.865	1.762	8.3	76,905	5	27.59
Winkler ,TX	11.111	11.721	8.2	23.148	26.966	12.5	64,894	10	37.538
Wise ,TX	5.801	11.329	18	26.641	1.472	8.3	70,468	5.7	29.177
Wood ,TX	6.588	15.856	16.6	37.69	0.878	14.3	56,945	6.1	26.406
Young ,TX	2.61	13.424	19.3	35.11	0	13.6	52,643	4.8	25.371
Cache ,UT	1.419	11.053	38.3	15.717	0.288	13.1	63,180	2.3	15.161
Carbon ,UT	5.033	12.714	17.1	29.252	0.244	16.4	52,110	4.5	21.117
Daggett ,UT	7.368	11.926	13.4	6.25	0	6.7	63,433	3.8	17.143
Davis ,UT	0.74	8.354	37.8	15.915	0.703	5.5	87,610	3.2	16.223
Emery ,UT	12.185	9.093	16.3	18.964	0	10.9	61,893	3.6	16.804
Grand ,UT	9.74	9.247	28.6	35.309	0	12.2	53,535	4.7	19.196
Juab ,UT	4.743	7.922	16	20.485	0	9	66,056	2.4	16.958
Morgan ,UT	0.33	7.628	39.4	8.232	0	4	101,943	2.5	9.026
Rich ,UT	8.458	9.206	23	18.785	0	9.3	64,583	2.2	9.091
Salt Lake ,UT	7.526	11.718	35.6	23.056	0.994	9	79,941	4.1	19.696

County	Violent Offenses Per Capita	Income Inequality	Bachelor's Degree or Higher	Single Parent Household with Children	Minority Population Percent	% in Poverty	Median Household Income	Unemp Rate	Subprime Credit Pop
San Juan ,UT	2.874	20.708	18.3	33.87	0.653	21.9	49,438	8.2	32.361
Summit ,UT	10.25	17.208	55	18.255	0	4.7	112,482	5.4	9.923
Tooele ,UT	3.183	7.2	24.2	20.352	0.554	5.3	80,196	4	23.209
Washington ,UT	0.935	11.51	28.1	21.441	0.422	9.5	64,388	4.1	16.891
Wayne ,UT	5.902	9.99	23.4	7.836	0	11.8	50,555	3.6	11.765
Weber ,UT	4.062	10.252	24.5	26.187	1.041	6.9	71,835	3.7	21.096
Albemarle ,VA	12.65	15.188	55.1	23.505	0.686	6.7	86,332	4	14.162
Alleghany ,VA	6.864	16.377	15	30.775	0	11.5	53,341	4.5	24.501
Amelia ,VA	15.063	12.763	17.1	30.684	0	9.3	60,096	4.6	23.31
Amherst ,VA	13.605	11.486	19.1	31.215	0.538	12	56,218	4.5	25.442
Arlington ,VA	14.284	13.286	75.3	19.696	2.618	7.6	118,986	3.8	11.34
Bath ,VA	2.411	10.083	15.9	30.492	0	9.9	54,385	5	21.081
Bedford ,VA	6.81	12.471	29.2	22.216	0	8.6	66,591	4	18.75
Brunswick ,VA	5.545	11.527	13.6	56.472	3.142	20.9	43,835	7.4	34.729
Campbell ,VA	14.43	11.471	22.5	30.419	0.128	10.8	48,984	4.7	26.085
Caroline ,VA	9.146	9.764	19.9	34.914	2.376	9.6	64,647	5.5	30.909
Charles City ,VA	6.319	20.613	14.7	28.44	3.016	12.5	56,465	5.1	28.614
Charlotte ,VA	11.953	15.822	10.9	45.432	0	19.3	43,001	4.3	28.305
Clarke ,VA	4.788	14.998	32.2	29.822	0.205	6.3	85,567	3.4	13.734
Craig ,VA	4.288	10.404	23.6	12.786	0.195	11.2	53,319	3.6	25.943
Culpeper ,VA	3.251	10.779	25.7	26.62	6.083	9.2	79,739	3.8	27.098
Cumberland ,VA	5.236	12.29	14.9	36.008	1.51	13.8	52,005	5	32.558
Dinwiddie ,VA	13.313	13.787	18.6	32.573	0	10.7	58,474	5.4	34.116
Fairfax ,VA	12.406	11.707	61.6	18.549	3.212	6	127,898	4.5	13.112
Fauquier ,VA	4.549	10.695	36.4	22.439	0.632	6.1	103,827	3.3	18.099
Floyd ,VA	6.413	9.984	22.1	20.061	0	11.4	52,277	3.3	19.771
Franklin ,VA	11.081	15.505	21.9	29.532	0.714	11.5	61,878	4.3	22.421
Gloucester ,VA	11.54	9.287	23.3	23.598	1.633	8.6	71,715	4.2	25.014
Goochland ,VA	7.283	18.798	41.8	17.844	1.179	6.2	100,444	3.8	13.77
Grayson ,VA	12.54	12.365	13.7	32.841	1.736	18.8	41,312	3.7	25.832
Greene ,VA	10.798	8.807	29	21.906	1.514	7.6	73,345	3.6	22.457
Halifax ,VA	7.49	12.696	15.4	34.389	0.501	17.1	42,619	5.5	28.931
Hanover ,VA	9.762	9.956	39.8	18.383	4.176	5.1	90,824	3.8	16.937
Highland ,VA	5.023	9.245	22.5	28.302	0	12.4	45,917	2.5	12.903
Isle of Wight ,VA	6.009	12.202	27	31.26	3.288	9.1	78,749	4.3	25.568
James City ,VA	10.18	12.286	50.4	24.572	2.378	5.8	92,773	5.1	16.691
King George ,VA	9.018	8.359	34.6	21.245	1.006	6.8	86,619	3.6	24.546
King William ,VA	5.715	7.906	20.4	26.842	3.441	7.3	68,724	4.4	27.886
King and Queen ,VA	6.121	11.797	19.8	34.912	3.416	11.7	51,124	4.3	31.164
Lancaster ,VA	7.451	17.591	31.5	34.776	0	13.3	55,072	5.1	20.594
Lee ,VA	6.361	16.592	11.2	31.228	1.921	27.1	35,878	4.7	30.907
Loudoun ,VA	6.534	9.157	61.3	13.704	2.996	3.1	151,806	3.9	13.662
Louisa ,VA	9.896	13.738	24.1	27.139	1.463	9.5	64,135	3.9	23.608

County	Violent Offenses Per Capita	Income Inequality	Bachelor's Degree or Higher	Single Parent Household with Children	Minority Population Percent	% in Poverty	Median Household Income	Unemp Rate	Subprime Credit Pop
Mathews ,VA	7.018	13.761	27.9	14.671	0	8.8	69,112	3.7	17.716
Mecklenburg ,VA	7.781	15.265	20.2	48.291	0.719	17.3	43,128	5.8	27.949
Middlesex ,VA	11.813	15.97	21.5	31.385	0	13.8	58,834	3.8	19.455
Montgomery ,VA	3.745	26.009	45.5	27.364	1.654	20.5	58,740	3.4	19.504
Nelson ,VA	12.86	18.045	30.4	37.097	1.273	11.8	55,804	4.2	21.35
New Kent ,VA	10.307	8.914	26.9	17.37	0.217	5	102,619	3.6	19.903
Northampton ,VA	5.551	15.276	22.6	45.212	1.793	18.1	45,235	6.2	29.701
Northumberland ,VA	7.441	15.027	28.9	38.269	0	12.7	60,385	4.7	23.59
Nottoway ,VA	5.646	17.391	14.8	41.454	5.974	21.5	45,913	4.8	31.018
Orange ,VA	3.994	9.653	25.1	35.774	1.215	9.7	71,691	4.1	27.556
Pittsylvania ,VA	8.351	12.575	14.5	35.233	1.044	15.1	51,682	4.7	25.399
Powhatan ,VA	10.421	8.676	29.2	15.824	0	5.4	94,293	3.5	16.526
Prince Edward ,VA	3.333	14.966	26.8	33.212	0.965	20.6	44,586	4.9	28.7
Prince William ,VA	11.715	9.396	41.1	21.574	6.487	6.1	106,208	4.9	23.401
Rappahannock ,VA	2.714	16.396	35.8	25.532	0	8.5	79,086	3.4	14.423
Roanoke ,VA	14.801	11.364	35.6	27.941	0.191	6.5	71,742	3.8	19.092
Rockbridge ,VA	11.961	12.5	26.7	24.267	0	11.5	58,501	3.9	23.938
Rockingham ,VA	5.003	10.946	26.3	24.666	6.821	8.1	67,242	3.2	19.77
Russell ,VA	8.012	16.824	12.2	27.661	0	20	40,345	4.9	29.402
Shenandoah ,VA	6.488	10.972	20.5	31.679	1.032	10.3	59,087	3.9	24.204
Smyth ,VA	7.142	12.826	14.6	35.149	0.764	16.5	41,964	4.8	31.123
Southampton ,VA	12.591	10.857	18.4	39.959	2.325	13.3	62,327	4.2	29.161
Spotsylvania ,VA	7.128	9.471	31.7	24.304	4.662	6.6	90,262	4.2	26.118
Stafford ,VA	11.545	8.263	39.9	24.367	4.356	5.4	109,090	4.2	23.346
Surry ,VA	2.959	10.952	20.6	36.655	0	11.9	59,069	4.3	31.25
Sussex ,VA	7.348	12.476	12.7	47.482	3.585	21.6	45,134	7.7	39.086
Tazewell ,VA	7.981	14.149	14.9	26.317	1.232	21.7	43,619	6	28.549
Warren ,VA	4.681	10.079	21.7	33.208	0.822	9.7	69,878	4.3	24.767
Washington ,VA	11.909	13.166	22.8	28.464	0.93	12.3	52,387	4	25.639
Westmoreland ,VA	4.441	19.981	19.2	24.262	0	15.9	54,885	4.8	30.012
Wise ,VA	8.373	16.455	15	37.263	2.06	20.4	42,372	6	29.444
York ,VA	13.957	9.246	47.1	25.396	4.379	5.1	91,535	4	18.969
Franklin ,VT	0.648	10.674	24.1	28.362	0	9.6	65,056	2.3	21.251
Grand Isle ,VT	4.285	13.735	39.8	25.512	0	8.1	68,364	2.9	18.037
Orange ,VT	0.831	9.888	29.1	31.832	0	9.4	59,758	1.8	18.919
Orleans ,VT	2.774	12.482	21.5	38.928	0	12.7	48,826	3.1	20.641
Washington ,VT	0.034	12.747	41.8	37.166	0.394	8.4	65,879	2	16.019
Windham ,VT	0.592	13.932	38.1	37.5	0.829	11.6	52,068	2.9	17.322
Windsor ,VT	0.272	14.259	38.2	31.707	0.2	9.2	61,843	2.2	18.816
Adams ,WA	5.555	13.397	14.3	35.053	6.005	16.8	53,535	3.8	23.789

County	Violent Offenses Per Capita	Income Inequality	Bachelor's Degree or Higher	Single Parent Household with Children	Minority Population Percent	% in Poverty	Median Household Income	Unemp Rate	Subprime Credit Pop
Asotin ,WA	6.244	11.242	21.4	38.529	0.133	13.8	54,776	3.8	20.466
Benton ,WA	2.246	11.819	30.9	29.163	1.908	10.6	72,847	6.1	19.711
Chelan ,WA	4.728	12.905	25.8	29.213	0.959	12.2	59,838	4.5	15.896
Clallam ,WA	6.595	12.605	27.4	37.853	1.112	11.2	57,571	6.8	15.363
Clark ,WA	4.955	11.004	30.6	25.597	1.096	9.2	80,407	6.5	18.759
Cowlitz ,WA	3.156	12.833	17	37.191	0.805	12.6	57,316	6.9	20.2
Douglas ,WA	5.526	10.802	20.5	34.875	0.322	10.9	63,086	4.8	19.395
Ferry ,WA	3.802	16.624	18.8	40.645	0.131	18	47,463	7.4	19.368
Franklin ,WA	1.491	10.087	17.7	33.165	3.938	13.5	63,575	7.2	23.933
Grant ,WA	9.536	10.62	17.7	29.043	0.041	13.9	57,152	5.1	23.675
Grays Harbor ,WA	3.957	13.284	16.5	38.754	0.613	13.1	59,346	8.6	20.602
Island ,WA	5.039	11.162	33.6	25.226	0.975	7.3	72,173	5.9	13.777
Jefferson ,WA	7.914	15.382	44.3	29.057	0	12.6	60,556	6.5	11.409
King ,WA	1.877	15.494	51.4	23.016	1.718	9.2	102,338	4.7	13.246
Kitsap ,WA	12.823	11.36	33.2	29.361	1.135	7.5	79,268	5.5	16.806
Kittitas ,WA	3.129	16.254	32.3	24.848	0.688	14	59,172	5.8	15.566
Klickitat ,WA	3.567	14.639	31.5	22.643	0.045	13.5	60,567	5.4	16.719
Lewis ,WA	6.926	11.716	17.7	31.555	0.805	12.2	58,525	6.3	19.11
Lincoln ,WA	8.867	10.514	25.1	26.21	0.457	9.1	60,849	4.4	11.937
Okanogan ,WA	4.64	12.322	20	41.661	0.379	16.4	44,777	5.1	20.384
Pacific ,WA	7.031	13.051	18.9	37.732	0	13.5	50,521	8.1	16.132
Pend Oreille ,WA	10.565	12.627	20.8	33.311	0	16.1	51,950	7.7	15.078
Pierce ,WA	8.811	11.541	27.2	30.325	2.295	9.4	78,779	6.9	22.976
San Juan ,WA	6.484	16.989	49.8	32.324	1.706	8.1	69,113	5	9.441
Skagit ,WA	6.432	12.026	26.2	28.609	1.827	11.2	67,551	6.6	16.404
Skamania ,WA	11.918	11.57	24.5	30.374	0	10.4	69,163	7.1	14.143
Snohomish ,WA	5.915	10.537	32.8	25.469	1.115	7	89,119	5.2	17.401
Spokane ,WA	5.472	13.569	30.8	32.908	0.453	12.9	59,976	6	20.362
Stevens ,WA	8.158	13.44	18.7	26.637	0.219	14.9	55,000	6.1	17.016
Thurston ,WA	6.168	11.454	35.7	30.598	1.404	9.1	77,890	5.7	17.883
Wahkiakum ,WA	8.021	12.046	19.4	17.988	0	10.8	61,123	6.5	9.326
Walla Walla ,WA	4.707	13.811	29.8	28.707	0.757	12.7	60,202	4.5	17.496
Whatcom ,WA	6.199	13.621	34.3	27.211	0.667	12.7	68,656	6.3	14.598
Whitman ,WA	0.838	25.294	49.8	24.147	0.639	26.3	45,906	4.3	15.75
Yakima ,WA	6.453	12.079	16.7	38.618	2.288	16.7	55,674	5.8	24.76
Adams ,WI	13.65	10.443	13.9	30.885	0	11.6	53,156	7.3	17.326
Ashland ,WI	4.048	12.478	19.8	36.083	0.064	17.8	47,202	6.3	15.327
Barron ,WI	3.249	11.485	20.6	33.833	0.663	8.9	54,372	3.8	17.879
Bayfield ,WI	6.584	11.179	31.1	31.101	0.399	10.3	58,065	6.1	12.922
Brown ,WI	2.669	11.914	30.3	32.193	0.73	9.9	65,494	4.6	17.347
Buffalo ,WI	0.767	10.738	19.3	26.769	0	9.5	58,407	4.3	14.516
Calumet ,WI	1.677	9.819	29.4	22.588	0.12	5.4	80,354	3.5	12.357
Chippewa ,WI	3.897	10.472	21	31.141	0.247	8.8	60,713	4.2	16.465

County	Violent Offenses Per Capita	Income Inequality	Bachelor's Degree or Higher	Single Parent Household with Children	Minority Population Percent	% in Poverty	Median Household Income	Unemp Rate	Subprime Credit Pop
Columbia ,WI	4.085	10.239	23.3	28.27	0.156	6.7	69,219	4	16.366
Dane ,WI	1.43	12.732	51.4	26.94	1.132	9.4	77,828	3.5	13.21
Dodge ,WI	2.14	9.237	17	31.538	0.353	8	61,730	3.8	17.524
Door ,WI	2.422	10.892	33.7	28.527	1.626	9.3	64,217	4.5	9.156
Dunn ,WI	2.843	11.167	27.9	27.298	0.309	11.7	61,506	3.9	18.543
Eau Claire ,WI	2.112	12.227	32.3	28.165	0.554	10.6	64,972	4	16.049
Florence ,WI	6.286	15.734	19.9	28.371	0	10.9	58,270	6.4	17.982
Fond du Lac ,WI	2.224	10.433	23.1	28.538	0.068	7.3	65,905	3.7	18.371
Forest ,WI	6.664	13.471	14.7	41.037	0	16.3	48,964	10.4	23.662
Green Lake ,WI	2.802	10.71	20.2	27.258	0.106	11.7	59,458	4.5	17.296
Iron ,WI	8.616	11.658	20	47.07	0	12.7	48,813	8	16.85
Jackson ,WI	6.879	10.96	14.6	35.294	0	12.4	57,247	6.9	21.863
Jefferson ,WI	3.138	9.857	25.4	29.128	1.557	7.1	71,098	4.1	17.542
Juneau ,WI	7.157	12.143	13.7	29.321	0.3	13.4	55,787	5.3	22.046
Kewaunee ,WI	2.692	9.652	19.4	22.398	0	7.4	65,879	3.2	15.751
La Crosse ,WI	1.195	12.436	34.9	27.372	0.237	11.8	59,758	3.9	15.591
Lafayette ,WI	5.161	10.699	18.8	29.667	0	11.3	59,128	3.2	13.836
Langlade ,WI	5.785	10.706	16.7	34.101	0	13	49,597	5	19.615
Lincoln ,WI	3.407	9.948	18.4	33.454	0.145	9.1	60,728	4	18.322
Manitowoc ,WI	2.064	9.855	20.2	29.423	1.228	8.8	61,326	4.3	16.187
Marinette ,WI	5.155	11.341	15.9	39.35	0	11.5	54,404	5.6	16.416
Marquette ,WI	5.008	9.385	15.1	31.701	0	10	56,790	4.9	18.605
Menominee ,WI	5.926	17.383	17.9	69.165	0	25.3	40,300	14.3	51.596
Oconto ,WI	6.09	9.704	16.8	25.592	0.316	9.3	66,401	4.4	13.724
Oneida ,WI	5.001	12.512	27.2	26.761	1.011	8.9	62,765	5.1	14.326
Pepin ,WI	4.94	11.048	20.6	28.212	0	9	62,675	3.1	14.65
Pierce ,WI	2.409	9.552	29.2	25.303	0.491	9.8	75,368	4	16.239
Polk ,WI	4.614	10.11	20.9	32.457	0.662	8.6	63,910	4.5	16.83
Portage ,WI	2.515	12.278	32.9	28.85	0.212	11.8	58,248	4.3	15.683
Price ,WI	5.767	10.683	16.5	35.266	0	14.9	48,761	4.4	15.772
Richland ,WI	0.638	10.824	19	32.578	0.638	12.5	51,295	3.4	18.376
Rock ,WI	1.837	10.815	22.1	39.283	0.533	12.3	61,624	5.3	23.733
Rusk ,WI	4.02	10.126	16.6	33.638	0	12.3	49,860	4.4	18.685
Vernon ,WI	2.596	12.435	22.4	22.209	0	14.1	56,272	3.7	14.651
Walworth ,WI	1.56	12.388	28.8	30.142	0.674	9.5	64,682	4.6	17.316
Washington ,WI	1.463	9.654	31.5	23.944	0.36	5.1	81,928	4.2	11.592
Winnebago ,WI	1.006	11.926	28.3	31.2	0.378	9.7	59,643	4	18.031
Wood ,WI	1.932	11.218	21.6	32.484	0	10.7	57,325	4.9	16.794
Barbour ,WV	2.676	13.623	15.6	32.309	0	18.4	39,710	5.9	32.238
Berkeley ,WV	1.2	10.106	21.2	34.812	4.246	11	63,012	4.2	31.881
Boone ,WV	4.055	12.997	9.7	30.568	0	18.9	43,697	7.5	33.156
Braxton ,WV	3.797	12.621	14.9	22.524	0	18.3	39,651	7.5	28.857
Brooke ,WV	0.501	10.602	19	41.229	0.912	12	50,900	6.4	23.805
Cabell ,WV	3.241	21.271	26	38.485	0	18.5	42,125	5.4	28.789



County	Violent Offenses Per Capita	Income Inequality	Bachelor's Degree or Higher	Single Parent Household with Children	Minority Population Percent	% in Poverty	Median Household Income	Unemp Rate	Subprime Credit Pop
Calhoun ,WV	1.407	13.343	12.2	26.18	0	21.6	37,307	10.5	31.408
Fayette ,WV	9.338	12.714	14.8	37.067	0	20.6	41,430	6.6	32.183
Gilmer ,WV	0.895	13.705	17	32.558	0	25.5	40,373	6.7	24.194
Grant ,WV	1.037	10.441	13.8	27.758	0	13.2	47,400	4	24.733
Greenbrier ,WV	2.221	13.301	19.9	31.811	0.144	17.2	43,564	4.9	26.751
Hampshire ,WV	6.17	10.713	12.4	40.907	0.561	14.6	54,811	3.9	24.134
Hancock ,WV	0.312	11.368	18.5	38.237	1.041	13.2	47,299	6.7	25.78
Harrison ,WV	3.658	13.59	23.3	29.595	0.327	11.1	53,909	5.5	26.077
Jackson ,WV	2.45	15.549	17.4	24.281	0	16.7	50,808	6.2	26.437
Jefferson ,WV	4.445	12.048	31.8	25.494	0.77	9.9	75,225	4	25.404
Kanawha ,WV	9.774	16.265	25.5	40.949	0.477	16.3	48,334	6.4	28.919
Lewis ,WV	1.572	16.43	14.5	31.98	0	19.5	46,895	8.1	27.892
Logan ,WV	4.216	20.503	10	31.846	0.874	21.9	38,533	9.9	34.027
Marion ,WV	3.763	12.644	22.6	32.083	0.125	14.6	51,300	5.7	27.276
Marshall ,WV	2.489	13.502	18	28.464	0	13.7	53,145	6.5	27.401
Mason ,WV	2.979	13.251	14.4	25.922	0	15.5	47,753	5.9	29.239
Mercer ,WV	6.62	12.062	19.4	43.037	2.178	18.7	41,794	7.3	32.171
Mineral ,WV	1.563	11.602	15.5	46.16	0.67	12.5	49,704	4.9	23.919
Mingo ,WV	0.171	16.458	9.9	28.39	0	27.3	34,698	11.3	37.664
Monongalia ,WV	5.899	25.807	42.8	27.53	0	19.1	55,652	4.1	24.473
Monroe ,WV	2.561	12.039	15.3	30.927	0	15.7	44,655	5	30.298
Morgan ,WV	7.269	8.978	17	11.932	0	10.5	50,660	3.9	29.253
Nicholas ,WV	5.429	12.313	15.6	35.326	1.796	18.8	40,023	7.6	30.791
Ohio ,WV	4.685	19.541	32	36.614	0	14.1	50,390	5.8	23.96
Pendleton ,WV	0	11.373	14.1	32.287	0	13.5	43,451	2.9	23.985
Pocahontas ,WV	2.061	13.333	14.8	25.559	0	16.1	39,454	5.6	24.332
Preston ,WV	4.277	12.492	16.9	24.947	1.256	14.3	50,821	4.4	27.706
Putnam ,WV	7.6	12.061	26.1	24.73	0.213	8.9	66,991	4.7	24.027
Raleigh ,WV	9.406	13.972	18.4	33.882	0.6	17.4	45,386	6.1	31.069
Randolph ,WV	8.852	17.142	17.3	34.317	0.139	16.8	46,285	6	30.936
Ritchie ,WV	3.14	14.518	11.3	30.895	0	17.9	46,131	5.8	26.992
Summers ,WV	2.784	10.698	14.5	35.39	0.795	23.5	37,000	5.7	26.096
Taylor ,WV	0.958	11.174	17.3	32.367	0.06	16.7	48,294	4.9	27.86
Tucker ,WV	2.486	10.752	19.4	27.128	2.34	15.3	47,222	5.3	19.164
Tyler ,WV	2.095	13.507	14.1	31.25	0	15.4	48,345	7.7	25.954
Upshur ,WV	0.579	15.971	16.9	41.76	1.985	17.5	45,074	7.6	29.647
Wetzel ,WV	4.182	12.141	12	45.137	0	16.3	46,824	7	27.675
Wood ,WV	7.112	15.636	21.9	36.705	0.048	14.1	49,209	5.8	24.813
Wyoming ,WV	6.669	13.238	9.3	27.693	0	22.9	42,761	7.9	34.96
Albany ,WY	0.874	15.095	51.8	17.082	2.083	16	52,216	2.9	18.3
Big Horn ,WY	1.951	10.398	19	23	0	12.1	53,018	3.8	17.57
Campbell ,WY	4.122	11.341	18.9	26.334	0.022	7.7	83,997	6.4	25.071
Carbon ,WY	3.176	11.47	20.6	35.12	0	11.7	61,626	3.5	19.966
Crook ,WY	2.769	11.556	22.3	17.614	0	8	64,120	3.5	14.386

County	Violent Offenses Per Capita	Income Inequality	Bachelor's Degree or Higher	Single Parent Household with Children	Minority Population Percent	% in Poverty	Median Household Income	Unemp Rate	Subprime Credit Pop
Goshen ,WY	2.801	10.565	25.9	24.818	0.833	13	55,540	3.6	17.4
Hot Springs ,WY	2.266	11.718	23.7	23.25	0	10.9	52,344	4.3	17.333
Johnson ,WY	3.079	20.562	31.7	30.907	0	9	57,224	4.5	15.427
Laramie ,WY	5.709	12.414	28.5	29.845	1.518	9.5	69,613	4.5	19.82
Natrona ,WY	2.417	12.172	22.8	36.601	0.952	9.9	66,104	7.8	24.08
Niobrara ,WY	5.942	19.404	18	22.041	0	15.1	48,513	3.6	22.619
Park ,WY	2.74	11.604	34	23.002	0.069	10.3	59,494	4.2	15.011
Platte ,WY	5.242	11.628	20.7	30.464	0	11.5	57,425	3.8	16.029
Sheridan ,WY	1.64	11.33	31	26.127	1.673	8.5	64,030	4.1	15.662
Sublette ,WY	4.883	9.75	22.8	32.962	0	7.2	78,055	5.7	18.076
Sweetwater ,WY	2.338	12.225	22.5	29.258	0.331	8.3	80,639	6	24.358
Uinta ,WY	2.077	9.949	16	20.184	0	8.5	70,756	5.5	21.803
Washakie ,WY	3.075	8.736	23.4	26.927	0	11.1	55,122	3.9	15.43
Weston ,WY	0.144	12.304	20	30.935	0	10.5	59,410	3.3	16.187