concert

Defunct

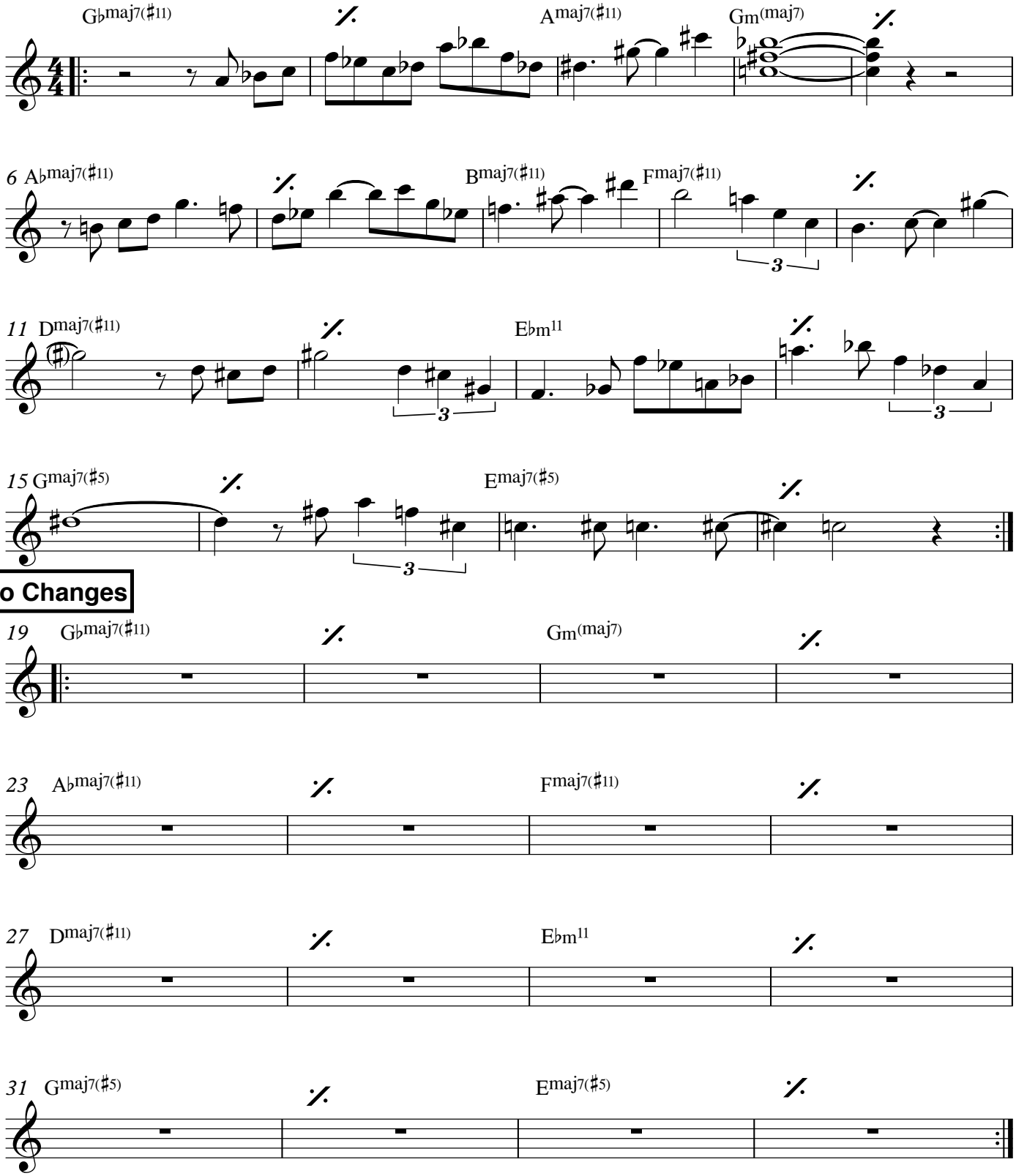

stefan gaspar
July 26, 2025