concert

Sheep Sorting

(the final version)

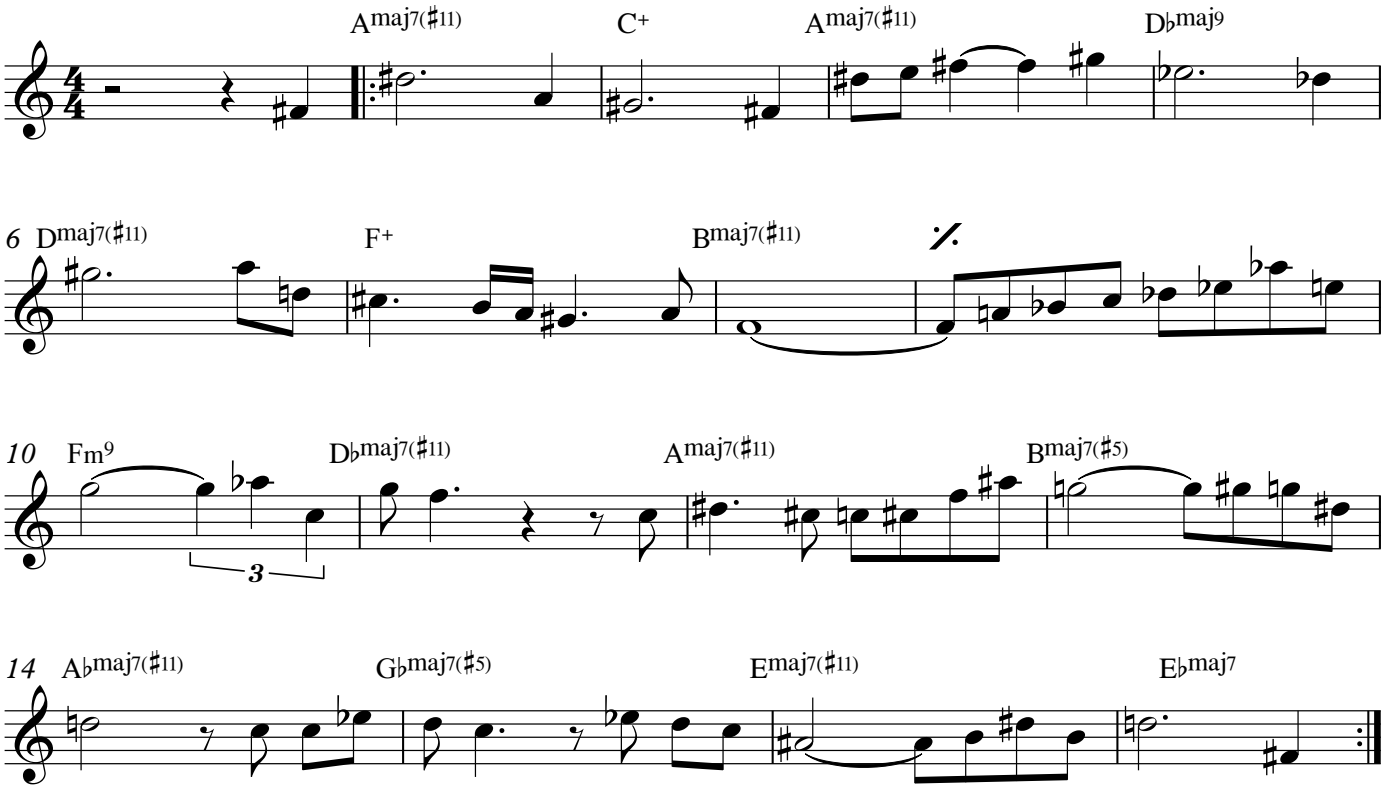

stefan gaspar
October 7, 2024