

Existing Building Retrofit SSDS Example



View of installed above slab pressure test port.



View of installed above slab pressure test port.

Existing Building Retrofit SSDS Example



View of installed above slab pressure test port.



View of installed above slab pressure test port.

Existing Building Retrofit SSDS Example



View of installed above slab pressure test port using unistrut as support when there is no wall or column present.



View of installed above slab pressure test port along column on warehouse.

Existing Building Retrofit SSDS Example



View of installed above slab pressure test port in strut base.



View of installed above slab pressure test port within a wall of a remodel protected with flex conduit. Also view of pressure test port tubing running back to the wall box location.

Existing Building Retrofit SSDS Example



View of installed vent riser pressure test port.



View of routing pressure test port tubing above drop ceiling.

Existing Building Retrofit SSDS Example



View of routing pressure test port tubing down to above slab pressure test port.



View of routing pressure test port tubing down to the wall box location.

Existing Building Retrofit SSDS Example



View of pressure test port tubing coming down from the attic.



View of stubbed up pressure test port tubing for wall box.

Existing Building Retrofit SSDS Example



View of stubbed up pressure test port tubing for a telemetry system with two port boxes.



View of installed port boxes with labeled tubing to be connected to solenoids.

Existing Building Retrofit SSDS Example

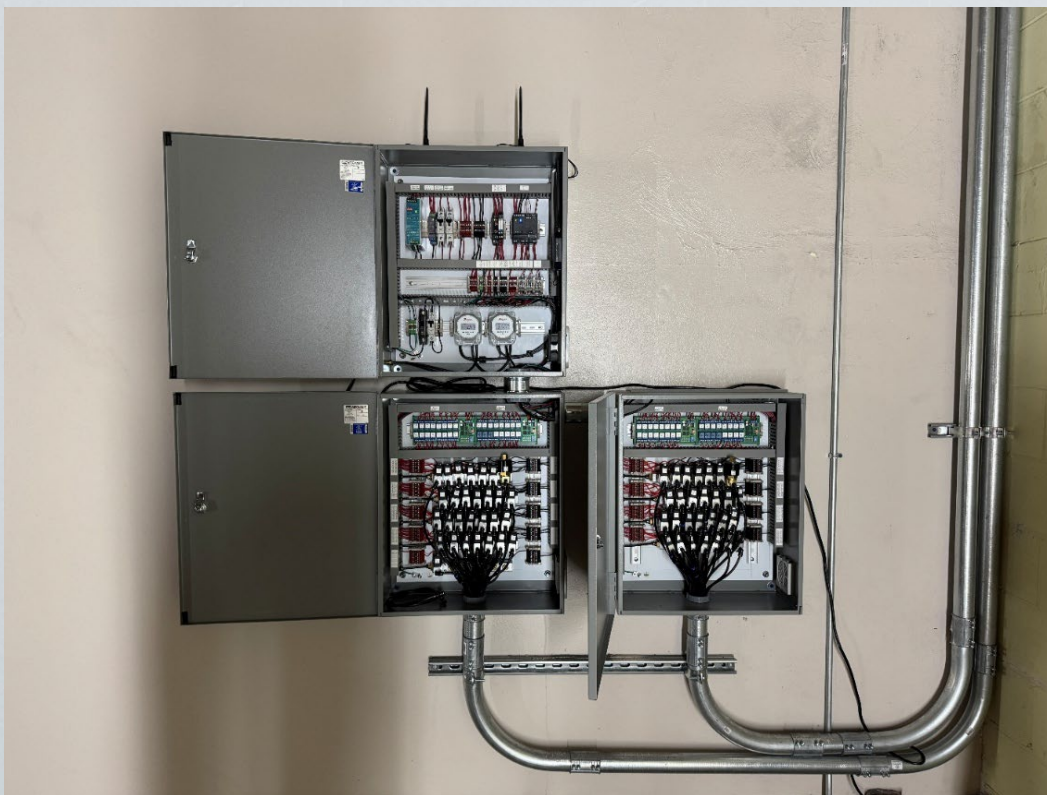

View of pressure test port tubing connected to solenoids inside of the port box.



View of pressure test port tubing connected to solenoids inside of the port box.

Existing Building Retrofit SSDS Example



View of pressure test port tubing connected to solenoids inside of the port box.



View of AMB Vapor Monitoring Telemetry System.

Existing Building Retrofit SSDS Example



View of AMB Vapor Monitoring Telemetry System.



View of AMB Vapor Monitoring Telemetry System.