



Noble House Real Estate
Property Management - Leasing

FOR LEASE

SEDONA LAKES PLAZA

4626 CR 94 (SMITH RANCH ROAD), MANVEL, TX 77578



- 2,100 Square Feet
- Base \$2.00 + CAM .45 cents - TOTAL RENT = \$5,145.00
- Tenant Improvement Dollars Available
- SWC of Bailey Avenue/CR101 and County Road 94

Doug Byerly

PO Box 202

Seabrook, Texas 77586

832-876-2541 cell

doug@noblehourealestate.com

SEDONA LAKES PLAZA

| CURVE | RADIUS | LENGTH | DELTA | CHORD | CHORD BEAR. |
|-------|---------|---------|-----------|---------|---------------|
| C1 | 350.00' | 298.89' | 48°55'05" | 269.83' | N 18°44'29" E |
| C2 | 420.00' | 105.19' | 17°49'23" | 104.97' | S 34°17'16" W |

COUNTY ROAD 101
 (120.00" WIDE R.O.W.)
 C.C.F.N. 2008001144
 O.P.R.B.C.



T P THREE ENTERPRISES
 MOE MOMAYEZI
 C.C.F.N. 2000020112
 O.P.R.B.C.

60'-0" COUNTY ROAD EASEMENT

WSDL SEDONA LAKES VI, L.P.
 1.690 ACRES / (73,630 SQ. FT.)
 A PORTION OF TRACT 6
 C.C.F.N. 2009050921
 O.P.R.B.C.

CLJL INVESTMENTS, INC.
 14.211 ACRES / (619,018 SQ. FT.)
 C.C.F.N. 1997038369
 O.P.R.B.C.

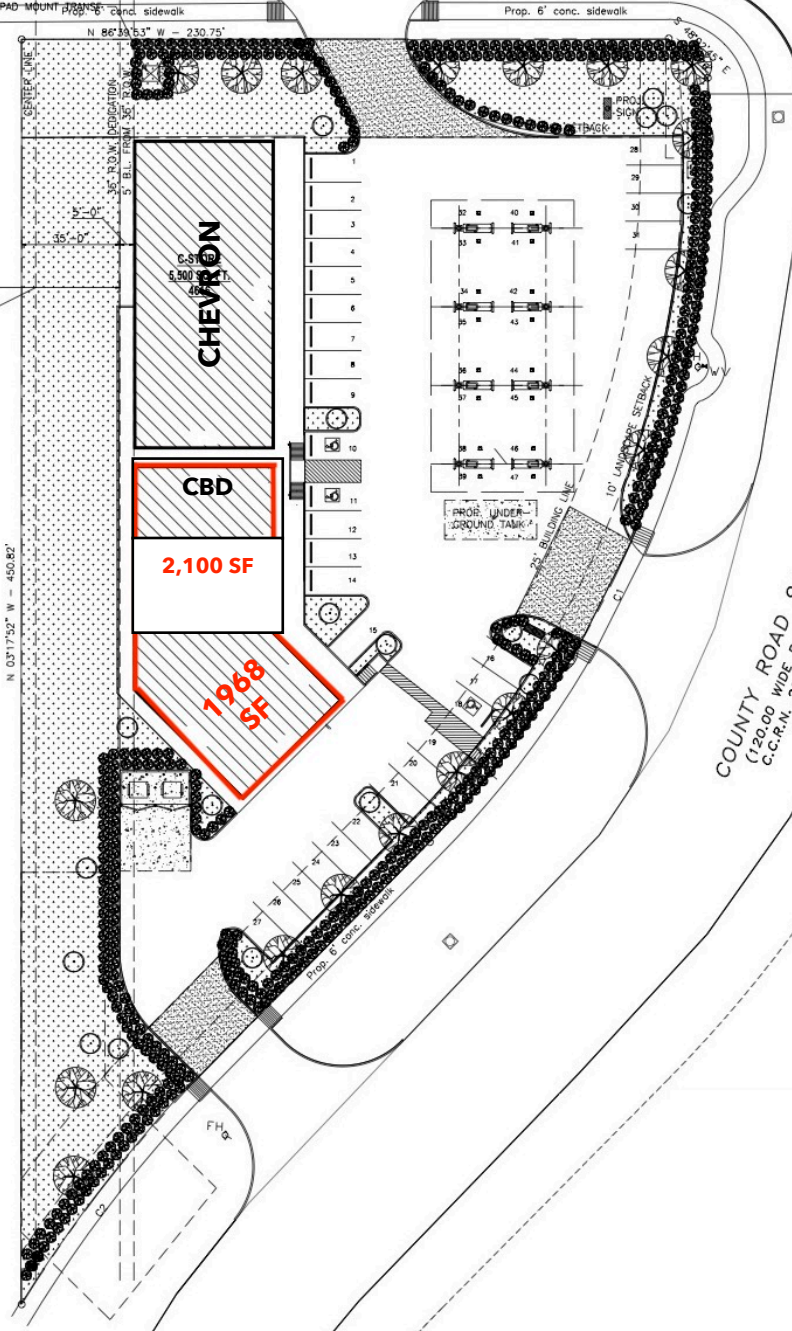

0.0128 ACRES
 SANITARY SEWER EASEMENT
 C.C.F.N. 2015026238
 O.P.R.B.C.

COUNTY ROAD 94
 (120.00 WIDE R.O.W.)
 C.C.F.N. 2009050921
 O.P.R.B.C.

SEDONA LAKES PLAZA - Demographics



4616 County Road 94 Manvel, TX 77578

| | | 1-Mile | 3-Miles | 5-Miles |
|-------------------------|------------------|------------|-------------|-------------|
| Total Population | | 6,468 | 60,673 | 128,794 |
| Population Median Age | | 32 | 33 | 34 |
| Population by Age | 0-9 Yrs | 1207 (18%) | 10075 (16%) | 20471 (15%) |
| | 10-19 Yrs | 1003 (15%) | 9447 (15%) | 18872 (14%) |
| | 20-29 Yrs | 762 (11%) | 6823 (11%) | 15329 (11%) |
| | 30-39 Yrs | 1109 (17%) | 11184 (18%) | 23233 (18%) |
| | 40-49 Yrs | 1070 (16%) | 9243 (15%) | 19006 (14%) |
| | 50-59 Yrs | 634 (9%) | 7163 (11%) | 15251 (11%) |
| | 60-69 Yrs | 519 (8%) | 4040 (6%) | 9842 (7%) |
| | 70+ Yrs | 164 (2%) | 2697 (4%) | 6790 (5%) |
| Median HH Income | | \$109,713 | \$107,678 | \$100,494 |
| Total Household Income | < 24K | 194 (9%) | 1658 (8%) | 3570 (8%) |
| | 25-49K | 351 (16%) | 2241 (11%) | 5435 (12%) |
| | 50-74K | 204 (9%) | 2577 (12%) | 5995 (14%) |
| | 75-99K | 189 (8%) | 2734 (13%) | 6258 (14%) |
| | 100-199K | 840 (38%) | 7774 (38%) | 16165 (37%) |
| | 200K+ | 377 (17%) | 2959 (14%) | 5313 (12%) |
| Highest Education Level | No Diploma | 169 | 2285 | 6742 |
| | Diploma or GED | 557 | 4973 | 13517 |
| | Some College | 825 | 8062 | 17762 |
| | Assoc. Degree | 337 | 2892 | 6182 |
| | Bachelors Degree | 1235 | 12167 | 23243 |
| | Higher Degree | 832 | 7932 | 15526 |
| Total Housing Units | | 2,318 | 21,357 | 45,707 |
| --Owner-Occupied | | 1,546 | 14,196 | 31,621 |
| --Renter-Occupied | | 608 | 5,748 | 11,113 |

SEDONA LAKES PLAZA - Demographics

| | | 1-Mile | 3-Miles | 5-Miles |
|------------------------------|----------|--------|---------|---------|
| Owner-Occupied Values | < 100K | 92 | 936 | 2540 |
| | 100-199K | 144 | 1878 | 6700 |
| | 200-299K | 665 | 5994 | 12798 |
| | 300-399K | 451 | 3648 | 6613 |
| | 400-499K | 133 | 936 | 1774 |
| | 500K+ | 62 | 804 | 1197 |
| Total Working Age Population | | 4,559 | 44,034 | 95,961 |
| In Work Force | | 3,458 | 32,385 | 69,942 |
| Not In Work Force | | 1,101 | 11,649 | 26,019 |
| Workforce Employed | | 3,337 | 31,352 | 67,408 |
| Workforce Unemployed | | 95 | 900 | 2,301 |
| Civilian Workforce | | 3,432 | 32,251 | 69,709 |
| Military Workforce | | 26 | 133 | 234 |
| Total Households | | 2,154 | 19,944 | 42,735 |
| Family Households | | 1,609 | 14,924 | 31,845 |
| Non-Family Households | | 545 | 5,020 | 10,890 |
| Married Couple | | 1,315 | 12,845 | 26,877 |
| Other Family | | 294 | 2,080 | 4,968 |
| Married w/Child | | 788 | 7,831 | 15,176 |
| Single Male w/Child | | 13 | 215 | 529 |
| Single Female w/Child | | 177 | 1,086 | 2,156 |

Copyright 2021 MyEListing.com. All rights reserved. No part of this information may be modified, copied, reproduced, or repurposed for any commercial purpose without prior written authorization from MyEListing.

While we strive to provide the most accurate information, all listing information, and demographic data, is provided by third-parties. As such, MyEListing will not be responsible for the accuracy of the information. It is strongly recommended that you verify all information with the listing agent, and any relevant agencies, prior to making any decisions.



Information About Brokerage Services

Texas law requires all real estate licensees to give the following information about brokerage services to prospective buyers, tenants, sellers and landlords.

TYPES OF REAL ESTATE LICENSE HOLDERS:

- **A BROKER** is responsible for all brokerage activities, including acts performed by sales agents sponsored by the broker.
- **A SALES AGENT** must be sponsored by a broker and works with clients on behalf of the broker.

A BROKER'S MINIMUM DUTIES REQUIRED BY LAW (A client is the person or party that the broker represents):

- Put the interests of the client above all others, including the broker's own interests;
- Inform the client of any material information about the property or transaction received by the broker;
- Answer the client's questions and present any offer to or counter-offer from the client; and
- Treat all parties to a real estate transaction honestly and fairly.

A LICENSE HOLDER CAN REPRESENT A PARTY IN A REAL ESTATE TRANSACTION:

AS AGENT FOR OWNER (SELLER/LANDLORD): The broker becomes the property owner's agent through an agreement with the owner, usually in a written listing to sell or property management agreement. An owner's agent must perform the broker's minimum duties above and must inform the owner of any material information about the property or transaction known by the agent, including information disclosed to the agent or subagent by the buyer or buyer's agent.

AS AGENT FOR BUYER/TENANT: The broker becomes the buyer/tenant's agent by agreeing to represent the buyer, usually through a written representation agreement. A buyer's agent must perform the broker's minimum duties above and must inform the buyer of any material information about the property or transaction known by the agent, including information disclosed to the agent by the seller or seller's agent.

AS AGENT FOR BOTH - INTERMEDIARY: To act as an intermediary between the parties the broker must first obtain the written agreement of each party to the transaction. The written agreement must state who will pay the broker and, in conspicuous bold or underlined print, set forth the broker's obligations as an intermediary. A broker who acts as an intermediary:

- Must treat all parties to the transaction impartially and fairly;
- May, with the parties' written consent, appoint a different license holder associated with the broker to each party (owner and buyer) to communicate with, provide opinions and advice to, and carry out the instructions of each party to the transaction.
- Must not, unless specifically authorized in writing to do so by the party, disclose:
 - that the owner will accept a price less than the written asking price;
 - that the buyer/tenant will pay a price greater than the price submitted in a written offer; and
 - any coincidental information or any other information that a party specifically instructs the broker in writing not to disclose, unless required to do so by law.

AS SUBAGENT: A license holder acts as a subagent when aiding a buyer in a transaction without an agreement to represent the buyer. A subagent can assist the buyer but does not represent the buyer and must place the interests of the owner first.

TO AVOID DISPUTES, ALL AGREEMENTS BETWEEN YOU AND A BROKER SHOULD BE IN WRITING AND CLEARLY ESTABLISH:

- The broker's duties and responsibilities to you, and your obligations under the representation agreement.
- Who will pay the broker for services provided to you, when payment will be made and how the payment will be calculated.

LICENSE HOLDER CONTACT INFORMATION: This notice is being provided for information purposes. It does not create an obligation for you to use the broker's services. Please acknowledge receipt of this notice below and retain a copy for your records.

| | | | |
|---|----------------|------------------------------------|----------------------|
| Noble House Real Estate | 0436423 | doug@noblehourealestate.com | (832)876-2541 |
| Licensed Broker /Broker Firm Name or Primary Assumed Business Name | License No. | Email | Phone |
| Douglas Byerly | 0436423 | Doug@noblehourealestate.com | (832)876-2541 |
| Designated Broker of Firm | License No. | Email | Phone |
| Douglas Byerly | 0436423 | Doug@noblehourealestate.com | (832)876-2541 |
| Licensed Supervisor of Sales Agent/ Associate | License No. | Email | Phone |
| Douglas Byerly | 0436423 | doug@noblehourealestate.com | (832)876-2541 |
| Sales Agent/Associate's Name | License No. | Email | Phone |

Buyer/Tenant/Seller/Landlord Initials

Date

Regulated by the Texas Real Estate Commission

Information available at www.trec.texas.gov
IABS 1-0 Date