# 6/8 Massed Band Cadence
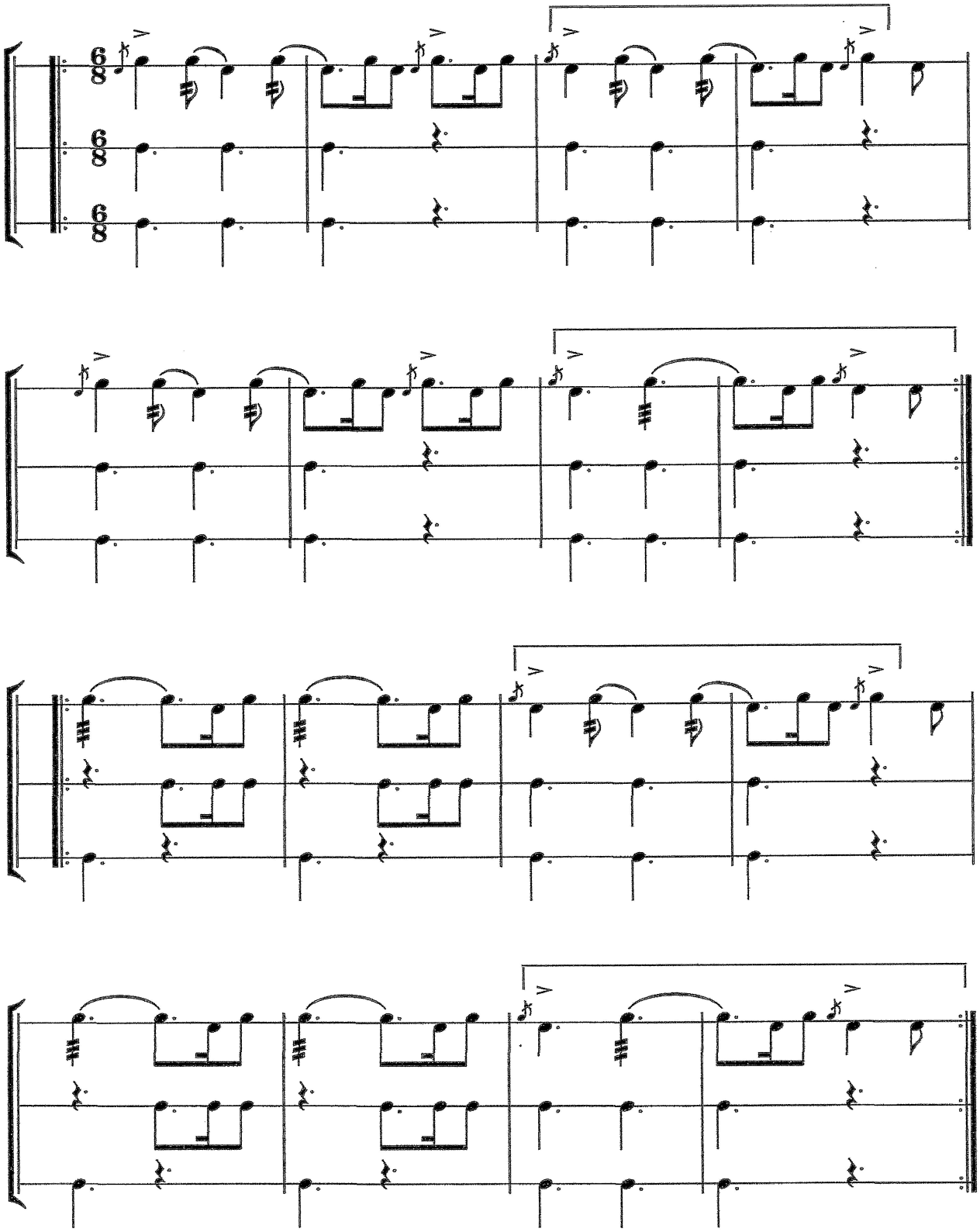
Snare, Bass & Tenor