

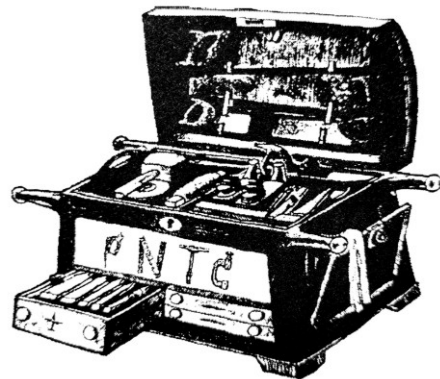

Ye Olde' Tool Chest



Newsletter of the Pacific Northwest Tool Collectors

Vol. 2024, Issue No. 2, July – December

<https://pntc.website/>

Contents

President's Message	2
2025 Election Results and From the Editor	3
Scholarship Program	4
2025 Dues Reminder, New Address and Electronic Payment	5
Honoring a Devoted Favor Team Member	6
Morning Treats and Lunches	7
Getting To Know the 2024 Favor	8
Meeting Pictures and Honorary Life Member	9-13
Auction Results: September, October and November	14-19
Directors Meeting and Business Meeting Notes	20
Market & Advertisements	XX
Meeting Locations	60

Meeting Dates 2025

Jan. 11 WA, Alki Masonic Center
Feb. 8 OR, The Barn, Hillsboro
Mar. 8 WA, Alki Masonic Center
Apr. 12 OR, The Barn, Hillsboro
May 10 WA, Alki Masonic Center
Jun. 7 OR, The Barn, Hillsboro
Jul. 12 WA, Alki Masonic Center
Aug. 9 OR, The Museum
Sep. 13 WA, Alki Masonic Center
Oct. 18 OR, The Barn, Hillsboro
Nov. 8 WA, Alki Masonic Center
Dec. **No Meeting, Happy Holidays**

Pacific Northwest Tool Collectors Board & Members

President	Steve Crow
OR Vice President	Jerry Lane
WA Vice President	Josh Schiller
Treasurer	Open Position
OR Secretary	Eric Marks
WA Secretary	Carrie Bartlett
OR Mbr. at Large	Doug Siemens
WA Mbr. At Large	Jim Gillis

Photos by: Jim Cook, Michael Christenson, Trevor Wheetman and Walt White

President's Message

December XX, 2024

Steve,

If you have any closing words for 2024 I will add them in this location.



Steve Crow
PNTC President

Steve Crow

PNTC 2025 Officers Election

Our PNTC Bylaws, ARTICLE 6 – Elections, defines our process for nominating, voting preparations and voting for elected position within our PNTC organization. This is a very important process that we follow as a non-profit organization and as a trusting transparent club. This years election was organized by the following Election Committee Volunteers, which we thank for their time and effort.

Please welcome the 2025 Officers that are new to their positions and “Thank you” to those that have volunteered for another term.

President - Steve Crow

Oregon Vice President - Jerry Lane

Washington Vice President - Josh Schiller

Treasurer - TBD

Oregon Secretary – Eric Marks

Washington Secretary - Carrie Bartlett

Thank you,
Walt White, PNTC Newsletter Editor



Welcome to Issue No.2 of our 2024 Newsletter Volume. I hope that all of you found Issue No.1 to be acceptable and with your inputs, submission of articles and feedback we can continue to make this publication useful to the PNTC membership.

I've set a goal of publishing four times per year starting in 2025. This means that the content information will be more current and the newsletter will not be as thick. However, there might be times when issues are combined.

During our October meeting I received several suggestions such as “*Road Kill Tools*”, which are tools found roadside or discarded. This idea could be entertaining. We also now have a Publishing Schedule and Advertisement information on **page X**.

Please feel free to offer your feedback, suggestions and/or article submission to Walt White at any of the monthly meetings or send an email to: w3Leon@hotmail.com

Walt White
PNTC Newsletter Editor



BITW Friday Evening Dinner at Nonna Emilia Italian Restaurant

The PNTC Scholarship
Brochure will be added here.

2025 Annual Dues

Please pay your 2025 PNTC Membership Dues. The annual Dues remains the same as in 2024, which is \$25.00 (Husband and wife are invited for a single fee.)

Thank you,
TBD
PNTC Treasurer



NEW MAILING ADDRESS

We now have a NEW mailing address for all correspondence. Our new mail hosting service is monitored and checked, so that incoming mail is not left for days. If you have anything that needs to be mailed to the club, please use:

**PNTC - Newsletter
P.O. Box 992
Hillsboro, OR 97123**

Electronic Annual Dues Payment !!

This is great news, PNTC now has the ability to process electronic payments for annual dues. Steve Crow has been working diligently with the PayPal organization to get this activated for PNTC. This task required very good coordination between Wells Fargo and PayPal by Steve Crow.

As a 501(c)3 Non-Profit organization, PNTC will pay 1.9% fee for each transaction. Therefore, \$1 is added to the \$25 Annual Dues amount if payment is made online.

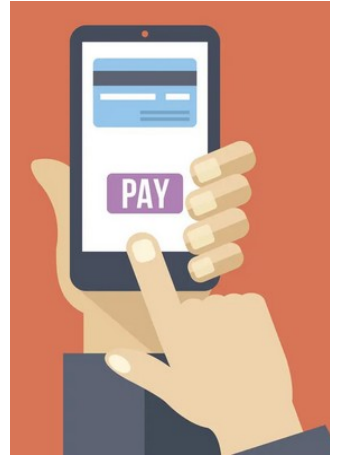

Louie Read



Terry Tilse, Carrie Bartlett and Annamarie Schmidt

Honoring a Devoted Favor Team Member

I started working on the PNTC Favor Team in 2006 for our 2006 BITW event. At that time the Favor Team was lead by Paul Muller (a very talented Machinist & Designer) and Rudy Pineau was a major contributor on the Favor Team. I've always consulted Rudy for fabrication advice and any feedback for processing parts smartly. When I became the Favor Team Leader Rudy remained a very valuable resource to the team. Over the years Rudy has touch every BITW metallic favor that we have ever produced, thousands or parts.

Unfortunately we lost Rudy in October 2023 just about a month before the 2024 favor castings arrived from the foundry. We greatly miss Rudy's friendship, skills and advice. To honor him we engraved his 2024 favor with "Favor Team Forever" and presented it to his son Brad. He will be missed, but never forgotten

Walt White
PNTC Favor Team Chairperson



BITW Bear Raffle Prize

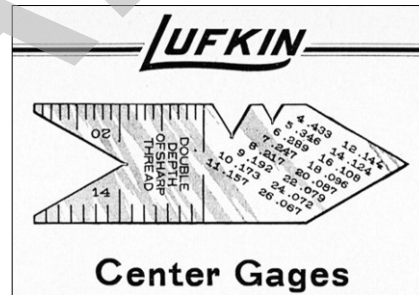

Bob Herr, Brad Pineau

The way to a Collector's heart is through the stomach

All of our monthly PNTC meetings feature wonderful lunch meals and tasty morning treats with coffee, very enjoyable. Have you ever wondered about the people and effort that goes into providing something that all of us enjoy at every meeting? Have you ever personally thanked the individuals that provide us with these goodies? Well, I would like to share these wonderful people with you and when you attend the various monthly meetings please be sure to thank them for all that they do.

Our Seattle meetings feature a selection of morning treats offered with coffee. Karen Von Talge is our Hospitality Volunteer for Seattle and we thank her for all her efforts. Along with the purchased treats she also provides a selection of tasty homemade selections. Thank you Karen.



Karen Von Talge (Seattle Meetings)

The meetings at North Fork Museum feature a selection of morning treats with coffee and a lunch that makes you want seconds on everything. If the lunch service was a restaurant, you would need to make reservations in advance. The serving process is very organized and the dining environment offers so many intriguing things to look at while enjoying your meal. Diane Lane is our Hospitality Volunteer for this location. Thank you Diane.

When we meet at "The Barn" our morning treats are hosted by Conrad and Steve. The lunches are always wonderful, well organized and served with smiling faces while keeping the line moving. For this we are thankful to the team of Sharon Racine, Heidi Bidstrup, Angie Mirka and Bonny Olson.



Diane Lane (North Fork Museum Meetings) with Jack Birky

Speaking for the PNTC Membership, I would like to say a "**BIG THANK YOU!**" for all the very good meals that all of you have served over the years. All of you are very much appreciated.

Walt White
PNTC Newsletter Editor



Angie Mirka, Heidi Bidstrup, Sharon Racine, Dorothy and Bonny Olson (Portland "The Barn")

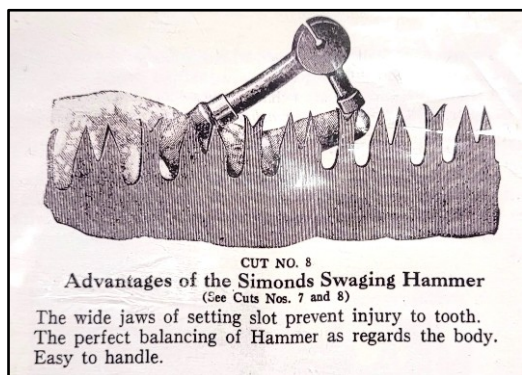

Getting to know the 2024 Favor

Our 2024 BITW Favor is a replica of the Simonds Crescent Swaging Hammer No. 346 that was designed for usage on cut saws. I first saw a Swaging Hammer advertisement sheet at one of the monthly meetings. This tool was perfect for several reasons very good reason: 1) It had a good metal to wood ratio, 2) It was a small design with very few parts, 3) It could be achieved within the budget that was approved by PNTC membership.

I've never used a Swaging Hammer and I was not familiar with how to use it. I learned that the Swaging Hammer is only used for setting the saw teeth into more efficient swaged rakers. The clamp portion of the hammer is used to wrench the saw teeth, giving the blade a set, and the hammer head is used for creating the swage. Swage is the process of squashing the saw teeth to broaden the width of the cut. Swaging rakers greatly increased the saw's efficiency, which results in more wood cut faster and with less effort.

Our PNTC commemorative Swaging Hammer hosts our club markings, custom handle, decorative features and made of 1025 Cast Grade Steel. The Special Auctioned Swaging Hammers are Stainless Steel and each one has a different custom made handle.

The wood the handles was donated by Don Reynolds and Steve Crow. Don rough sized and centered all the stock. Bob Herr turned all the handles. Doug Siemens fabricated all of the brass ferrules. Walt created the initial design and completed the final assembly. The Favor Team is very pleased with this project and after a few months break we will start preliminary design reviews for the 2026 Favor.

Walt White

PNTC Favor Team Chairperson

PNTC Favor Team:

Bob Herr

Don Reynolds

Doug Siemens

Rudy Pineau

\$50 ea.

Please support our club. These Favors are still available for sale at each monthly meeting.

If you would like to have a purchase mailed, please contact myself or any PNTC Officer.



Place Holder Page

Picture pages will be added to the final edition.

2024 Auctions Results

Sep. 14th
Meeting

JerTyLane'sERIC-2024



Lot #	Description	Price \$	Auction Total
951	LARGE CHISEL	\$20.00	\$4,565.00
952	CHISEL'S X 4	\$50.00	
953	EARLY STANLEY 113	\$60.00	
954	STANLEY VICTOR 20	\$60.00	
955	CHISELS X 3	\$80.00	
956	FALLING AXE - VULCAN	\$275.00	
957	CRUISER AXE - PLUMB	\$150.00	
958	CRUISER AXE - PLUMB	\$150.00	
959	BOOKS=STANLEY PLANE & AMERICAN LEVELS	\$15.00	
960	MACK BULLDOG	\$50.00	
961	WENZLOFF HAND SAW	\$150.00	
962	STANLEY YANKEE ACCESSORY BOX	\$130.00	
963	STANLEY 150 YR CHISEL/MALLET SET; 2 MEASURING TAPES	\$80.00	
964	MARBLES REPRO SADDLE AXE; REPRO SADDLE	\$45.00	
965	OCTAGON FALLING AXE HANDLES X 4	\$180.00	
966	STANLEY VISE	\$70.00	
967	SMALL HAMMERS X 8	\$90.00	
968	150 YR STANLEY CHERRY LEVEL	\$40.00	
969	SMALL HATCHETS X2	\$110.00	
970	CARRIAGE MAKERS SMALL PLANES X 6	\$100.00	
971	IRWIN DRILL BIT SET	\$50.00	
972	CHAIR MAKERS SAW	\$50.00	
973	TOOL MAKER VISES X 5	\$100.00	
974	VISE	\$60.00	
975	STARRETT TOOLS X 5	\$110.00	
976	VISE	\$150.00	
977	SNAP ON SAMPLE TOOL CHEST	\$50.00	
978	LEVELS X 2	\$40.00	
979	HATCHETS - BOWTIE	\$100.00	
980	STARRETT MACHINIST LEVEL	\$70.00	
981	DRAW KNIVES X3	\$90.00	
982	AXE WITH SHEATH	\$50.00	
983	BOX MISC	\$20.00	
984	STARRETT TOOLS X 2	\$100.00	
985	DRILL & SQUARE	\$80.00	
986	VERITAS MINIATURE TOOLS X 3	\$120.00	
987	WOOD RULES; CARVING TOOLS; SQUARE	\$110.00	
988	CHAIR MAKERS SAW	\$110.00	
989	STRATTON BROS. BRASS BOUND LEVEL	\$90.00	
990	VERITAS MINIATURE TOOLS X 3	\$100.00	
991	POSTER HAMMERS	\$130.00	
992	NORLUND HATCHET; WESTERN HATCHET	\$90.00	
993	MACK BULLDOG	\$50.00	
994	WOOD RULES X6	\$50.00	
995	LIE NIELSEN BLOCK PLANE	\$170.00	
996	STANLEY 150 YR ANNIV TRY SQUARE	\$20.00	
997	STANLEY 150 YR ANNIV MARKING GAUGE	\$25.00	
998	VERITAS PLUMB BOB	\$30.00	
999	SMALL ANVILS X 3	\$95.00	

2024 Auctions Results

Sep. 14th
Meeting



JerryLane'sAMY2024

Lot #	Description	Price \$	Auction Total
1838	PARPLUS PLANE PARTS; MOULDING PLANES X 3; SARGENT #50 SCRAPER; STANLEY #18 BEVEL SQUARE	\$44.00	\$911.00
1839	STANLEY BEVEL SQUARE X 2	\$22.00	
1840	WOOD PLANE X 2; ONE BEVELED	\$30.00	
1841	MILLER'S FALLS #18 BLOCK PLANE; PLUS ONE	\$32.00	
1842	SARGENT 8418 TRANSITIONAL; OHIO TOOL JACK RABBET #119-1/2	\$70.00	
1843	STANLEY #5 X 2	\$20.00	
1844	WARDS MASTER #4(5 SIZE?)	\$20.00	
1845	MILLER'S FALLS #36 BLOCK PLANE; MILLER'S FALLS #56 BLOCK PLANE	\$50.00	
1846	ULMIA HORN PLANE; MILLER'S FALLS#9 W/BOX	\$50.00	
1847	HANDYMAN STANLEY #5; STANLEY #78 RABBET	\$40.00	
1848	BEDROCK 605	\$155.00	
1849	STANLEY #6	\$22.00	
1850	STANLEY #4; OHIO #04C	\$100.00	
1851	SHELTON #04; STANLEY #5	\$10.00	
1852	SARGENT #4? SIZE; SARGENT 409	\$22.00	
1853	CRAFTSMAN #4CBB; CRAFTSMAN #5CBB; WARDS MASTER #4	\$34.00	
1854	STANLEY 35 TRANSITIONAL; STANLEY 127 LIBERTY BELL	\$50.00	
1855	MILLER'S FALLS #8; MILLER'S FALLS #5 SIZE	\$70.00	
1856	MILLER'S FALLS BRACE #732; CRAFTSMAN #3742 W/BOX	\$20.00	
1857	STANLEY #3; STANLEY #6	\$50.00	

10/12/2024

JerryLane'sAMY2024

1

2024 Auctions Results

Oct. 12th
Meeting



RUDYoctoberSEATTLE24

Lot #	Description	Price \$	Auction Total
687	WOOD PLANE	\$5.00	\$721.00
688	HORN PLANE X 3	\$22.00	
689	HORN PLANE X 4	\$20.00	
690	MOULDING PLANE X 5	\$10.00	
691	WOOD PLANE	\$10.00	
692	WOOD PLANE	\$10.00	
693	WOOD PLANE	\$16.00	
694	HORN PLANE X 3	\$22.00	
695	WOOD PLANE X 5	\$50.00	
696	HORN PLANE X 3	\$30.00	
697	HORN PLANE X 3	\$30.00	
698	WOOD PLANE	\$5.00	
699	WOOD PLANE X 3	\$18.00	
700	WOOD BRACE & TAP	\$10.00	
701	WOOD PLANES X 4; TAP	\$22.00	
702	MOULDING PLANE X 9	\$10.00	
703	HORN PLANES X 5	\$32.00	
704	WOOD PLANES X 3	\$10.00	
705	WOOD BRACE	\$28.00	
706	HORN PLANE X 3	\$18.00	
707	SAW PARTS	\$10.00	
708	WOOD PLANES X 3	\$14.00	
709	MOULDING PLANES X 11	\$30.00	
710	WOOD PLANES X 3	\$10.00	
711	HORN PLANES X 7	\$86.00	
712	WOOD PLANES	\$24.00	
713	WOOD PLANES	\$24.00	
714	WOOD PLANES X 3	\$26.00	
715	WOOD PLANES X 2	\$42.00	
716	WOOD PLANE	\$22.00	
717	WOOD TAP	\$40.00	
100	music box	\$15.00	

10/12/2024

RUDYoctoberSEATTLE24

1

2024 Auctions Results

Oct. 12th
Meeting



SCHOLARSHIPoctSEATTLE24

Lot #	Description	Price \$	Auction Total
951	BOOKS	\$0.00	\$151.00
952	BOOKS	\$5.00	
953	BOOKS	\$5.00	
955	BOOKS	\$3.00	
956	BOOKS	\$8.00	
957	BOOKS	\$5.00	
958	BOOKS	\$20.00	
959	BOOKS	\$26.00	
960	BOOKS	\$5.00	
961	BOOKS	\$5.00	
962	BOOKS	\$6.00	
963	BOOKS	\$16.00	
964	BOOKS	\$40.00	
965	BOOKS	\$7.00	

10/12/2024

SCHOLARSHIPoctSEATTLE24

1

2024 Auctions Results

**Nov. 16th
Meeting**

rudynoVEMBER24



Lot #	Description	Price \$	Auction Total
615	PAPER TOOL INFO	\$20.00	\$2,433.00
616	AUGER X 5	\$28.00	
617	PAPER TOOL INFO	\$10.00	
618	WOOD PLANES X 3	\$26.00	
619	EMMERT VISE INFO	\$26.00	
620	STAIR/CASE SAWS X 4	\$30.00	
621	HORN PLANES X 4	\$34.00	
622	HORN PLANES X 5	\$52.00	
623	MOULDING PLANES X 6	\$32.00	
624	WOOD CLAMPS X 4	\$18.00	
625	WOOD PLANES X 4	\$45.00	
626	MOULDING PLANES X 5	\$36.00	
627	WOOD PLANES X 5	\$32.00	
628	WOOD PLANES X 2; LARGE DIE	\$60.00	
629	MISC PARTS	\$5.00	
630	LARGE TAP; WOOD PLANE	\$75.00	
631	TAP and DIE X 2	\$60.00	
632	MOULDING PLANES X 6	\$28.00	
633	MOULDING PLANES X 6	\$10.00	
634	WOOD CLAMP; SQUARE; WOOD CALIPER	\$20.00	
635	WOOD PLANES X 4	\$32.00	
636	WOOD JOINTER PLANE	\$20.00	
637	DRILL BITS; SPOKE SHAVE	\$50.00	
638	BOOK BINDERS PLOW	\$85.00	
639	MOULDING PLANES X 4	\$32.00	
640	HORN PLANES X 3	\$30.00	
641	WOODEN SAWS	\$20.00	
642	HORN PLANES X 3	\$30.00	
643	HORN PLANES X 3	\$42.00	
644	HORN PLANES X 4	\$26.00	
645	WOOD CLAMPS X 2	\$11.00	
646	MISC	\$30.00	
647	MOULDING PLANES X 9	\$24.00	
648	MOULDING PLANES X 6	\$28.00	
649	MOULDING PLANES X 5	\$20.00	
650	MOULDING PLANES X 5	\$20.00	
651	HORN PLANES X 4	\$24.00	
652	MISC WOOD PLANES X 4	\$42.00	
653	WOOD BRACE	\$30.00	
654	HORN PLANES X 4	\$32.00	
655	MOULDING PLANES X 6	\$10.00	
656	MOULDING PLANES X 7	\$28.00	
657	WOOD BRACE BITS	\$30.00	
658	HAMMERS X 3; HATCHET	\$12.00	
659	CHISELS X 5	\$20.00	
660	SAWS X 5	\$45.00	
661	HORN PLANES X 3	\$50.00	
662	WOOD PLANES X 2	\$20.00	
663	MOULDING PLANES X 5	\$32.00	
664	WOOD PLANES X 3	\$70.00	
665	WOOD PLANES X 2	\$24.00	
666	PARALLEL MARKERS X3	\$20.00	

2024 Auctions Results

Nov. 16th
Meeting

rudynoVEMBER24



667 PARALLEL MARKERS X 3	\$20.00
668 DRAW KNIVES X 2; DIVIDER; HAMMER	\$40.00
669 WOOD PLANES X 2	\$34.00
670 MOULDING PLANES X 3	\$10.00
671 ADJUSTABLE CROZ; TAPS, DIES X 2	\$85.00
672 MOULDING PLANES X 3	\$18.00
673 WOOD BRACE	\$20.00
674 MOULDING PLANES X 3	\$4.00
675 MOULDING PLANES X 6	\$20.00
676 WOOD PLANES X 5	\$26.00
677 WOOD BRACE	\$20.00
678 SMALL WOOD PLANES X 3	\$20.00
679 LARGE PLANE IRONS X 2	\$20.00
680 TAPS X 2	\$44.00
681 WOOD PLANES X 5	\$20.00
682 ROUTER	\$10.00
683 TAPS X 2	\$28.00
684 WOOD PLANES X 2	\$10.00
685 WOOD CLAMPS X 2	\$20.00
686 WOOD CLAMPS X 2	\$10.00
1882 HAMMERS; HEWING IRON	\$55.00
1883 BOOKS X6	\$20.00
1884 BOOKS	\$26.00
1885 WOOD PLANE	\$14.00
1886 BOOKS	\$40.00
1887 BOOKS	\$14.00
1888 BOOKS	\$10.00
1889 BOOKS	\$35.00
1890 WOOD PLANES	\$22.00
1891 WOOD PLANES	\$22.00
1892 STANLEY ANNIV. CHISEL & MALLET IN BOX	\$60.00

2024 Auctions Results

Dec. 7th
Auction Event



decvises

Lot #	Description	Price \$	Auction Total
vice1	chrome mini vise	\$40.00	\$440.00
vice2	pattern maker's vise	\$400.00	

decscholarship2024

Lot #	Description	Price \$	Auction Total
263	STEAM ENGINE	\$275.00	\$420.00
264	BOX OF FILES	\$45.00	
265	TOOL BOX WITH TOOLS	\$10.00	
266	TOOL BOX WITH TOOLS	\$10.00	
267	TOOL BOX WITH TOOLS	\$26.00	
268	TOOL BOX WITH TOOLS	\$26.00	
269	HAND SAWS	\$15.00	
270	HAND SAWS	\$5.00	
271	HAND SAWS	\$8.00	

2024 Auctions Results

Dec. 7th
Auction Event

shellyDECaution1A



Auction Total
\$2,790.00

Lot #	Description	Price \$
458	TOOL BOXES X 2	\$10.00
459	TOOL BOX	\$20.00
460	TOOL BOXES X 2	\$70.00
461	CHAIN SAWS X 2	\$14.00
462	BOXES OF MISC X 2	\$10.00
463	BOXES OF MISC X 2	\$10.00
464	AXE HEADS - 2 BOXES	\$50.00
465	FILES	\$18.00
466	SKILL SAW ETC	\$1.00
467	BOXES OF MISC X 2	\$14.00
468	AXE HEADS - WEDGES X 2	\$60.00
469	AXE HEADS X 2	\$38.00
470	PLIERS; HATCHET; MISC X 2	\$20.00
471	BOXES OF MISC X 2	\$16.00
472	BRACES	\$8.00
473	CHISELS	\$18.00
474	CHISELS & GOUGES	\$35.00
475	PLANES X 3	\$18.00
476	DRAW KNIFE- LEVEL- CHISELS, ETC	\$30.00
477	BOXES OF MISC	\$18.00
478	ANVIL; VISE	\$22.00
479	BLOCK PLANES	\$20.00
480	CHISELS, HANDLES, X 2	\$46.00
481	CHISELS AND GOUGES X 2	\$80.00
482	HATCHETS	\$30.00
483	WINCH	\$20.00
484	GRINDER	\$16.00
485	BOX OF MISC	\$5.00
486	EMPTY STANLEY TOOL CABINET	\$40.00
487	TOOL BOX	\$10.00
488	WOOD PLANES, ETC	\$22.00
489	WOOD JOINTER PLANE	\$28.00
490	LATHE TOOLS	\$60.00
491	VISE	\$10.00
492	HATCHETS & MISC	\$45.00
493	SLICK, AUGERS, SAWS, ETC	\$50.00
494	MALLETS, DRILL BITS, MISC X 2	\$12.00
495	BOXES OF MISC X 2	\$14.00
496	BOXES OF MISC X 2	\$12.00
497	RYOBI TOOL, ANGLE GRINDER	\$16.00
498	LEVELS X 3	\$16.00
499	LEVELS X 4	\$22.00
500	PULLEY& MISC	\$36.00
401	CHISELS	\$34.00
402	FILES; WOOD CLAMPS	\$20.00
403	CLAMPS; MISC	\$5.00
404	BOX OF MISC	\$22.00
405	HATCHETS	\$10.00
406	BING HAMMER; PANEL GAUGE; SKINNING KNIFE	\$45.00
407	HAND SAWS X 8	\$8.00
408	HAND SAWS X 9	\$22.00

2024 Auctions Results

shellyDECaution1A



Dec. 7th
Auction Event

201 BOXES OF FILES X2	\$14.00
202 SCISSORS;HAMMERS; MISC X 2	\$22.00
203 MOULDING PLANES	\$5.00
204 WOOD PLANES	\$26.00
205 DRILL BITS; MISC X 2	\$20.00
206 BOXES OF MISC X 2	\$20.00
207 HATCHETS; AXE HEADS X 2	\$20.00
208 WOOD HANDLES	\$18.00
209 HAMMERS	\$12.00
210 HATCHETS	\$30.00
211 BOX OF MISC	\$1.00
212 BRACES; MISC X2	\$26.00
213 SPOKE SHAVES; SCORP, MISC X 2	\$42.00
214 BOX OF MISC	\$22.00
215 HAMMERS	\$5.00
216 PLIERS; WRENCHES; AIR TOOL PARTS	\$5.00
217 HATCHETS	\$42.00
218 DRILL BITS	\$20.00
219 MARBLES HATCHET	\$30.00
220 BRACES; BREAST DRILLS	\$12.00
221 HATCHETS; DRAW KNIVES	\$40.00
222 BOXES OF MISC	\$10.00
223 WOOD PLANE	\$55.00
224 HAMMERS; MALLETS	\$10.00
225 BOXES OF MISC X 3	\$26.00
226 HAMMER HANDLES; HAMMERS; MISC X 2	\$40.00
227 HAMMERS AND HATCHETS	\$22.00
228 FILES	\$5.00
229 BOX OF MISC	\$5.00
230 MALLETS; WOOD CLAMP;SCRAPER	\$10.00
231 SPEED SAW	\$30.00
232 BOX OF MISC	\$18.00
233 HAMMERS; HATCHET X 2	\$42.00
234 HAMMERS; WOOD HANDLES	\$32.00
235 BOX OF MISC	\$24.00
236 BOX OF MISC	\$12.00
237 BOX OF MISC	\$26.00
238 HATCHETS; PICKS; MISC	\$20.00
239 KEY HOLE SAWS; BITS	\$20.00
240 CLAMPS	\$10.00
241 BOX OF MISC	\$16.00
242 HAMMERS	\$10.00
243 DRAW KNIVES	\$49.00
244 BOX OF MISC	\$14.00
245 DOVE TAIL TOOL	\$30.00
246 GOUGES	\$90.00
247 HAND WINCH; POLISHER	\$3.00
248 BOX OF MISC	\$5.00
249 BOX OF MISC	\$30.00
250 BOX OF MISC X 2	\$29.00
251 WOOD BOXES; COPPER SPOOLS	\$24.00
252 DRAW KNIVES	\$45.00

2024 Auctions Results



Dec. 7th
Auction Event

shellyDECaution1A

253 CHISELS; GOUGES	\$50.00
254 PLANES	\$22.00
255 LONG HANDLED TOOLS	\$10.00
256 LONG HANDLED TOOLS	\$24.00
257 BROADAXE	\$50.00
258 LONG TOOLS; AUGERS	\$22.00
259 HATCHET; FROES; ETC	\$45.00
260 AXES	\$14.00
261 AXES	\$28.00
262 SHOVELS	\$55.00

12/8/2024

shellyDECaution1A

3

2024 Auctions Results

Dec. 7th
Auction Event

DECeric2024



Auction Total
\$6,193.00

Lot #	Description	Price \$
501	GOODELL PRATT MACHINIST LEVEL	\$50.00
502	WOOD SPOKE SHAVES; STANLEY 84 SW	\$70.00
503	STANLEY 113	\$90.00
504	STANLEY #20	\$110.00
505	SMALL HAMMERS X 7	\$60.00
506	MISC BOX	\$40.00
507	CHISELS X 5 - 2 L & I J WHITE	\$90.00
508	MARPLES CARVING SET IN BOX	\$120.00
509	OCTAGON FALLING AXE HANDLES X 3	\$60.00
510	BRASS BOUND LEVELS X2 - ONE KK	\$25.00
511	CRUISER AXE	\$40.00
512	DAVIS LEVEL (DAMAGE)	\$50.00
513	SWEDEN CRUISER AXE	\$50.00
514	STARRETT COMBINATION HAND VISE	\$80.00
515	150 YR STANLEY #199 UTILITY KNIFE	\$40.00
516	FALLING AXE WINCHESTER	\$500.00
517	150 YR STANLEY DOVETAIL SAW	\$60.00
518	BOOKS - REPRO TOOLS	\$26.00
519	VISE	\$70.00
520	CHISEL SET	\$90.00
521	OIL CANS X 5	\$45.00
522	SNAP ON SOCKET WRENCH; 100 ANNIV	\$50.00
523	SMALL WOOD PLANES X 7	\$70.00
524	VISE	\$30.00
525	DOVETAIL SAWS X 5	\$35.00
526	CHAIR MAKERS SAW	\$50.00
527	SMALL VISE	\$85.00
528	SAW SET HAMMERS	\$180.00
529	MARBLES REPRO KNIVES	\$70.00
530	SMALL HATCHETS X 5	\$50.00
531	STARRETT TOOLS X 5	\$50.00
532	PLUMB BOBS X 3	\$30.00
533	SNAP ON MINIATURE ROLL AROUND	\$50.00
534	MINIATURE TOOLS X 5	\$90.00
535	SPOKE SHAVE 175 YR + 150 YR ITEMS	\$45.00
536	NORLUND SADDLE AXE	\$95.00
537	RABBET PLANE	\$100.00
538	SMALL VISES X 2	\$100.00
539	STARRETT TOOLS X 4	\$70.00
540	KNIVES X 3	\$50.00
541	HAMMERS X 7	\$55.00
542	STANLEY TOOL SET; OIL CANS X 2	\$35.00
543	STARRETT TOOLS X 3	\$45.00
544	MARBLES HATCHET & AXEHEAD REPRO	\$35.00
545	HATCHETS X2	\$100.00
546	VERITAS MINIATURE TOOLS X 3	\$90.00
547	WOOD RULES X 10	\$22.00
548	STARRETT TOOLS X 3	\$120.00
549	FOLDING DRAW KNIVES X 2	\$140.00
550	STANLEY TOOL CHEST WITH TOOLS	\$125.00
551	STARRETT TOOLS X 4	\$120.00
552	MARBLES HATCHET REPRO X 3	\$85.00

2024 Auctions Results

Dec. 7th
Auction Event



DECeric2024

553	PILLIOD MACHINIST CHEST W/ TOOLS	\$150.00
554	STARRETT TOOLS X 2	\$100.00
555	SAW SET HAMMERS X 2	\$100.00
556	WENZLOFF DOUBLE SIDED BLADE SAW	\$140.00
557	MACHINIST TOOLS	\$25.00
558	MACHINIST TOOLS	\$50.00
559	AUGER BITS X 3	\$10.00
560	AXES; K.K., TRUE TEMPER	\$65.00
561	UNDERCUTTER AXE; TRUE TEMPER; PUGET	\$170.00
562	FIREMAN AXE & HATCHET	\$65.00
563	STANLEY 81; SCRAPER; GREAT NECK BLOCK PLANE	\$45.00
564	SLICK, GREENLEE	\$100.00
565	SLICK, GREENLEE	\$55.00
566	LRG WOODEN BALL PEIN HAMMER	\$40.00
567	CRAFTSMAN BOW SAW ZEBRA WOOD	\$50.00
568	PLUMB AXE RACK	\$220.00
569	CROSSCUT SAW HANDLES	\$75.00
570	SNAP ON METAL SIGN	\$25.00
571	PLOW PLANE M- HOWLAND	\$45.00
572	LARGE GOUGES; L&I J WHITE 7& HENRY TAYLOR	\$140.00
573	LOG BRAND X 2	\$80.00
574	LEVELS; STARRETT; BRASS BOUND GOODELL PRATT	\$55.00
575	LUFKIN WOOD SQUARE; LARGE TURN SCREW	\$50.00
576	MILLERS FALLS #97 BREAST DRILL	\$60.00
577	CHAIR MAKERS SAW	\$115.00
578	STARRETT DIPLAY CABINET	\$125.00

12/8/2024

DECeric2024

2

2024 Auctions Results

Dec. 7th
Auction Event



DEC2024AMY

Lot #	Description	Price \$	Auction Total
1858	STANLEY 9-1/2 BLOCK PLANE; STANLEY 60-1/2 BLOCK PLANE W/BOX	\$50.00	\$1,840.00
1859	MILLER'S FALLS #10	\$105.00	
1860	MILLER'S FALLS #9	\$30.00	
1861	STANLEY #4 X 2	\$50.00	
1862	SARGENT 414C	\$30.00	
1863	STANLEY #7	\$70.00	
1864	STANLEY #4C; STANLEY #4	\$55.00	
1865	WINCHESTER #3004; KEEN KUTTER #5	\$50.00	
1866	STANLEY #5 X 2	\$40.00	
1867	CRAFTSMAN #6 SIZE	\$35.00	
1868	SARGENT 409	\$25.00	
1869	SARGENT VBM 409	\$25.00	
1870	SARGENT VBM 418	\$25.00	
1871	STANLEY #5 X 2	\$45.00	
1872	STANLEY GAGE #G5	\$50.00	
1873	MILLER'S FALLS 22C	\$45.00	
1874	STANLEY 3C; NO NAME SIZE 3	\$30.00	
1875	MILLER'S FALLS 18C	\$55.00	
1876	SPIERS INFILL PLANE	\$350.00	
1877	STANLEY 4-1/2	\$70.00	
1878	BEDROCK 604-1/2C FLAT SIDE	\$240.00	
1879	STANLEY #5-1/2 (WRONG BLADE)	\$65.00	
1880	BEDROCK 606C ROUND SIDE	\$220.00	
1881	STANLEY #5-1/4	\$80.00	

12/8/2024

DEC2024AMY

1

Place Holder Page

Meeting Note pages for August and November will be added to the final edition.

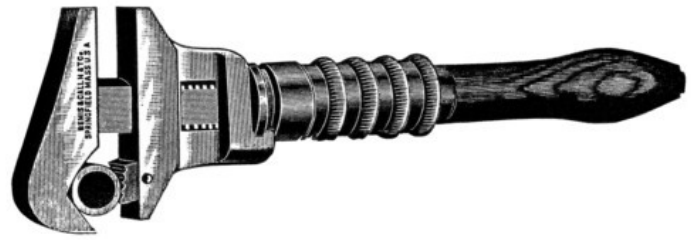

Hello All,

Now that we are back to utilizing a publication schedule we can once again offer advertisements, wants, sales or other shareable items of interest. Feel free to contact me to discuss an ad that you might want to publish.

Thank you,
Walt White
w3Leon@hotmail.com

Advertisement Fees

Marketplace, Classified, Sell, Buy or Wanted Ads

Up to 25 words ... \$5 (per issue)

Up to 50 words ... \$8 (per issue)

3.5" x 2" (Business Card) or less than ¼ page \$8(per issue)

Half-Page (4 x 7.5in.) \$10 (per issue) must be camera-ready

Full-Page (7.5 x 9in.) \$12 (per issue) must be camera-ready

The first publishing of your ad is free, then the above stated per issue fee will be applied to all consecutive issues featuring your advertisement, unless negotiated for longer. All ads must be prepaid. Each word, abbreviation group, and price number counts as one word. Ads requiring graphic borders and/or images must be submitted as camera ready for publishing. Payments made by check are to be mailed to PNTC Treasure and written as Payment to: "PNTC". Electronic payments for advertisements are not accepted at this time. Longer advertisement publishing times and cost are negotiable.

Publishing Schedule

Volume 1

Consisting of January, February and March information

Cutoff date for this Volume is 3rd week of March

Release date for this Volume is 1st or 2nd week of April

Volume 2

Consisting of April, May and June information

Cutoff date for this Volume is 3rd week of June

Release date for this Volume is 1st or 2nd week of July

Volume 3

Consisting of July, August and September information

Cutoff date for this Volume is 3rd week of September

Release date for this Volume is 1st or 2nd week of October

Volume 4

Consisting of October, November and December information

Cutoff date for this Volume is 2nd week of December

Release date for this Volume is 4th or 5th week of December

Monthly Meeting Locations

Bill & Sharon Racine's "*The Barn*"

Please see PNTC website for directions

Jerry Lane's "*North Fork Museum*"

Please see PNTC website for directions

Alki Masonic Center

4736 40th Ave. SW, West Seattle, WA 98116

From I-5 EXIT 163 West Seattle Bridge

Stay in left lane for three miles (watch speed). Past the West Seattle Bridge, follow the signs to Fauntleroy Way SW and Vashon Ferry.

Come up the hill in the LEFT lane (2nd from the right). When the freeway ends at the 1st light, remain in the 2nd lane from the right, and continue straight ahead on Fauntleroy Way SW (DO NOT use the two left turn lanes).

Continue straight to the 5th light, and USE the two left turn lanes as Fauntleroy Way SW bends left, cross Alaska St. SW, continue straight.

At the end of the long block, turn right onto Edmunds St SW. Enter the parking lot on your right, in the middle of the block.

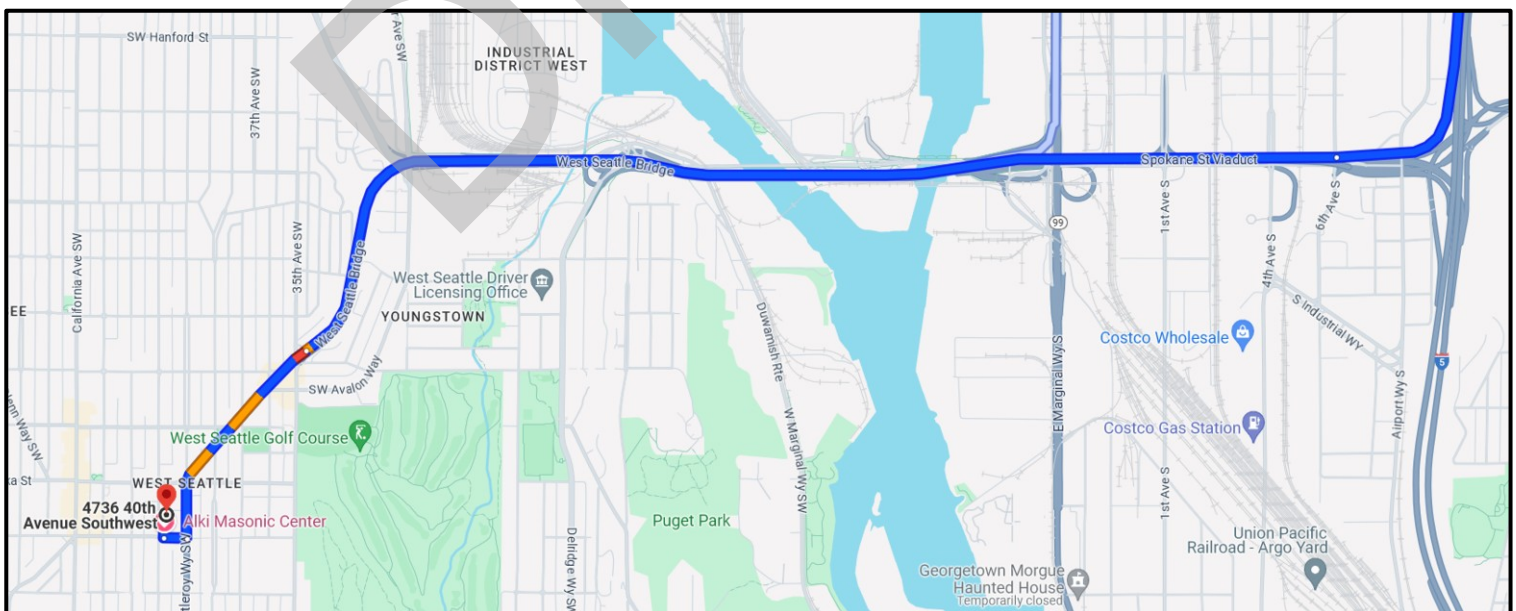
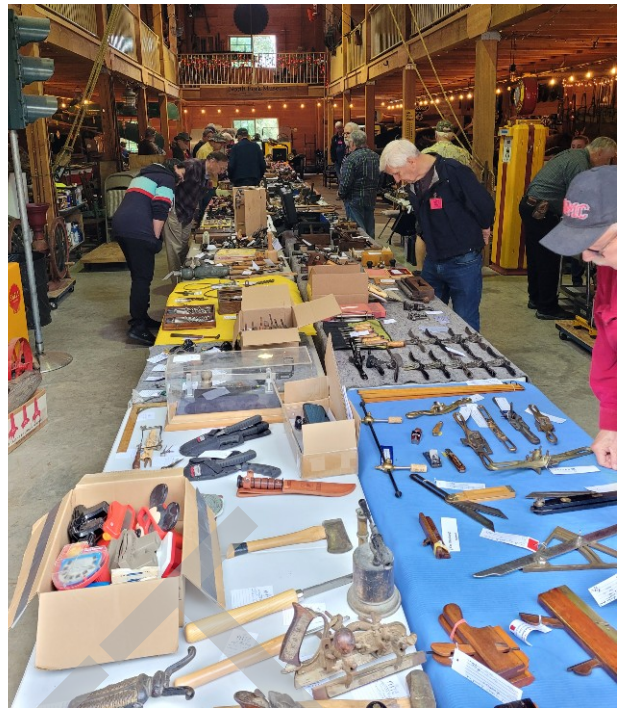

PNTC - Newsletter
P.O. Box 992
Hillsboro, OR 97123

RETURN SERVICE REQUESTED

DRAFT

<https://pntc.website/>

PNTC News Feedback

Your input on the PNTC Newsletter is always welcomed. Our goal is to keep this document informative, up to date and useful for the PNTC Membership. Your feedback will be shared with the PNTC Board of Directors at the monthly meetings. Emails can be sent to:
w3Leon@hotmail.com

Walt White
PNTC Newsletter Editor

Pacific Northwest Tool Collectors

The “**Tool Chest**” is the official newsletter of PNTC. It is published four times per calendar year. The organization is dedicated to the study, restoration, and collecting of old antique tools of various descriptions. To share the knowledge learned with others is the primary objective of this order.

Dues are \$25.00 (USD) per calendar year. Send dues to:

PNTC Treasurer
P.O. Box 992
Hillsboro, OR 97123