Richard Villarreal
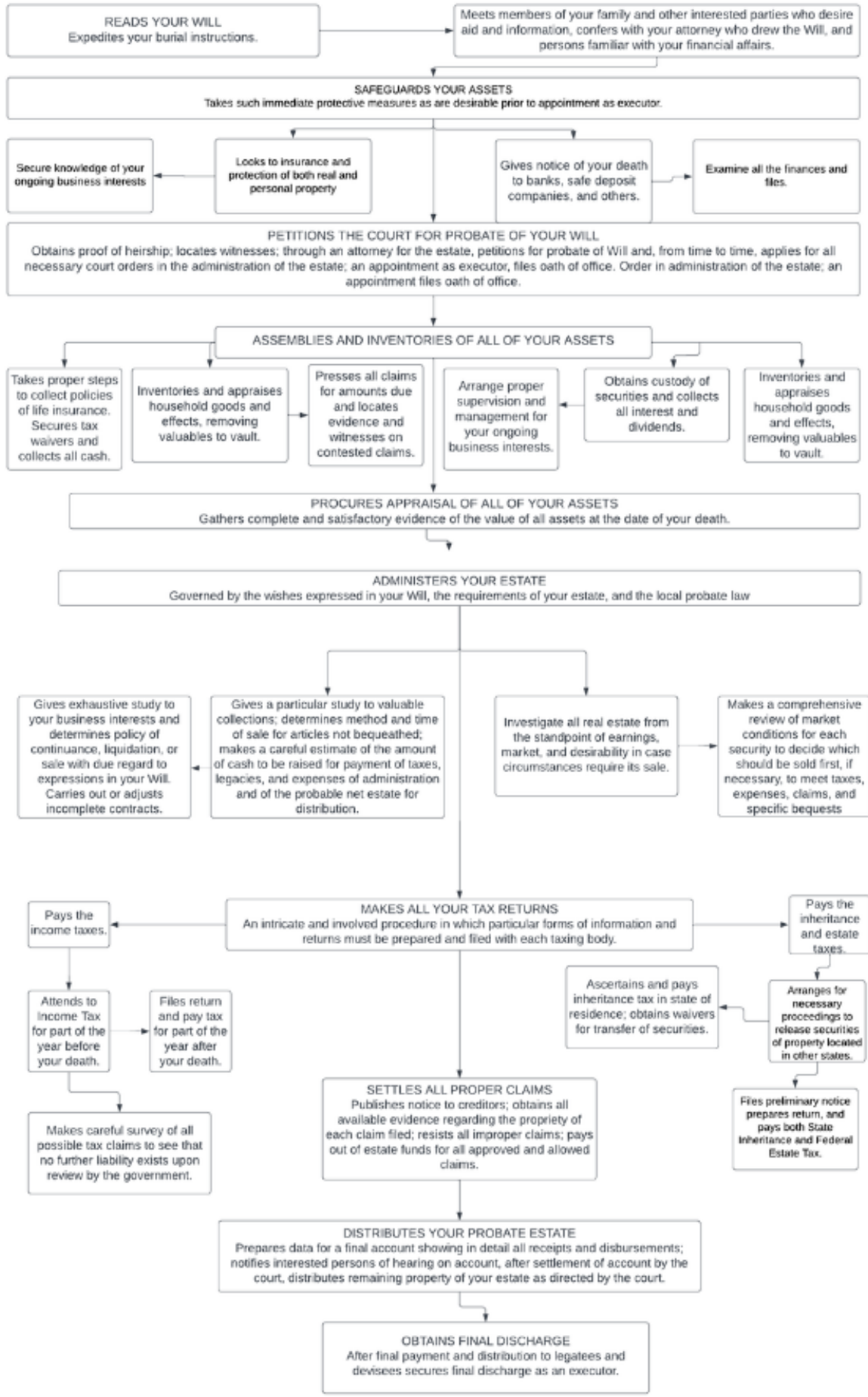
PROBATE & TRUST SPECIALIST