

AREAS	
GARAGE	1263.25 SQF
PORCH	355 SQF
LIVING	201.28 SQF

LOWER PLAN  
SCALE 3/16" = 1'-0"

GENERAL NOTES

1. GENERAL CONTRACTOR/BUILDER SHALL EXAMINE AND VERIFY THE ACCURACY OF ALL DIMENSIONS AND CONDITIONS OF THESE PLANS/DOCUMENTS AND SHALL NOTIFY OWNER OF ANY DISCREPANCIES AND/OR DIMENSIONS PRIOR TO THE START OF CONSTRUCTION.
2. THESE PLANS ARE INTENDED FOR THE GENERAL RESIDENTIAL CONSTRUCTION PURPOSES ONLY AND ARE NOT EXHAUSTIVELY DETAILED OR FULLY SPECIFIED.
3. THE GENERAL CONTRACTOR SHALL SUPERVISE CONSTRUCTION AND IT SHALL BE RESPONSIBILITY TO SELECTIVELY REMOVE, TO INSTALL ALL EQUIPMENT AND MATERIALS AND TO CONTROL THE QUALITY THEREOF.
4. ALL WORK PERFORMED ON THIS PROJECT SHALL MEET OR EXCEED THE CURRENT EDITION OF THE UNIFORM BUILDING CODE AND ALL APPLICABLE STATE AND LOCAL ORDINANCES, CODES AND REGULATIONS.
5. IT IS RESPONSIBILITY OF THE GENERAL CONTRACTOR TO PROVIDE ANY ENGINEERING NECESSARY TO THE STABILITY OF THE STRUCTURE(S) OF THE PROJECT. FURTHERMORE, IT IS RECOMMENDED THAT THESE PLANS SHALL BE REVIEWED BY A QUALIFIED PROFESSIONAL ENGINEER AND TOPOGRAPHIC SPECIALIST.

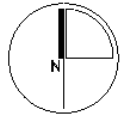

NEW HOUSE

1421 EDGEWATER DRIVE  
SPICEWOOD, TX 78669

PLAN NAME :  
ARCHITECTURAL PLANS

PROJECT # : 102819      SCALE : 3/16" = 1'-0"

SHEET # :  
1

**Therma - Star**<sup>TM</sup>  
SUSTAINABLE HOMES  
www.therma-star.com

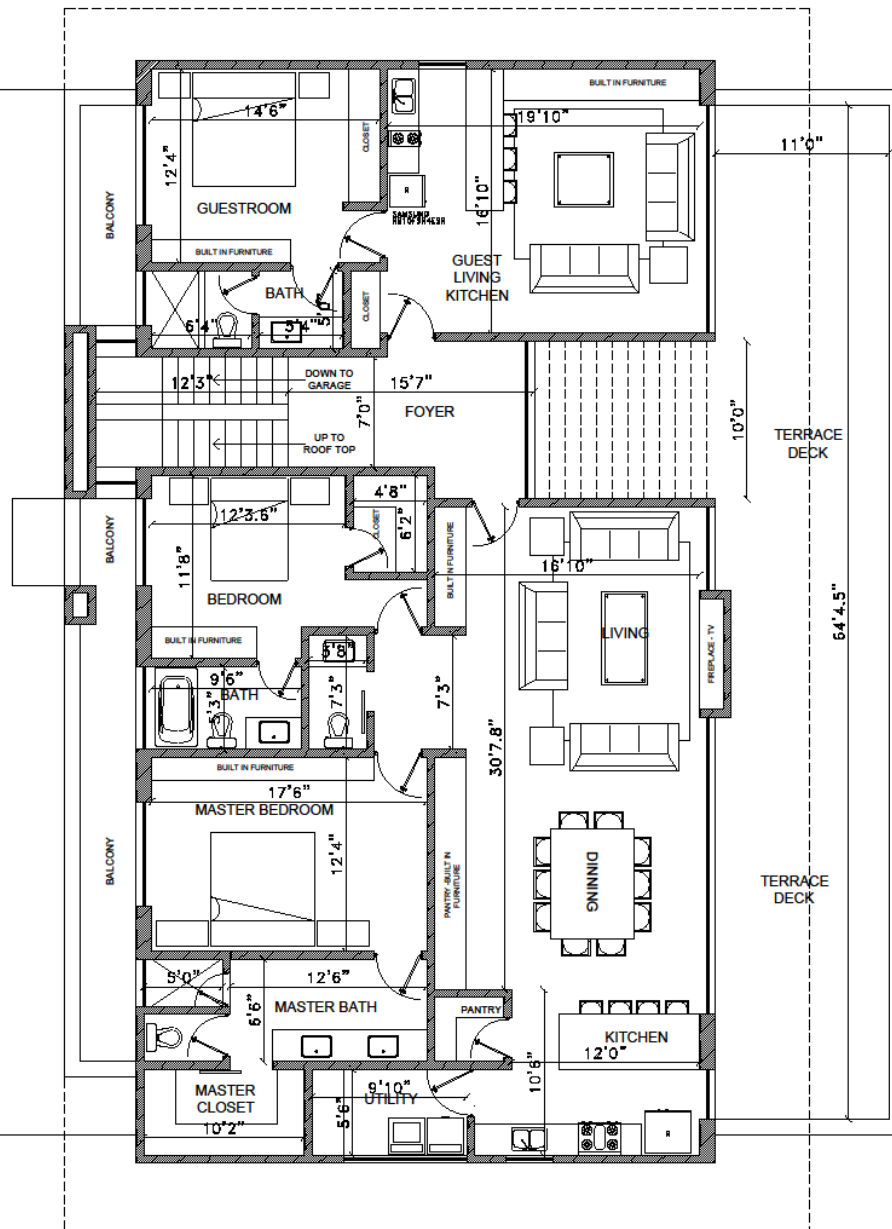

AREAS  
LIVING 2270.43 SQF  
FOYER 217.00 SQF

GENERAL NOTES

1. GENERAL CONTRACTOR/BUILDER SHALL EXAMINE AND VERIFY THE ACCURACY OF ALL DIMENSIONS AND CONDITIONS OF THESE PLANS/SPECIFICATIONS AND SHALL NOTIFY OWNER OF ANY DISCREPANCIES AND/OR OMISSIONS PRIOR TO THE START OF CONSTRUCTION.
2. THESE PLANS ARE INTENDED FOR THE GENERAL RESIDENTIAL CONSTRUCTION PURPOSES ONLY AND ARE NOT EXHAUSTIVELY DETAILED OR FULLY SPECIFIED.
3. THE GENERAL CONTRACTOR SHALL SUPERVISE CONSTRUCTION AND IT SHALL BE RESPONSIBILITY TO SELECT, VERIFY, RECEIVE, AND INSTALL ALL EQUIPMENT AND MATERIALS AND TO CONTROL THE QUALITY THEREOF.
4. ALL WORK PERFORMED ON THIS PROJECT SHALL MEET OR EXCEED THE CURRENT EDITION OF THE UNIFORM BUILDING CODE AND ALL APPLICABLE STATE AND LOCAL ORDINANCES, CODES AND REGULATIONS.
5. IT IS RESPONSIBILITY OF THE GENERAL CONTRACTOR TO PROVIDE ANY REMEDIATION NECESSARY TO THE STABILITY OF THE STRUCTURE(S) OF THE PROJECT. FURTHERMORE IT IS RECOMMENDED THAT THESE PLANS SHALL BE REVIEWED BY A QUALIFIED PROFESSIONAL ENGINEER AND TOPOGRAPHIC SPECIALIST.

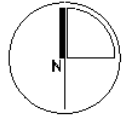

NEW HOUSE  
1421 EDGEWATER DRIVE  
SPICEWOOD, TX 78669

PLAN NAME :  
ARCHITECTURAL PLANS

PROJECT # : 102819 SCALE : 3/16" = 1'-0"  
SHEET # : 1

**Therma - Star™**  
SUSTAINABLE HOMES  
www.therma-star.com

MAIN FLOOR PLAN  
SCALE 3/16" = 1'-0"

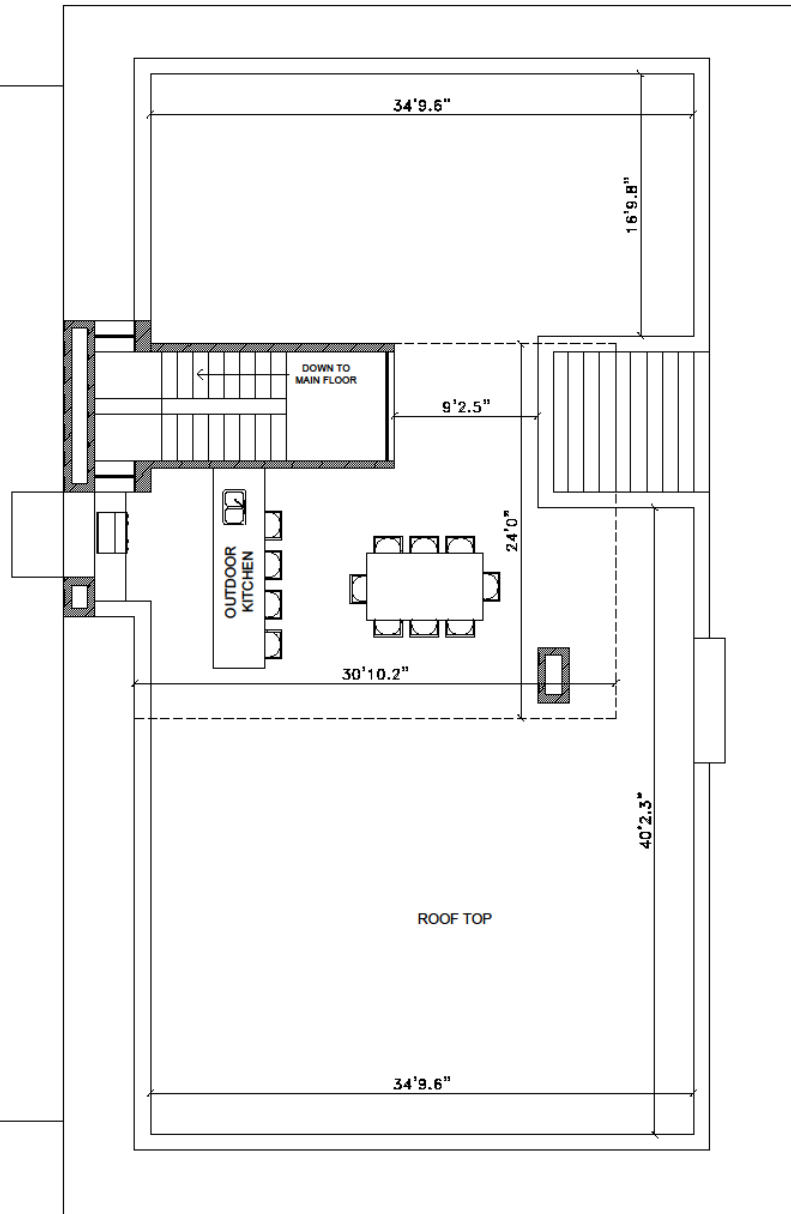

AREAS  
COVERED PATIO 672.17 SQF

# ROOFTOP PLAN

SCALE 3/16" = 1'-0"

### GENERAL NOTES

1. GENERAL CONTRACTOR/BUILDER SHALL EXAMINE AND VERIFY THE ACCURACY OF ALL DIMENSIONS AND CONDITIONS OF THESE PLANS/DRAWINGS AND SHALL NOTIFY OWNER OF ANY DISCREPANCIES AND/OR OMISSIONS PRIOR TO THE START OF CONSTRUCTION.
2. THESE PLANS ARE INTENDED FOR THE GENERAL RESIDENTIAL CONSTRUCTION PURPOSES ONLY AND ARE NOT EXHAUSTIVELY DETAILED OR FULLY SPECIFIED.
3. THE GENERAL CONTRACTOR SHALL SUPERVISE CONSTRUCTION AND IT SHALL BE RESPONSIBILITY TO SELECT, VERIFY, RESOLVE, HD INSTALL ALL EQUIPMENT AND MATERIALS AND TO CONTROL THE QUALITY THEREOF.
4. ALL WORK PERFORMED ON THIS PROJECT SHALL BECT OR EXCEED THE CURRENT EDITION OF THE UNIFORM BUILDING CODE AND ALL APPLICABLE STATE AND LOCAL ORDINANCES, CODES AND REGULATIONS.
5. IT IS RESPONSIBILITY OF THE GENERAL CONTRACTOR TO PROVIDE ANY ENGINEERING NECESSARY TO THE STABILITY OF THE STRUCTURE(S) OF THE PROJECT. FURTHERMORE IT IS RECOMMENDED THAT THESE PLANS SHALL BE REVIEWED BY A QUALIFIED PROFESSIONAL ENGINEER AND TOPOGRAPHIC SPECIALIST.

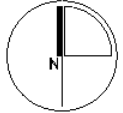

### NEW HOUSE

1421 EDGEWATER DRIVE  
SPICEWOOD, TX 78669

PLAN NAME :  
ARCHITECTURAL PLANS

PROJECT # : 102819      SCALE : 3/16" = 1'-0"

SHEET # :  
**1**

**Therma - Star**<sup>TM</sup>  
SUSTAINABLE HOMES  
www.therma-star.com