



Delmarva

Wrestling

Digest

Free

Delmarva's First Choice For Pro Wrestling News

SPRING 2024



May-July 2024



www.delmarvawrestlingdigest.com



KAY LATVAE

photography

SPORTS PRICELIST

5 pictures \$10

10 pictures \$20

15 pictures \$30

20 pictures \$35



A DEPOSIT MUST BE SENT BEFORE THE GAME TO GUARANTEE PICTURES

FINE DAY RADIO PRESENTS

Cruise Into The New Year

Fine Day
102.3 FM

Call Jim Now!



You Get
60 PrimeTime
Ads Per Month

PLUS

Special Pricing For Add On Products
Monthly Ad Copy Review
Ads Run 6am-8pm

\$488

Per Month

Limited Time Offer

WEATHER FIRST
Delmarva

retro^{tv}

OAN
Plus

heartland
THE HEART OF COUNTRY

BIZ
TV

TV DELMARVA 14

NEWSnet
News... as it used to be

You get 130 primetime
30 second tv ads
Spread across our 7 networks
For \$488 per month

Call Jim Now!
302-751-5001
Jim@Wellers.com



Evolution Aesthetics

Evolve Your Personal Wellness



Our Service



- Facials
- Body Treatments

- Reiki
- Nanofacials

- Microdermabrasion

Book Now



Tel. 240.589.7546

www.evolutionaesthetics.glossgenius.com

1120 N. Charles ST.. STE. 109 Baltimore MD 21201

Delmarva Wrestling Digest, LLC

Publisher/Owner- Kevin Wilcox

Delmarva Wrestling Digest is a free seasonal publication, and is not responsible for typing errors, omissions, etc.

We reserve the right to edit ads and articles were deemed necessary. No portion of this publication or advertisement may be reproduced without written permission.

Address all inquiries to:

P.O. Box 93

Feddersburg, MD 21632

E-mail- KevinWilcox@delmarvawrestlingdigest.com

Website- www.delmarvawrestlingdigest.com

(443)477-1505 (cell)

Deadline for Summer issue July 15th



OPEN BOOKINGS



FOR INQUIRIES:

Message:

FACEBOOK:

Makayla D Photography

INSTAGRAM:

Makayla_D_Photography

Email:

MakaylaDphotography@yahoo.com

MY WORK



Facebook



Instagram



LIVE PRO WRESTLING

DELAWARE PERMIT #APP-000076970



VET  TIX
VETTIX.ORG



DCW
**TRIALS
OF
DYNAMITE**
FEATURING THE 2024 HONOR CUP!

SATURDAY JUNE 1ST / DOORS 6P.M. - BELLTIME 7P.M.
MARYDEL FIRE DEPARTMENT / 110 FIREHOUSE LANE. MARYDEL, DE
TICKETS \$20.00 / 5 AND UNDER FREE W/PAYING ADULT
FOR INFO CALL 302-331-5408 / VISIT DCWPROWRESTLING.COM



THE POLIQUIN FIRM
LLP
www.OVERLAWOFFICE.com



BRIDGEVILLE, DE



@DCWNOLIMITS



DCWPROWRESTLING



DCWNOLIMITS1

ACW

ADRENALINE CHAMPIONSHIP WRESTLING

LIVE PRO WRESTLING

Jun 28, 2024

Breakaway II Sports Lounge

Bell Time 8:00 PM

13726 Pennsylvania Ave, Hagerstown, MD



HAGERSTOWN
with the clown!

Tickets start at \$20

DOORS OPEN AT 6:30 PM FOR MEET-N-GREET
WITH WRESTLERS

ACWtix.com

f ADRENALINE CHAMPIONSHIP WRESTLING

Card subject to change.

TICKETS



MAY 29
DOORS 6PM
BELL TIME 7PM
\$20 ADV
21+ \$25 DCS

RVA **PRO** **WRESTLING**

PUNKS FOR
PRESENTS

HEAVY
IS THE
HEAD

2-110 COWNEY LN

HARDYWOOD

GET YOUR
TICKETS HERE



made in
Inland

sponsored by:
TOY LAIR

CAPITAL
CHIROPRACTIC
CENTER



Interior Girls
Mobile Interior Airconditioning
BARTON AND BOYD INC
PAYING CONTRACTORS



LIVE PRO WRESTLING A NIGHT OF LEGENDS

A ONE NIGHT ONLY RETURN OF ECWA

To Delaware

Featuring the stars of Jim Kettner's ECWA

August 3rd 2024



3 PM Belltime



APP-000073333



ALL PROCEEDS GO TOWARDS THE BOYS AND GIRLS CLUB

FOR TICKETS VISIT:
ecwawrestling.com

Newark Boys and Girls Club
109 Glasgow Drive
Newark DE 19702

Western Sussex Boys & Girls Club

SUMMER BASKETBALL LEAGUE



\$60 per
child

Enroll in the Western Sussex Basketball League this summer to refine your skills, form lasting connections, and advance as an athlete!

June 6th - August 8th

Ages 9-13

Registration Information

- Registration must be completed between April 15th - May 20th
- Payment must be made in-person by cash or check
- Payments are non-refundable



**BOYS & GIRLS CLUBS
OF DELAWARE**

Western Sussex



Western Sussex Boys & Girls Club

310 Virginia Avenue
Seaford, DE 19973

To Learn More Contact:

Marcus Prattis
302-628-3789 | mprattis@bgclubs.org

Volunteer Coaches Needed

M&T Bank

ZAY FLOWERS

YOUTH FOOTBALL CAMP

JULY 19, 2024 | 9AM-1PM | BOYS & GIRLS AGES 6-16 |
ARCHBISHOP SPALDING HIGH SCHOOL | SEVERN, MD





DON'T MISS OUT!

BAAM SUMMER LEAGUE

Youth **BASKETBALL**

2024



FREE AND OPEN TO ALL COUNTIES!

Boys Junior Division
Ages 8 to 10

Girls Division
Ages 10 to 13

Boys Senior Division
Ages 11 to 13 year



REGISTER NOW



BAAM ATHLETIC CENTER

31 JOWITE ST. | EASTON, MD 21601

OPENING DAY

SATURDAY, JUNE 8

IMPORTANT DATES

- ☞ 5/11 - Parent/Player Orientation
- ☞ 5/18 - Skills Assessment
- ☞ 5/21 - Team Selection
- ☞ 5/28 - First week of practice

**SUPPORTED
BY:**



JACK CONSTRUCTION



**TALBOT COUNTY
HEALTH DEPARTMENT**

MENTAL HEALTH FAIR



*A campaign to promote
mental health awareness.*

**JUNE 29, 2024
3PM-8PM**

JOIN US VENDORS NEEDED



For more information call Kevin
443-477-1505 or email
KevinWilcox@delmarvawrestlingdigest.com



**THE CROSS CHRISTIAN ACADEMY
110 HOLLY ST. SEAFORD
DELAWARE**



SUBSTANCE USE & MENTAL ILLNESS IN U.S. ADULTS (18+)

FROM THE 2014 NATIONAL SURVEY ON DRUG USE AND HEALTH (NSDUH)

Behavioral health (substance use and mental health) issues affect millions in the United States each year.

SUBSTANCE USE IN THE U.S.



Nearly
1 IN 12
adults had a Substance
Use Disorder (SUD)
in the past year

That's
**20.2
MILLION**
adults who have
SUD



In the past month,
1 IN 4
U.S. adults engaged
in binge drinking

That's
**59.4
MILLION**
adults



In the past month,
1 IN 10
U.S. adults used
illicit drugs

That's
**24.6
MILLION**
adults

MENTAL HEALTH IN THE U.S.



Nearly
1 IN 5
U.S. adults had
Any Mental Illness (AMI)
in the past year

That's
**43.6
MILLION**
adults with AMI



Including
**9.8
MILLION**
adults with Serious
Mental Illness (SMI)

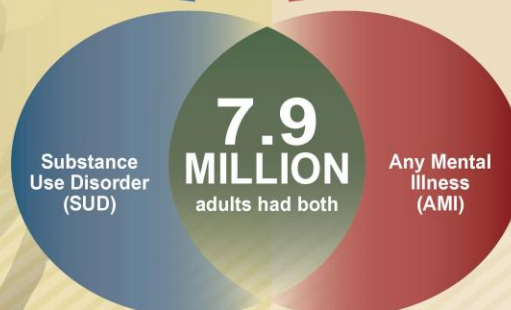

Co-Occurring Behavioral Health Disorders in the U.S.

- 1. Any Mental Illness (AMI)** is defined as individuals having any mental, behavior, or emotional disorder in the past year that met DSM-IV criteria (excluding developmental and substance use disorders).
- 2. Serious Mental Illness (SMI)** is defined as adults with any mental, behavior, or emotional disorder that substantially interfered with or limited one or more major life activities.
- 3. Substance Use Disorder (SUD):** Individuals with alcohol or illicit drug dependence or abuse are defined as having SUD. The questions used to measure dependence and abuse are based on criteria in the fourth edition of the Diagnostic and Statistical Manual of Mental Disorders (DSM-IV).

SOURCE: Substance Abuse and Mental Health Services Administration, Center for Behavioral Health Statistics and Quality, 2014 National Survey on Drug Use and Health.



SAMHSA's mission is to reduce the impact of substance abuse and mental illness on America's communities.

Trauma

**Feeling depressed
or anxious**

**Thoughts
of suicide**

**SOME REASONS TO
CALL, TEXT,
AND CHAT
988**

988 SUICIDE & CRISIS
LIFELINE

**Drinking
too much or
drug use**



JJ'S
Learning Experience

Playing, Exploring & Learning Together

**THIRD ANNUAL
Pre-Kindergarten
CEREMONY**

**FRIDAY
June 14th, 2024**

**TIME
12:30PM-2:30 PM**

**LOCATION
103 Dorman St
HARRINGTON, DE**

**PROM
6:00 PM**



Common **WARNING SIGNS** of Mental Illness

Diagnosing mental illness isn't a straightforward science. We can't test for it the same way we can test blood sugar levels for diabetes. Each condition has its own set of unique symptoms, though symptoms often overlap. Common signs and/or symptoms can include:

- ! **Feeling very sad or withdrawn for more than two weeks**
- ! **Trying to harm or end one's life or making plans to do so**
- ! **Severe, out-of-control, risk-taking behavior that causes harm to self or others**
- ! **Sudden overwhelming fear for no reason, sometimes with a racing heart, physical discomfort or difficulty breathing**
- ! **Significant weight loss or gain**



- ! **Seeing, hearing or believing things that aren't real***
- ! **Excessive use of alcohol or drugs**
- ! **Drastic changes in mood, behavior, personality or sleeping habits**
- ! **Extreme difficulty concentrating or staying still**
- ! **Intense worries or fears that get in the way of daily activities**

*Various communities and backgrounds might view this sign differently based on their beliefs and experiences. Some people within these communities and cultures may not interpret hearing voices as unusual.

WORRIED ABOUT YOURSELF OR SOMEONE YOU CARE ABOUT?



If you notice any of these symptoms, it's important to ask questions



Try to understand what they're experiencing and how their daily life is impacted



Making this connection is often the first step to getting treatment

KNOWLEDGE IS POWER



Talk with a health care professional



Learn more about mental illness



Take a mental health education class



Call the NAMI HelpLine at 800-950-NAMI (6264)

50%
of all lifetime
mental illness
begins by age
14

75%
by age
24

Data from CDC, NIMH and other select sources. Find citations for this resource at nami.org/mhstats

NAMI HelpLine
800-950-NAMI (6264)



NAMI



NAMICommunicate



NAMICommunicate



www.nami.org

 **nami**
National Alliance on Mental Illness

**FIND THE
HELP YOU
NEED.**

**WHEN AND
WHERE YOU
NEED IT.**

**Find Delaware treatment
providers accepting new patients –
with or without insurance – at
[TreatmentConnection.com](https://www.TreatmentConnection.com).**



**Search services
confidentially**



**Reach out
anonymously**



**Learn about
treatment**



**Available with or
without insurance**

Find more resources at
[HelpsHereDE.com](https://www.HelpsHereDE.com)
PREVENT • TREAT • RECOVER



DELAWARE HEALTH AND SOCIAL SERVICES
Division of Substance Abuse and Mental Health

THE
FAM-
OUS

TAILGAT



FEATURING FORMER WWE SUPERSTARS
ELIJAH FKA ELIAS & MICKIE JAMES
SATURDAY, JUNE 15 |  1300 RUSSELL STREET
BALTIMORE, MD 21230

LIVE PRO WRESTLING #MCWBREAKTHROUGH



BREAK MCW PRO WRESTLING THROUGH

THE SKULL CRUSHERS | KEN DIXON | TIM SPRIGGS | THE HYPE | THE ZUKKOS | DROLIX | TONY MACKO | FENIX FURY | AK BAINÉ

RJ MEYER ARENA - 1000 JOPPA FARM ROAD JOPPA, MD 21085
SATURDAY JUNE 8TH - DOORS OPEN 6:30 PM - BELL TIME 7:30 PM
FOR TICKET / EVENT INFO VISIT WWW.MCWPROWRESTLING.COM CALL 443-422-3713

TIM SPRIGGS

VIRGINIA HEAVYWEIGHT CHAMPION
JOSEPH KEYS

DEVANTES

THE BOAR

REX LAWLESS

PAUL LONDON

VCW PRO WRESTLING

LIBERTY LOTTERY

SATURDAY JULY 27TH

NORFOLK MASONIC TEMPLE | 7001 GRANBY STREET

VCWPROWRESTLING.COM



@VCWRESTLING



@OFFICIALVCW



@VCWPROWRESTLING



FAIRFAX, VA

WED JUN 19

EAGLEBANK
ARENA
GEORGE MASON UNIVERSITY

AEW
DYNAMITE

AEW/TIX.COM

CARD SUBJECT TO CHANGE

TRILLER TV

COMBAT ZONE WRESTLING
PRESENTS

IWTV

GW
LIMELIGHT 26

JUNE 2ND

BELL TIME: 4:00PM :: DOORS OPEN: 3:00PM
325 ST. JOHN STREET :: HAVRE DE GRACE, MD 21078
TICKETS AVAILABLE AT WWW.CZWRESTLING.COM

GRAPHICS BY DESIGN

STATE THEATER
H&G

LIVE PRO WRESTLING

SPECIAL

21+EVENT

DEBUT TICKETS

PRICE

\$10 ALL SEATS!

350 LANSDOWNE

RD.

FREDERICKSBURG

VA 22401

JUNE 1ST, 2024

SEAT TIME: 6PM

BELL TIME: 7PM

TCW

6/1/2024

PROVING GROUND



DELAWARE PERMIT #APP-000077202

DCW & TKO BOOTH
PRESENTED BY:



BRIDGEVILLE, DE

The Little Grocer



since 1984
Delaware's favorite sub shop!



THE POLIQUIN FIRM
LLC

www.DOVERLAWOFFICE.com

DCW

CLASH
AT THE
CON3

POWERED BY:



SHOWTIME
3:45PM



MEET YOUR FAVORITE DCW STARS & GUESTS
FROM 10AM - 3:30PM AT OUR BOOTH!

EWA PRESENTS LIVE PRO WRESTLING



CHAOS AT THE CASTLE

**SATURDAY JUNE 22ND BEL AIR ARMORY
41 NORTH MAIN STREET BEL AIR MD.**

PRE-SHOW 7:00 PM MAIN SHOW 7:30PM TICKETS \$15 GA \$20 FRONT ROW

EWAMARYLAND.COM

TWITTER @EWAMDWRESTLING - FACEBOOK.COM/EWAMARYLAND

MID ATLANTIC TERRITORY WRESTLING PRESENTS

ACE MONTANA

BLADE BROWN

CHASE EMERY

CW ANDERSON

PRESTON QUINN

RHETT TITUS

MATW HEAVYWEIGHT CHAMPION
DOUG DELICIOUS

O'SHAY EDWARDS

Wrestling
AT THE J

LIVE PRO WRESTLING

SATURDAY JUNE 15, 2024

DOORS OPEN 6:15PM BELL TIME 7:00PM

RINGSIDE \$25 GENERAL ADMISSION \$20

CHILDREN 12 & UNDER \$10

POZZ JEWISH COMMUNITY CENTER

8900 LITTLE RIVER TURNPIKE, FAIRFAX, VA 22031

TICKETS AVAILABLE AT WWW.MATWONLINE.COM & AT THE DOOR DAY OF EVENT



TICKETS

CARD SUBJECT TO CHANGE



THROWDOWN

SATURDAY JUNE 15TH 2024

**HOUSTON VOLUNTEER FIRE COMPANY
143 BROAD STREET HOUSTON DELAWARE 19954**

DOORS OPEN 5PM // BELL TIME 6PM // FRONT ROW \$25 // GEN ADMISSION \$20 // AGES 5 & UNDER FREE

**FOOD & ALCOHOL AVAILABLE FOR PURCHASE
FOR TICKETS AND INFO CALL 410-829-1114**



TICKETS

**JUN 29
@5PM**



*pay Your Dues Pro Wrestling
presents*

SHORE *WAR* 24

See the STARS of



See the STARS of



CULT CLASSIC BREWERY

169 Shopping Center Rd. Stevensville, MD 21666.



PRO WRESTLING

SATURDAY, JUNE 1ST, 2024



NEW HOPE RURITAN CLUB

691 BATTLEFIELD RD | FORT DEFIANCE, VA

DOORS OPEN: 6:30 PM | BELL TIME: 7:30 PM

TICKETS \$15 | CHILDREN 6 & UNDER ARE FREE!

TICKETS ONLINE [PAYPAL.ME/PUREPRO247](https://paypal.me/purepro247) | CASHAPP \$PUREPROPOWER

RACK'N' SMACK'N'
RIBS

**385 LEE HWY. VERONA, VA
(540) 248-8180**



**13 LEE JACKSON HWY. STAUNTON, VA
(540) 851-4800**

DELMARVA WRESTLING DIGEST PRESENTS



APP-000077811



BODY SLAMMING

MENTAL HEALTH

JUNE 29, 2024 DOORS OPEN @5PM
BELL TIME 5:30

THE CROSS CHRISTIAN ACADEMY
110 HOLLY ST. SEAFORD, DELAWARE
FLOOR SEATS \$15 BLEACHERS \$10 KIDS \$2

FOR TICKETS CALL (443) 477-1505



DELMARVA WRESTLING DIGEST PRESENTS

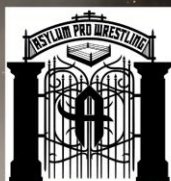

APP-000077811

BODY SLAMMING

MENTAL HEALTH

JUNE 29, 2024 DOORS OPEN @5PM
BELL TIME 5:30

THE CROSS CHRISTIAN ACADEMY
110 HOLLY ST. SEAFORD, DELAWARE
FLOOR SEATS \$15 BLEACHERS \$10 KIDS \$2

FOR TICKETS CALL (443) 477-1505



DELMARVA WRESTLING DIGEST PRESENTS



APP-000077811

BODY SLAMMING

MENTAL HEALTH

JUNE 29, 2024 DOORS OPEN @5PM
BELL TIME 5:30

THE CROSS CHRISTIAN ACADEMY
110 HOLLY ST. SEAFORD, DELAWARE
FLOOR SEATS \$15 BLEACHERS \$10 KIDS \$2

FOR TICKETS CALL (443) 477-1505



DELMARVA WRESTLING DIGEST PRESENTS



APP-000077811

BODY SLAMMING

MENTAL HEALTH

JUNE 29, 2024 DOORS OPEN @5PM
BELL TIME 5:30

THE CROSS CHRISTIAN ACADEMY
110 HOLLY ST. SEAFORD, DELAWARE
FLOOR SEATS \$15 BLEACHERS \$10 KIDS \$2

FOR TICKETS CALL (443) 477-1505



DELMARVA WRESTLING DIGEST PRESENTS

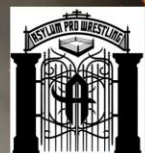

APP-000077811

BODY SLAMMING

MENTAL HEALTH

JUNE 29, 2024 DOORS OPEN @5PM
BELL TIME 5:30

THE CROSS CHRISTIAN ACADEMY
110 HOLLY ST. SEAFORD, DELAWARE
FLOOR SEATS \$15 BLEACHERS \$10 KIDS \$2

FOR TICKETS CALL (443) 477-1505



DELMARVA WRESTLING DIGEST PRESENTS



APP-000077811



DHSS

BODY SLAMMING

MENTAL HEALTH

JUNE 28, 2024 DOORS OPEN @5PM
BELL TIME 5:30

THE CROSS CHRISTIAN ACADEMY
110 HOLLY ST. SEAFORD, DELAWARE
FLOOR SEATS \$15 BLEACHERS \$10 KIDS \$2

FOR TICKETS CALL (443) 477-1505



DELMARVA WRESTLING DIGEST PRESENTS



APP-000077811



DHSS

BODY SLAMMING

MENTAL HEALTH

JUNE 29, 2024 DOORS OPEN @5PM
BELL TIME 5:30

THE CROSS CHRISTIAN ACADEMY
110 HOLLY ST. SEAFORD, DELAWARE
FLOOR SEATS \$15 BLEACHERS \$10 KIDS \$2

FOR TICKETS CALL (443) 477-1505



DELMARVA WRESTLING DIGEST PRESENTS



APP-000077811



DHSS

BODY SLAMMING

MENTAL HEALTH

JUNE 29, 2024 DOORS OPEN @5PM
BELL TIME 5:30

THE CROSS CHRISTIAN ACADEMY
110 HOLLY ST. SEAFORD, DELAWARE
FLOOR SEATS \$15 BLEACHERS \$10 KIDS \$2

FOR TICKETS CALL (443) 477-1505



DELMARVA WRESTLING DIGEST PRESENTS



APP-000077811



DHSS

BODY SLAMMING

MENTAL HEALTH

JUNE 29, 2024 DOORS OPEN @5PM
BELL TIME 5:30

THE CROSS CHRISTIAN ACADEMY
110 HOLLY ST. SEAFORD, DELAWARE
FLOOR SEATS \$15 BLEACHERS \$10 KIDS \$2

FOR TICKETS CALL (443) 477-1505



DELMARVA WRESTLING DIGEST PRESENTS



APP-000077811

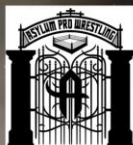

BODY SLAMMING

MENTAL HEALTH

JUNE 29, 2024 DOORS OPEN @5PM
BELL TIME 5:30

THE CROSS CHRISTIAN ACADEMY
110 HOLLY ST. SEAFORD, DELAWARE
FLOOR SEATS \$15 BLEACHERS \$10 KIDS \$2

FOR TICKETS CALL (443) 477-1505



DELMARVA WRESTLING DIGEST PRESENTS



APP-000077811



BODY SLAMMING

MENTAL HEALTH

JUNE 29, 2024 DOORS OPEN @5PM
BELL TIME 5:30

THE CROSS CHRISTIAN ACADEMY
110 HOLLY ST. SEAFORD, DELAWARE
FLOOR SEATS \$15 BLEACHERS \$10 KIDS \$2

FOR TICKETS CALL (443) 477-1505

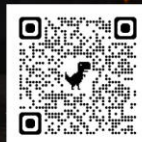

DELMARVA WRESTLING DIGEST PRESENTS



APP-000077811

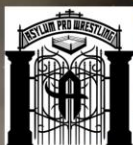

BODY SLAMMING

MENTAL HEALTH

JUNE 29, 2024 DOORS OPEN @5PM
BELL TIME 5:30

THE CROSS CHRISTIAN ACADEMY
110 HOLLY ST. SEAFORD, DELAWARE
FLOOR SEATS \$15 BLEACHERS \$10 KIDS \$2

FOR TICKETS CALL (443) 477-1505



DELMARVA WRESTLING DIGEST PRESENTS



APP-000077811



BODY SLAMMING

MENTAL HEALTH

JUNE 29, 2024 DOORS OPEN @5PM
BELL TIME 5:30

THE CROSS CHRISTIAN ACADEMY
110 HOLLY ST. SEAFORD, DELAWARE
FLOOR SEATS \$15 BLEACHERS \$10 KIDS \$2

FOR TICKETS CALL (443) 477-1505



Bridgeville Public Library

Cornerstone Community Center

June TEENTH Brunch

CELEBRATE FREEDOM & FAITH

Date: Wednesday, June 19, 2024
Time: 10am - Until
Location: Bridgeville Public Library

***Vendors Needed**



RESTORATION COMMUNITY CHURCH

SAT. JUN 8TH 12 PM
SUN. JUNE 9TH 10 AM

SATURDAY BREAKFAST 10 AM

MAN UP Men's Conference

HOST: PASTOR NEIL THOMAS
Guest Speaker: APOSTLE TIM PALMER

206 NORTH MARKET STREET SEAFORD DE 19973
WWW.RCCSEAFORD.COM
302-316-0078

SCENTED PATHS LLC. MAN CAVE COLLECTION EST. 2020



Beard Care Set



Scentedpaths.com



Kay Lanciae's
HOUSE OF GLOSS

