



2023 & 2024 WINTER PROGRAM GUIDE



Letter From The Director



Matt Jones
Board President



Craig Sykes
Vice President



Jenna DeYong
Treasurer



Don Harris
Commissioner



Linda Ames
Commissioner



Once again, the Board of Commissioners and staff are proud to present another great season of activities at the Granite City Park District. With the fall upon us and the winter months just around the corner, it is essential to stay active, and the Park District is sure to offer just what you're looking for.

Since 1921 the Park District has served as a cornerstone of activities, providing a wide variety of recreational opportunities. Our 14 parks, two recreation centers, community pool, ice rink, golf course, and much more have been a great source of pride and enjoyment to our community for nearly a century.

This fall, we welcome you to discover what your Park District has for you. The Park District has designed programs that offer the community the opportunity to learn, socialize and make new friends. This guide will showcase an assortment of organized activities and programs to please the whole family. Find one you like and mail the attached registration form or come to the Wilson Park Office, and our staff will happily assist you.

I am proud to serve as your Director of Parks and Recreation. The Granite City Park District staff is committed to serving the community and always seeking new ways to improve our services. Our staff comprises people who bring their unique talents to share with the community. We are continuously offering new programs and activities; please "Like Us" on Facebook or visit our website, www.graniteparkdistrict.com, for updated information. If you have any suggestions or program ideas, please let us know.

Justin Brinkmeyer, CPRP, CPO
Director of Parks and Recreation

Granite City Park District

Park District Office Hours

Monday - Friday9am - 5pm

Park District Administration

Justin Brinkmeyer
Director of Parks and Recreationjbrinkmeyer@graniteparkdistrict.com

Joey Hall
Facilities Managerjoeyhall@graniteparkdistrict.com

Bradley D. Boone
Maintenance Supervisorbboone@graniteparkdistrict.com

Steve Finn
PGA Professional Golf Course Managersfinn@graniteparkdistrict.com

R.P. Phelps
Recreational Programming and Security Coordinatorrphelps@graniteparkdistrict.com

Megan Dittman
Recreational Programming and Communications Coordinatormdittman@graniteparkdistrict.com

Park Facilities

| | |
|--------------------------------|---|
| Wilson Park- Main Office | 2900 Benton Street (618) 877-3059 |
| Wilson Park- Ice Rink | 3000 Fehling Road..... (618) 877-2549 |
| Brown Recreation Center | 2165 Amos Avenue (618) 876-2880 |
| Legacy Golf Course | 3500 Cargill Road..... (618) 931-4653 |
| Lincoln Place Community Center | 822 Niedringhaus (618) 877-4995 |
| Recorded Announcements | (618) 877-2392 |

VISIT OUR WEBSITE

WWW.GRANITEPARKDISTRICT.COM



for information on programs, personnel, rainouts, upcoming events and cancellations.

This notice does not constitute an endorsement by the Board of Education and is distributed solely as a public service.



Mission Statement

The purpose of the Granite City Park District is to enhance the quality of life through the development of facilities and the offering of programs and recreation services; to preserve the environment through the conservation and protection of natural resources; and to provide leisure opportunities for the benefit of its citizens.



Park District I.D. Cards

Residents of the Park District may purchase identification cards at the Main Office 9am-4:30pm. Proof of residency is required. Suggested forms of residence are: driver's license/state I.D. card, a current utility bill, current tax bill or voters registration card. The cost of each I.D. is \$5 and they are valid for two years. The card entitles residents to receive discounts at the Legacy Golf Course, Ice Rink, Swimming Pool and Multi Purpose Court. A \$2 fee will be charged for all subsequent replacement cards if lost or stolen (must have proper identification and proof of residency at the time of reissue).

Refund Policy

The Granite City Park District is committed to providing quality recreation for our residents. If you are not satisfied with a program after the first class you may request a refund. All requests must be received no later than 5 days after the start of a program. Please allow three to six weeks for processing. This policy doesn't apply to one day events or programs shorter than six weeks. Classes cancelled due to inclement weather will be evaluated and rescheduled based on specific Program guidelines and structure. If refund is approved, allow three to six weeks for check processing.

Security Deposits

All facilities include a \$50 Security Deposit on rentals over \$100. Rentals under \$100 require a \$25 deposit. Please refer to the Refund Policy for information on Security Deposit refunds. The deposit will not be refunded if the rental is cancelled less than 48 hours before the rental time and date, or if the facility was damaged. If deposit refund is approved, allow three to six weeks for check processing.

All Dates, Times, and Prices are subject to change. Errors do occur on occasion and the Park District reserves the right to make appropriate changes.

Park District Facility Rental

Facilities are available at our various locations and may be rented by local organizations and Park District residents when not in use for regular programming. Please contact the Main Office for availability.

All rental fees include the required Security Deposit.

Lincoln Place Community Center

- **West Room**—\$137(4 hours) seats 75 with table and chairs
 - \$24 for each additional hour.

Legacy Golf Course

- **Banquet Room**—\$278 Whole Room (seats 80)

Please contact Legacy Golf Course for additional information.

Shelter Reservations Offered exclusively to residents of the Park District

All shelter reservations must be made in person at the Main Park office. Proof of residency is required to reserve a shelter. Reservations will not be accepted for Memorial Day, Independence Day, and Labor Day. We will begin taking reservations for 2024 on Tuesday, January 2nd.

Gazebo Reservations

The Wilson Park Gazebo, located in Sieveking Gardens near 27th and Delmar, is available for reservations April through October. Two-hour blocks of time are available for \$89 for park residents and \$119 for non-residents. The setting is ideal for weddings or wedding pictures. Gazebo reservations may be booked one year in advance.

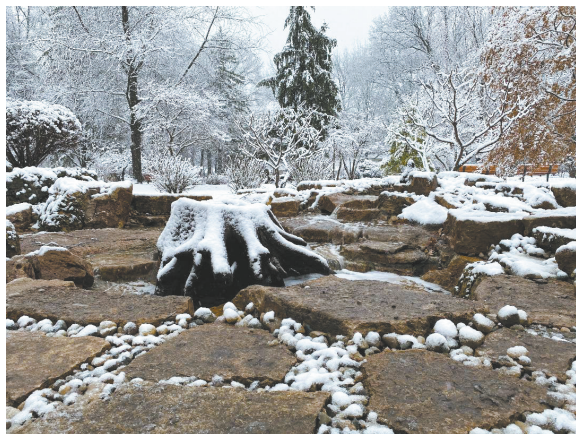

Gymnastics, Dance & Cheerleading

Gymnastics, Dance & Cheerleading 2023-2024

Belinda Bahn has been the Program Director since 1986 and is Safe Sport certified, a member of the Amateur Athletic Union, a USA Gymnastics certified coach, and has earned USA Gymnastics Judging Accreditation.

- The cost is \$45 Residents; \$60 Non-Residents
- 6 Week Sessions
- Classes are held once a week at Brown Recreation Center
- Registration is held exclusively at Brown Recreation Center
- Open Registration dates are posted on the Park District's social media pages or visit www.graniteparkdistrict.com

Gymnastics, Dance, & Tumbling

Since 1986, we have focused on safety, love of children, and our connection to students and their families. Here at the Granite City Park District, we teach gymnastics, dance, and cheerleading with the hope of always bringing you new and exciting classes. Our expert coaches and safe curriculum are what help us be exactly what you are looking for!

Parent/Tot Gymnastics

Children in this class not only get undivided attention while bonding with their caregivers but learn to socialize with other kids and follow directions. Little ones ages 1-3 explore, develop, and practice motor skills, body awareness, eye-hand coordination, strength, and balance on the gymnastics equipment in a structured environment.

#106 - Tuesday 5:00 - 5:30 p.m.

#110 - Thursday 5:00 - 5:30 p.m.

Preschool Gymnastics

Introduce your child to the excitement of gymnastics! This class focuses on basic gymnastics and tumbling with jumps, rolls, handstands, cartwheels, and skills on the balance beam, uneven bars, and vault with instruction from fun coaches. Preschoolers ages 4-5 develop socialization, learn to follow directions, and build muscle coordination, and gross motor skills.

#107 - Tuesday 5:30 - 6:00 p.m.

#111 - Thursday 5:30 - 6:00 p.m.

Beginning Gymnastics

This class lays the foundation to progress and build upon. In this class, athletes will learn rolls, handstands, cartwheels, roundoffs, bridges, jumps, and various skills on the balance beam, uneven bars, vault, air track, and mini-trampoline. Boys registering for this class may also utilize the pommel horse and rings.

#108 - Tuesday 6:00 - 7:00 p.m.

#112 - Thursday 6:00 - 7:00 p.m.

Intermediate/Advanced Gymnastics

This class is for athletes who have mastered the beginner level and can demonstrate the technique and form in order to progress to more advanced skills easily. Performing skills with ease on the apparatus is necessary for this level. Our highly trained coaches are excited to give instruction in front and back walkovers and back handsprings at this level. Handstands and cartwheels on the balance beam, back hip circles on the uneven bars, and front handsprings on the vault are perfected in this class.

#109 - Tuesday 7:00 - 8:00 p.m.

#113 - Thursday 7:00 - 8:00 p.m.



Gymnastics, Dance & Cheerleading

Xtreme Team/Pre-Team

When recreational classes are not enough, it's time for the next big step in our sport! This means longer instructional training sessions, more time on the apparatus, and competitions. Team gymnasts learn skills and routines from the USA Gymnastics Xcel Program, which provides a positive introduction to the competitive side of gymnastics. Athletes in this program practice and are enrolled year-round and compete throughout Illinois and Missouri. Gymnasts must meet certain criteria to be enrolled in this program. Before enrolling, all athletes must be approved by the Program Director. The cost of this program is \$100.00 for Residents or \$126 for Non-Residents every 6-week session. Additional fees apply for competitions, and fundraising participation within the Parent Booster Club offsets the costs.

Xtreme Pre-Team: #118 - Monday & Saturday

Xtreme Team: #104 - Monday & Saturday

Tumbling

The focus of this class is to learn and master skills on the floor and Air Tracks only (no apparatus). Children ages 6+ may register, then are divided into groups by skill level so that they can progress at their own ability level. Whether it's rolls and cartwheels or roundoff back handsprings and back tucks, our expert coaches have you covered!

#115 - Saturday - 12:00 - 1:00 p.m.

Jr. High/High School Tumbling

Athletes on a current cheerleading or dance team wishing to progress their tumbling skills should join this class. If your child has an upcoming tryout in Junior High or High School this class will also be beneficial. The coaching staff is trained to work with students so that they can get a head start on cheerleading and dance team skills, tumbling, jumps, and stunts.

#117 - Thursday 8:00 - 9:00 p.m.

Cheerleading & Dance Combo Class

Does your child have a dramatic flair? Do they love music? If your child dreams of being a dancer or cheerleader, give them a start toward that dream with this class. Your child will learn cool moves in a variety of dance styles such as ballet, tap, jazz, and hip-hop. Cheerleading fundamentals taught include cheers, stunts, jumps, voice projection, pom pon techniques, and of course tumbling. Ballet & tap shoes are recommended for this class.

#120 - Class Day/Time adjusts depending on instructor availability

Fall - Session 2 (Registration opens Oct. 10)

Monday Dance/Cheer Class November 6- December 11

Tuesday classes November 14 - December 19

Thursday classes November 2 - December 14

- No classes Nov. 23, Thanksgiving

Saturday classes November 4 - December 16

- No classes Nov. 25, Thanksgiving weekend

Xtreme Team October 14 - November 20

- No classes Nov. 25, Thanksgiving weekend
- Practices will be made up when competitions conflict with regular class times.

Xtreme Team December 2 - 18

- This is an interim session of 3 weeks & price will be adjusted.
- Practices are Dec. 2, 4, 9, 11, 16, 18 & will be made up when competitions conflict.



Gymnastics, Dance & Cheerleading

Winter - Session 3 *(Registration opens Dec. 5)*

| | |
|-------------------------|-------------------------|
| Tuesday classes | January 9 - February 13 |
| Thursday classes | January 4 - February 8 |
| Saturday classes | January 6 - February 10 |
| Xtreme Team | January 6 - February 17 |

- No classes Jan. 15 Martin Luther King, Jr. Day
- Practices will be made up when competitions conflict with regular class times.

Spring - Session 4 *(Registration Opens Feb. 1)*

| | |
|---------------------------------|------------------------|
| Monday Dance/Cheer Class | February 12-March 18 |
| Tuesday classes | February 20 - March 26 |
| Thursday classes | February 15 - March 21 |
| Saturday classes | February 17 - March 23 |
| Xtreme Team | February 19 - March 30 |

- Classes are held on February 19, President's Day & March 4, Casimir Pulaski Day
- Practices will be made up when competitions conflict with regular class times.

Spring - Session 5 SHOWCASE SESSION *(Registration opens March 12)*

| | |
|---------------------------------|--|
| Monday Dance/Cheer class | April 8 - May 13* (*Showcase May 13) |
| Tuesday classes | April 9 - May 14* (*Showcase May 14) |
| Thursday classes | April 11 - May 16* (*Showcase May 16) |
| Saturday classes | April 13 - May 18* (*Showcase May 18) |
| Xtreme Team | April 8 - May 18* (*Showcase TBD May 13 or 18) |

THE SUMMER SESSION 2024 BEGINS JUNE 3

(Registration opens May 7)

Open Gym!

If your child is interested in furthering gymnastics, tumbling, cheerleading, or dance skills, join us for Open Gym! A registration form and waiver must be on file to participate. There is a drop-in fee of \$15 per visit. The recommended age for Open Gym is 5 & up.

- Follow the Facebook page for Open Gym days!
- Email bbahn@graniteparkdistrict.com for availability:

Birthday Parties

Our gymnastics birthday parties will excite your guests as they jump, tumble, and flip their way into fun games and activities. It is non-stop action for all ages. Our parties are great for birthdays, but we can host scouting groups, sports teams, or back-to-school parties. Let us help customize your party to fit your needs!

Package prices are based on 10 children. Each additional child participating is \$10. Each package includes the following: Birthday invitations, participation waivers, a party host, experienced gymnastics coaches, gym activities, and a party room. A medal for the birthday child and ribbons for guests are also included. For additional information please email Program Director Belinda Bahn at bbahn@graniteparkdistrict.com.

Gold Party - 2 Hours Residents \$190; Non Residents \$205
Silver Party - 1 ½ Hours Residents \$160; Non Residents \$175





Save the Date

Easter Egg Hunt

Saturday, March 30, 2024

Sykes Field

PARK I.D.'s

WHAT TO KNOW & WHERE TO GO

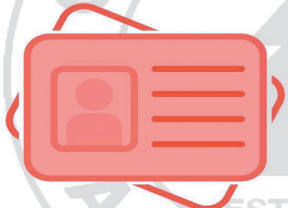

WITH YOUR PARK ID you will receive discounted admission to the Park Pool, discounted admission to Public Ice Skating Sessions at the Ice Rink, and discounted regular play at The Legacy Golf Course.

1 WHERE TO GO
Park ID's can be purchased at the Main Park Office:
2900 Benton St.
Granite City, IL 62040

2 WHAT TO BRING

- Photo ID: Driver's License, Student ID, FOID Card
- Proof of Residency: Utility Bill, Insurance Statement

3 HOW MUCH? HOW LONG?
ID's cost \$5 and are good for 2 calendar years from the date of purchase.

MORE INFORMATION 618.877.3059 www.graniteparkdistrict.com

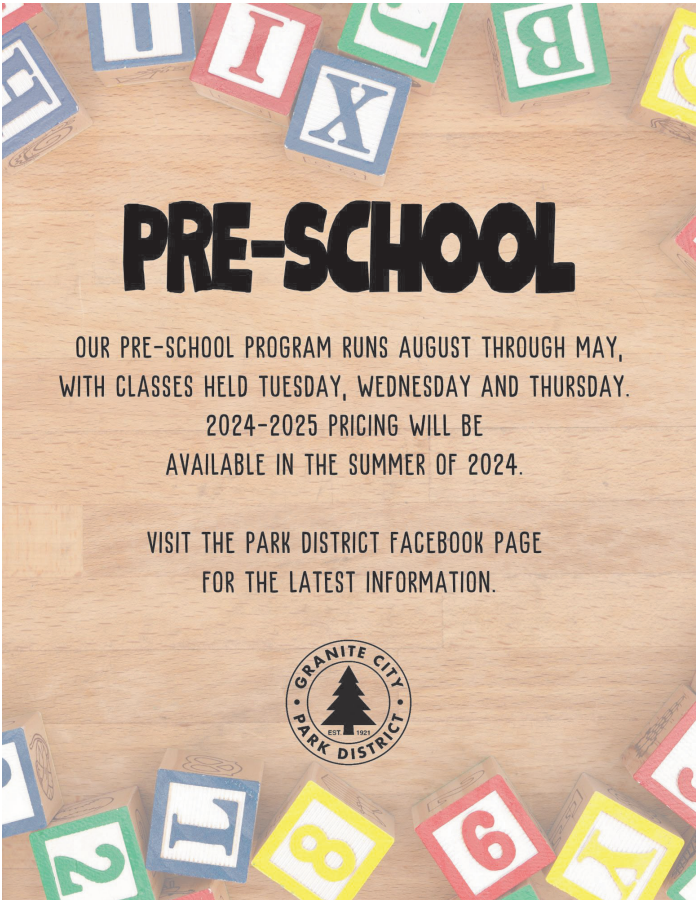

PRE-SCHOOL

OUR PRE-SCHOOL PROGRAM RUNS AUGUST THROUGH MAY, WITH CLASSES HELD TUESDAY, WEDNESDAY AND THURSDAY. 2024-2025 PRICING WILL BE AVAILABLE IN THE SUMMER OF 2024.

VISIT THE PARK DISTRICT FACEBOOK PAGE FOR THE LATEST INFORMATION.



Ice Rink

Public Ice Skating

Friday, October 27, 2023 – Sunday, February 18, 2024

*Additional times may be announced.

Friday 7:30-9:30pm

Saturday 7:45-9:45pm

Sunday 1:30-3:30pm

Ice Skating Admission

| | General Admission | Park I.D. |
|--------------|-------------------|-----------|
| Child | \$5.00 | \$4.00 |
| Adult | \$6.00 | \$5.00 |
| Senior | \$5.00 | \$4.00 |
| Skate Rental | \$2.00 | |

Holiday Ice Skating Sessions

1:00–3:00pm

November 22,24 Thanksgiving Break

December 21, 22, 26-28 Christmas

January 2-3 New Years

January 15 Martin Luther King Day

February 19 Presidents Day

Learn to Skate Classes *(Children 3 years & older through Adult)*

This program is coordinated by Kim Werths. Kim is a Freestyle 7 Level Skater and Instructor testing level. She has worked for the Park District for 29 years, and is a Certified Associate Instructor/Silver Certified Judge of the Ice Skating Institute of America. Kim received a Bronze medal in 2002 in the National Inline Speed Skating Championships and Gold medals in 2001 and 2002 in the North Central Regional Inline Skating Championships. Registration begins Tuesday, September 3rd.

Resident- \$90

Non-Resident- \$125

Classes held on Saturdays

Session I

October 28 – December 9

Saturdays

| | | |
|------------|---------------------------|-------------|
| #39 | Freestyle | 4:15-5:00pm |
| #40 | Alpha, Beta, Gamma, Delta | 3:45-4:15pm |
| #41 | Beginners - Ages 3-5 | 3:15-3:45pm |
| #42 | Beginners – Ages 6 and Up | 3:15-3:45pm |
| #43 | Adults | 3:45-4:15pm |

Session II

January 6 – February 17 Saturdays

| | | |
|------------|---------------------------|-------------|
| #44 | Freestyle | 4:15-5:00pm |
| #45 | Alpha, Beta, Gamma, Delta | 3:45-4:15pm |
| #46 | Beginners - Ages 3-5 | 3:15-3:45pm |
| #47 | Beginners – Ages 6 and Up | 3:15-3:45pm |
| #48 | Adults | 3:45-4:15pm |

CUSTOMER APPRECIATION DAY

You must have a valid Park I.D. for this offer. Admission is FREE the first Sunday of the month, during the months of November, December, January, and February.

Ice Rink

Power, Speed, and Conditioning

Hockey players and Figure Skaters are encouraged to participate in this six week program held on Sunday evenings from 7:50-8:50pm. All participants must be able to skate forward, backward, stop, and be able to do forward/backward crossovers. Each participant **MUST** have a helmet and gloves. All other protective gear is optional. Kim Werths, a National Bronze Speed Skating Champion and Instructor will be covering edging, maneuverability, endurance, technique, speed drills, leg strength building, and stopping.

Resident- \$90

Non-resident- \$125

Classes held on Sundays

| | | | | |
|-----|------------|---------------------------|---------|-------------|
| #54 | Session I | October 29 – December 10 | Sundays | 7:50-8:50pm |
| #55 | Session II | December 17 – February 11 | Sundays | 7:50-8:50pm |

Intro to Hockey

The Park District offers an introductory program for children ages 5-8. The program will be supervised by a staff of coaches certified by USA Hockey. The instruction will focus primarily on the fundamentals of skating and other basic hockey skills. Each session will last approximately one hour. The program will consist of ten instructional sessions and two game scenarios. Equipment may be rented from the park district for a cash deposit of \$100.00 (\$75.00 refund will be granted to renter upon the proper return of the equipment).

Resident- \$105

Non-Resident- \$135

Classes held on Sundays

No Class: December 24 & December 31

| | | |
|----------------|---------------------------|-------------|
| Parent Meeting | November 5 | 6:40-7:40pm |
| #77 | November 12 – February 11 | 6:40-7:40pm |

Stick & Puck

Admission \$6

Call the rink for information on dates and times.

All participants *MUST* have helmets and gloves.



Punch Cards can be purchased for \$30! Pay for five and your sixth is FREE!

Drop In Hockey

Admission \$10

Call the rink for information on dates and times.

All participants *MUST* have helmets, gloves, and pads.





For More Information on Rates and Tee Times, Please Call or Visit Our Website

www.thelegacygolfcourse.com

618-931-4653

Registration Information

PLEASE READ ALL INFORMATION CAREFULLY TO AVOID RETURNED REGISTRATION.

1. REGISTRATION will be accepted by MAIL, WALK-IN, or DROP-OFF at the WILSON PARK office.
2. Registrants will be placed in their desired programs on a FIRST COME FIRST SERVE BASIS.
3. NO VERIFICATION of enrollment will be mailed to registrants. If you desire verification or additional information on registration, please contact the park office.
4. Please use the registration form included in this brochure. If additional forms are needed, feel free to duplicate this form or stop by the Wilson Park office to pick up additional forms. When completing the form you must provide all information requested. FORMS THAT ARE NOT FILLED OUT COMPLETELY WILL BE RETURNED AND NOT PROCESSED. The information on the form is imperative for processing. MAKE SURE THAT THE WAIVER IS SIGNED.
5. Payments accepted: Check, Cash, Money Order, Debit/Credit Card. Please include your driver's license number on your check.
6. Only checks and money orders will be accepted by mail. DO NOT SEND CASH THROUGH THE MAIL.
7. Program Scholarships are available for those with financial needs. Submit requests to the Director of Parks and Recreation. (*Not available at this time*)
8. NO telephone registrations will be accepted.

POLICIES

1. The Granite City Park District reserves the right to alter the schedule, cancel programs, cancel classes due to inclement weather, or add programs when enrollment warrants. Waiting lists are formed when programs are filled and every attempt is made to accommodate the people on these lists.
2. Absolutely no refunds will be made once a program has begun unless the Park District canceled the program or our Refund Request Policy is followed.
3. Classes that do not meet the minimum enrollment will be canceled. In the event that a program is canceled in mid-session, a prorated refund will be issued.
4. The Granite City Park District assumes no liability for personal injuries or for loss of personal property while attending district activities.
5. It is the responsibility of the individual or the parent of the individual participating in Park District programs to notify the district of any physical limitation (asthma, diabetes, etc.) that may restrict or impair their ability to participate in the program for which they are registered.

QUESTIONS, COMMENTS AND IDEAS

We'd like to know what you think about Granite City Park District Services. Please share your ideas with us by calling the main office or by sending a letter to Wilson Park Office, Attention: Director of Parks & Recreation.

Thank you!

Granite City Park District • 2900 Benton Street • Granite City, IL 62040 • Office Ph: 618.877.3059

www.graniteparkdistrict.com



Registration Form

| | |
|---|---|
| GRANITE CITY PARK DISTRICT REGISTRATION FORM | 2900 BENTON STREET, GRANITE CITY, IL 62040 PH: 618.877.3059 / FX: 618.877.0029 |
|---|---|

| | | |
|--------------------|-------------------------|-------------|
| DATE: | FAMILY LAST NAME: | FIRST NAME: |
| ADDRESS: | CITY: | ZIP: |
| HOME / CELL PHONE: | WORK / EMERGENCY PHONE: | |
| EMAIL ADDRESS: | | |

| PROGRAM NAME | PROGRAM # | STARTING DATE | PARTICIPANT NAME (FIRST & LAST) | AGE | FEE |
|----------------------------|-----------|---------------|---------------------------------|-----|-----|
| | | | | | |
| | | | | | |
| | | | | | |
| | | | | | |
| | | | | | |
| | | | | | |
| PROGRAM FEES TOTAL: | | | | | |

*** By signing this form I give my consent to the Granite City Park District to use any and all pictures of my child/ren in the advertisement or promotion of park activities.

REFUND POLICY: All refunds minus a \$3.00 service charge will be given if a refund is requested no later than five (5) days after the start of a program. All refunds must be applied for in person at the Granite City Park District Office, 2900 Benton Street, Monday thru Friday, during normal business hours. When any program is cancelled by the Park District, a full refund will be given. Refunds due to medical circumstances must be reviewed by the Director of Parks & Recreation. Please allow 4-6 weeks for processing.

**GRANITE CITY PARK DISTRICT
WAIVER RELEASE OF ALL CLAIMS AND HOLD HARMLESS AGREEMENT**

Please read this form carefully and be aware that in registering and participating in this program you will be waiving and releasing all claims for injuries you might sustain arising out of this program.

As a participant in Granite City Park District programs, I recognize and acknowledge that there are certain risks of physical injury and I agree to assume the full risk of any injuries, including death, damages or loss which I may sustain as a result of participating in any and all activities connected with or associated with such program.

I agree to waive and relinquish all claims I may have as a result of participating in the program against the Park District and its officers, agents, servants, and employees.

I do hereby fully release and discharge the Park District and its officers, agents, servants, and employees from any and all claims from injuries, including death, damage or loss with I may have or which may accrue to me on account of my participating in the program.

I further agree to indemnify and hold harmless and defend the Park District and its officers, agents, servants, and employees from any and all claims resulting from injuries, including death, damages and losses sustained by me and arising out of, connected with, or in any way associated with the activities of the program.

I HAVE READ AND FULLY UNDERSTAND THE ABOVE PROGRAM DETAILS AND WAIVER AND RELEASE OF ALL CLAIMS.

PARENT OR GUARDIAN MUST SIGN IF PARTICIPANT IS UNDER THE AGE OF 18

DATE

PARTICIPANT MUST SIGN IF 18 YEARS OF AGE OR OLDER

DATE

PLEASE PRINT NAME THAT APPEARS ABOVE

.....
(OFFICE USE ONLY)

RESIDENT: _____

NON-RESIDENT _____

PROPERTY OWNER: _____

CASH _____

CHECK _____

CREDIT CARD _____

DATE _____

INITIALS _____

WAIVER _____

Six Mile

Regional Library District

Streaming Movies, Music, eBooks,
eAudiobooks, eComics, & eMagazines

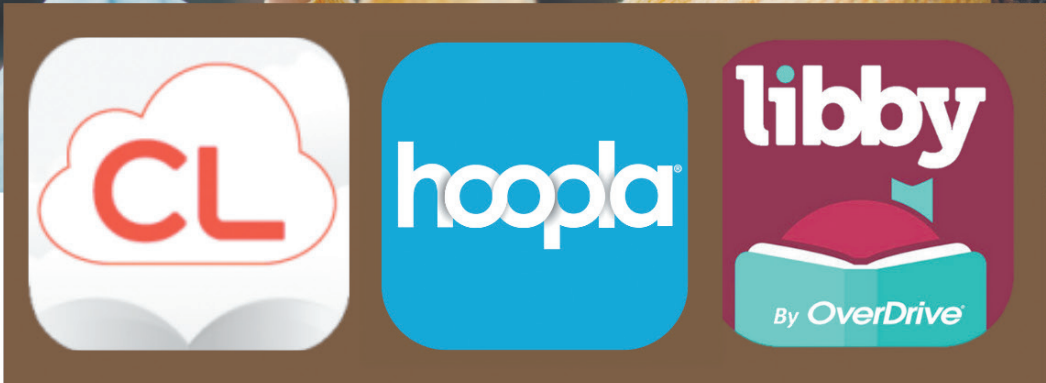

SMRLD with you, everywhere you go!

If you live in 62040 and need a library card, apply at either location or online at card.smrld.org

eBooks, audiobooks, comics, movies, music, and more “check out” like regular library materials. When they are due back, they simply leave your device and become available for the next person. Learn more at elibrary.smrld.org

2001 Delmar Ave & 2145 Johnson Rd

618-452-6238



Facilities

Parks

| | Acreage | Pickleball | Offices | Baseball Fields | Softball Fields | Trails | Football Fields | Basketball Courts | Ice Rinks | Picnic Shelters | Picnic Tables | Playground Equipment | Rental Facilities | Tennis Courts | Concessions | Swimming Pool | Restrooms | Volleyball Courts | Soccer Fields | Gazebo | Prairie/Songbird Site |
|--|---------|------------|---------|-----------------|-----------------|--------|-----------------|-------------------|-----------|-----------------|---------------|----------------------|-------------------|---------------|-------------|---------------|-----------|-------------------|---------------|--------|-----------------------|
| Wilson Park 2900 Benton Street | 74.0 | ● | ● | ● | ● | ● | | ● | ● | ● | ● | ● | | ● | ● | ● | ● | | | ● | ● |
| Loman Park 2412 Rock Road | 11.2 | | | | ● | | | ● | | ● | ● | ● | | | ● | | ● | | | | |
| Worthen Park Maryville and Parkview | 45.0 | | | ● | ● | | ● | | | ● | ● | ● | | | ● | | ● | | ● | | |
| Civic Park 20th and Delmar | 1.0 | | | | | | | | | ● | | | | | | | | | | | |
| Frohardt Park 2040 Johnson Road | 4.8 | | | | ● | | | | | | | | | | | | | | | | |
| Stearns Park 2165 Amos | 1.5 | | | | | | | ● | | ● | ● | ● | | | | | | | | | |
| Memorial Park 21st and Madison Avenue | 1.0 | | | | | | | | | | | | | | | | | | | | |
| Rode Park Amos and North Street | 5.5 | | | | | | | | | ● | ● | ● | | | | | | | | | |
| Tri-City Park McCambridge Parkway | 3.5 | | | | | | | | | | ● | ● | | | | | | | | | |
| Veterans Parkway Veterans Parkway | 20.0 | | | | | | | | | | | | | | | | | | | ● | |
| Triangle Park Rock Road | 1.5 | | | | | | | ● | | | | ● | | | | | | | | | |
| Robertson Park Edwards and Kate | 2.0 | | | | | | | | | | | ● | | | | | | | | | |
| Lincoln Place Center 822 Niedringhaus Ave. | 1.6 | | | | | | | ● | | ● | ● | ● | ● | | | | ● | | | | |
| Brown Recreation Center 2165 Amos | 0.7 | | | | | | | | | | | | ● | | | | ● | | | | |
| Legacy Golf Course 3500 Cargill Road | 175 | | | | | | | | | | | | ● | | ● | | ● | | | | |