

RESERVOIR-WIDE PLANT SURVEY FOR CABINET GORGE AND NOXON RESERVOIRS, SANDERS COUNTY, MT - 2021

Appendix III – 2021 Montana Fish, Wildlife, & Parks Point-
Intercept Survey Map Series for Noxon Rapids Reservoir

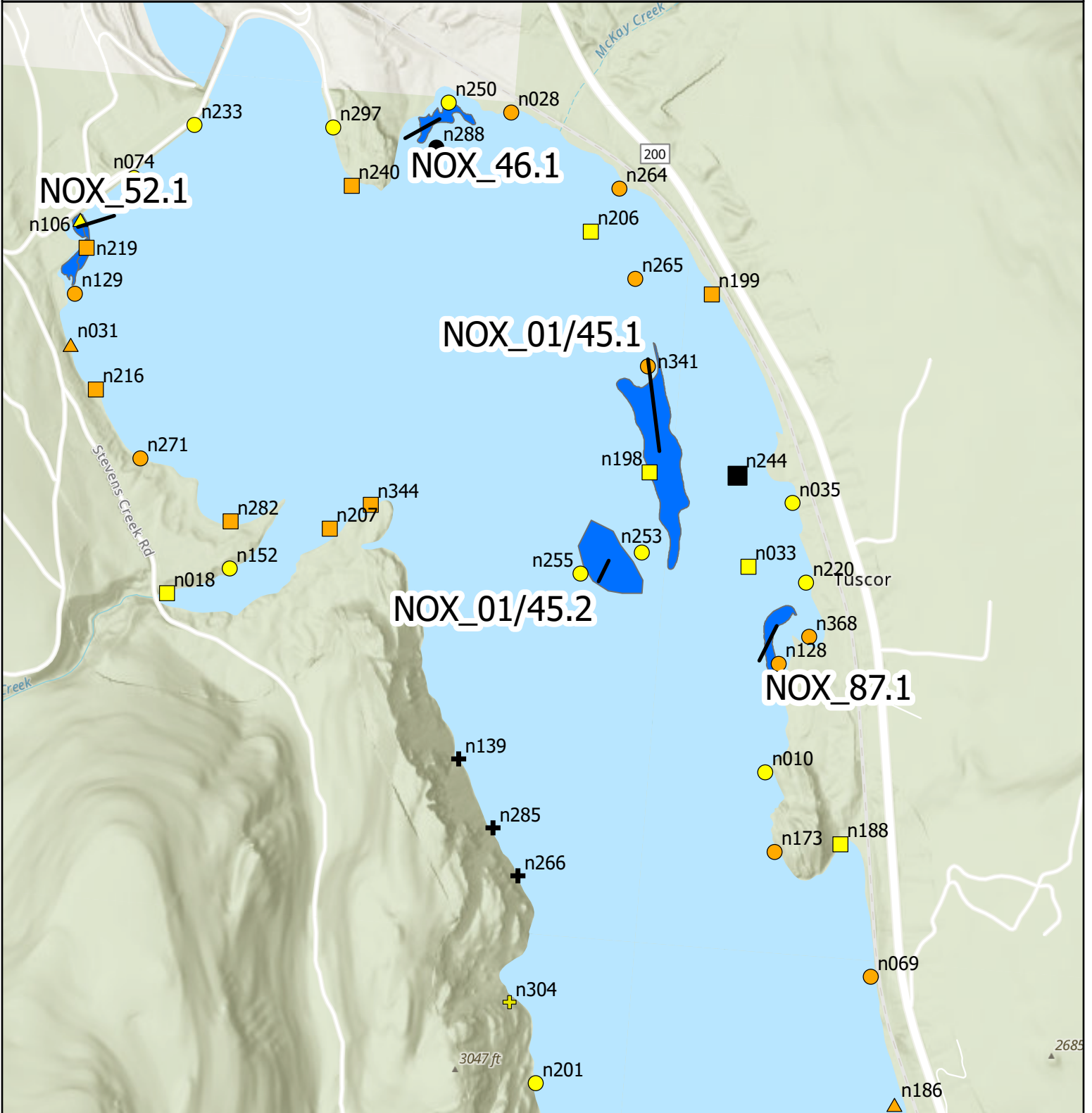

By: Craig McLane
MT Fish, Wildlife, & Parks
1420 E 6th Ave
Helena, MT 59601
12/28/2021



# of Invasive and Native Species	▲ 1 Invasive, 6-7 Native (1)
⊕ No Species (3)	⊕ 2 Invasive, 0 Native (0)
● 0 Invasive, 1-3 Native (1)	● 2 Invasive, 1-3 Native (10)
■ 0 Invasive, 4-5 Native (1)	■ 2 Invasive, 4-5 Native (7)
⊕ 1 Invasive, 0 Native (1)	▲ 2 Invasive, 6-7 Native (2)
● 1 Invasive, 1-3 Native (11)	■ 3 Invasive, 4-5 Native (0)
■ 1 Invasive, 4-5 Native (5)	▲ 3 Invasive, 6-7 Native (0)

Map Produced by: AIS Monitoring Program
 C. McLane - Fisheries Division
 2021ReservoirWideResults - 12/20/21

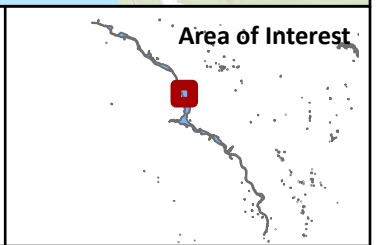

Map: Species Summary Noxon 02

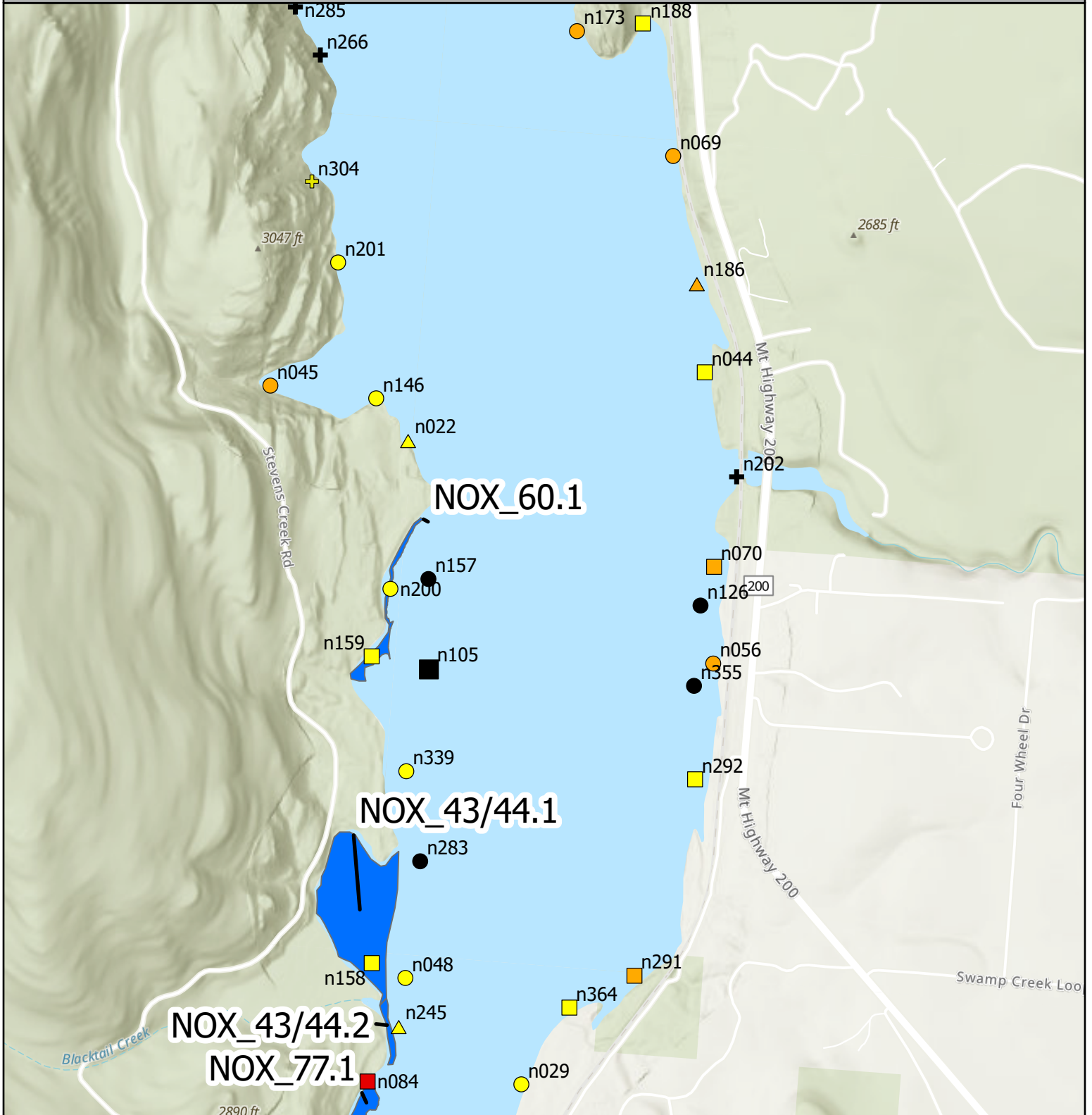

# of Invasive and Native Species	
+	No Species (3)
●	0 Invasive, 1-3 Native (4)
■	0 Invasive, 4-5 Native (1)
+	1 Invasive, 0 Native (1)
●	1 Invasive, 1-3 Native (6)
■	1 Invasive, 4-5 Native (6)
▲	1 Invasive, 6-7 Native (2)
+	2 Invasive, 0 Native (0)
●	2 Invasive, 1-3 Native (4)
■	2 Invasive, 4-5 Native (2)
+	2 Invasive, 6-7 Native (1)
●	3 Invasive, 4-5 Native (1)
▲	3 Invasive, 6-7 Native (0)

Map Produced by: AIS Monitoring Program
C. McLane - Fisheries Division
2021ReservoirWideResults - 12/20/21

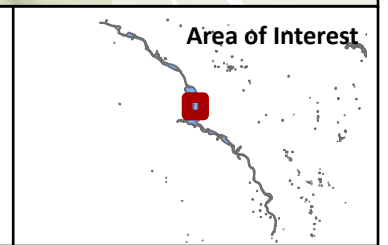

Credits: Sampling Data from Montana Fish, Wildlife & Parks, Helena, MT. Service Layer: World Topographic Map from ESRI.

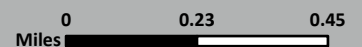



# of Invasive and Native Species	
+	No Species (1)
●	0 Invasive, 1-3 Native (11)
■	0 Invasive, 4-5 Native (1)
+	1 Invasive, 0 Native (4)
●	1 Invasive, 1-3 Native (10)
■	1 Invasive, 4-5 Native (3)
▲	1 Invasive, 6-7 Native (2)
+	2 Invasive, 0 Native (1)
●	2 Invasive, 1-3 Native (2)
■	2 Invasive, 4-5 Native (2)
+	2 Invasive, 6-7 Native (2)
●	3 Invasive, 4-5 Native (2)
▲	3 Invasive, 6-7 Native (1)

Map Produced by: AIS Monitoring Program
C. McLane - Fisheries Division
2021ReservoirWideResults - 12/20/21

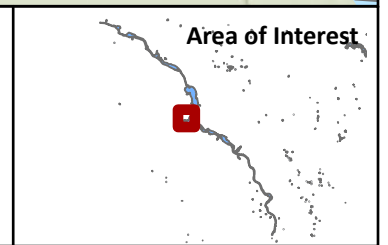

Credits: Sampling Data from from Montana Fish, Wildlife & Parks, Helena, MT. Service Layer: World Topographic Map from ESRI.

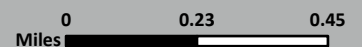

Map: Species Summary Noxon 04

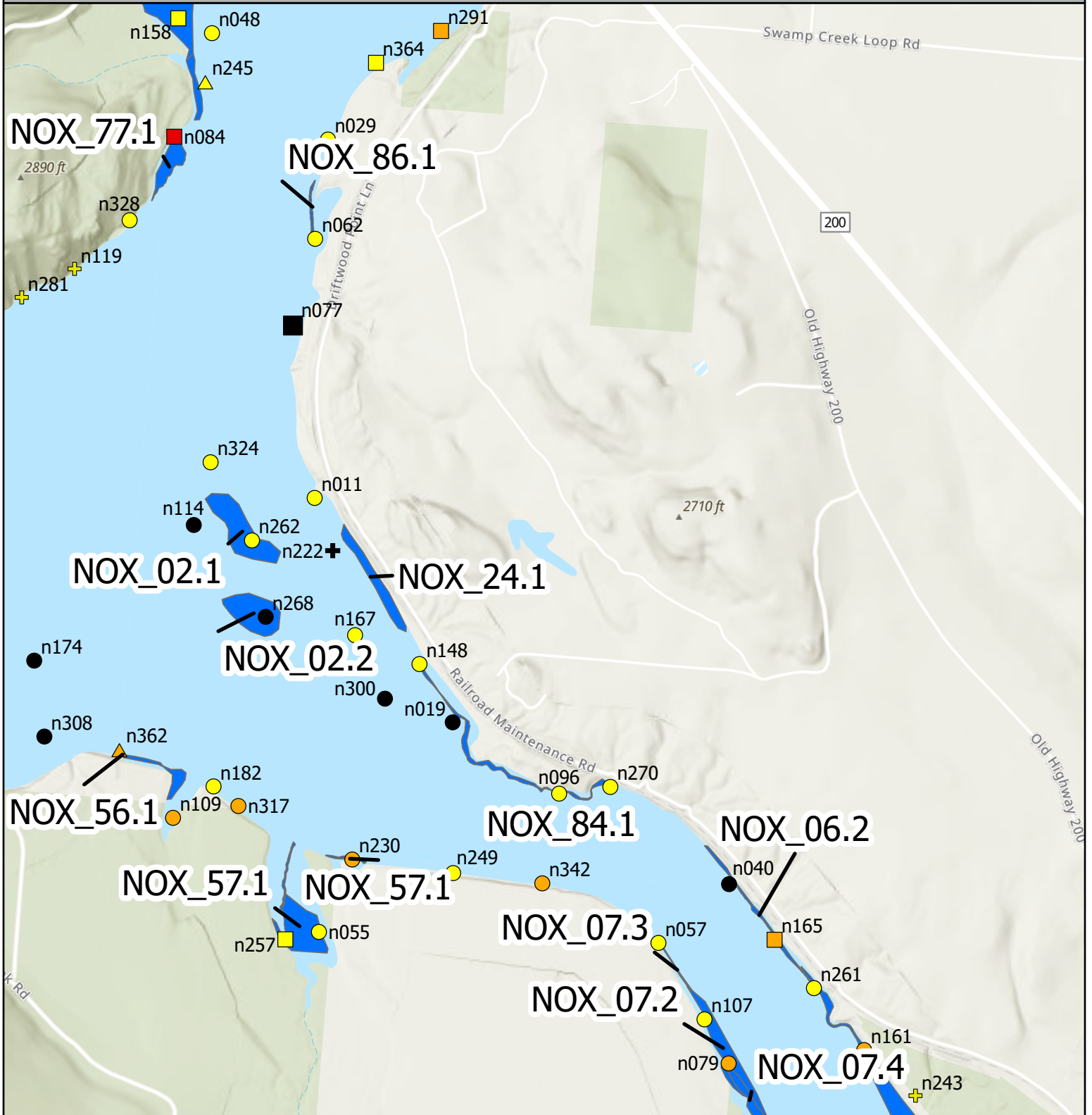

# of Invasive and Native Species	▲ 1 Invasive, 6-7 Native (1)
⊕ No Species (1)	⊕ 2 Invasive, 0 Native (0)
● 0 Invasive, 1-3 Native (7)	● 2 Invasive, 1-3 Native (6)
■ 0 Invasive, 4-5 Native (1)	■ 2 Invasive, 4-5 Native (2)
⊕ 1 Invasive, 0 Native (3)	▲ 2 Invasive, 6-7 Native (1)
● 1 Invasive, 1-3 Native (17)	■ 3 Invasive, 4-5 Native (1)
■ 1 Invasive, 4-5 Native (3)	▲ 3 Invasive, 6-7 Native (0)

Map Produced by: AIS Monitoring Program
C. McLane - Fisheries Division
2021ReservoirWideResults - 12/20/21

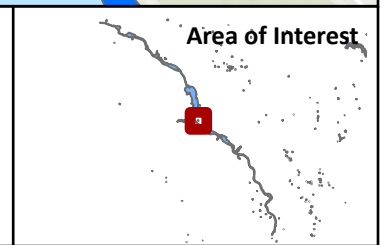

Credits: Sampling Data from Montana Fish, Wildlife & Parks, Helena, MT. Service Layer: World Topographic Map from ESRI.

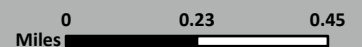

Map: Species Summary Noxon 05



# of Invasive and Native Species	▲ 1 Invasive, 6-7 Native (0)
⊕ No Species (0)	⊕ 2 Invasive, 0 Native (0)
● 0 Invasive, 1-3 Native (7)	● 2 Invasive, 1-3 Native (3)
■ 0 Invasive, 4-5 Native (0)	■ 2 Invasive, 4-5 Native (2)
⊕ 1 Invasive, 0 Native (2)	▲ 2 Invasive, 6-7 Native (0)
● 1 Invasive, 1-3 Native (22)	■ 3 Invasive, 4-5 Native (0)
■ 1 Invasive, 4-5 Native (3)	▲ 3 Invasive, 6-7 Native (0)

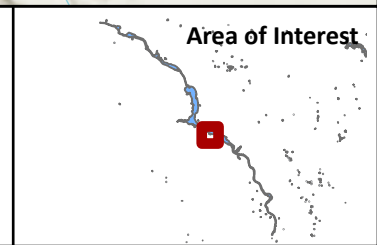

Map Produced by: AIS Monitoring Program
C. McLane - Fisheries Division
2021ReservoirWideResults - 12/20/21

Credits: Sampling Data from Montana Fish, Wildlife & Parks, Helena, MT. Service Layer: World Topographic Map from ESRI.

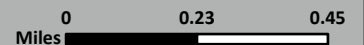

Map: Species Summary Noxon 06

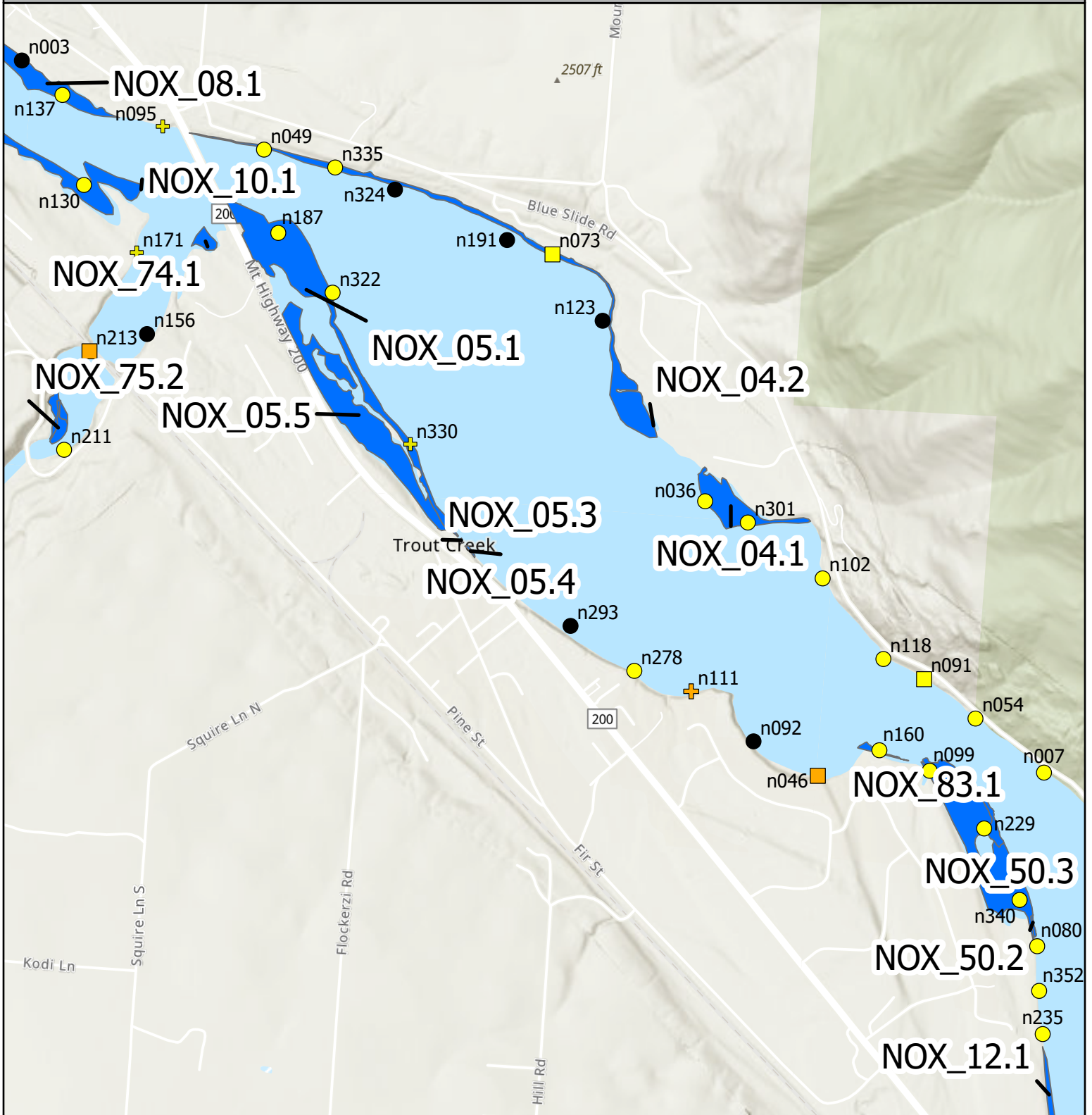

# of Invasive and Native Species	▲ 1 Invasive, 6-7 Native (0)
⊕ No Species (0)	⊕ 2 Invasive, 0 Native (1)
● 0 Invasive, 1-3 Native (7)	● 2 Invasive, 1-3 Native (0)
■ 0 Invasive, 4-5 Native (0)	■ 2 Invasive, 4-5 Native (2)
⊕ 1 Invasive, 0 Native (3)	▲ 2 Invasive, 6-7 Native (0)
● 1 Invasive, 1-3 Native (22)	■ 3 Invasive, 4-5 Native (0)
■ 1 Invasive, 4-5 Native (2)	▲ 3 Invasive, 6-7 Native (0)

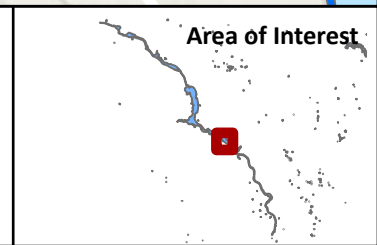

Map Produced by: AIS Monitoring Program
C. McLane - Fisheries Division
2021ReservoirWideResults - 12/20/21

Credits: Sampling Data from Montana Fish, Wildlife & Parks, Helena, MT. Service Layer: World Topographic Map from ESRI.

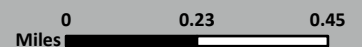

Map: Species Summary Noxon 07

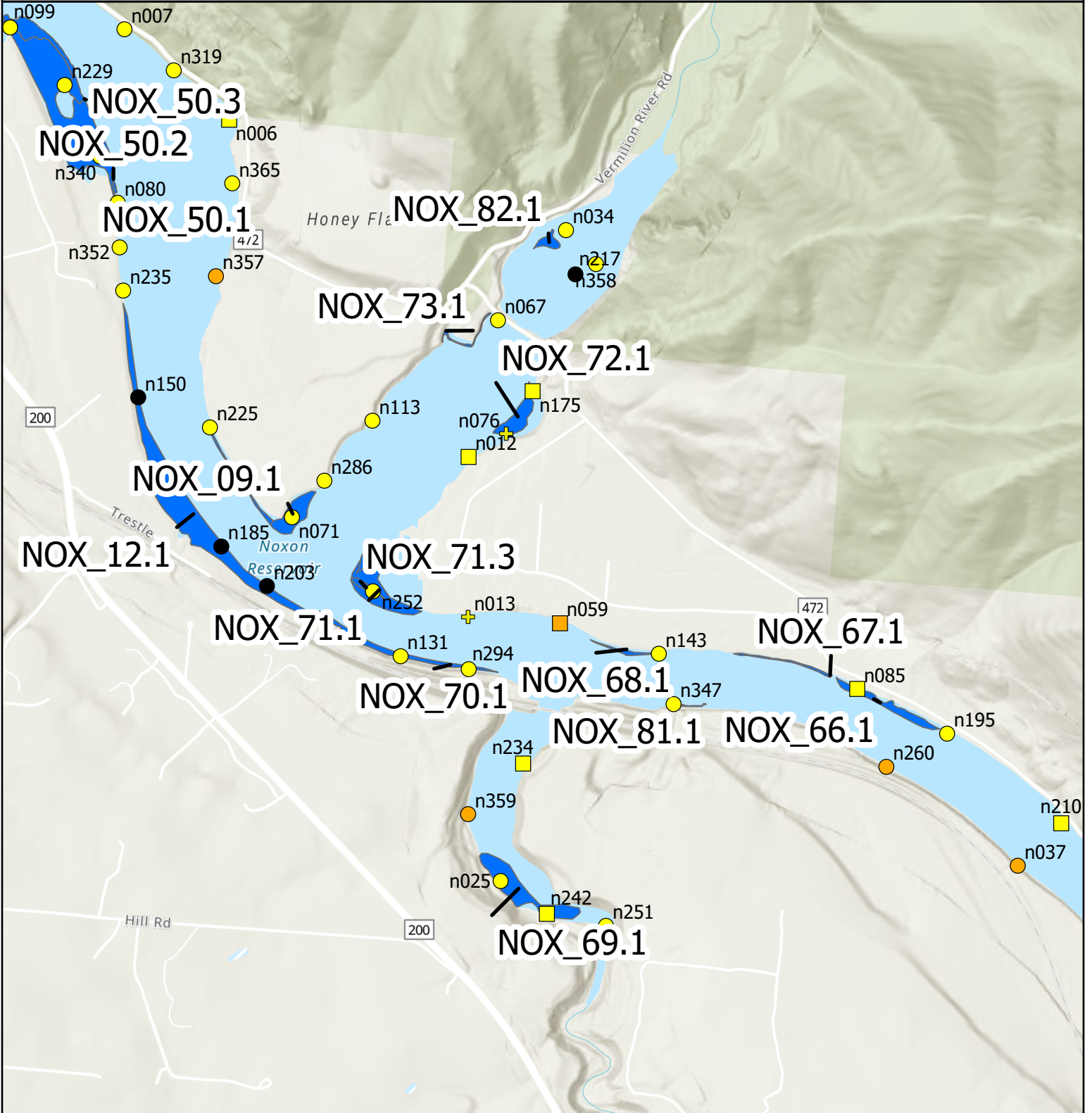

# of Invasive and Native Species	▲ 1 Invasive, 6-7 Native (0)
⊕ No Species (0)	⊕ 2 Invasive, 0 Native (0)
● 0 Invasive, 1-3 Native (4)	● 2 Invasive, 1-3 Native (4)
■ 0 Invasive, 4-5 Native (0)	■ 2 Invasive, 4-5 Native (1)
⊕ 1 Invasive, 0 Native (2)	▲ 2 Invasive, 6-7 Native (0)
● 1 Invasive, 1-3 Native (24)	■ 3 Invasive, 4-5 Native (0)
■ 1 Invasive, 4-5 Native (7)	▲ 3 Invasive, 6-7 Native (0)

Map Produced by: AIS Monitoring Program
 C. McLane - Fisheries Division
 2021ReservoirWideResults - 12/20/21

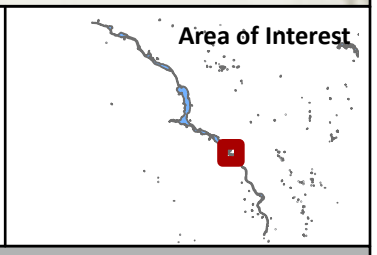

Credits: Sampling Data from Montana Fish, Wildlife & Parks, Helena, MT. Service Layer: World Topographic Map from ESRI.



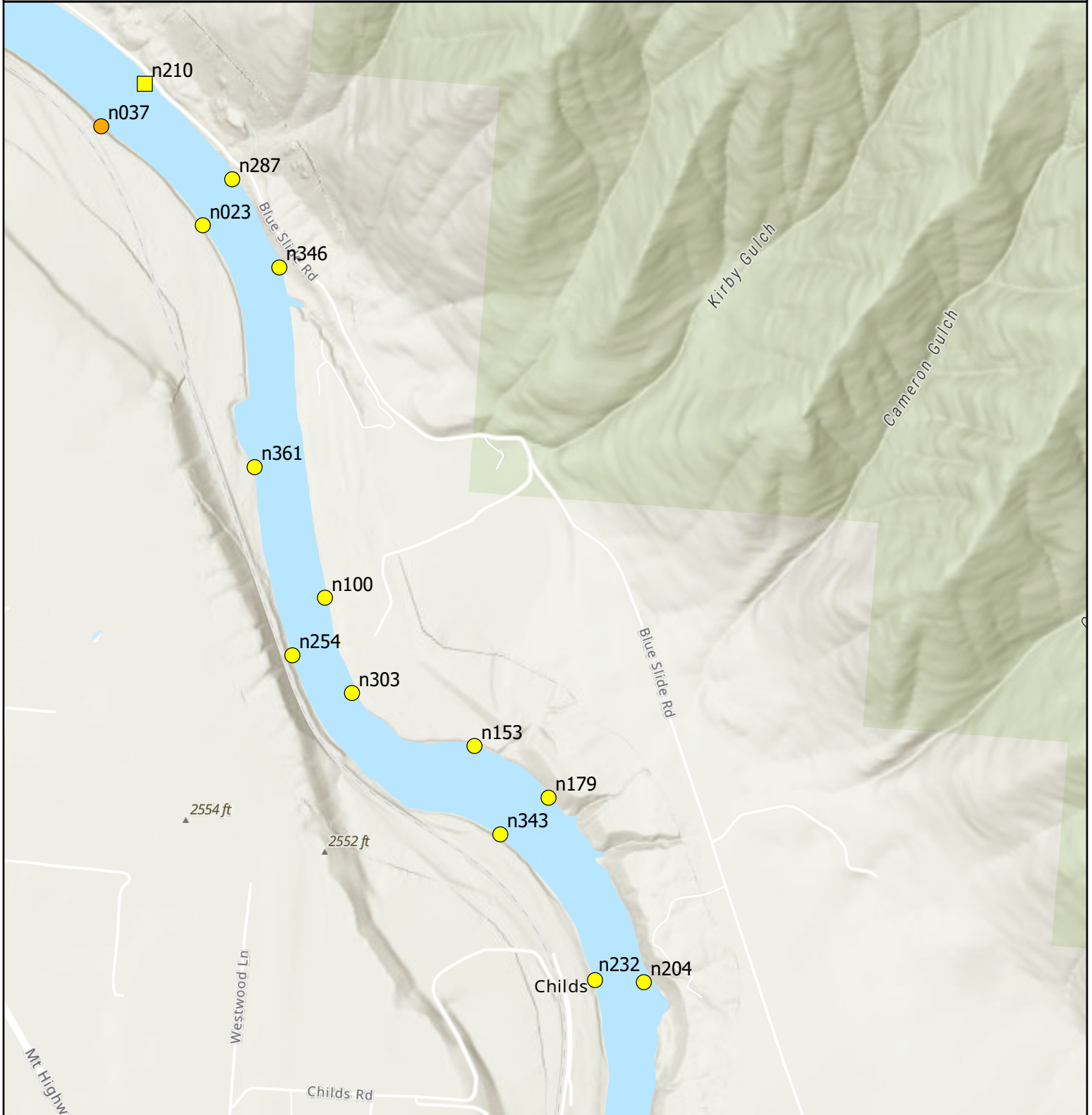

# of Invasive and Native Species	
+	No Species (0)
●	0 Invasive, 1-3 Native (0)
■	0 Invasive, 4-5 Native (0)
+	1 Invasive, 0 Native (0)
●	1 Invasive, 1-3 Native (13)
■	1 Invasive, 4-5 Native (1)
▲	1 Invasive, 6-7 Native (0)
+	2 Invasive, 0 Native (0)
●	2 Invasive, 1-3 Native (1)
■	2 Invasive, 4-5 Native (0)
▲	2 Invasive, 6-7 Native (0)
■	3 Invasive, 4-5 Native (0)
▲	3 Invasive, 6-7 Native (0)

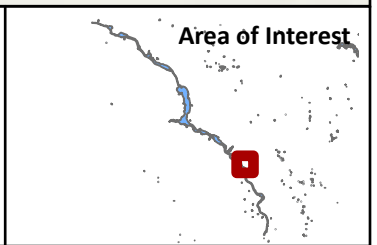

Map Produced by: AIS Monitoring Program
 C. McLane - Fisheries Division
 2021ReservoirWideResults - 12/20/21

Credits: Sampling Data from Montana Fish, Wildlife & Parks, Helena, MT. Service Layer: World Topographic Map from ESRI.

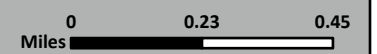

Map: Species Summary Noxon 09

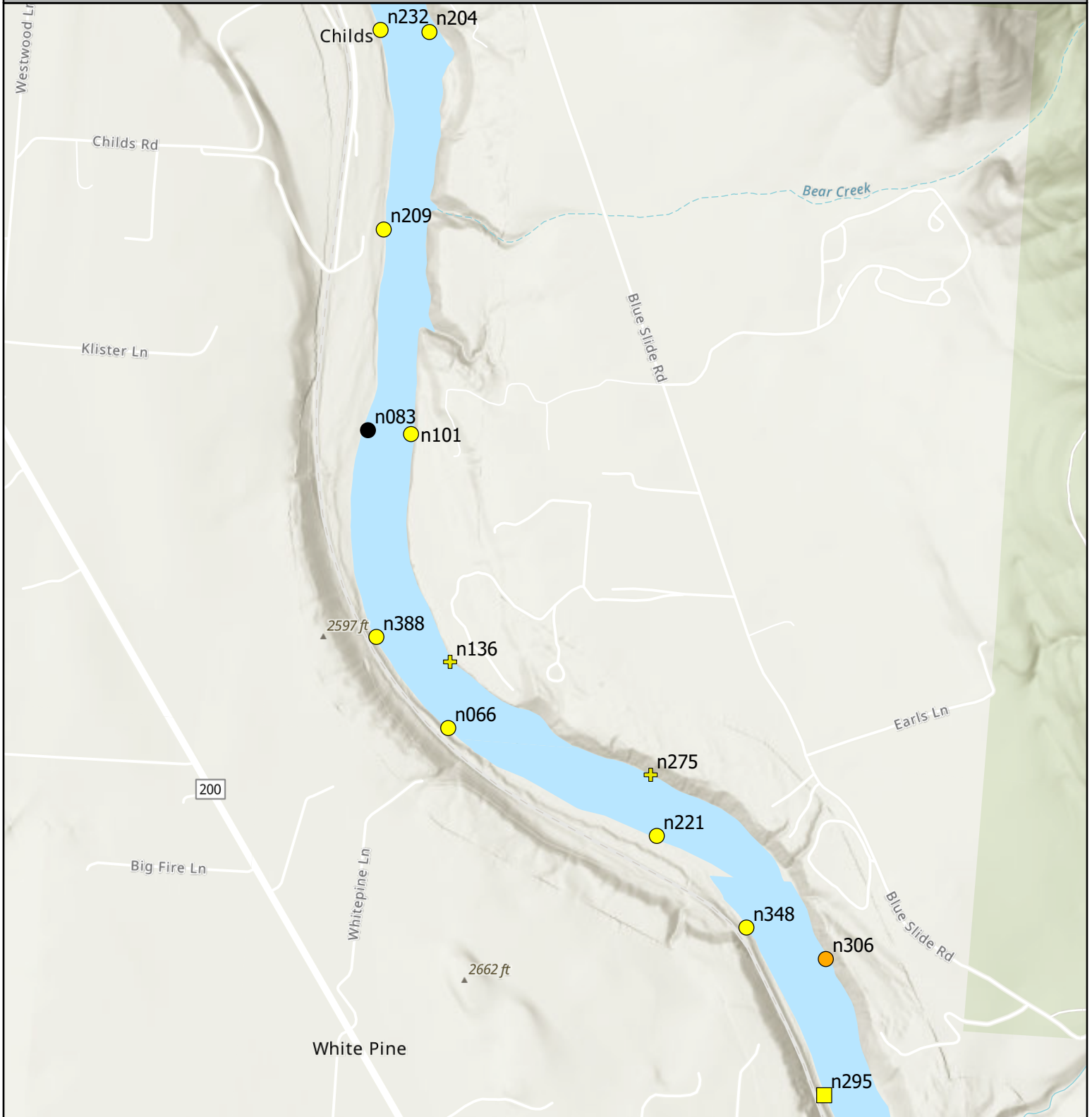

# of Invasive and Native Species	▲ 1 Invasive, 6-7 Native (0)
⊕ No Species (0)	⊕ 2 Invasive, 0 Native (0)
● 0 Invasive, 1-3 Native (1)	● 2 Invasive, 1-3 Native (1)
■ 0 Invasive, 4-5 Native (0)	■ 2 Invasive, 4-5 Native (0)
⊕ 1 Invasive, 0 Native (2)	▲ 2 Invasive, 6-7 Native (0)
● 1 Invasive, 1-3 Native (8)	■ 3 Invasive, 4-5 Native (0)
■ 1 Invasive, 4-5 Native (1)	▲ 3 Invasive, 6-7 Native (0)

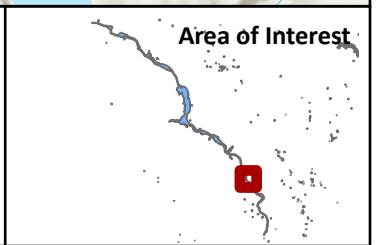

Map Produced by: AIS Monitoring Program
 C. McLane - Fisheries Division
 2021ReservoirWideResults - 12/20/21

Credits: Sampling Data from Montana Fish, Wildlife & Parks, Helena, MT. Service Layer: World Topographic Map from ESRI.

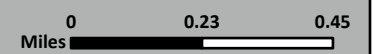

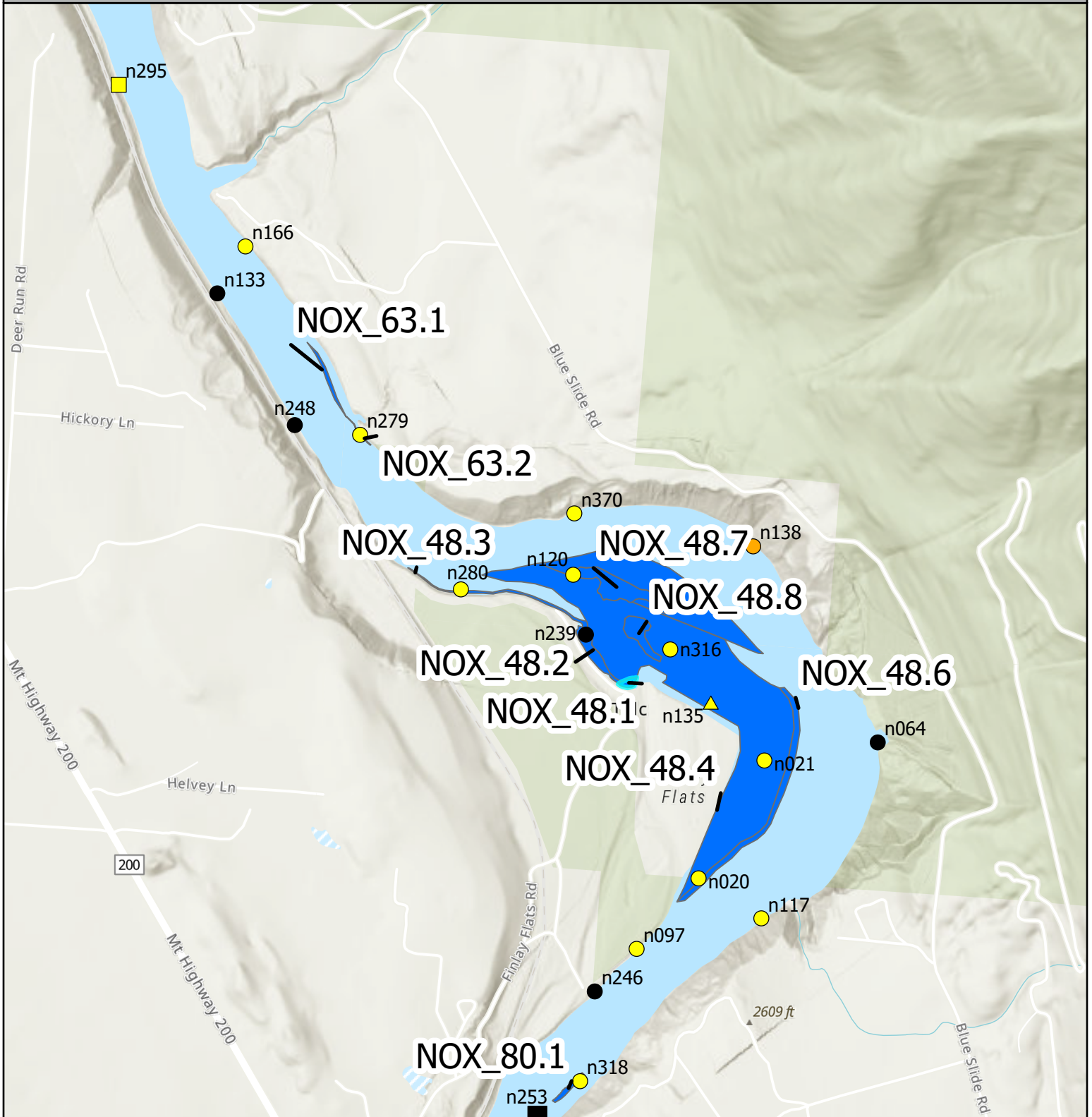

# of Invasive and Native Species	
+	No Species (0)
●	0 Invasive, 1-3 Native (5)
■	0 Invasive, 4-5 Native (1)
+	1 Invasive, 0 Native (0)
●	1 Invasive, 1-3 Native (11)
■	1 Invasive, 4-5 Native (1)
▲	1 Invasive, 6-7 Native (1)
+	2 Invasive, 0 Native (0)
●	2 Invasive, 1-3 Native (1)
■	2 Invasive, 4-5 Native (0)
+	2 Invasive, 6-7 Native (0)
▲	2 Invasive, 6-7 Native (0)
■	3 Invasive, 4-5 Native (0)
▲	3 Invasive, 6-7 Native (0)

Map Produced by: AIS Monitoring Program
 C. McLane - Fisheries Division
 2021ReservoirWideResults - 12/20/21

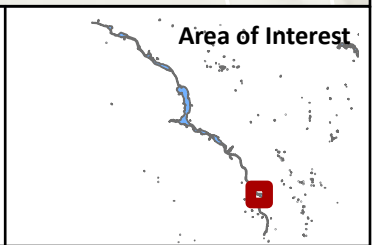

Credits: Sampling Data from from Montana Fish, Wildlife & Parks, Helena, MT. Service Layer: World Topographic Map from ESRI.



Map: Species Summary Noxon 11

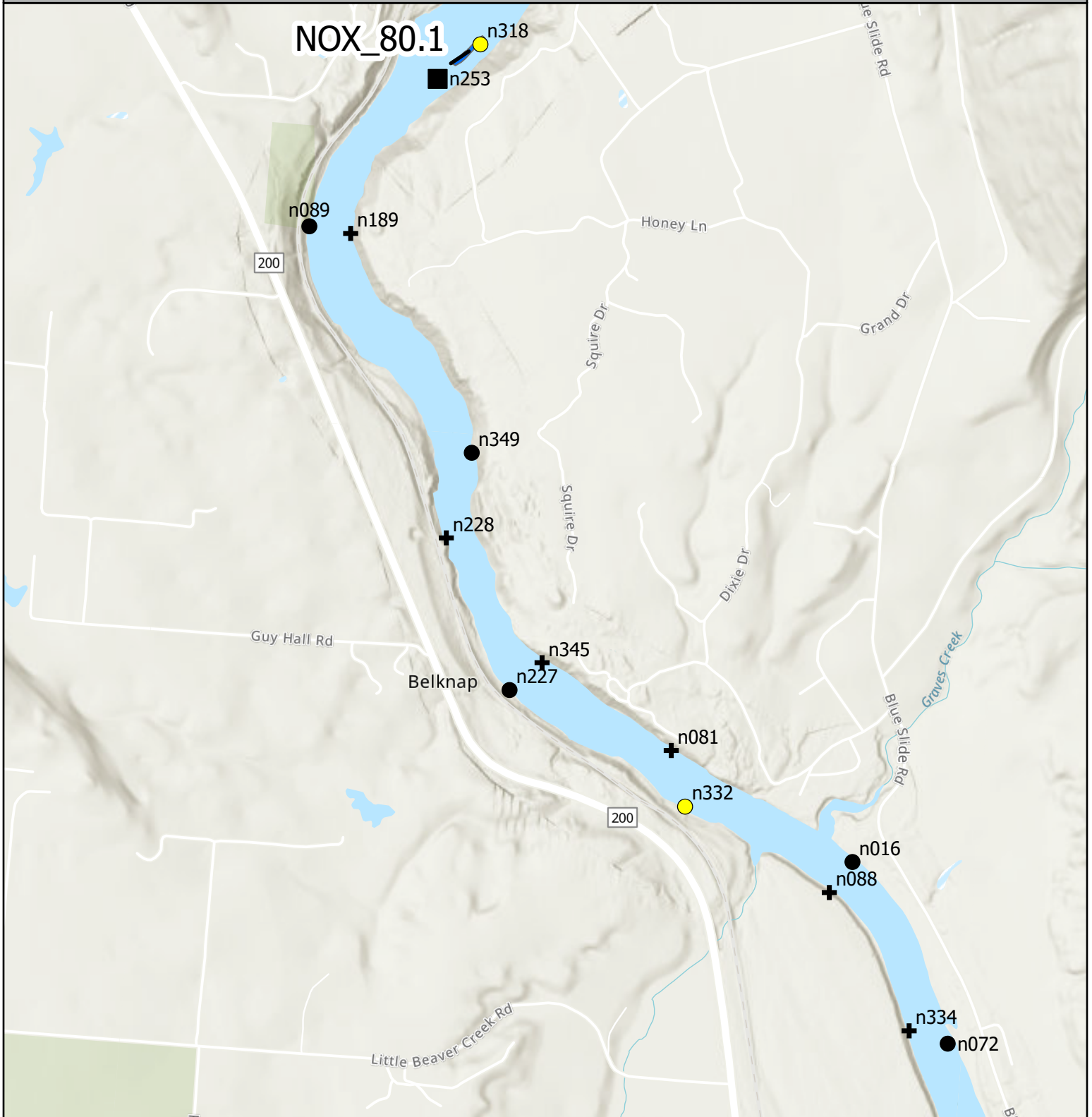

# of Invasive and Native Species	▲ 1 Invasive, 6-7 Native (0)
⊕ No Species (6)	⊕ 2 Invasive, 0 Native (0)
● 0 Invasive, 1-3 Native (5)	● 2 Invasive, 1-3 Native (0)
■ 0 Invasive, 4-5 Native (1)	■ 2 Invasive, 4-5 Native (0)
⊕ 1 Invasive, 0 Native (0)	▲ 2 Invasive, 6-7 Native (0)
● 1 Invasive, 1-3 Native (2)	■ 3 Invasive, 4-5 Native (0)
■ 1 Invasive, 4-5 Native (0)	▲ 3 Invasive, 6-7 Native (0)

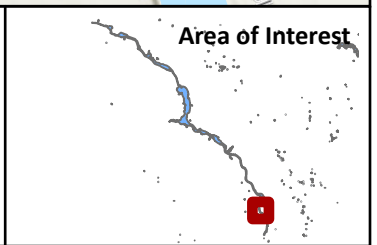

Map Produced by: AIS Monitoring Program
C. McLane - Fisheries Division
2021ReservoirWideResults - 12/20/21

Credits: Sampling Data from from Montana Fish, Wildlife & Parks, Helena, MT. Service Layer: World Topographic Map from ESRI.

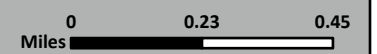

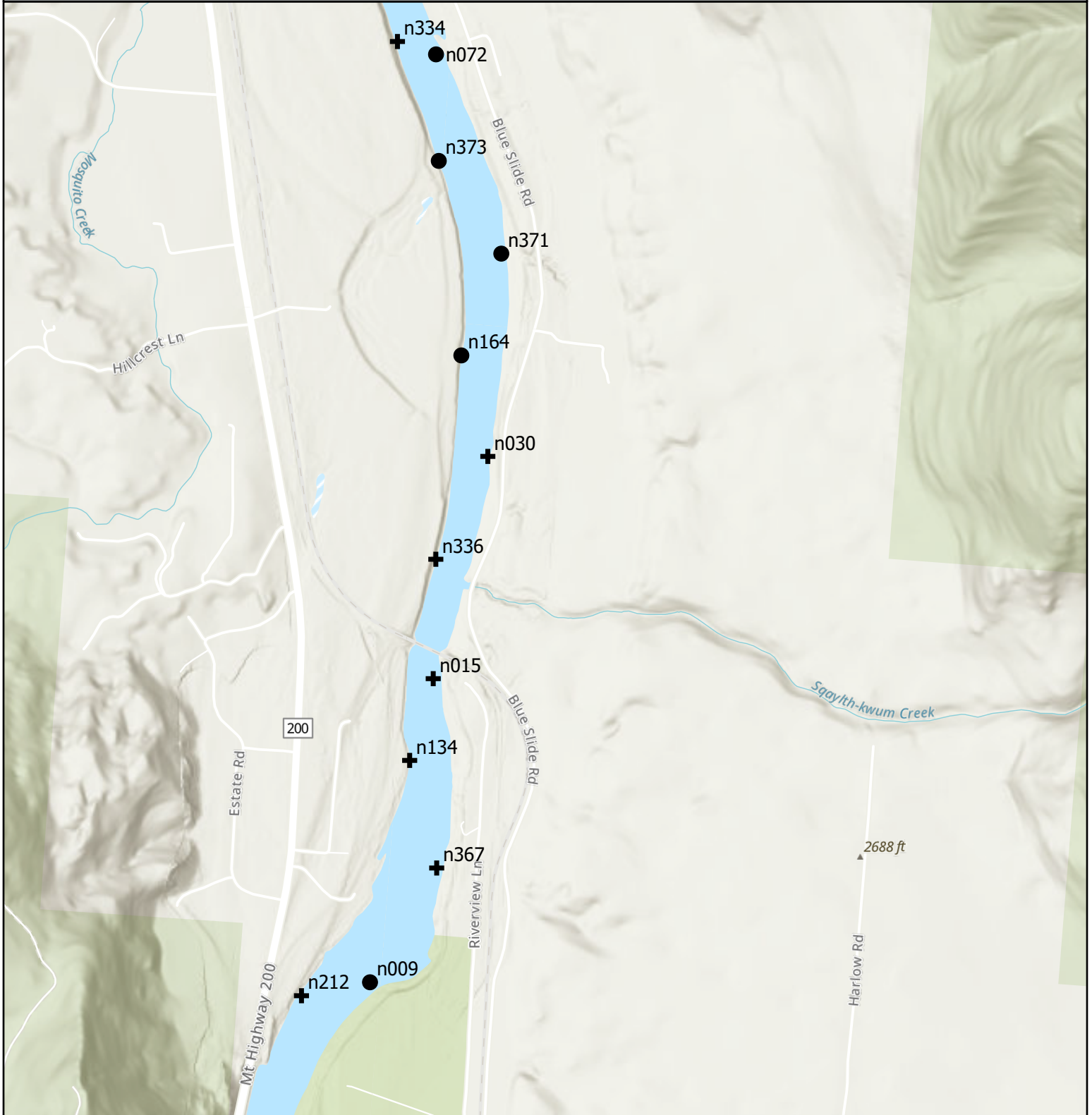

# of Invasive and Native Species	
+	No Species (7)
●	0 Invasive, 1-3 Native (5)
■	0 Invasive, 4-5 Native (0)
+	1 Invasive, 0 Native (0)
●	1 Invasive, 1-3 Native (0)
■	1 Invasive, 4-5 Native (0)
+	1 Invasive, 6-7 Native (0)
+	2 Invasive, 0 Native (0)
●	2 Invasive, 1-3 Native (0)
■	2 Invasive, 4-5 Native (0)
+	2 Invasive, 6-7 Native (0)
●	3 Invasive, 4-5 Native (0)
■	3 Invasive, 6-7 Native (0)

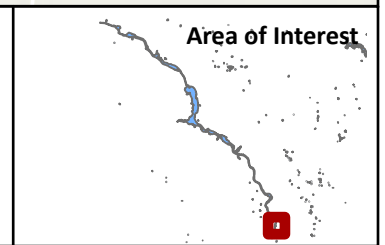

Map Produced by: AIS Monitoring Program
 C. McLane - Fisheries Division
 2021ReservoirWideResults - 12/20/21

Credits: Sampling Data from Montana Fish, Wildlife & Parks, Helena, MT. Service Layer: World Topographic Map from ESRI.

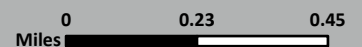



# of Invasive and Native Species	
+	No Species (6)
●	0 Invasive, 1-3 Native (3)
■	0 Invasive, 4-5 Native (0)
+	1 Invasive, 0 Native (0)
●	1 Invasive, 1-3 Native (0)
■	1 Invasive, 4-5 Native (0)
+	2 Invasive, 0 Native (0)
●	2 Invasive, 1-3 Native (0)
■	2 Invasive, 4-5 Native (0)
+	2 Invasive, 6-7 Native (0)
●	3 Invasive, 4-5 Native (0)
■	3 Invasive, 6-7 Native (0)

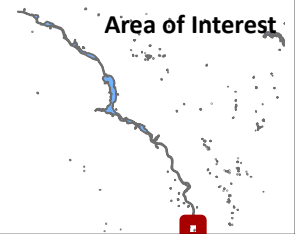

Map Produced by: AIS Monitoring Program
C. McLane - Fisheries Division
2021ReservoirWideResults - 12/20/21

Credits: Sampling Data from Montana Fish, Wildlife & Parks, Helena, MT. Service Layer: World Topographic Map from ESRI.

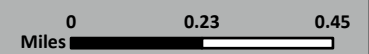

RESERVOIR-WIDE PLANT SURVEY FOR CABINET GORGE AND NOXON RESERVOIRS, SANDERS COUNTY, MT - 2021

Appendix IV – 2021 Montana Fish, Wildlife, & Parks Eurasian
Watermilfoil Point and Plot Abundance Map Series for
Noxon Rapids Reservoir



By: Craig McLane
MT Fish, Wildlife, & Parks
1420 E 6th Ave
Helena, MT 59601
12/28/2021

Map: EWM Abundance Noxon Rapids 01

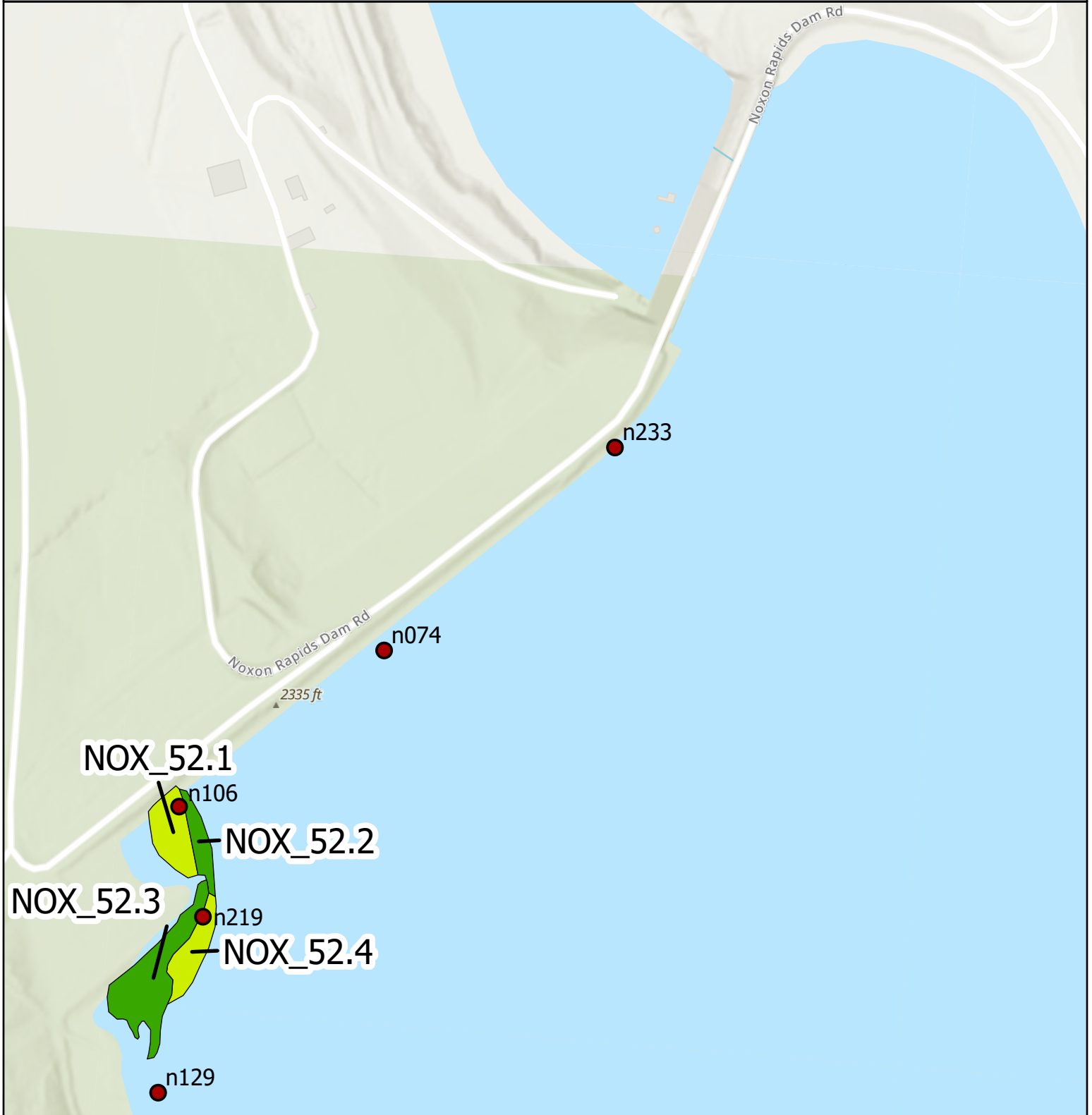

Eurasian watermilfoil rake fullness - point Eurasian watermilfoil abundance - bed

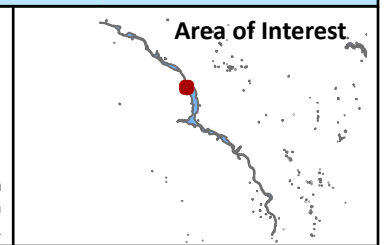

Map Produced by: AIS Monitoring Program
 C. McLane - Fisheries Division
 2021ReservoirWideResults - 12/20/21

Credits: Sampling Data from from Montana Fish, Wildlife & Parks, Helena, MT. Service Layer: World Topographic Map from ESRI.

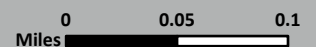

Map: EWM Abundance Noxon Rapids 02

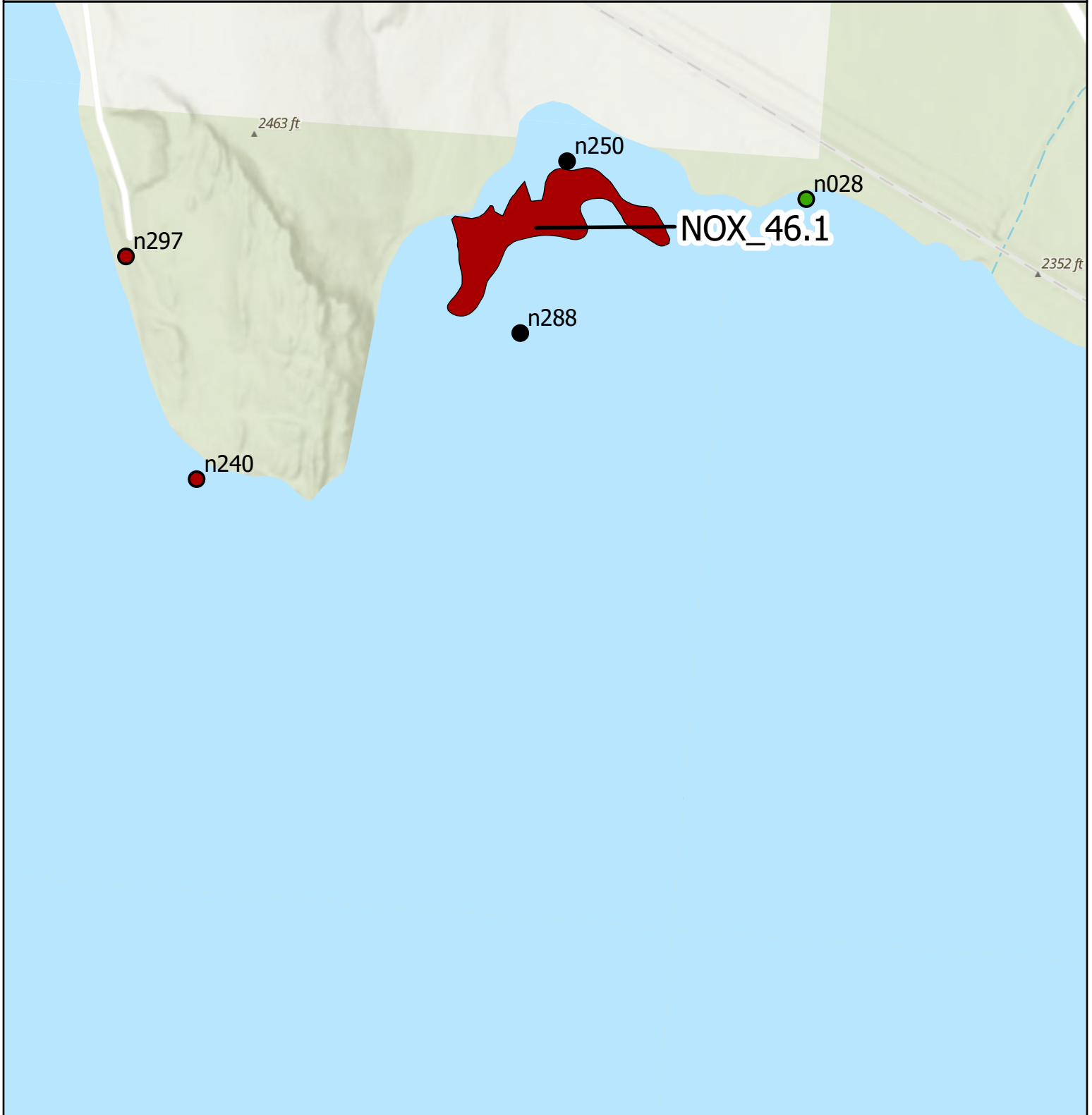

Eurasian watermilfoil rake fullness - point Eurasian watermilfoil abundance - bed



Map Produced by: AIS Monitoring Program
C. McLane - Fisheries Division
2021ReservoirWideResults - 12/20/21

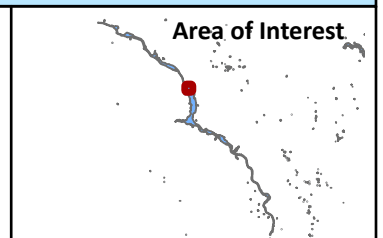

Credits: Sampling Data from from Montana Fish, Wildlife & Parks, Helena, MT. Service Layer: World Topographic Map from ESRI.

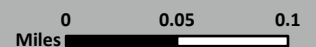

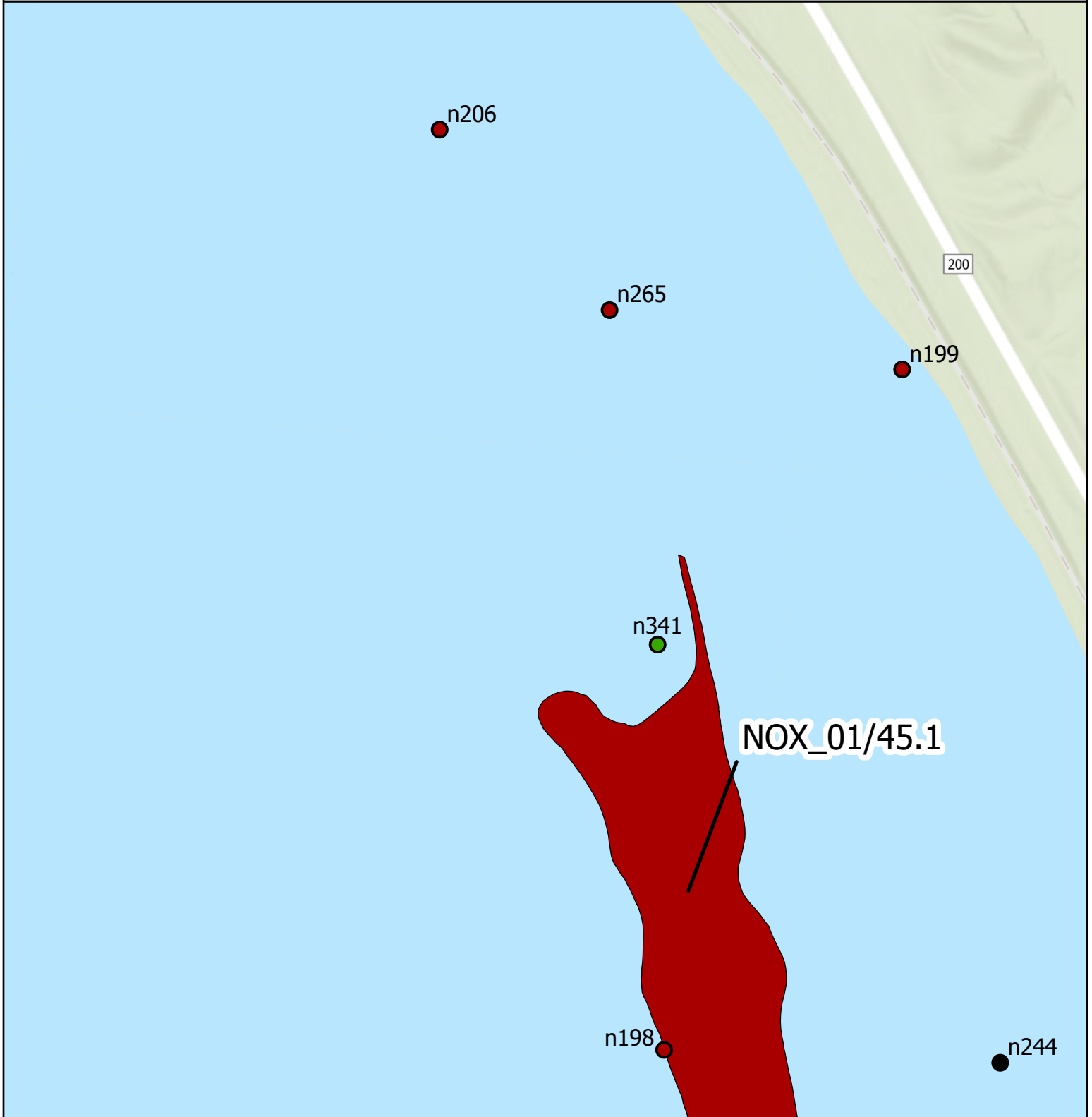

Eurasian watermilfoil rake fullness - point Eurasian watermilfoil abundance - bed



Map Produced by: AIS Monitoring Program
 C. McLane - Fisheries Division
 2021ReservoirWideResults - 12/20/21

Credits: Sampling Data from from Montana Fish, Wildlife & Parks, Helena, MT. Service Layer: World Topographic Map from ESRI.

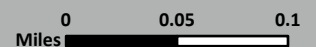

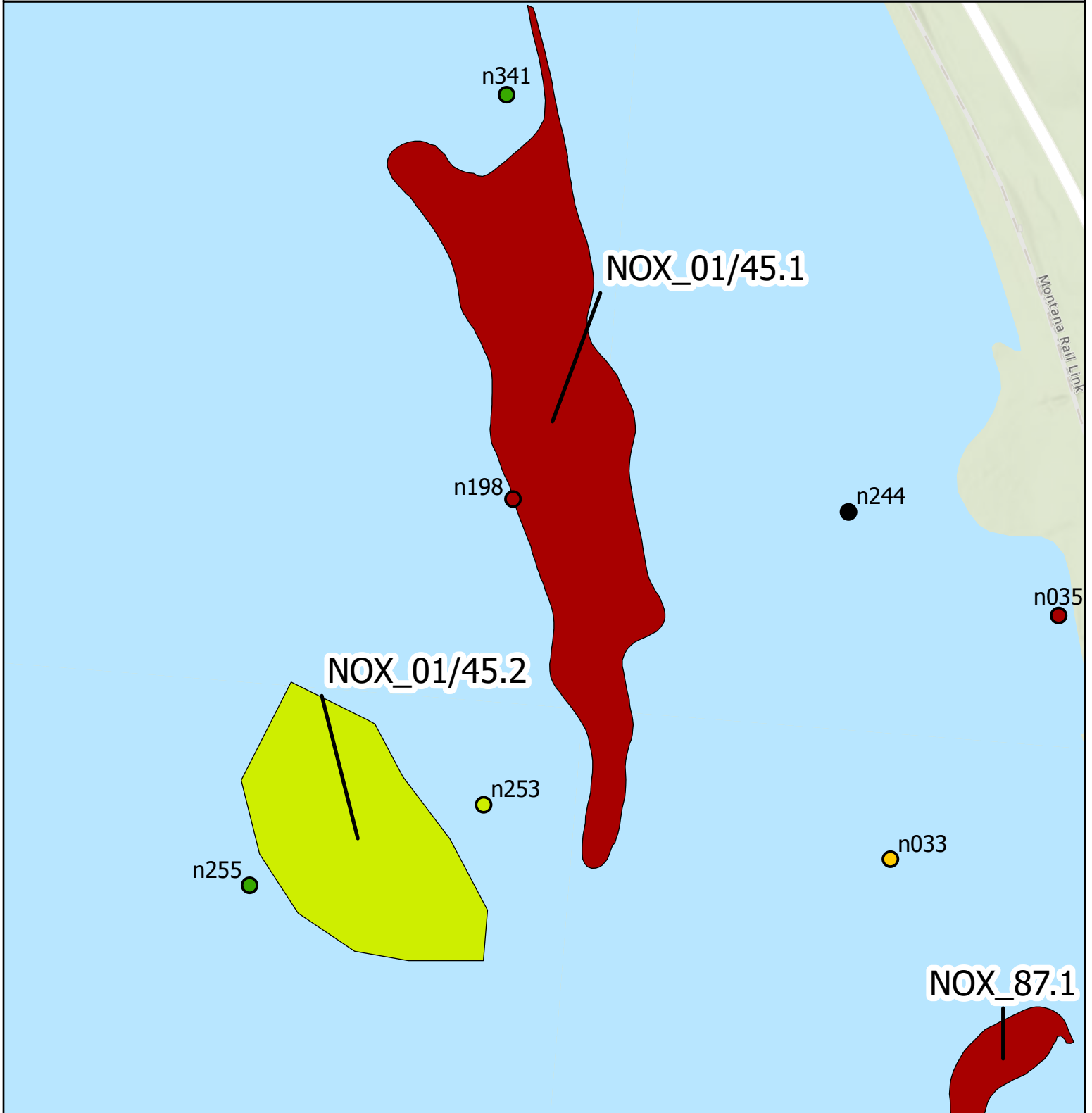

Eurasian watermilfoil rake fullness - point Eurasian watermilfoil abundance - bed



Map Produced by: AIS Monitoring Program
C. McLane - Fisheries Division
2021ReservoirWideResults - 12/20/21



Credits: Sampling Data from from Montana Fish, Wildlife & Parks, Helena, MT. Service Layer: World Topographic Map from ESRI.

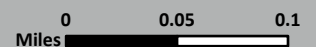

Map: EWM Abundance Noxon Rapids 05

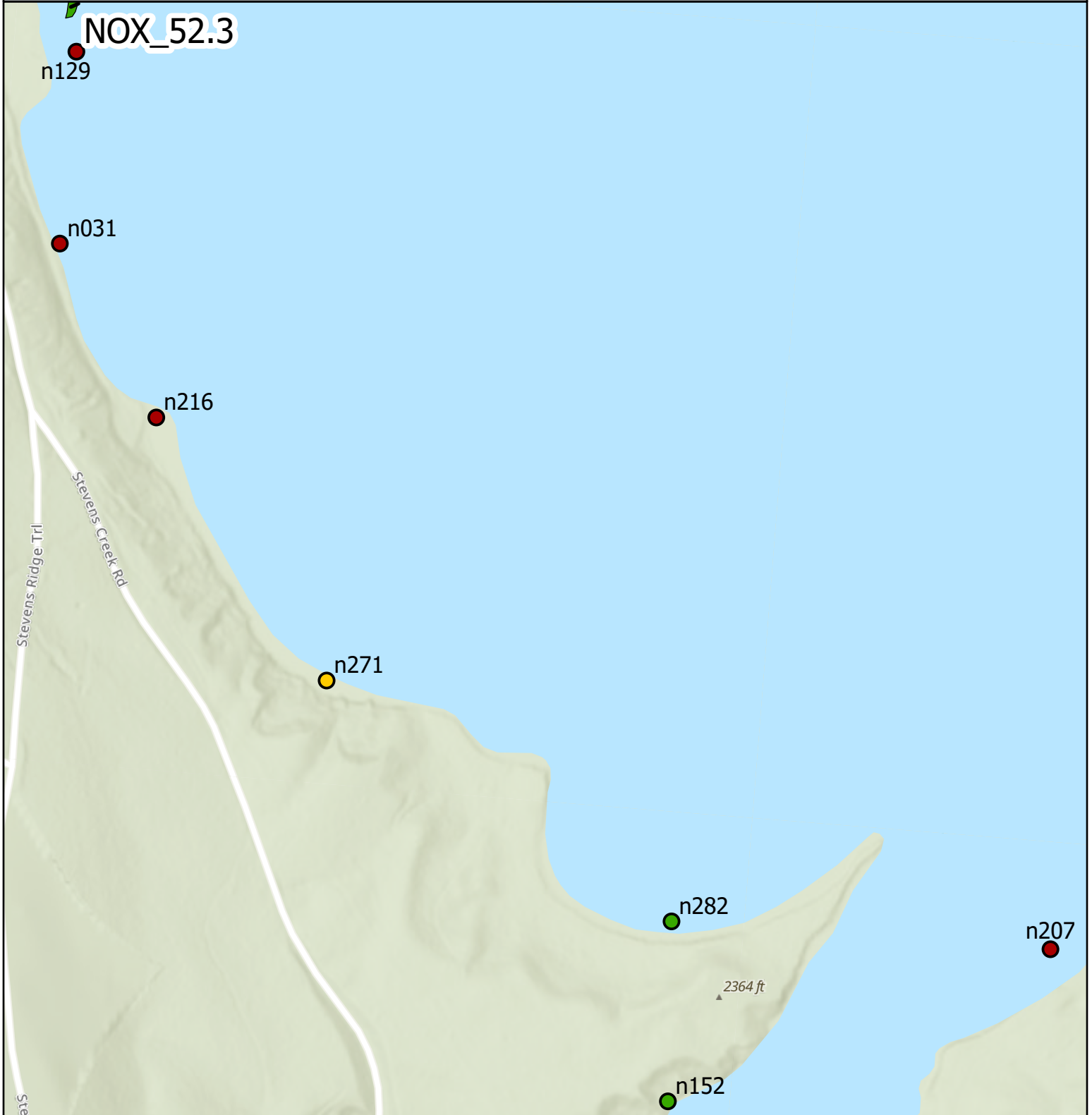

Eurasian watermilfoil rake fullness - point Eurasian watermilfoil abundance - bed

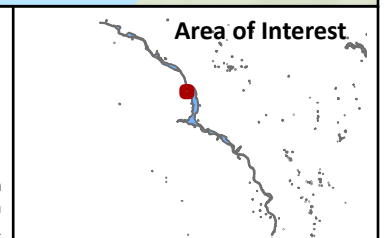

Map Produced by: AIS Monitoring Program
 C. McLane - Fisheries Division
 2021ReservoirWideResults - 12/20/21

Credits: Sampling Data from from Montana Fish, Wildlife & Parks, Helena, MT. Service Layer: World Topographic Map from ESRI.

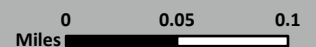

Map: EWM Abundance Noxon Rapids 06

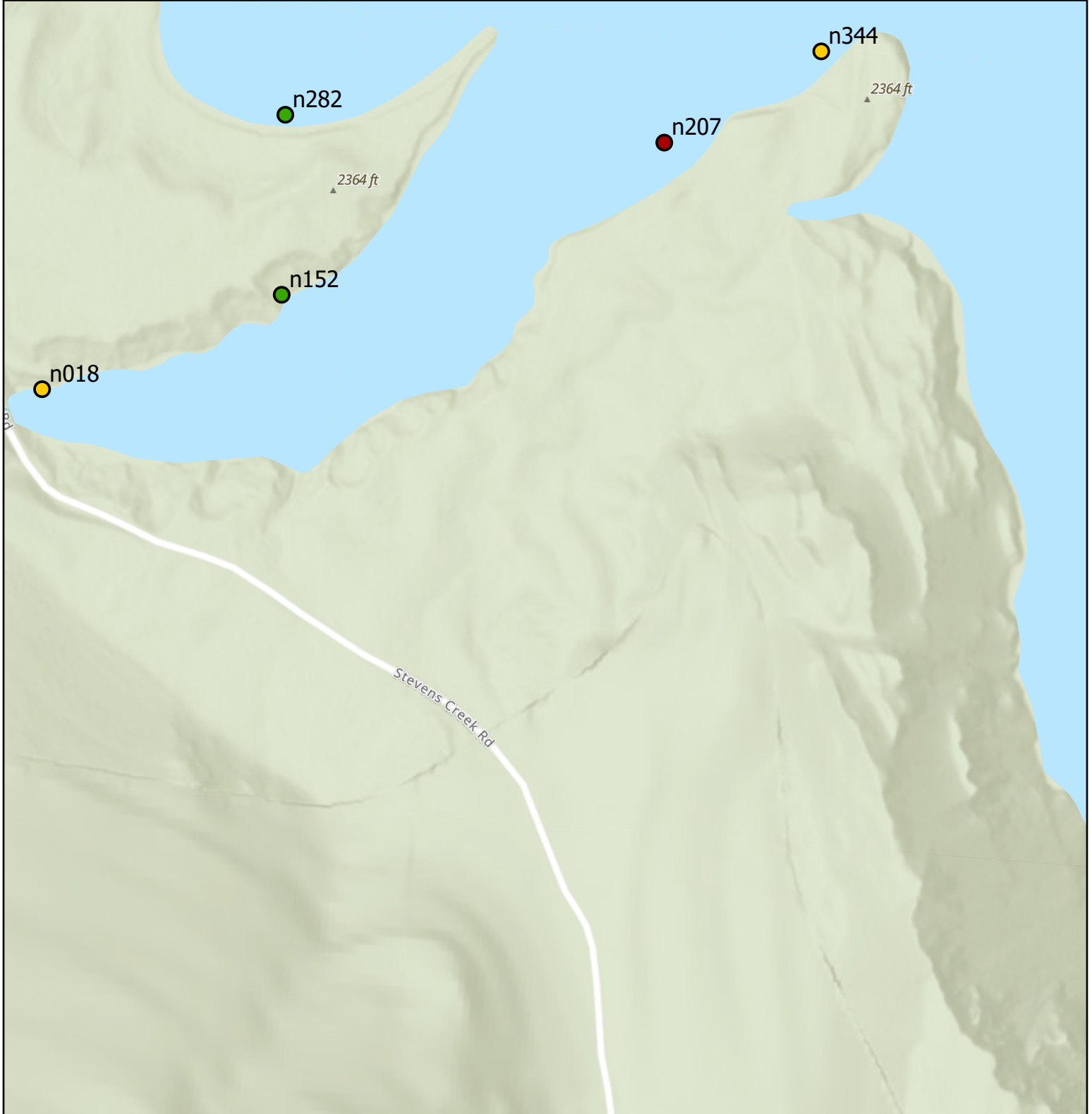

Eurasian watermilfoil rake fullness - point Eurasian watermilfoil abundance - bed

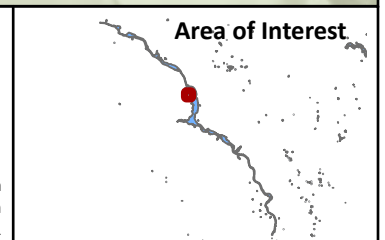

Map Produced by: AIS Monitoring Program
C. McLane - Fisheries Division
2021ReservoirWideResults - 12/20/21

Credits: Sampling Data from Montana Fish, Wildlife & Parks, Helena, MT. Service Layer: World Topographic Map from ESRI.

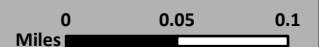

Map: EWM Abundance Noxon Rapids 07

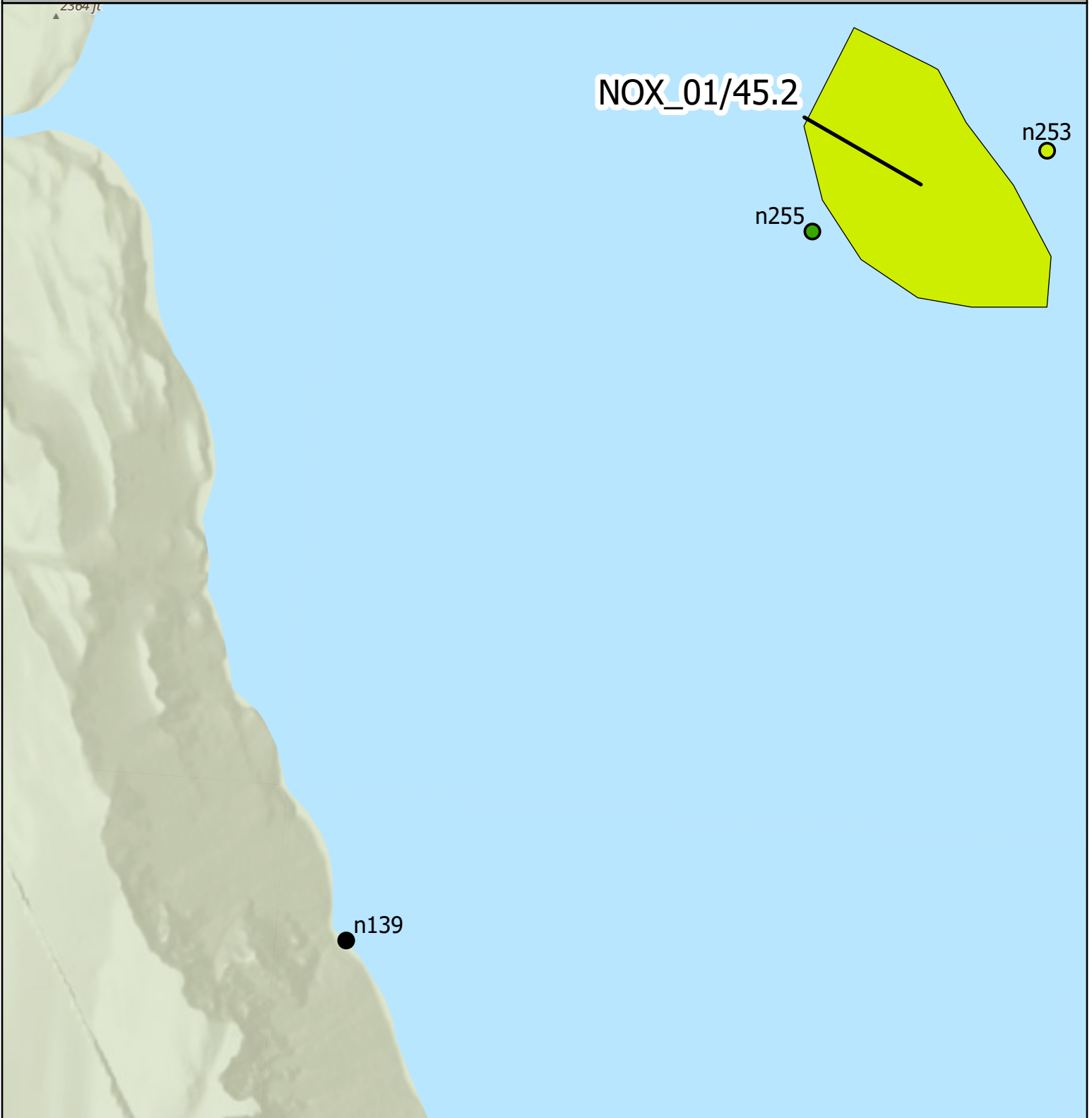

Eurasian watermilfoil rake fullness - point Eurasian watermilfoil abundance - bed



Map Produced by: AIS Monitoring Program
C. McLane - Fisheries Division
2021ReservoirWideResults - 12/20/21

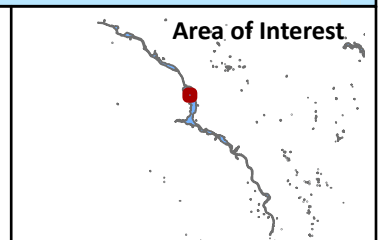

Credits: Sampling Data from from Montana Fish, Wildlife & Parks, Helena, MT. Service Layer: World Topographic Map from ESRI.

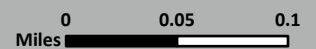

Map: EWM Abundance Noxon Rapids 08

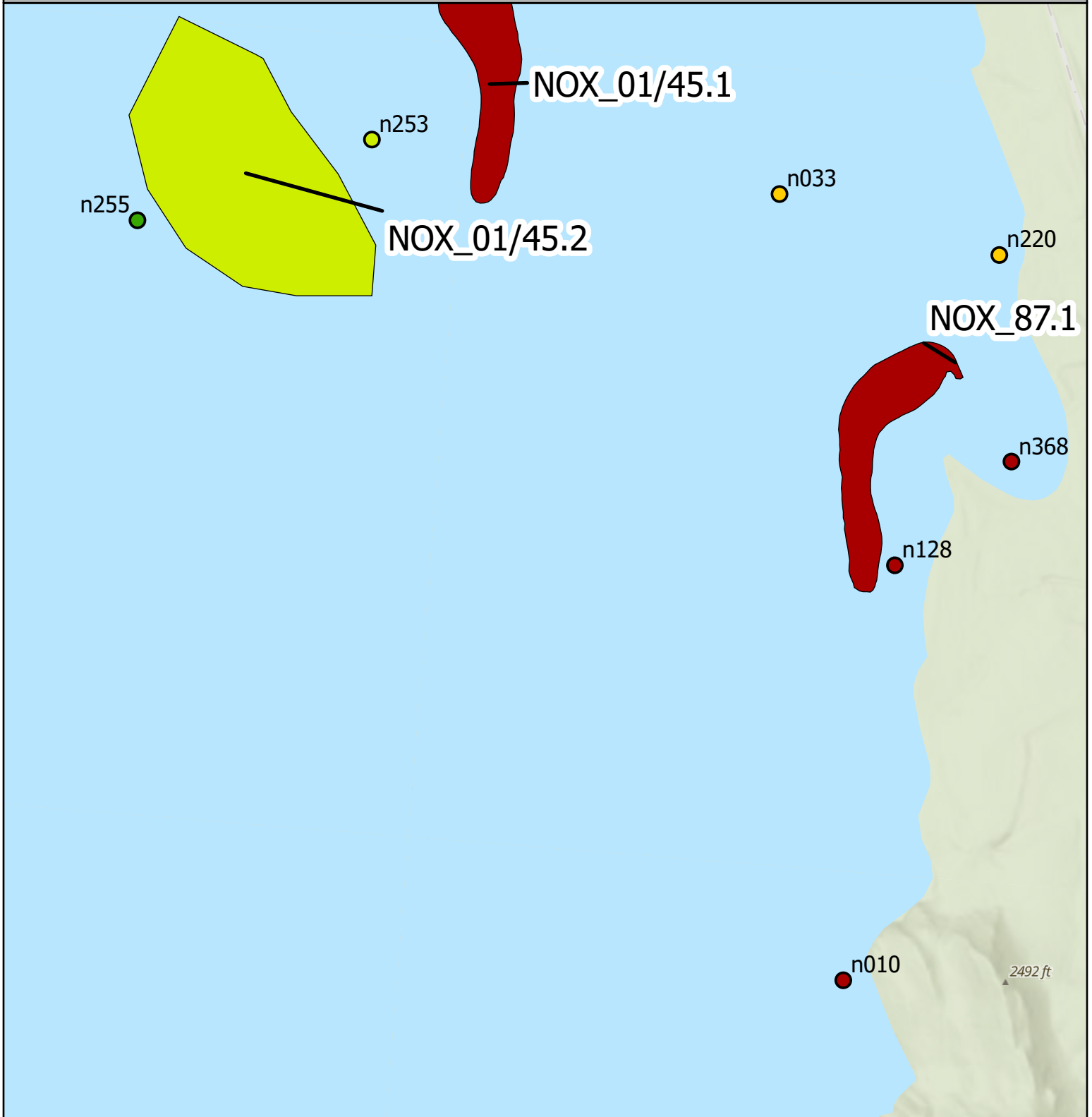

Eurasian watermilfoil rake fullness - point Eurasian watermilfoil abundance - bed



Map Produced by: AIS Monitoring Program
C. McLane - Fisheries Division
2021ReservoirWideResults - 12/20/21

Credits: Sampling Data from from Montana Fish, Wildlife & Parks, Helena, MT. Service Layer: World Topographic Map from ESRI.

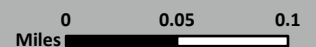

Map: EWM Abundance Noxon Rapids 09

NOX_87.1  n128

n010 

n173 

n266 

Eurasian watermilfoil rake fullness - point Eurasian watermilfoil abundance - bed

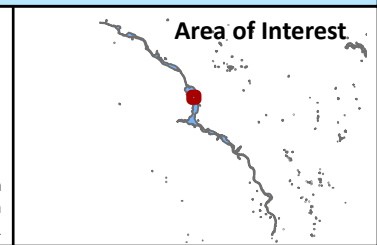

Map Produced by: AIS Monitoring Program
C. McLane - Fisheries Division
2021ReservoirWideResults - 12/20/21

Credits: Sampling Data from from Montana Fish, Wildlife & Parks, Helena, MT. Service Layer: World Topographic Map from ESRI.



Map: EWM Abundance Noxon Rapids 10

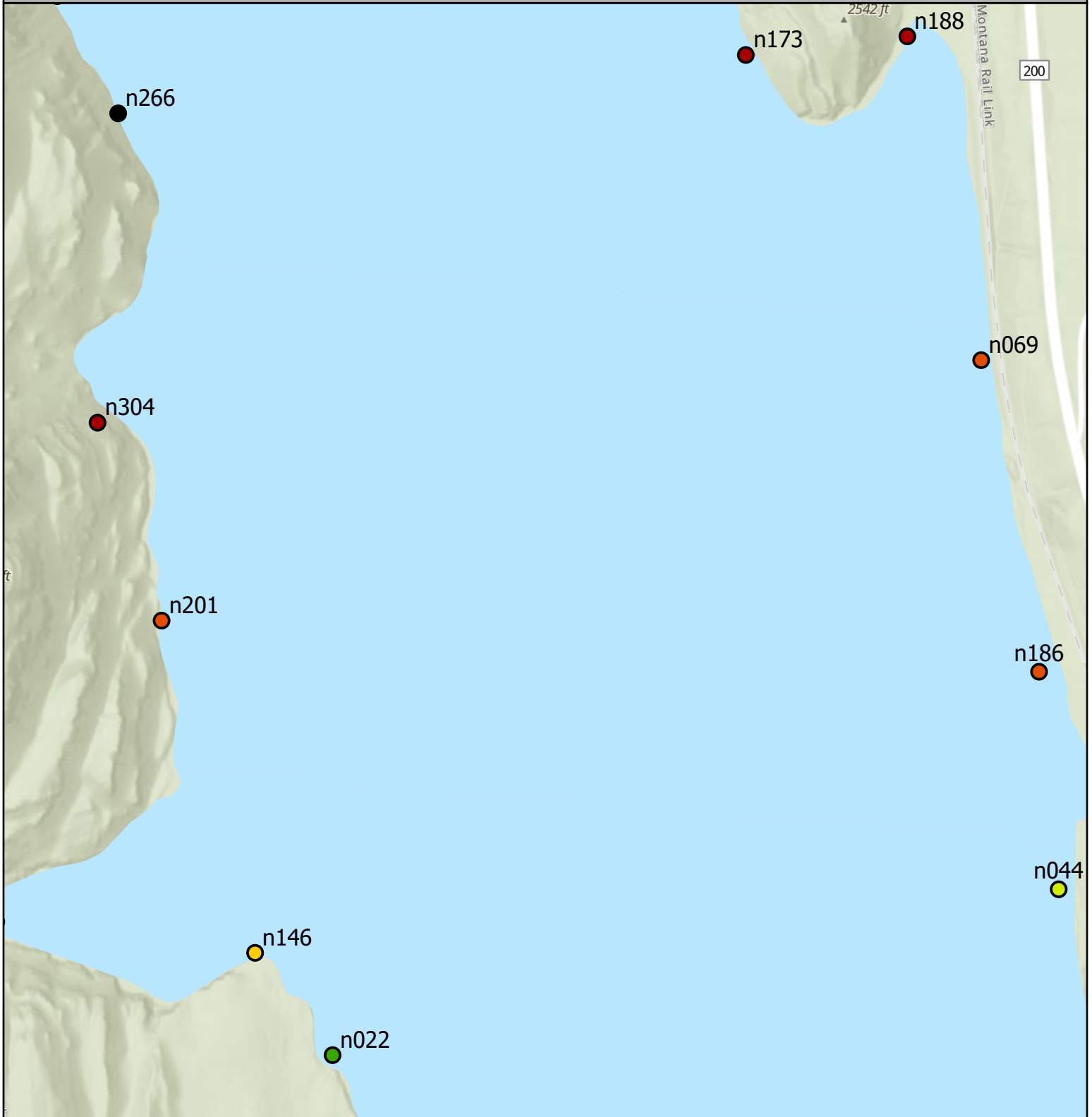

Eurasian watermilfoil rake fullness - point Eurasian watermilfoil abundance - bed

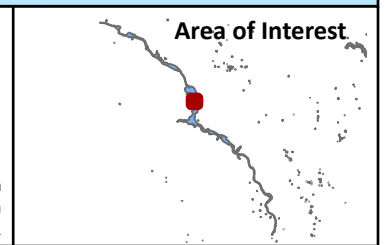

Map Produced by: AIS Monitoring Program
 C. McLane - Fisheries Division
 2021ReservoirWideResults - 12/20/21

Credits: Sampling Data from Montana Fish, Wildlife & Parks, Helena, MT. Service Layer: World Topographic Map from ESRI.

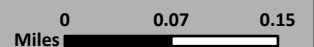

Map: EWM Abundance Noxon Rapids 11

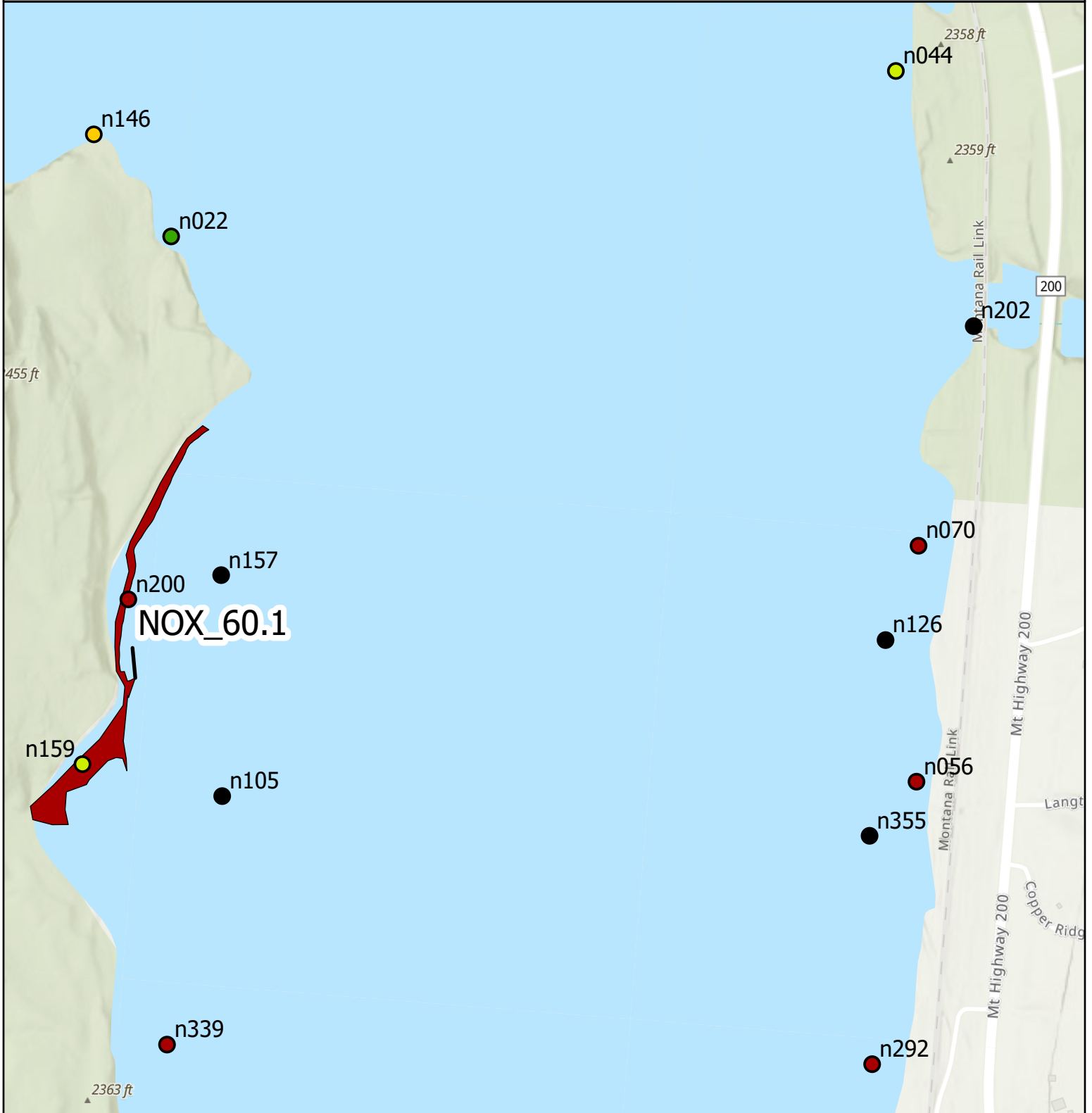

Eurasian watermilfoil rake fullness - point Eurasian watermilfoil abundance - bed

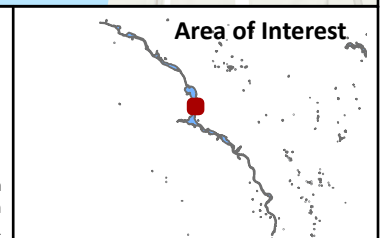

Map Produced by: AIS Monitoring Program
 C. McLane - Fisheries Division
 2021ReservoirWideResults - 12/20/21

Credits: Sampling Data from from Montana Fish, Wildlife & Parks, Helena, MT. Service Layer: World Topographic Map from ESRI.

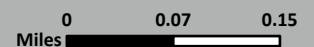

Map: EWM Abundance Noxon Rapids 12

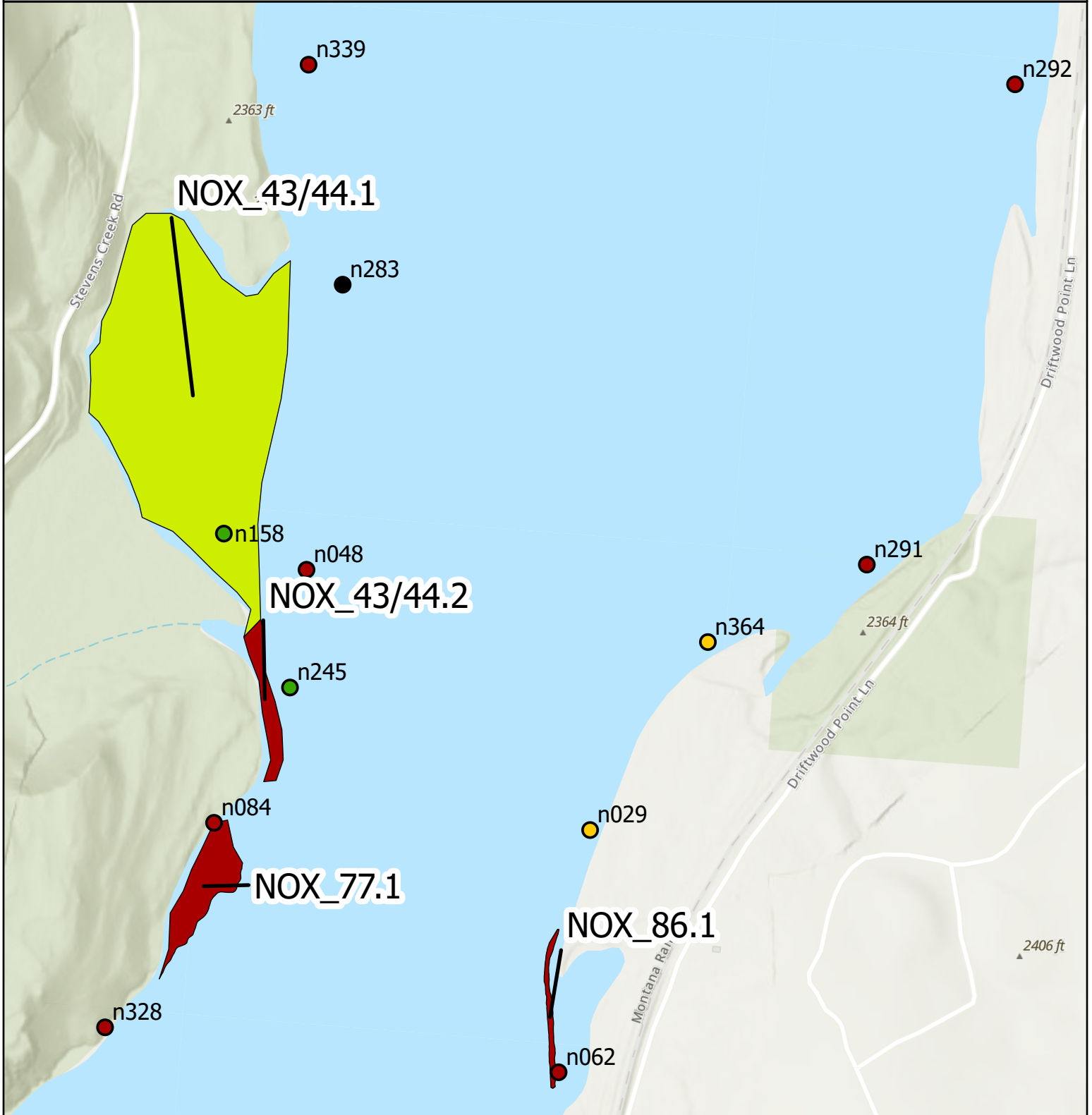

Eurasian watermilfoil rake fullness - point Eurasian watermilfoil abundance - bed

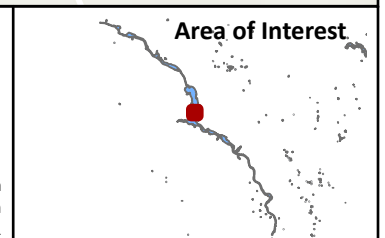

Map Produced by: AIS Monitoring Program
 C. McLane - Fisheries Division
 2021ReservoirWideResults - 12/20/21

Credits: Sampling Data from from Montana Fish, Wildlife & Parks, Helena, MT. Service Layer: World Topographic Map from ESRI.

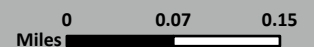

Map: EWM Abundance Noxon Rapids 13

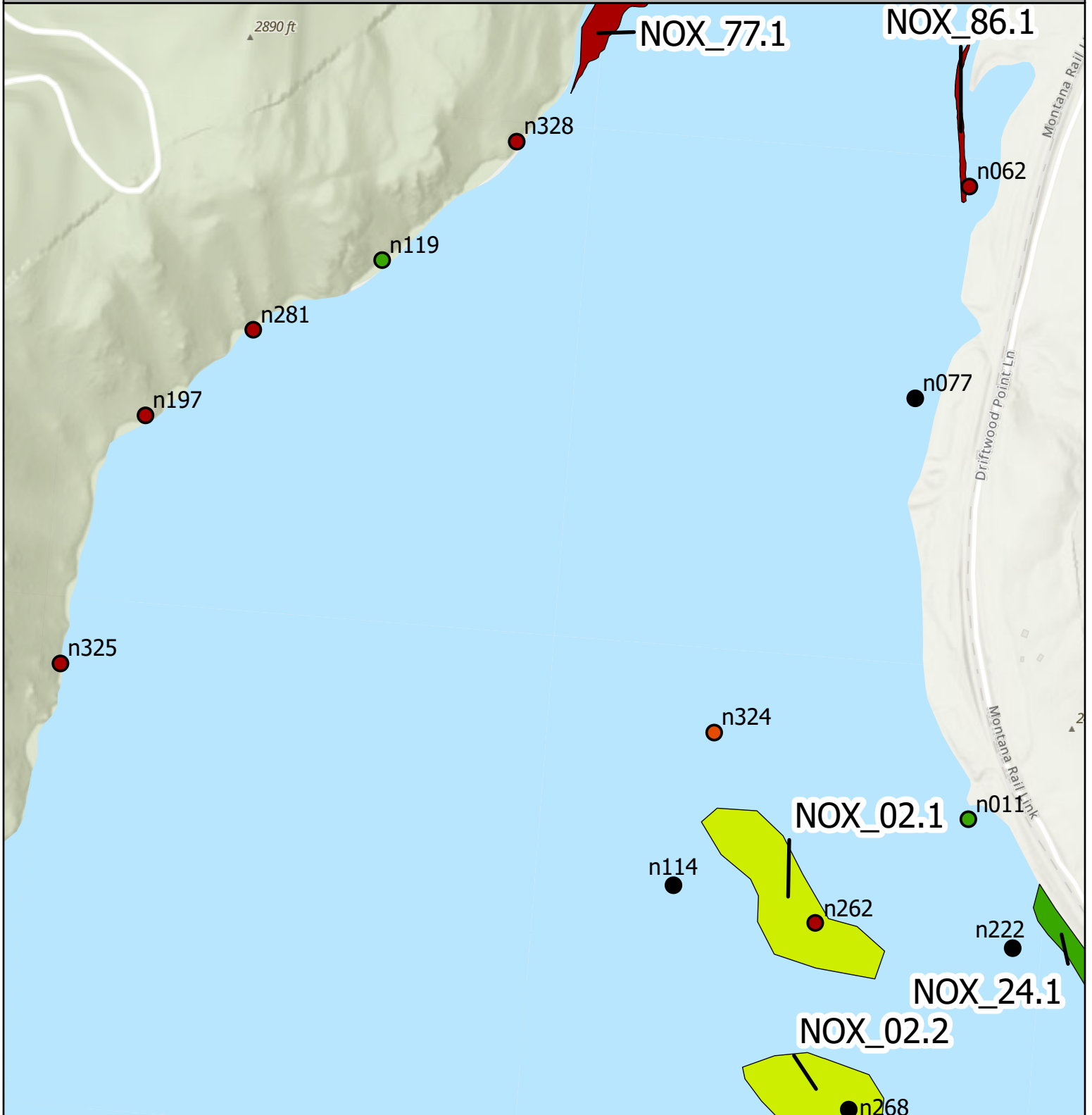

Eurasian watermilfoil rake fullness - point Eurasian watermilfoil abundance - bed

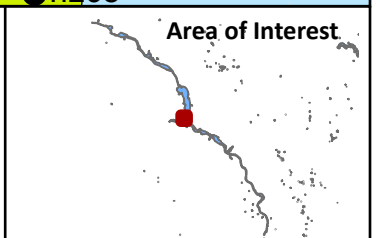

Map Produced by: AIS Monitoring Program
C. McLane - Fisheries Division
2021ReservoirWideResults - 12/20/21

Credits: Sampling Data from from Montana Fish, Wildlife & Parks, Helena, MT. Service Layer: World Topographic Map from ESRI.

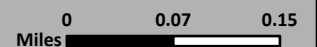

Map: EWM Abundance Noxon Rapids 14

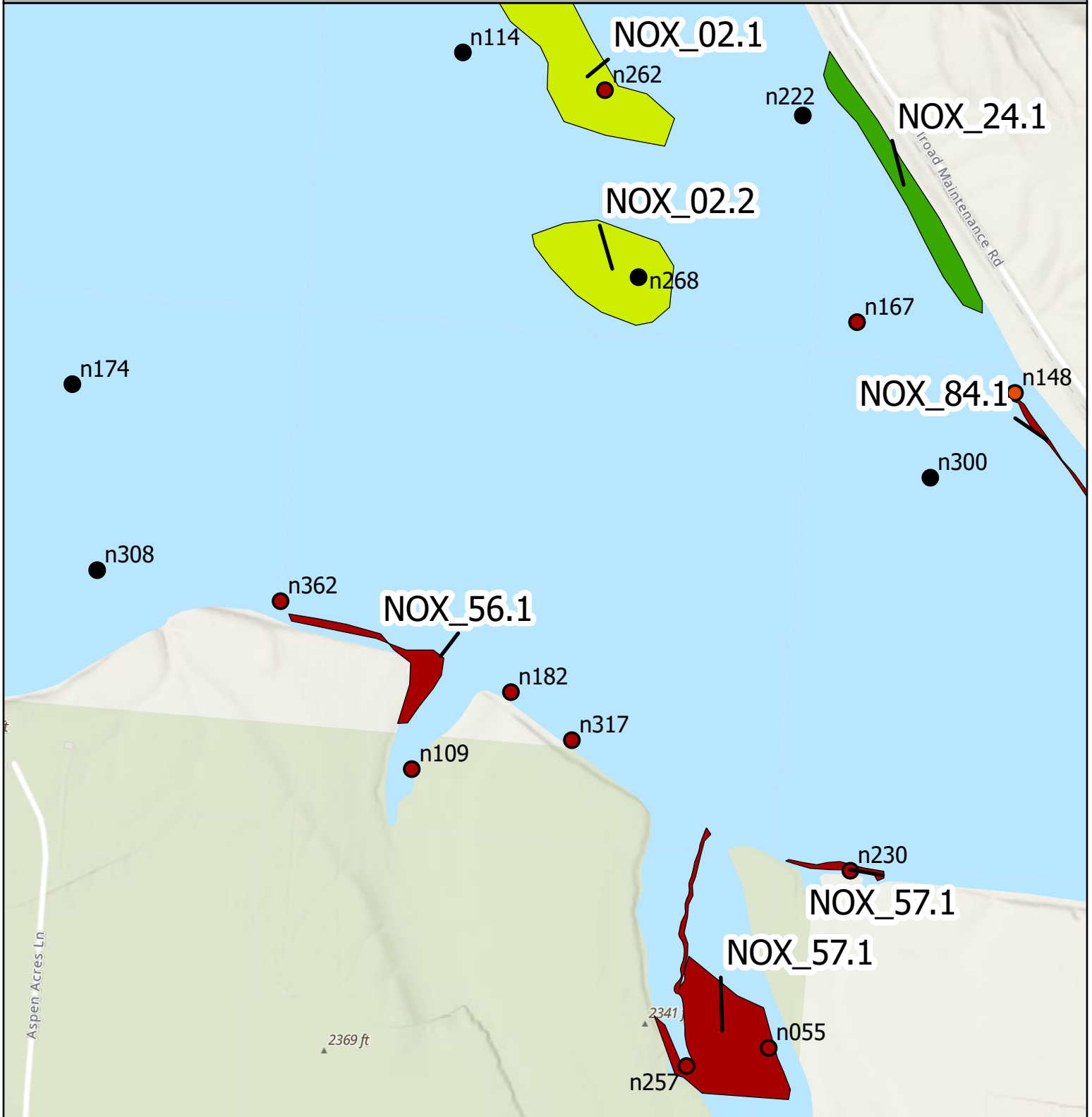

Eurasian watermilfoil rake fullness - point Eurasian watermilfoil abundance - bed

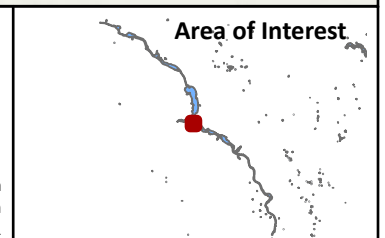

Map Produced by: AIS Monitoring Program
C. McLane - Fisheries Division
2021ReservoirWideResults - 12/20/21

Credits: Sampling Data from from Montana Fish, Wildlife & Parks, Helena, MT. Service Layer: World Topographic Map from ESRI.

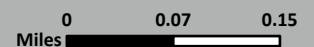

Map: EWM Abundance Noxon Rapids 15

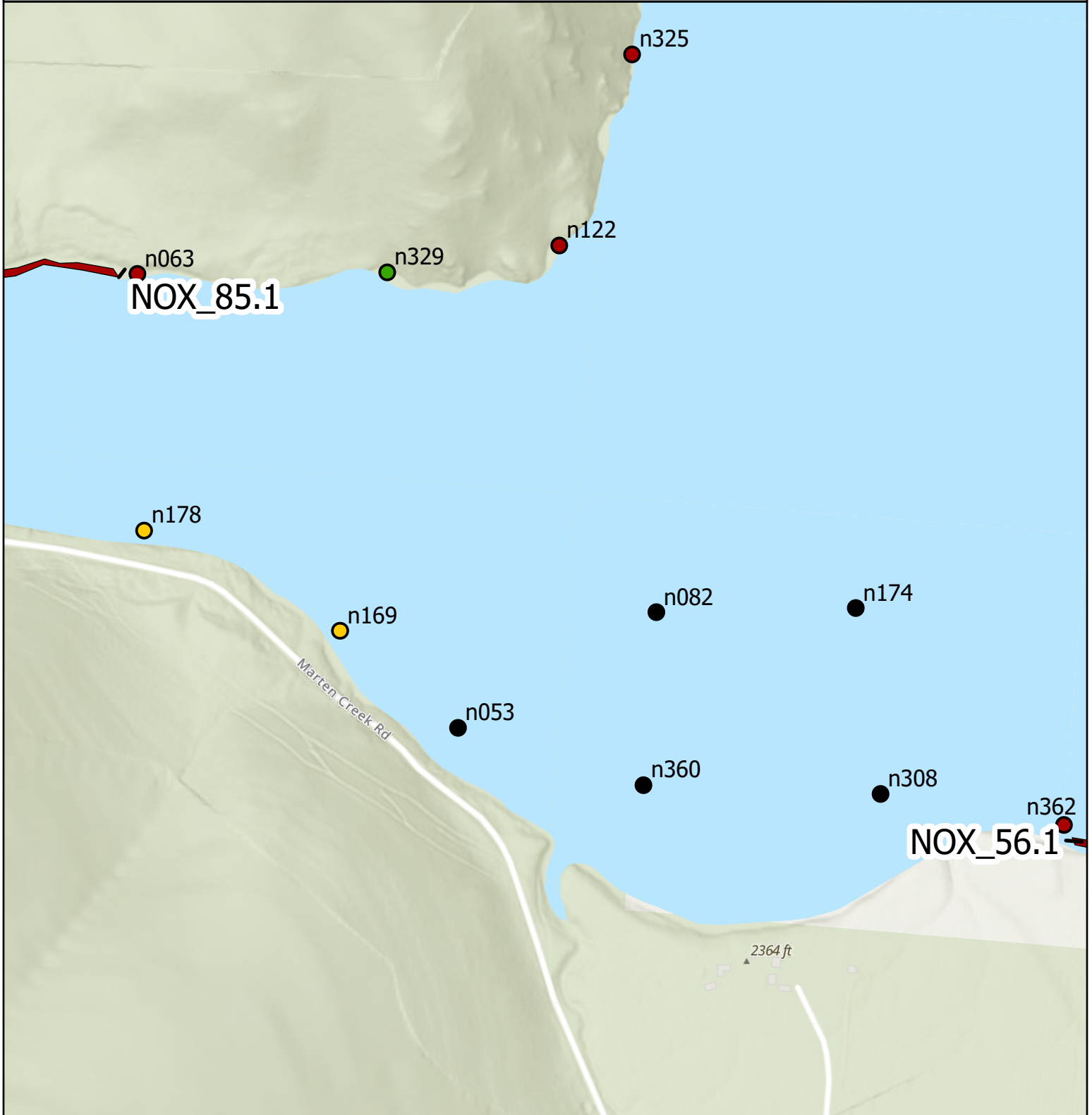

Eurasian watermilfoil rake fullness - point Eurasian watermilfoil abundance - bed

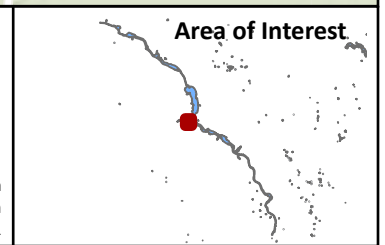

Map Produced by: AIS Monitoring Program
 C. McLane - Fisheries Division
 2021ReservoirWideResults - 12/20/21

Credits: Sampling Data from from Montana Fish, Wildlife & Parks, Helena, MT. Service Layer: World Topographic Map from ESRI.

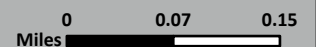

Map: EWM Abundance Noxon Rapids 16

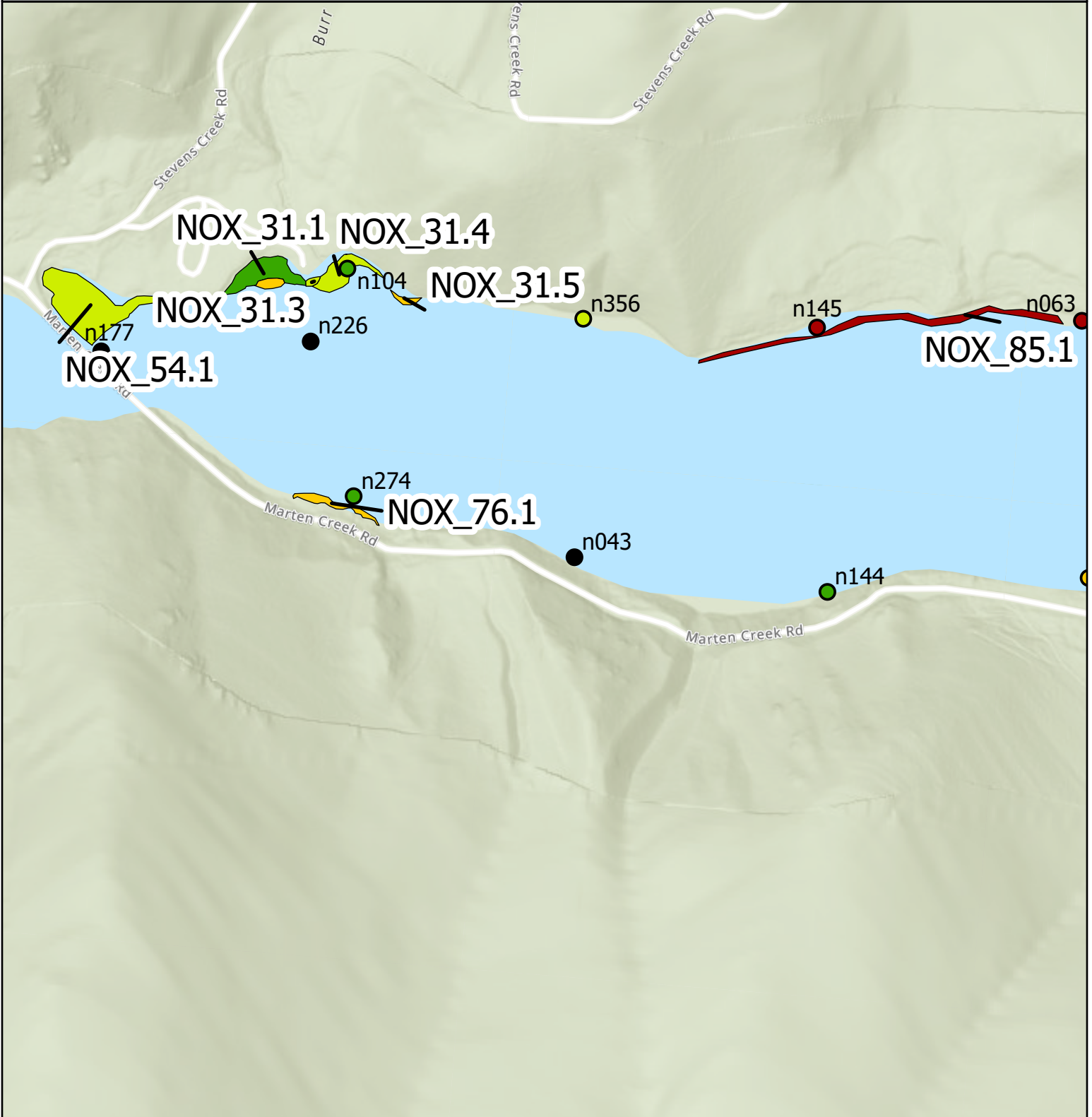

Eurasian watermilfoil rake fullness - point Eurasian watermilfoil abundance - bed

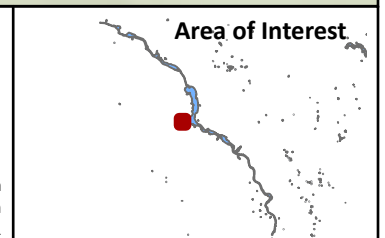

Map Produced by: AIS Monitoring Program
C. McLane - Fisheries Division
2021ReservoirWideResults - 12/20/21

Credits: Sampling Data from Montana Fish, Wildlife & Parks, Helena, MT. Service Layer: World Topographic Map from ESRI.

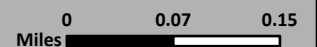

Map: EWM Abundance Noxon Rapids 17

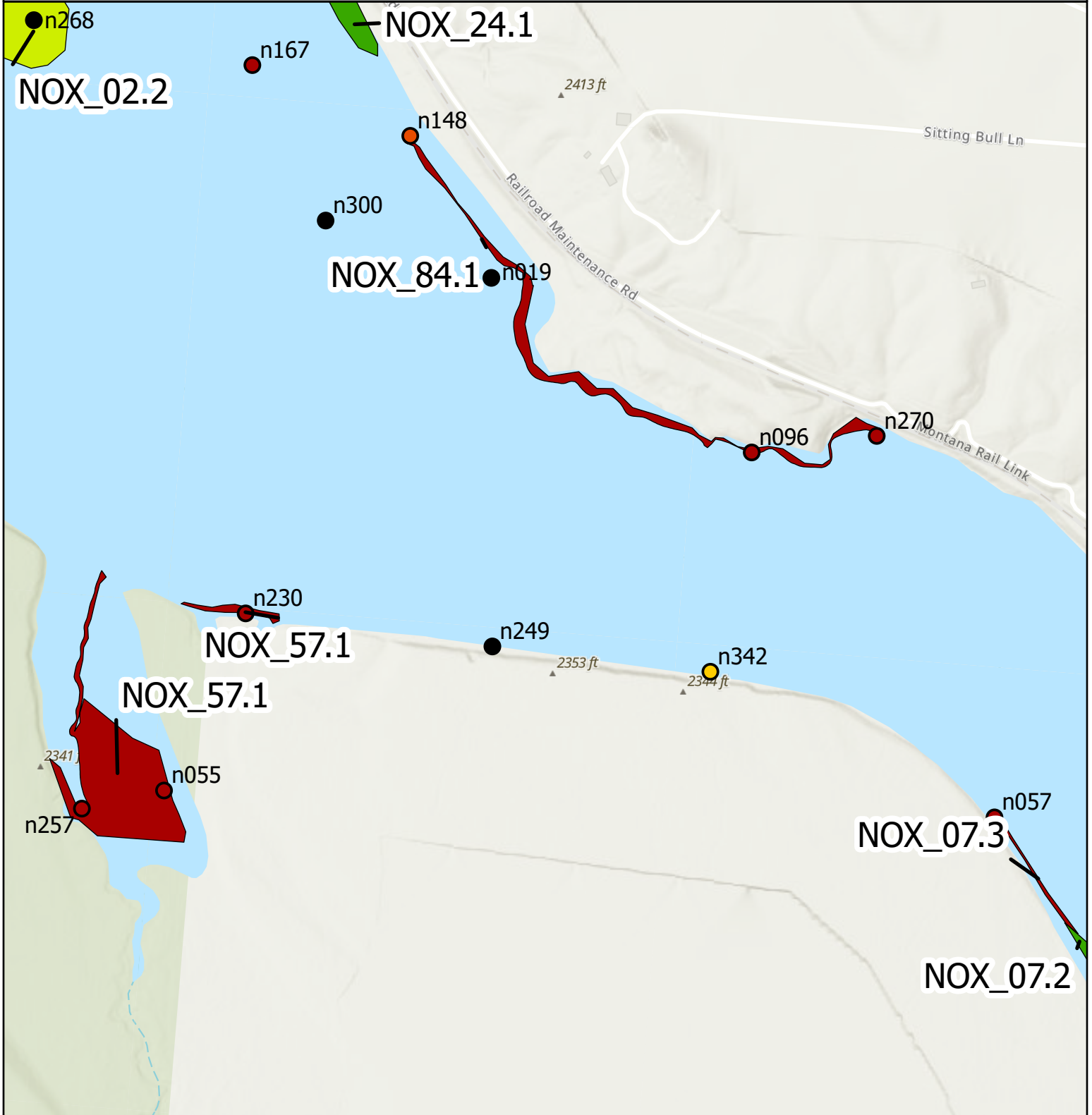

Eurasian watermilfoil rake fullness - point Eurasian watermilfoil abundance - bed

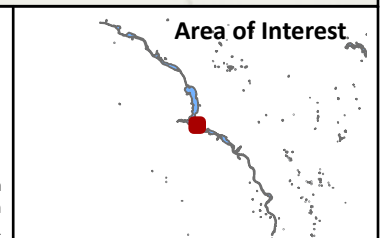

Map Produced by: AIS Monitoring Program
C. McLane - Fisheries Division
2021ReservoirWideResults - 12/20/21

Credits: Sampling Data from from Montana Fish, Wildlife & Parks, Helena, MT. Service Layer: World Topographic Map from ESRI.

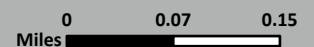

Map: EWM Abundance Noxon Rapids 18

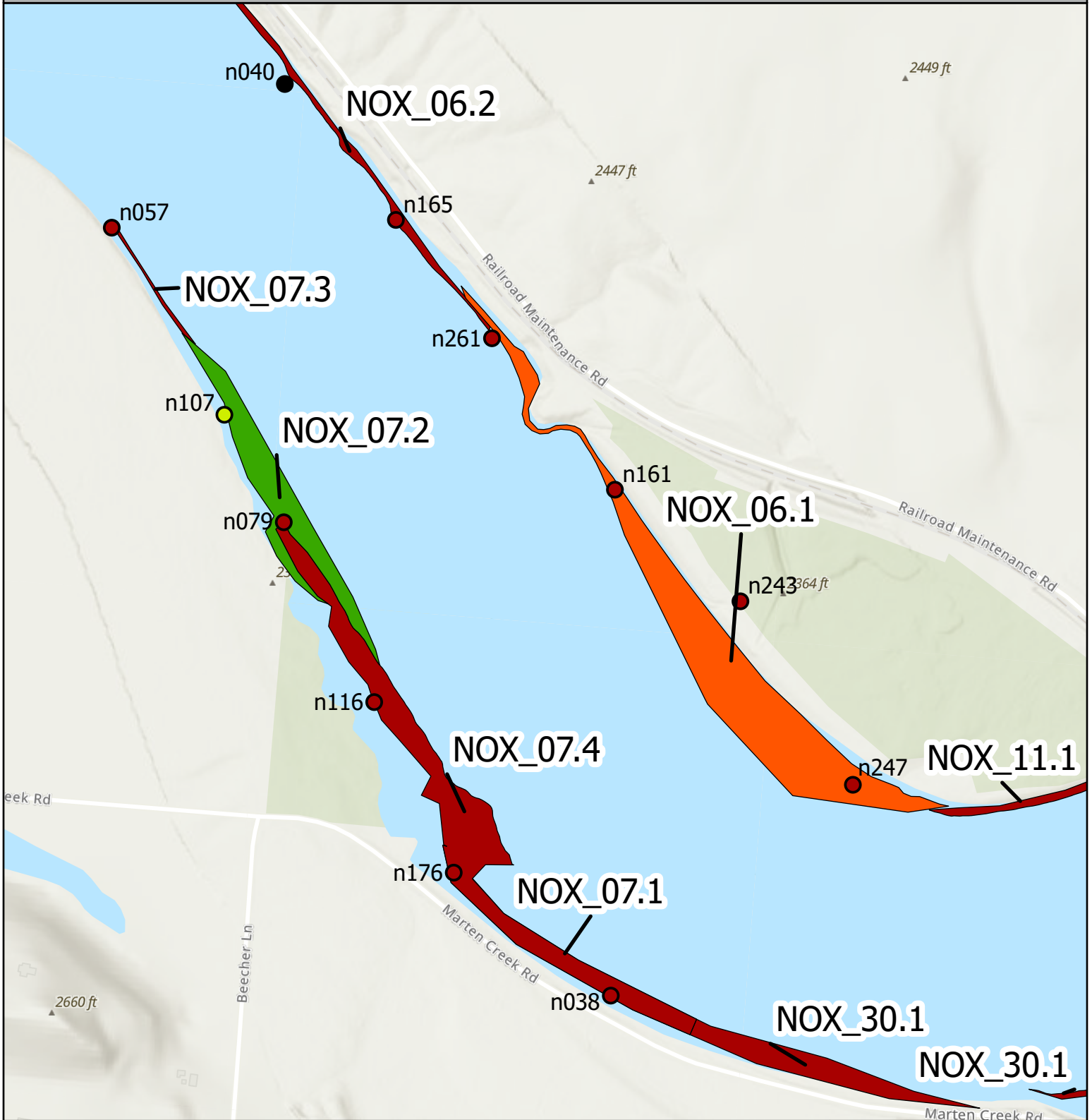

Eurasian watermilfoil rake fullness - point Eurasian watermilfoil abundance - bed

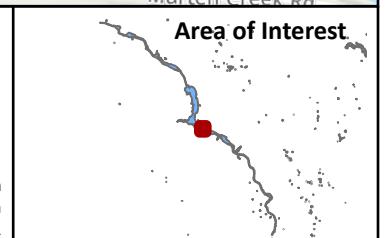

Map Produced by: AIS Monitoring Program
C. McLane - Fisheries Division
2021ReservoirWideResults - 12/20/21

Credits: Sampling Data from from Montana Fish, Wildlife & Parks, Helena, MT. Service Layer: World Topographic Map from ESRI.

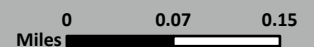

Map: EWM Abundance Noxon Rapids 19

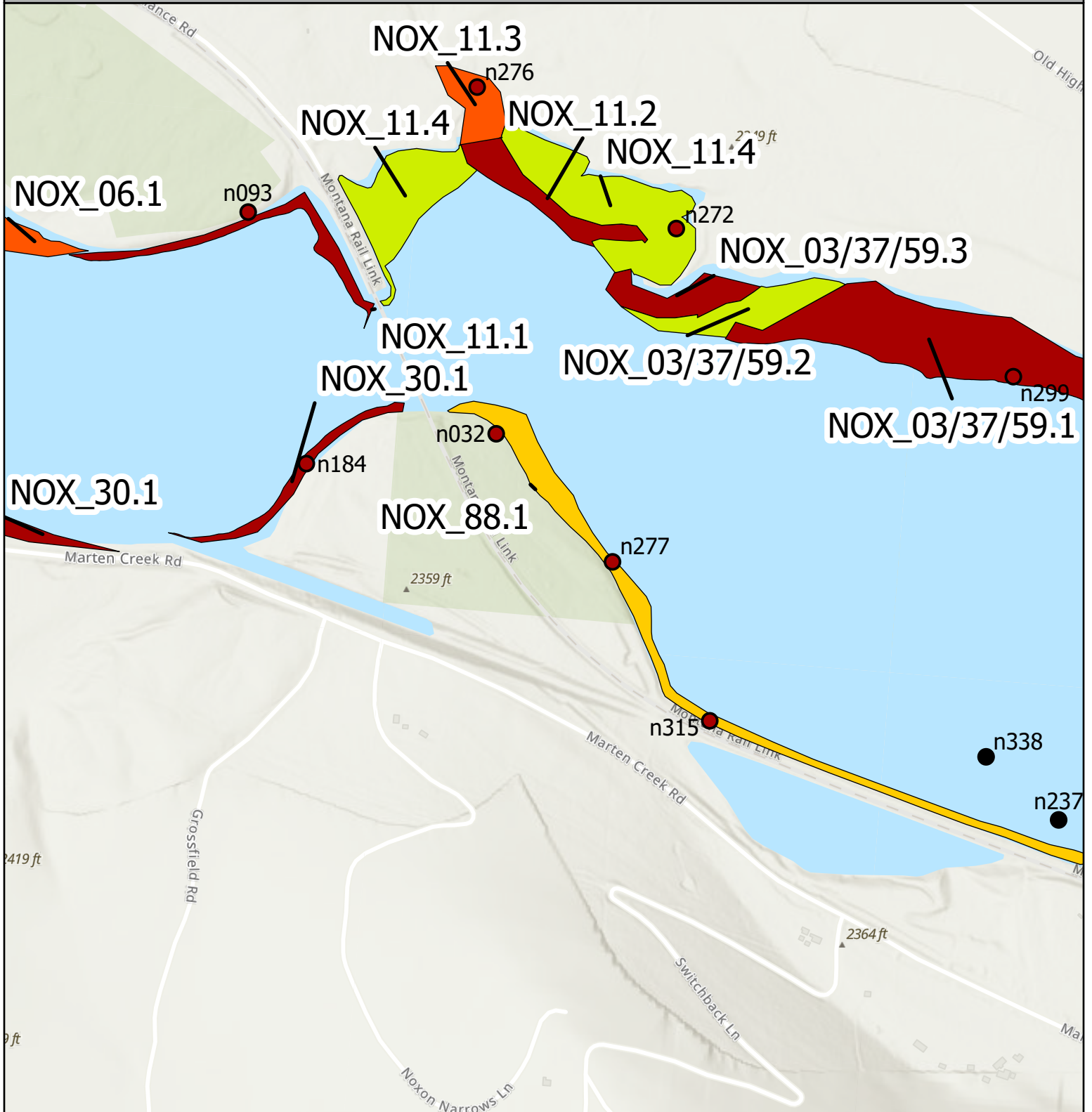

Eurasian watermilfoil rake fullness - point Eurasian watermilfoil abundance - bed

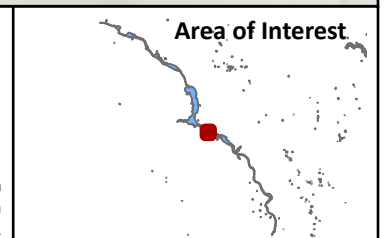

Map Produced by: AIS Monitoring Program
C. McLane - Fisheries Division
2021ReservoirWideResults - 12/20/21

Credits: Sampling Data from from Montana Fish, Wildlife & Parks, Helena, MT. Service Layer: World Topographic Map from ESRI.

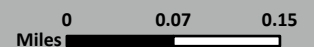

Map: EWM Abundance Noxon Rapids 20

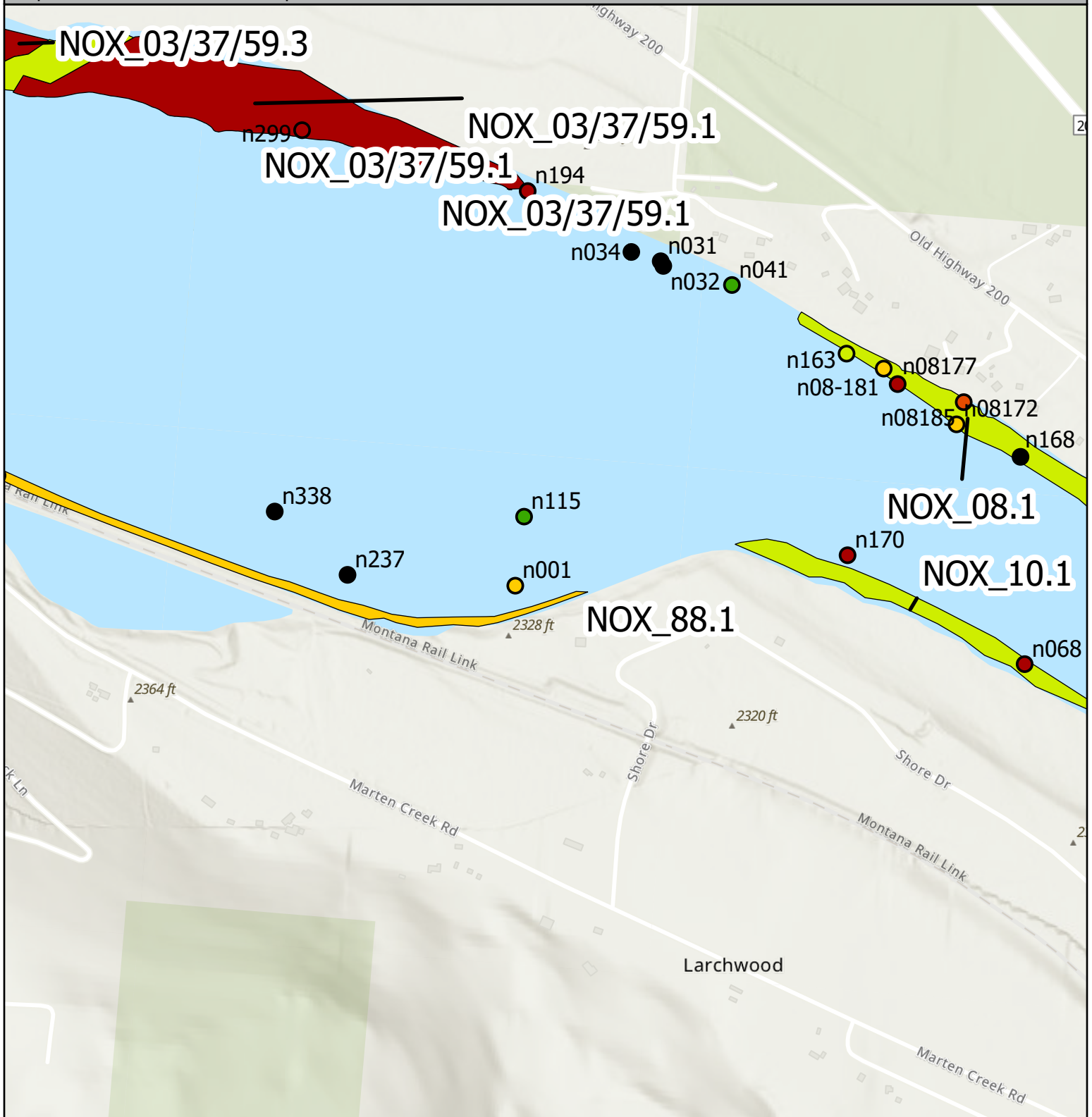

Eurasian watermilfoil rake fullness - point Eurasian watermilfoil abundance - bed

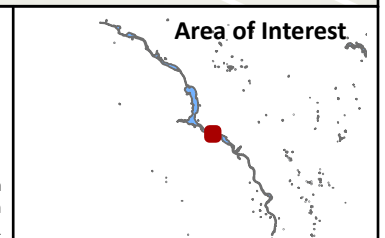

Map Produced by: AIS Monitoring Program
 C. McLane - Fisheries Division
 2021ReservoirWideResults - 12/20/21

Credits: Sampling Data from from Montana Fish, Wildlife & Parks, Helena, MT. Service Layer: World Topographic Map from ESRI.

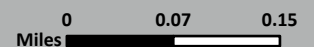

Map: EWM Abundance Noxon Rapids 21

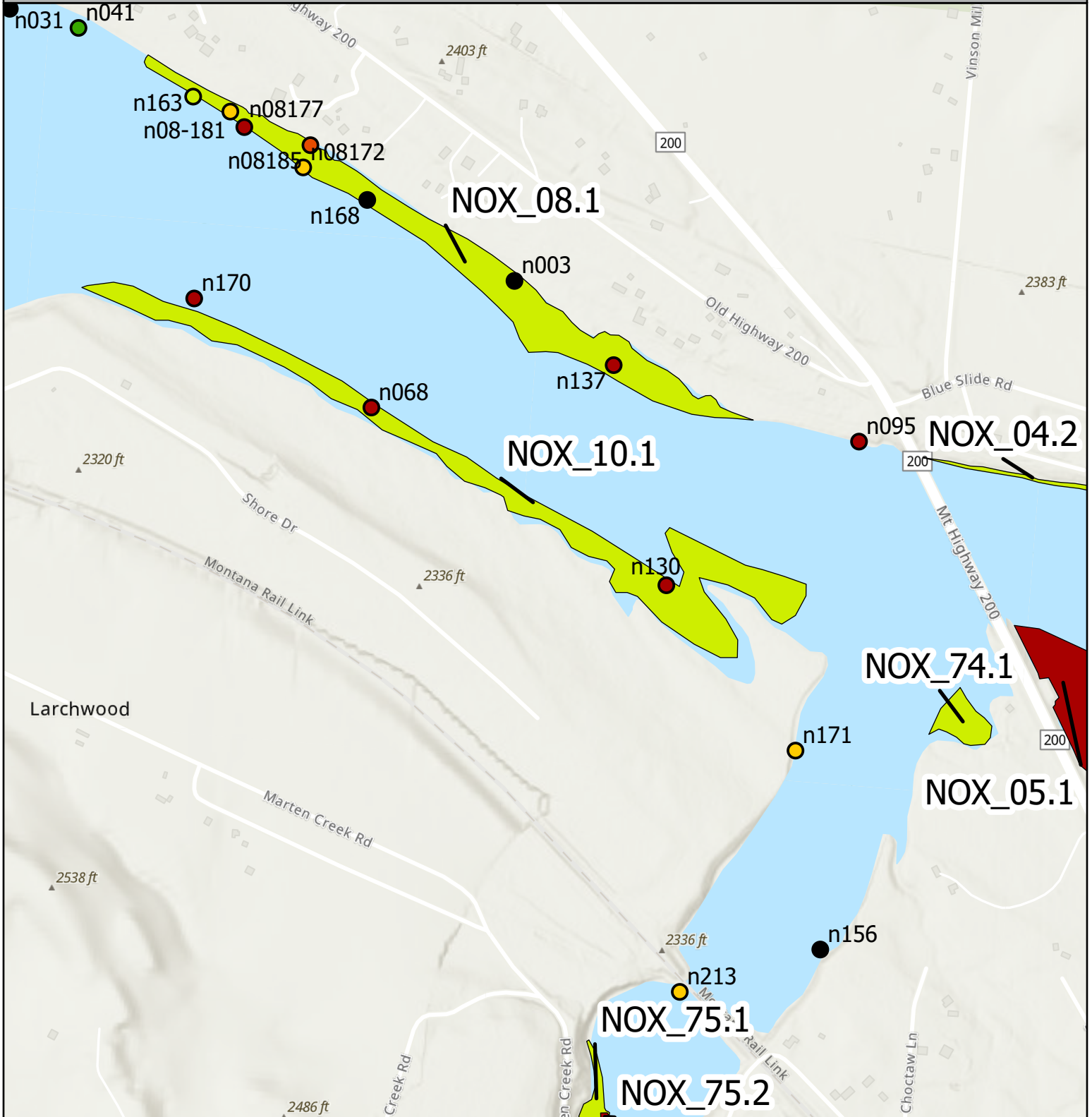

Eurasian watermilfoil rake fullness - point Eurasian watermilfoil abundance - bed



Map Produced by: AIS Monitoring Program
C. McLane - Fisheries Division
2021ReservoirWideResults - 12/20/21

Credits: Sampling Data from from Montana Fish, Wildlife & Parks, Helena, MT. Service Layer: World Topographic Map from ESRI.

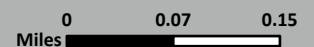

Map: EWM Abundance Noxon Rapids 22

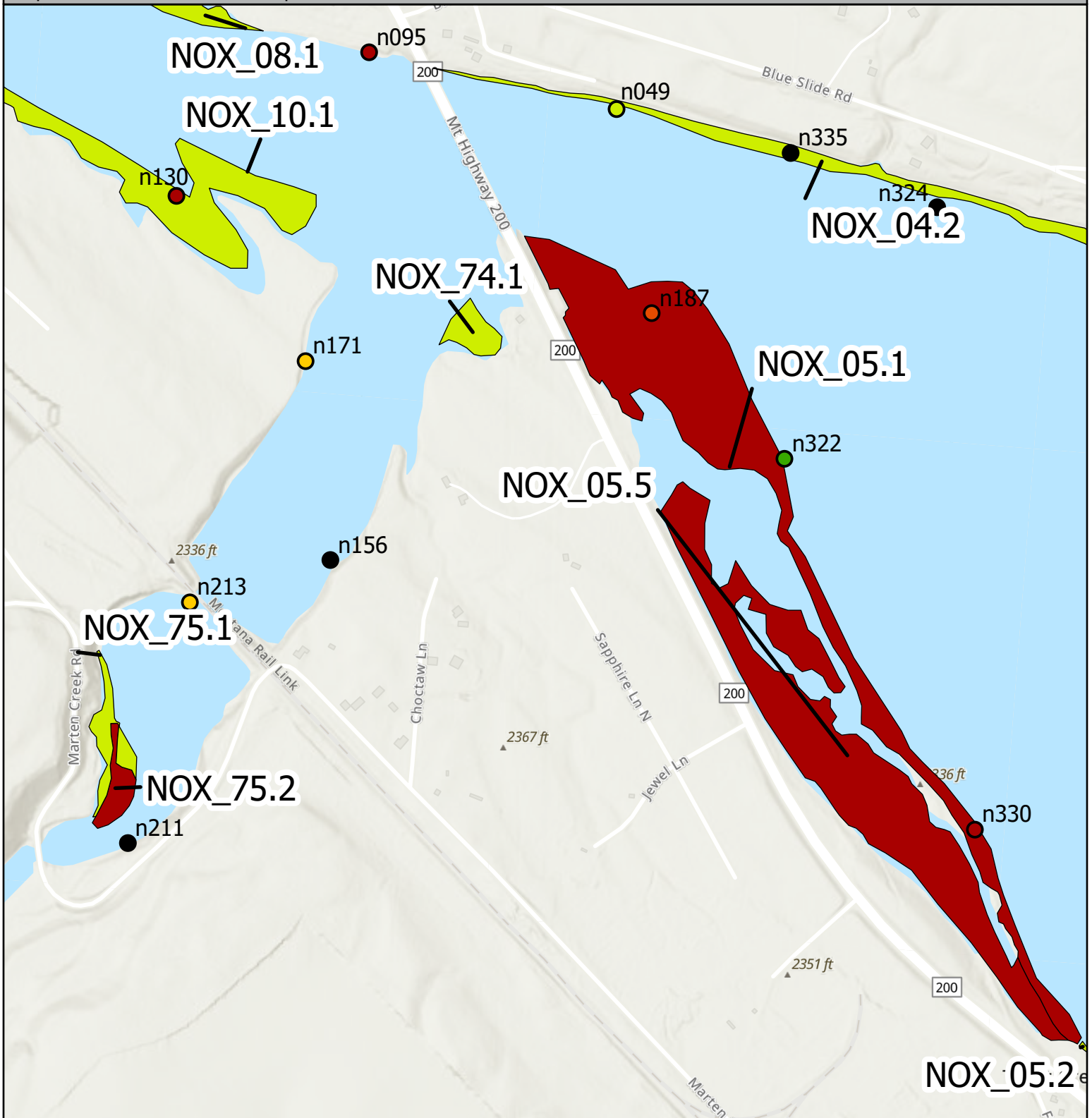

Eurasian watermilfoil rake fullness - point Eurasian watermilfoil abundance - bed

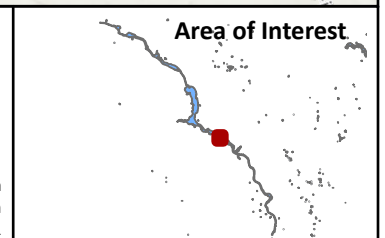

Map Produced by: AIS Monitoring Program
 C. McLane - Fisheries Division
 2021ReservoirWideResults - 12/20/21

Credits: Sampling Data from from Montana Fish, Wildlife & Parks, Helena, MT. Service Layer: World Topographic Map from ESRI.

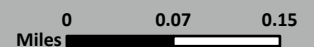

Map: EWM Abundance Noxon Rapids 23

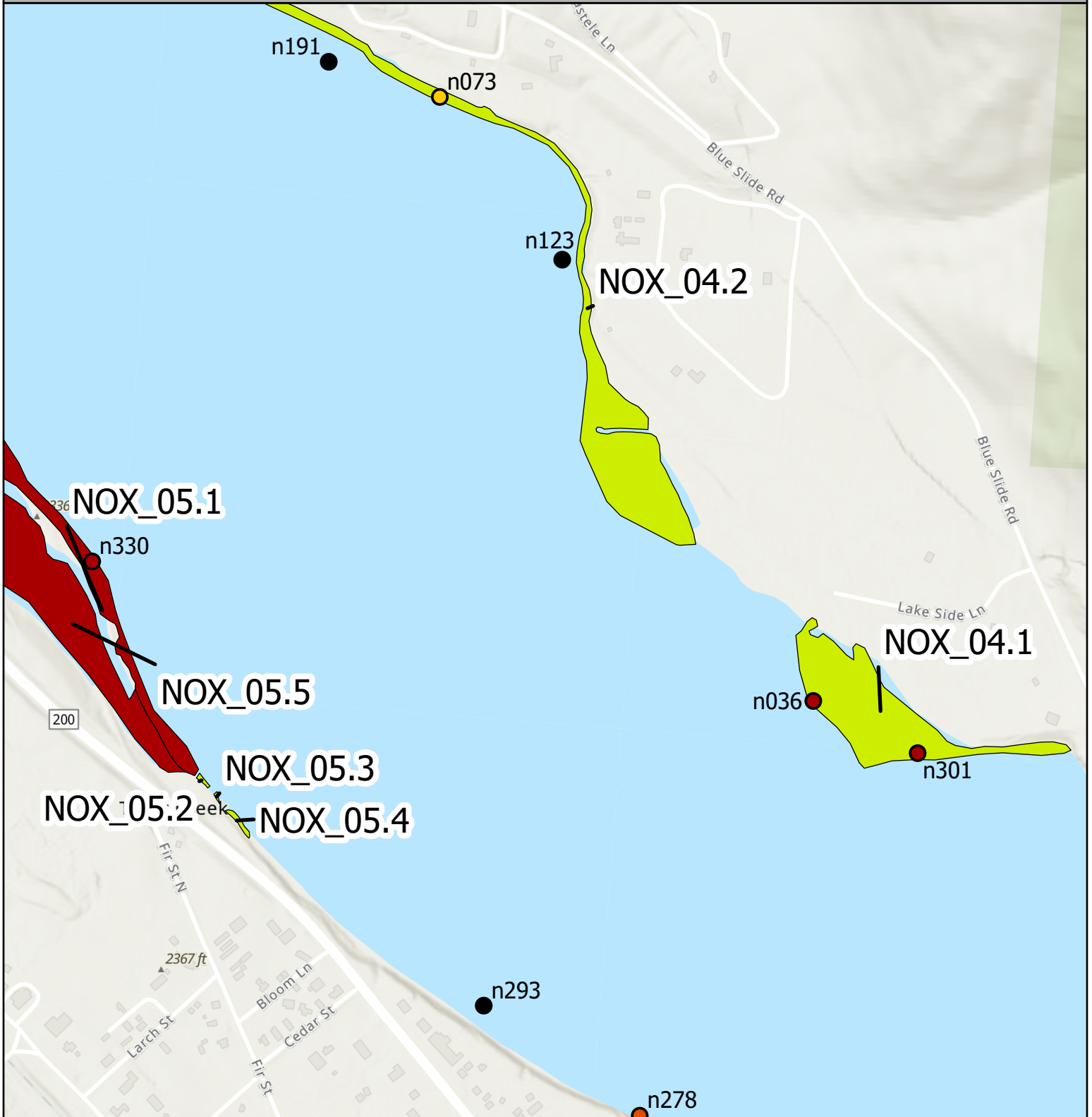

Eurasian watermilfoil rake fullness - point Eurasian watermilfoil abundance - bed

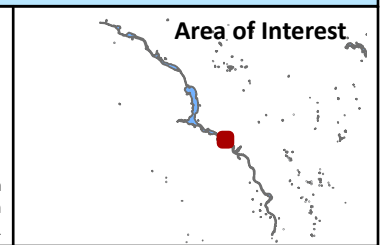

Map Produced by: AIS Monitoring Program
 C. McLane - Fisheries Division
 2021ReservoirWideResults - 12/20/21

Credits: Sampling Data from Montana Fish, Wildlife & Parks, Helena, MT. Service Layer: World Topographic Map from ESRI.

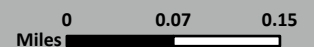

Map: EWM Abundance Noxon Rapids 24

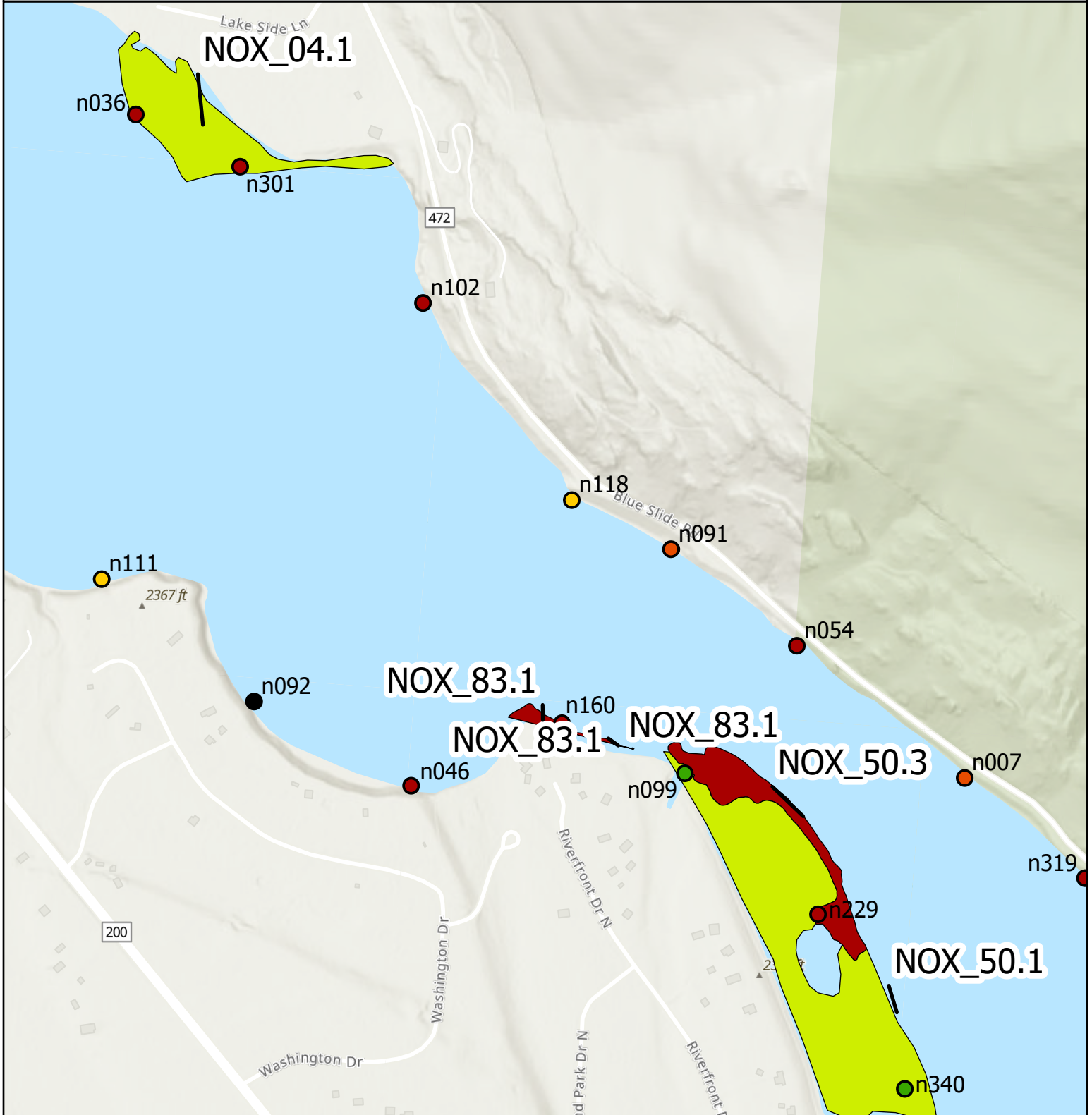

Eurasian watermilfoil rake fullness - point Eurasian watermilfoil abundance - bed



Map Produced by: AIS Monitoring Program
C. McLane - Fisheries Division
2021ReservoirWideResults - 12/20/21

Credits: Sampling Data from from Montana Fish, Wildlife & Parks, Helena, MT. Service Layer: World Topographic Map from ESRI.

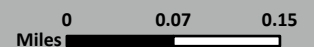

Map: EWM Abundance Noxon Rapids 25

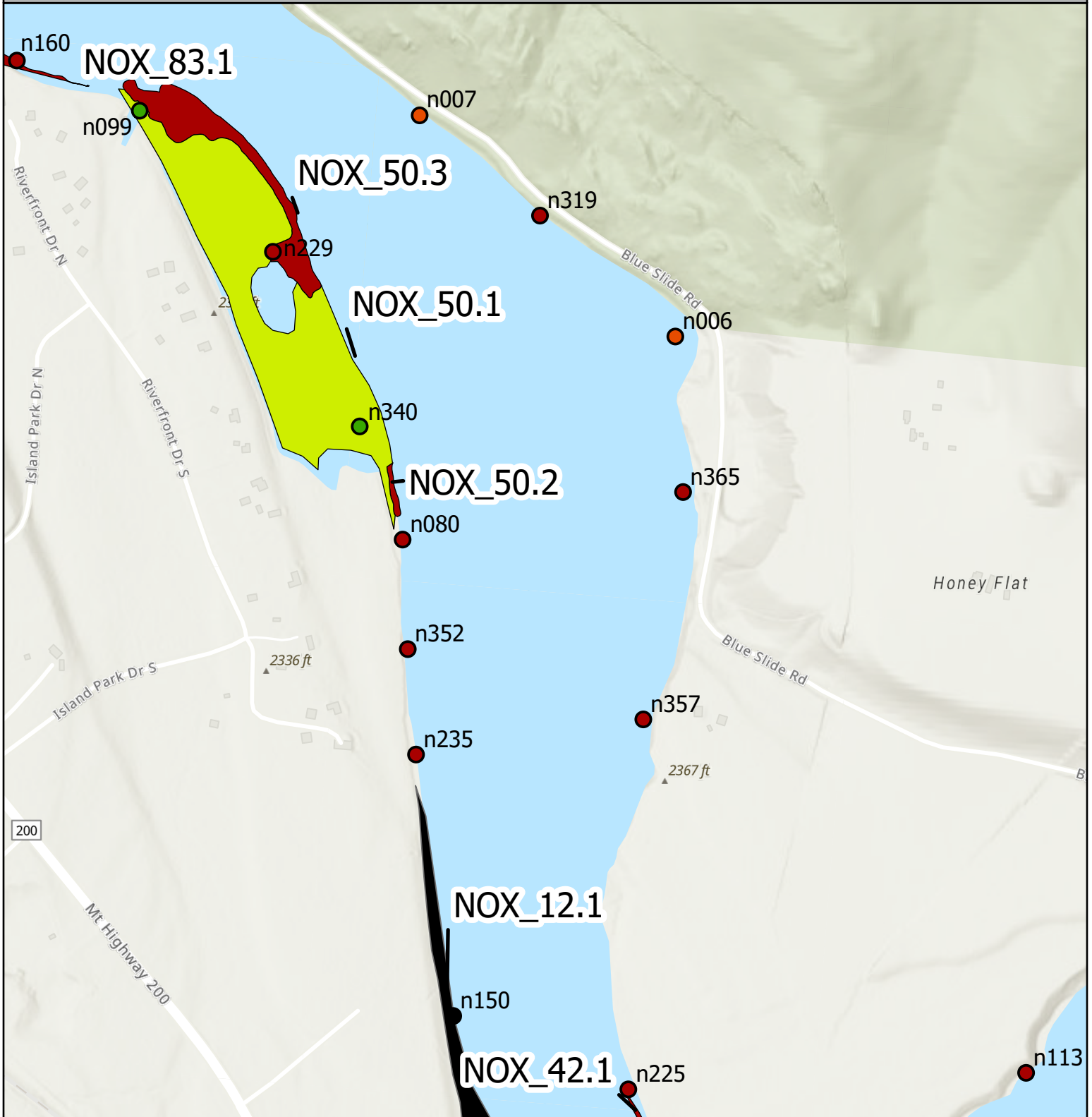

Eurasian watermilfoil rake fullness - point Eurasian watermilfoil abundance - bed

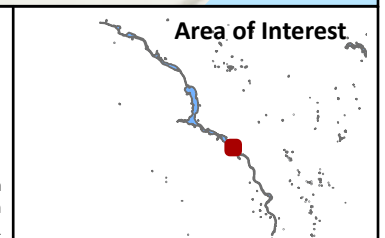

Map Produced by: AIS Monitoring Program
C. McLane - Fisheries Division
2021ReservoirWideResults - 12/20/21

Credits: Sampling Data from from Montana Fish, Wildlife & Parks, Helena, MT. Service Layer: World Topographic Map from ESRI.

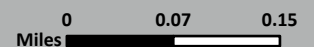

Map: EWM Abundance Noxon Rapids 26

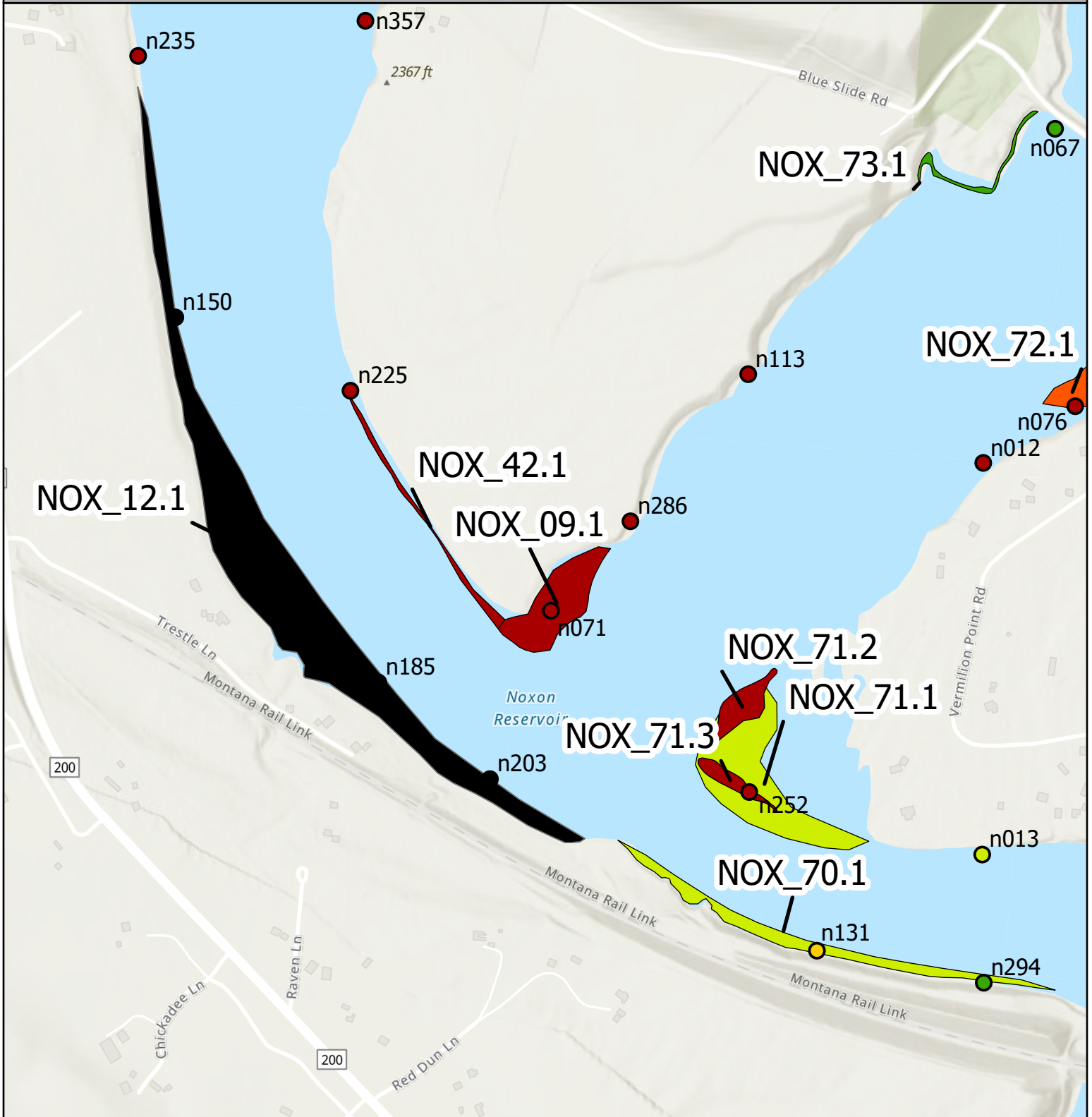

Eurasian watermilfoil rake fullness - point Eurasian watermilfoil abundance - bed

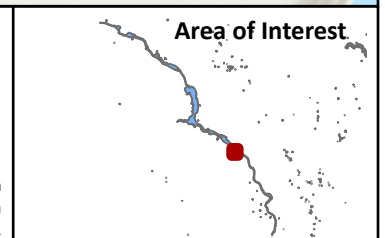

Map Produced by: AIS Monitoring Program
C. McLane - Fisheries Division
2021ReservoirWideResults - 12/20/21

Credits: Sampling Data from from Montana Fish, Wildlife & Parks, Helena, MT. Service Layer: World Topographic Map from ESRI.

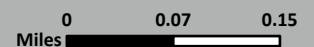

Map: EWM Abundance Noxon Rapids 27

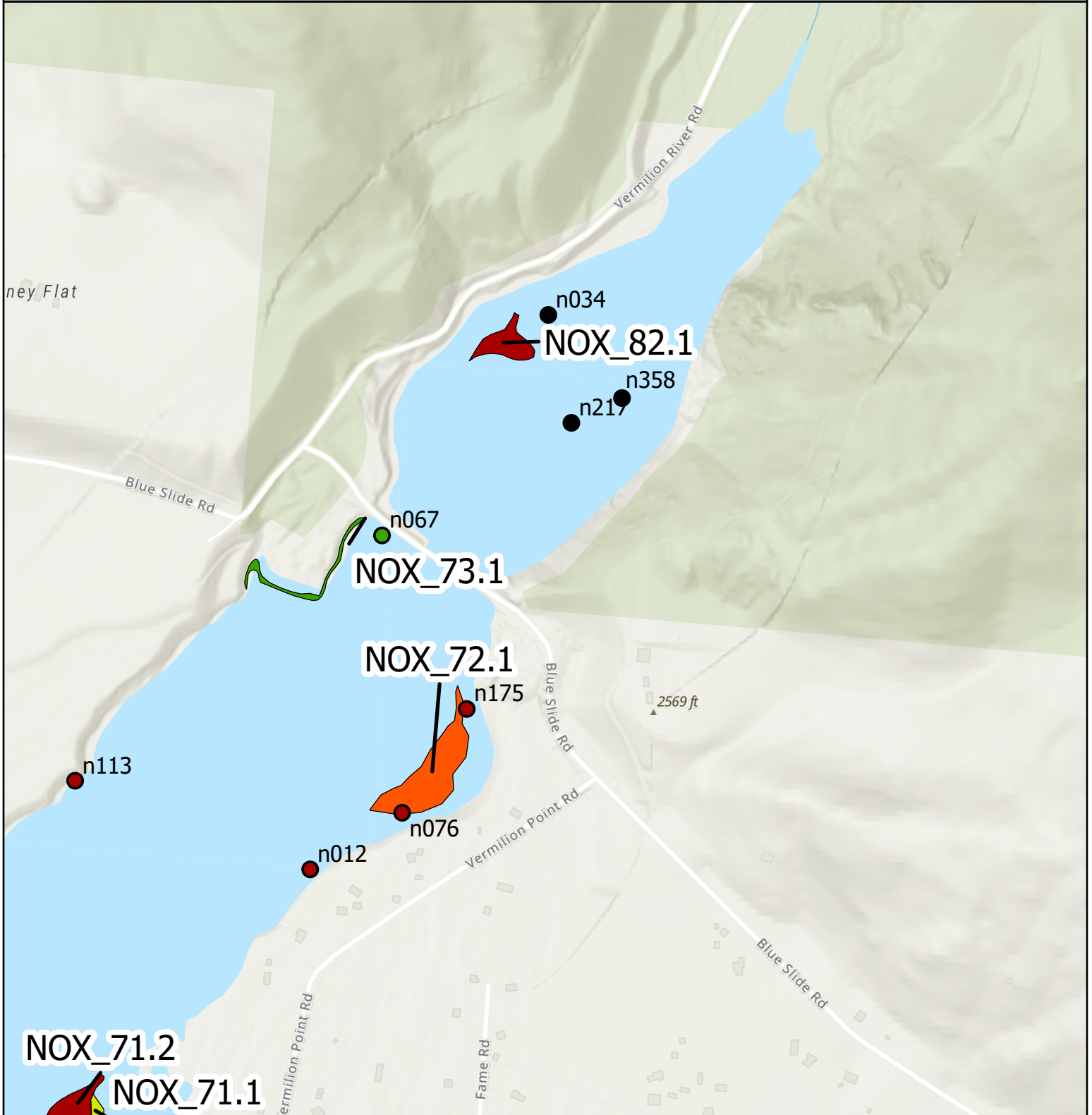

Eurasian watermilfoil rake fullness - point Eurasian watermilfoil abundance - bed

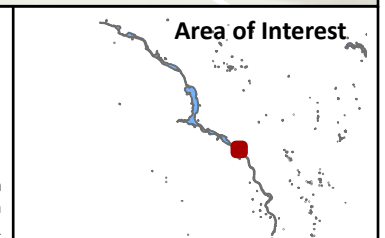

Map Produced by: AIS Monitoring Program
C. McLane - Fisheries Division
2021ReservoirWideResults - 12/20/21

Credits: Sampling Data from from Montana Fish, Wildlife & Parks, Helena, MT. Service Layer: World Topographic Map from ESRI.

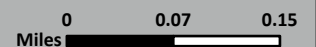

Map: EWM Abundance Noxon Rapids 28

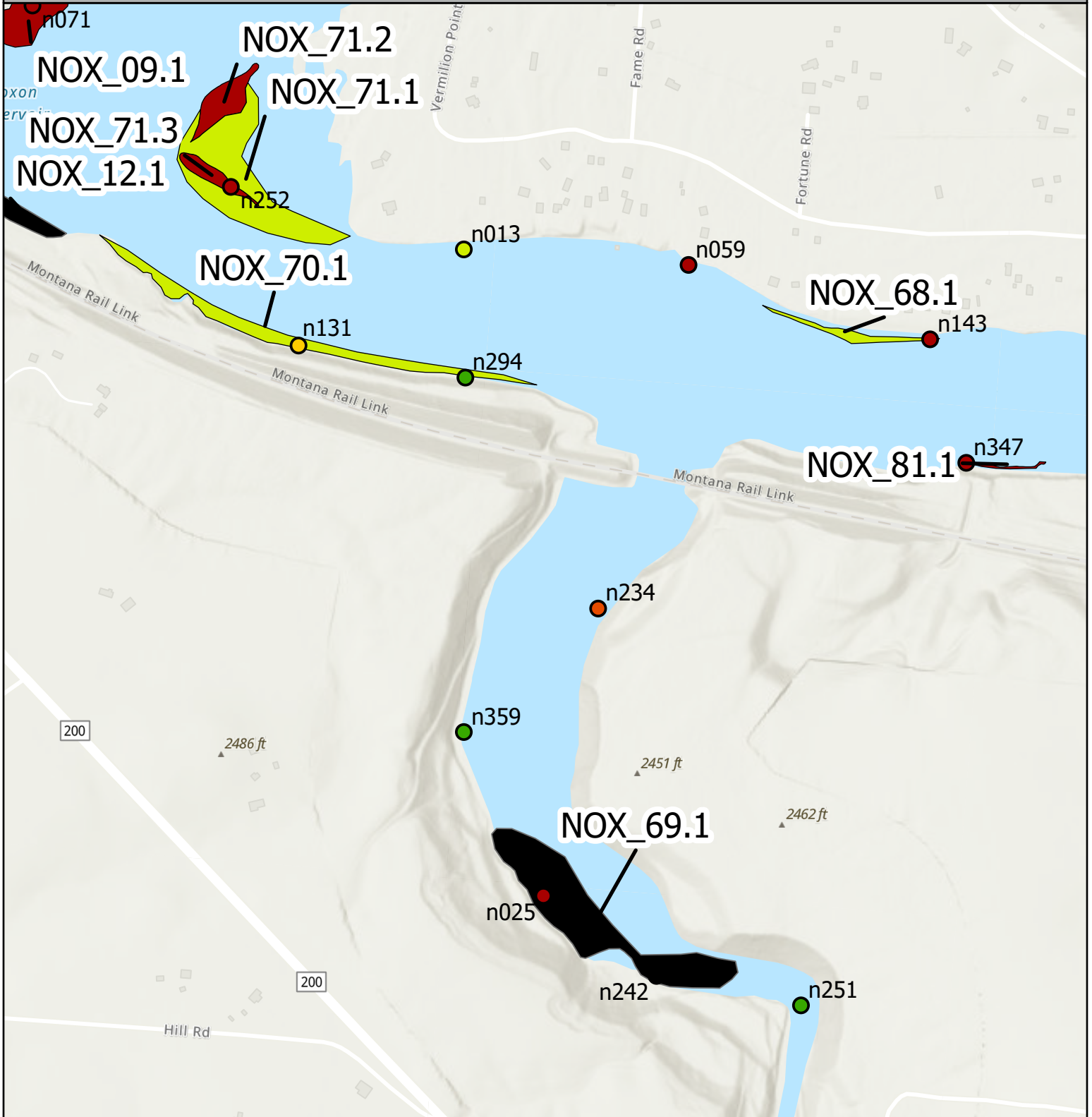

Eurasian watermilfoil rake fullness - point Eurasian watermilfoil abundance - bed

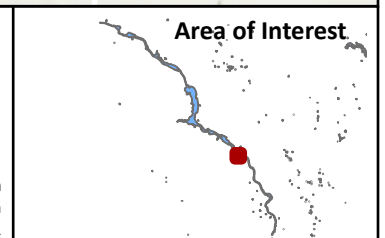

Map Produced by: AIS Monitoring Program
C. McLane - Fisheries Division
2021ReservoirWideResults - 12/20/21

Credits: Sampling Data from Montana Fish, Wildlife & Parks, Helena, MT. Service Layer: World Topographic Map from ESRI.

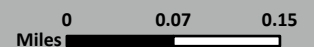

Map: EWM Abundance Noxon Rapids 29

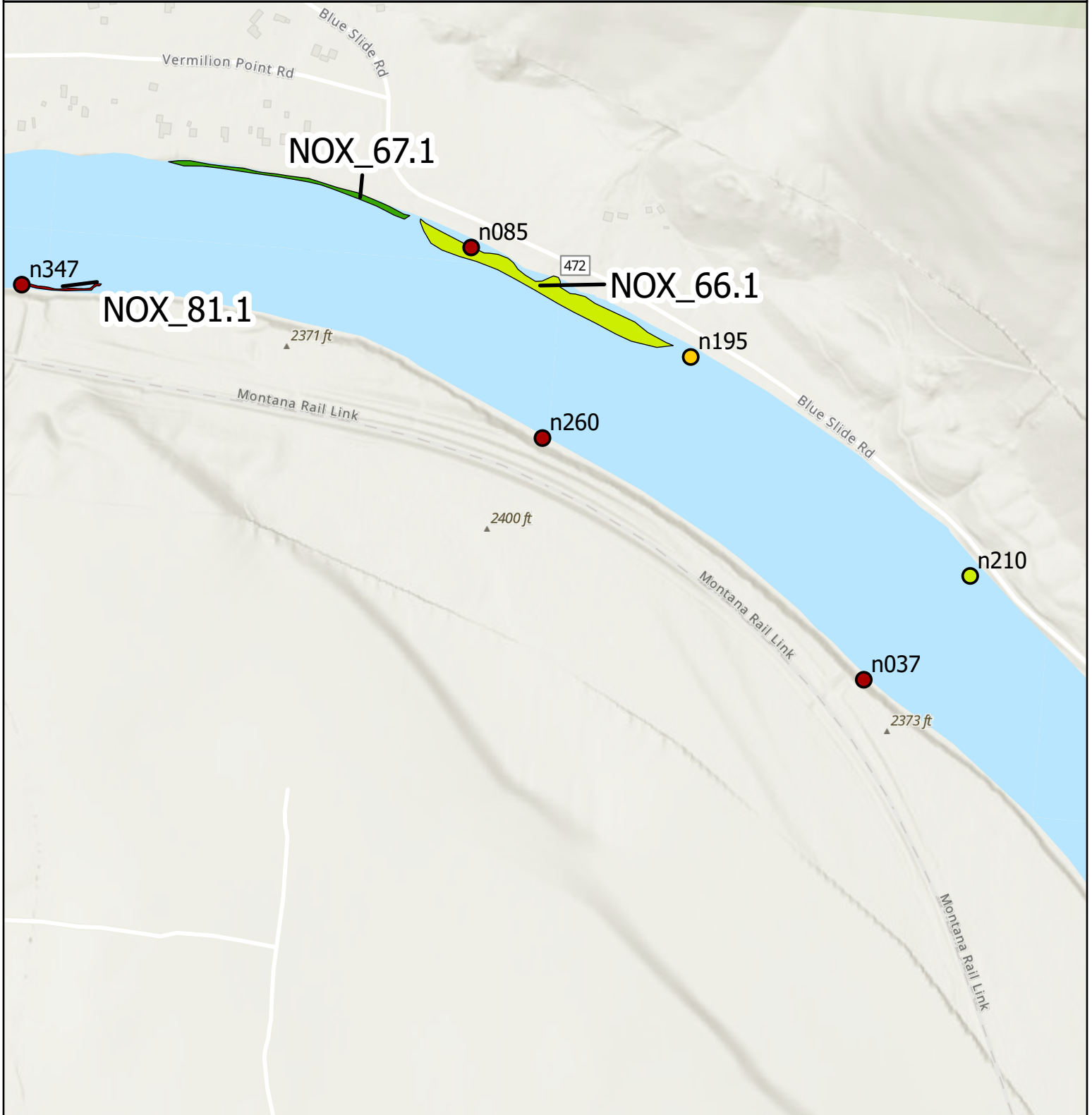

Eurasian watermilfoil rake fullness - point Eurasian watermilfoil abundance - bed

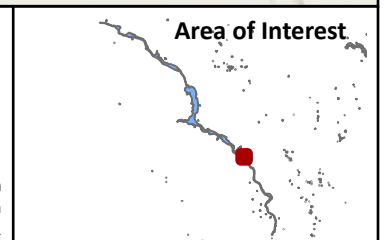

Map Produced by: AIS Monitoring Program
 C. McLane - Fisheries Division
 2021ReservoirWideResults - 12/20/21

Credits: Sampling Data from from Montana Fish, Wildlife & Parks, Helena, MT. Service Layer: World Topographic Map from ESRI.

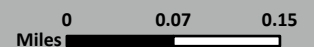

Map: EWM Abundance Noxon Rapids 30

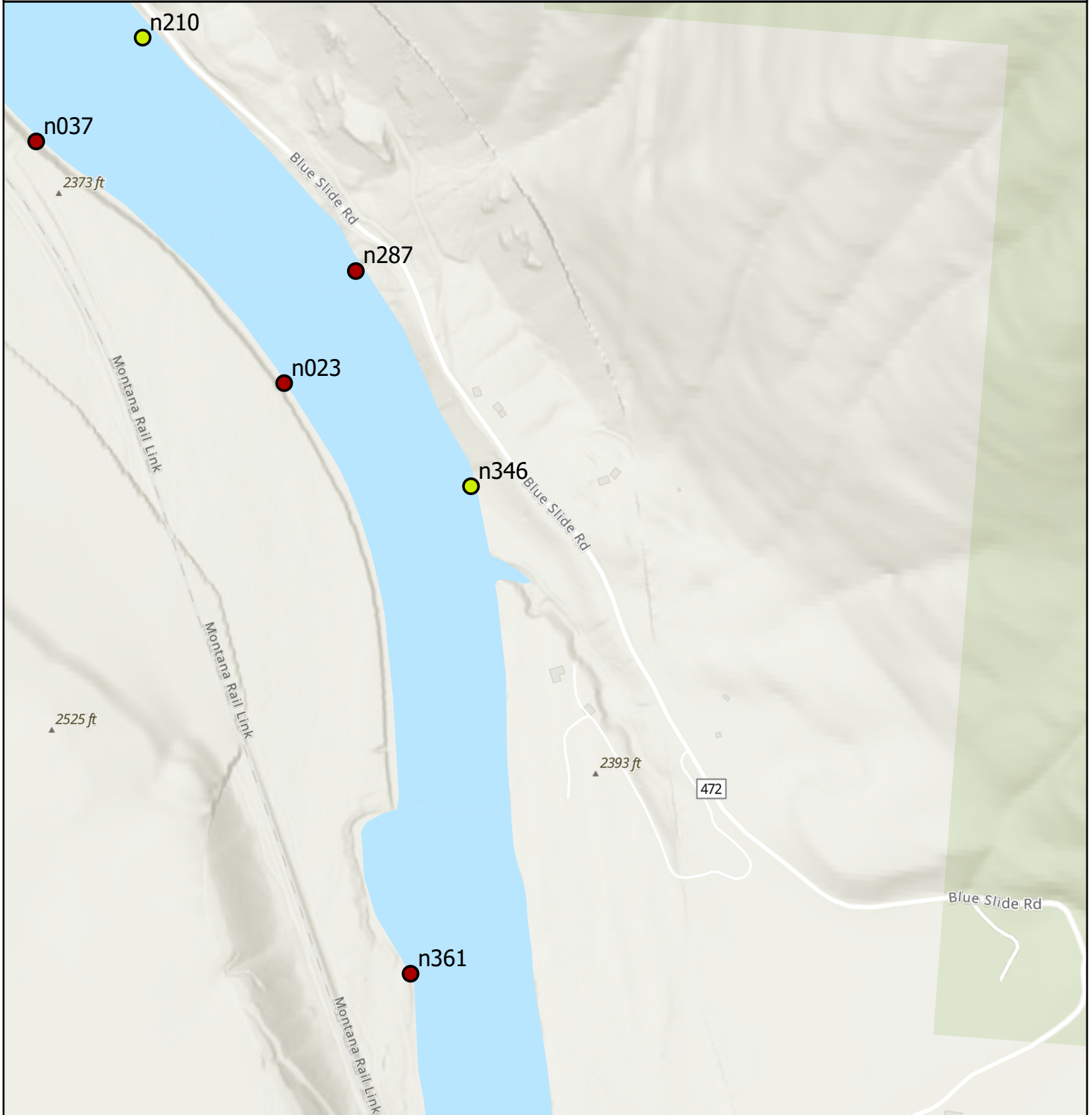

Eurasian watermilfoil rake fullness - point Eurasian watermilfoil abundance - bed

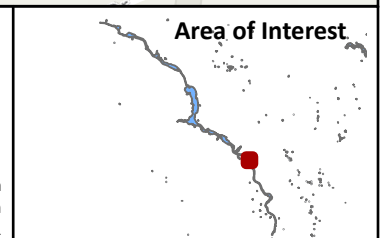

Map Produced by: AIS Monitoring Program
 C. McLane - Fisheries Division
 2021ReservoirWideResults - 12/20/21

Credits: Sampling Data from from Montana Fish, Wildlife & Parks, Helena, MT. Service Layer: World Topographic Map from ESRI.

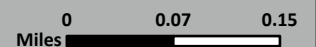

Map: EWM Abundance Noxon Rapids 31

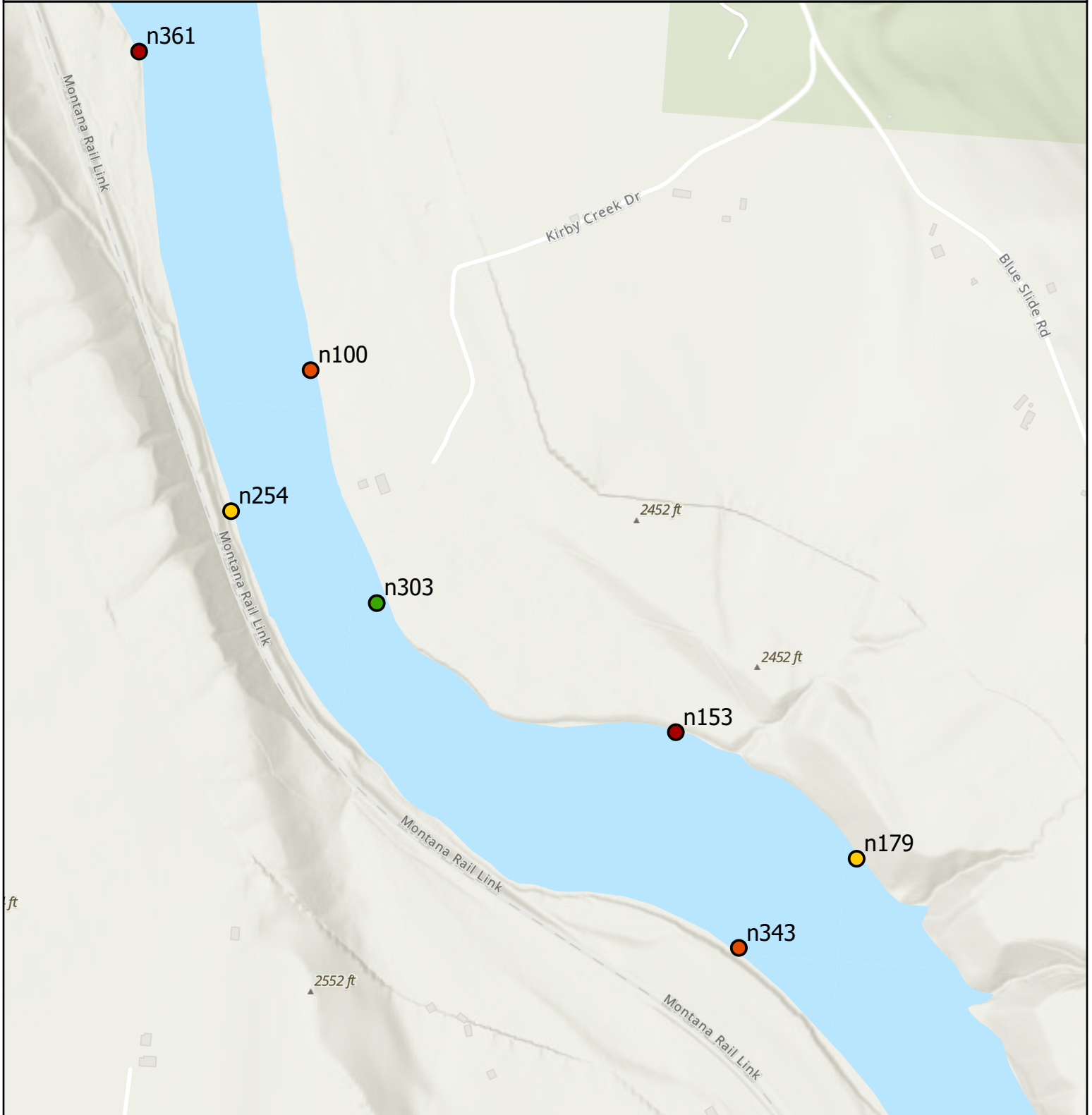

Eurasian watermilfoil rake fullness - point Eurasian watermilfoil abundance - bed

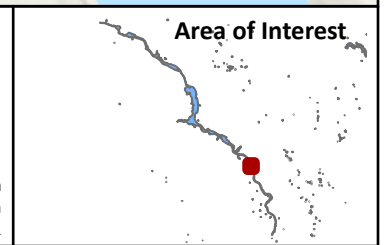

Map Produced by: AIS Monitoring Program
 C. McLane - Fisheries Division
 2021ReservoirWideResults - 12/20/21

Credits: Sampling Data from from Montana Fish, Wildlife & Parks, Helena, MT. Service Layer: World Topographic Map from ESRI.

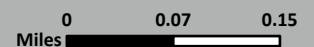

Map: EWM Abundance Noxon Rapids 32

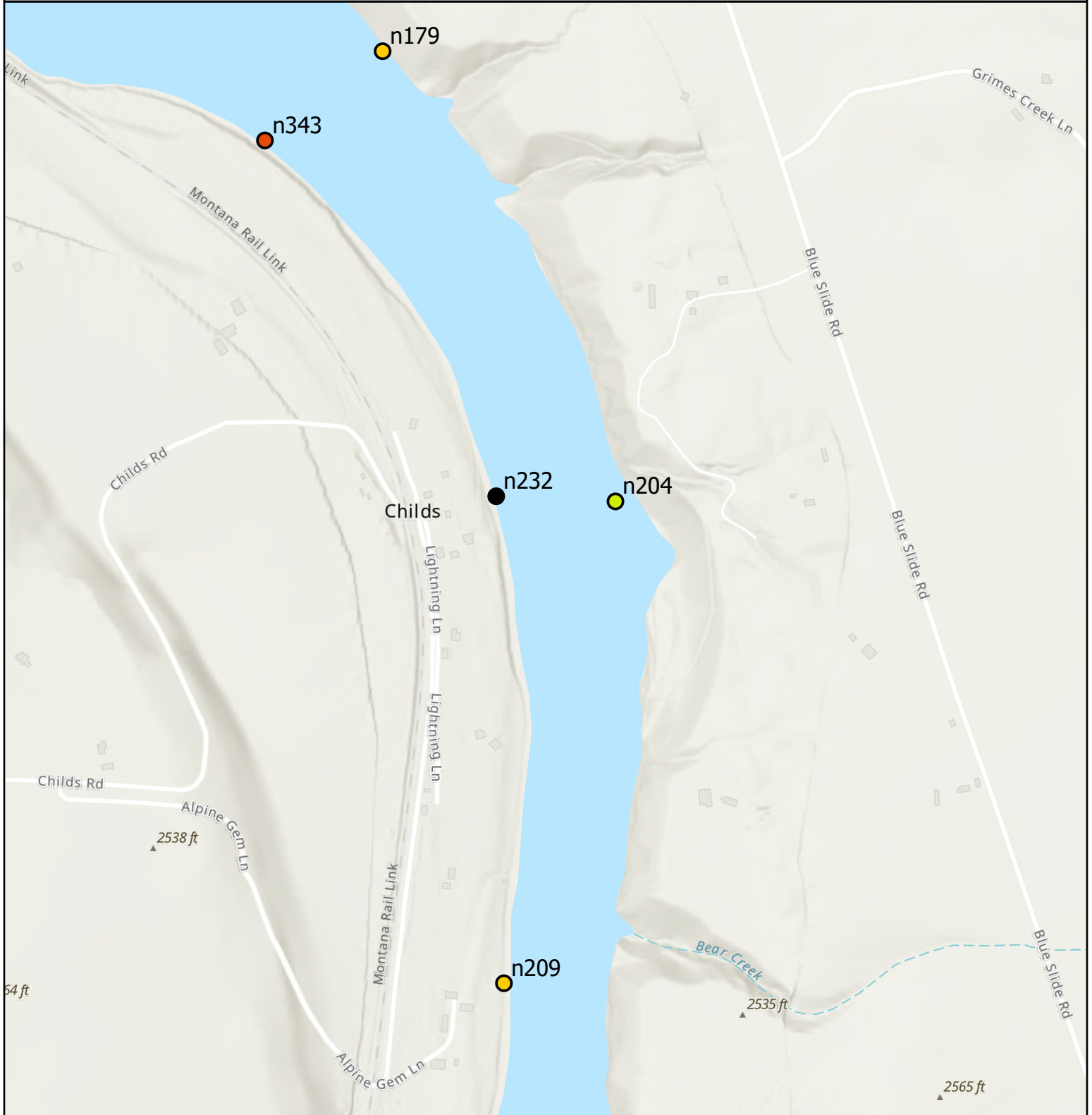

Eurasian watermilfoil rake fullness - point Eurasian watermilfoil abundance - bed

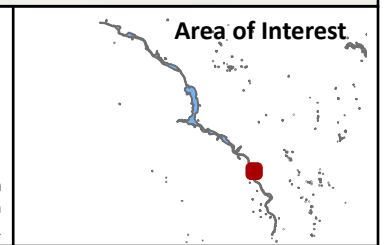

Map Produced by: AIS Monitoring Program
 C. McLane - Fisheries Division
 2021ReservoirWideResults - 12/20/21

Credits: Sampling Data from from Montana Fish, Wildlife & Parks, Helena, MT. Service Layer: World Topographic Map from ESRI.

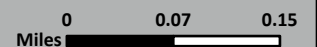

Map: EWM Abundance Noxon Rapids 33

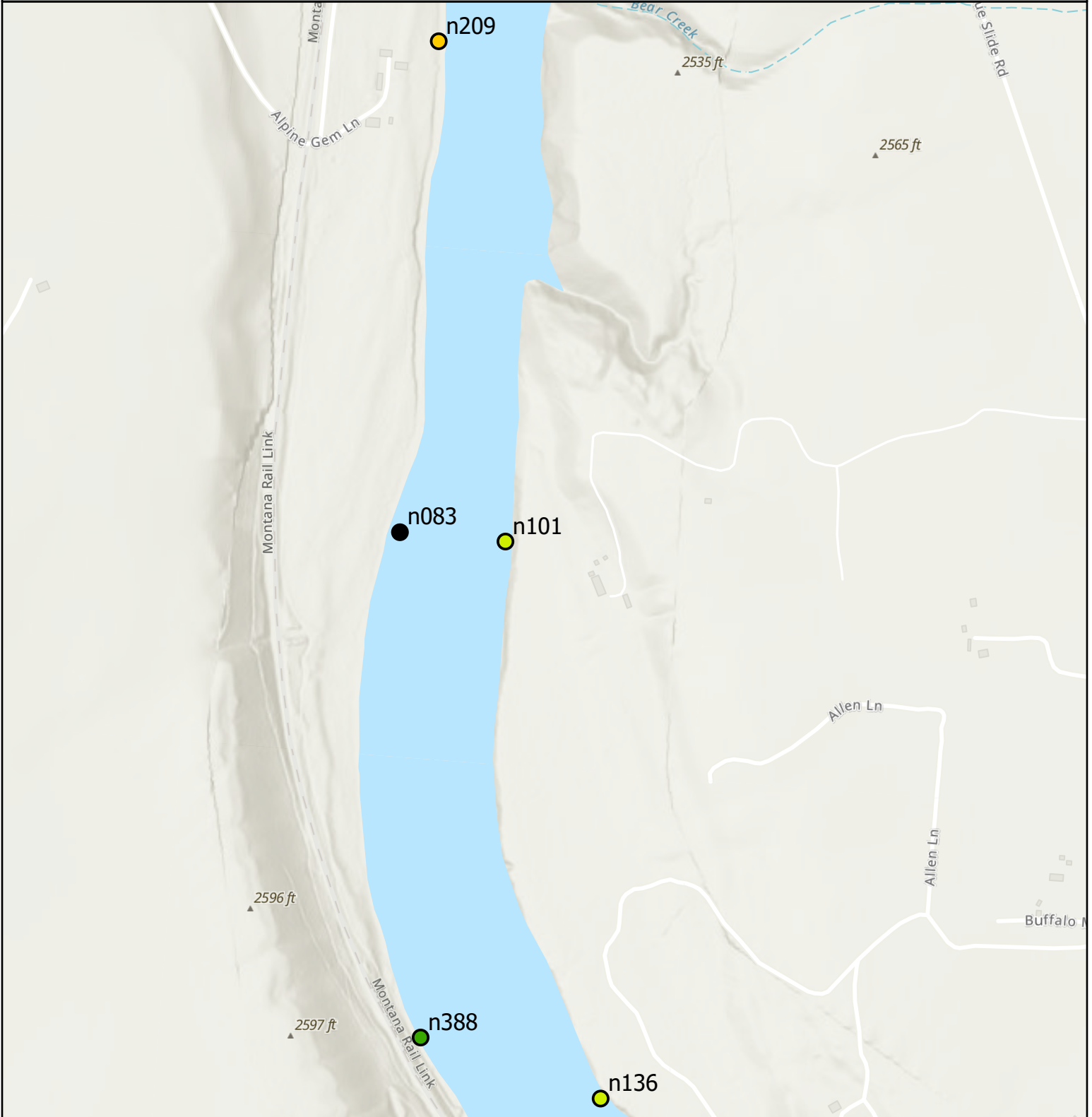

Eurasian watermilfoil rake fullness - point Eurasian watermilfoil abundance - bed

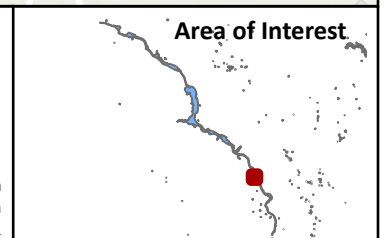

Map Produced by: AIS Monitoring Program
 C. McLane - Fisheries Division
 2021ReservoirWideResults - 12/20/21

Credits: Sampling Data from from Montana Fish, Wildlife & Parks, Helena, MT. Service Layer: World Topographic Map from ESRI.

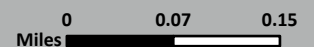

Map: EWM Abundance Noxon Rapids 34

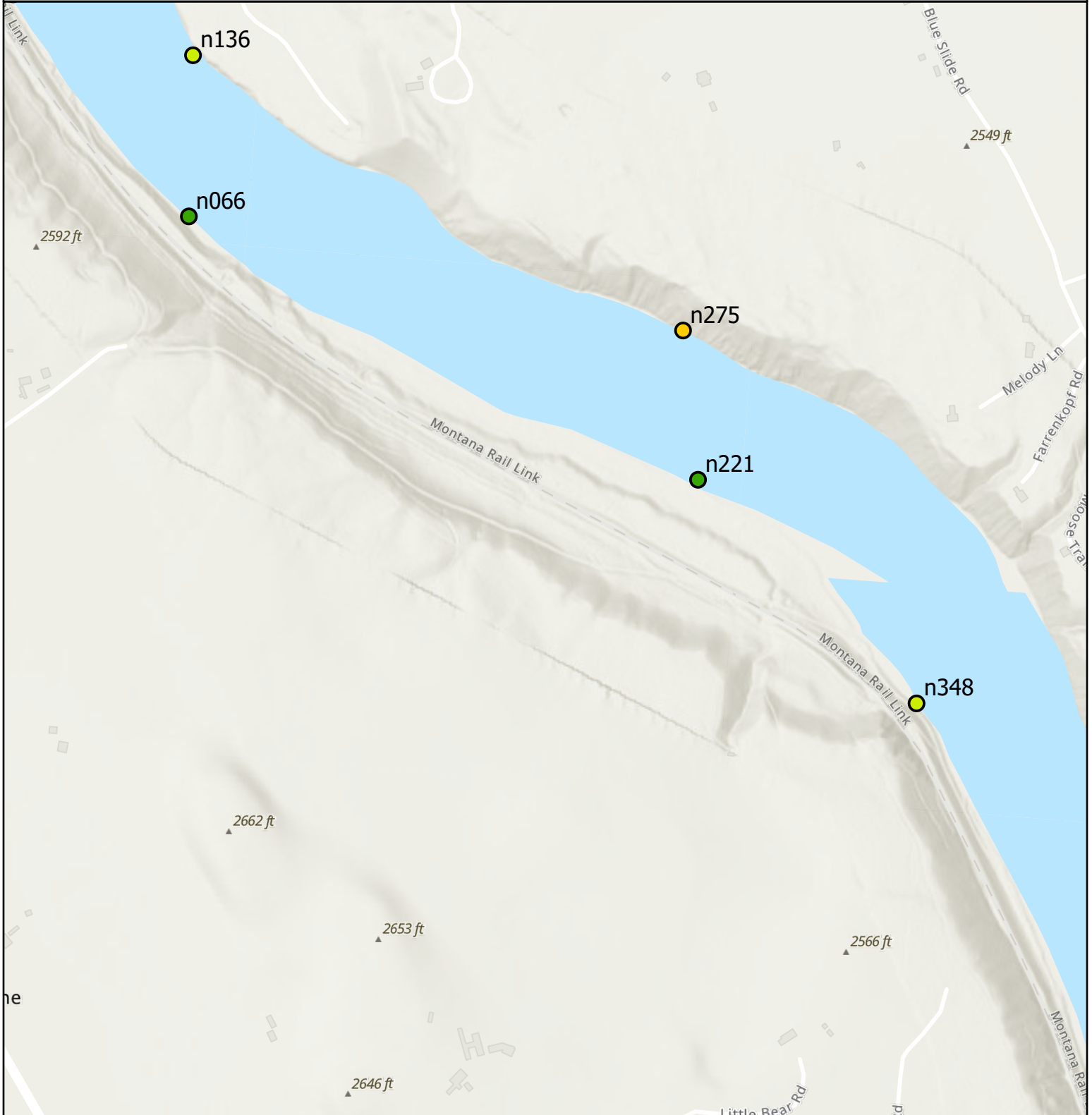

Eurasian watermilfoil rake fullness - point Eurasian watermilfoil abundance - bed

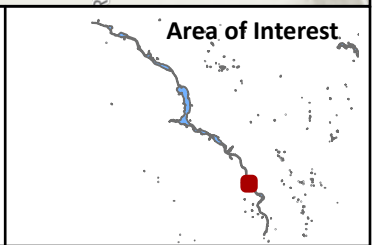

Map Produced by: AIS Monitoring Program
 C. McLane - Fisheries Division
 2021ReservoirWideResults - 12/20/21

Credits: Sampling Data from from Montana Fish, Wildlife & Parks, Helena, MT. Service Layer: World Topographic Map from ESRI.

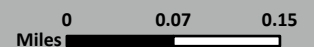

Map: EWM Abundance Noxon Rapids 35

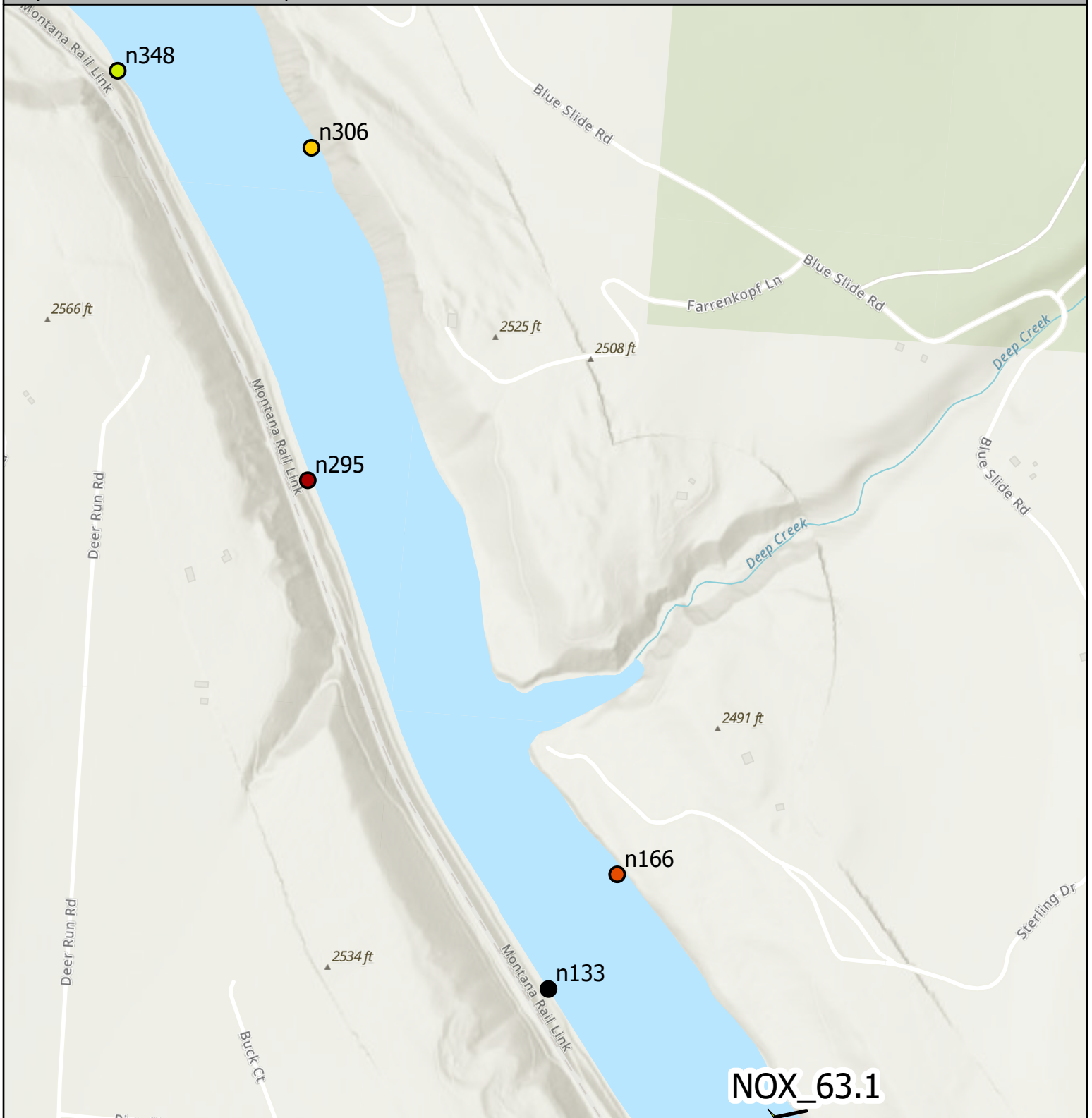

Eurasian watermilfoil rake fullness - point Eurasian watermilfoil abundance - bed

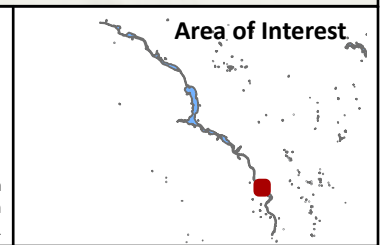

Map Produced by: AIS Monitoring Program
C. McLane - Fisheries Division
2021ReservoirWideResults - 12/20/21

Credits: Sampling Data from Montana Fish, Wildlife & Parks, Helena, MT. Service Layer: World Topographic Map from ESRI.

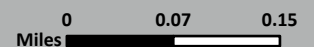

Map: EWM Abundance Noxon Rapids 36

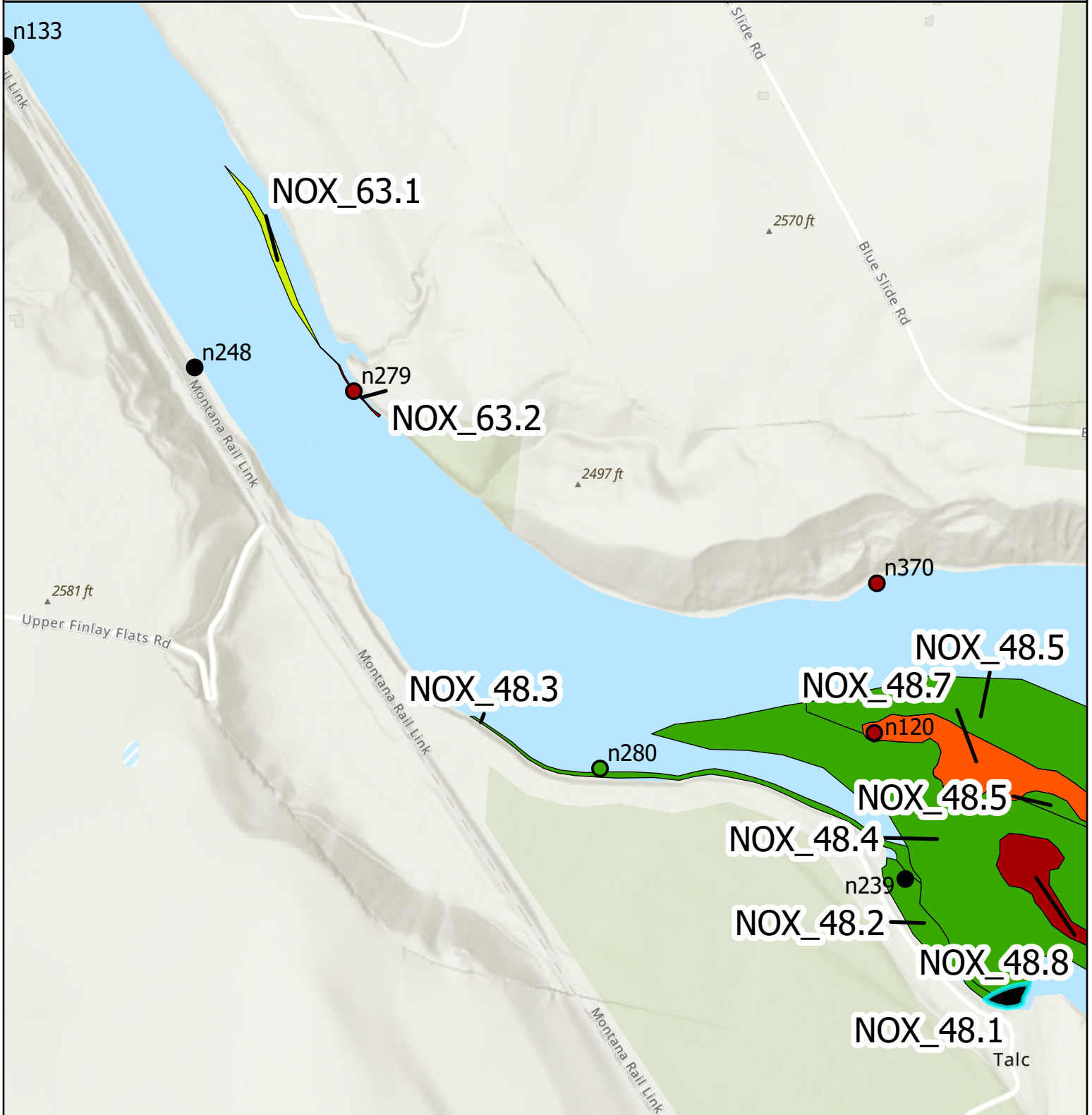

Eurasian watermilfoil rake fullness - point Eurasian watermilfoil abundance - bed



Map Produced by: AIS Monitoring Program
C. McLane - Fisheries Division
2021ReservoirWideResults - 12/20/21

Credits: Sampling Data from from Montana Fish, Wildlife & Parks, Helena, MT. Service Layer: World Topographic Map from ESRI.

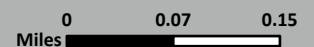

Map: EWM Abundance Noxon Rapids 37

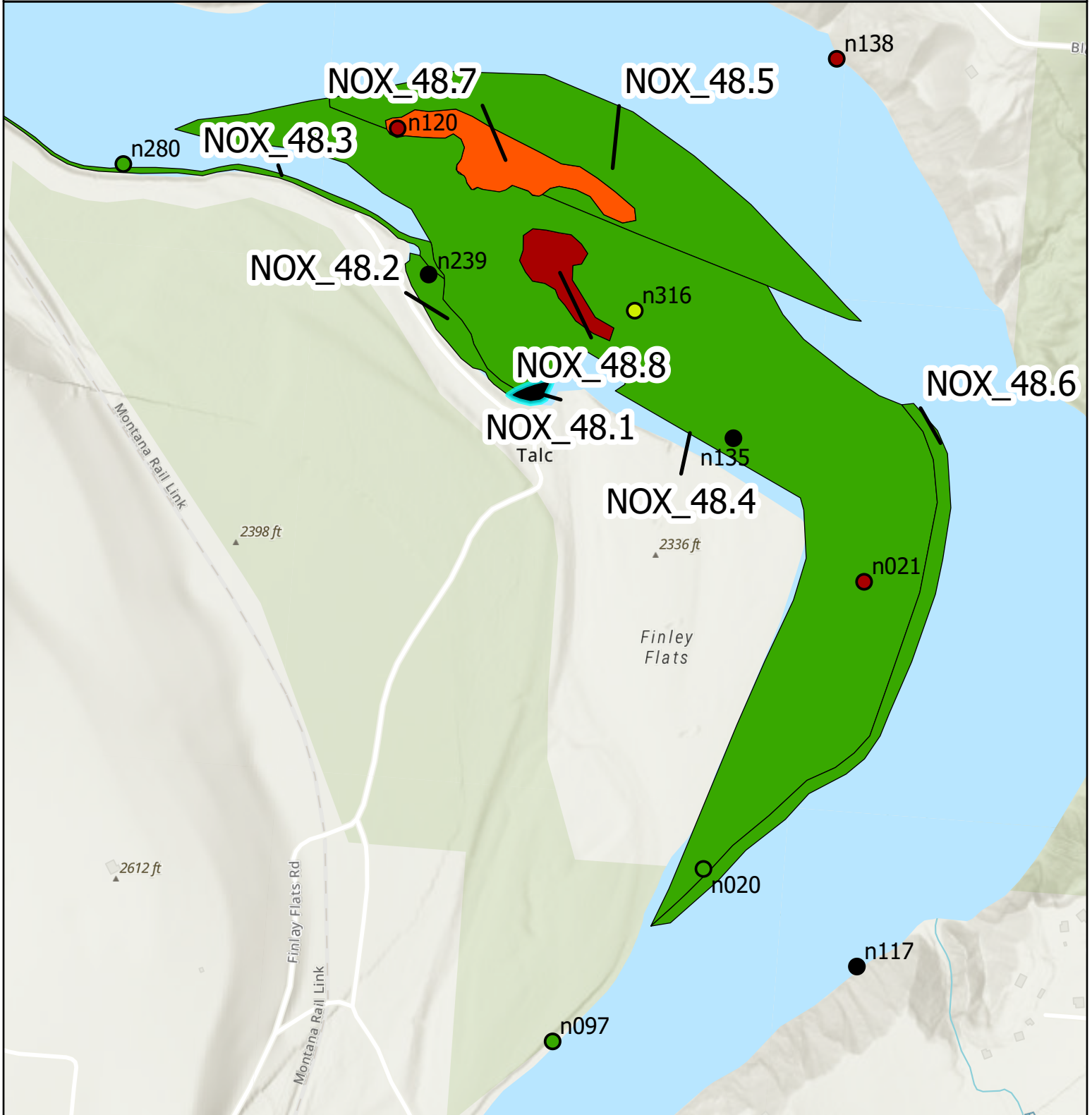

Eurasian watermilfoil rake fullness - point Eurasian watermilfoil abundance - bed

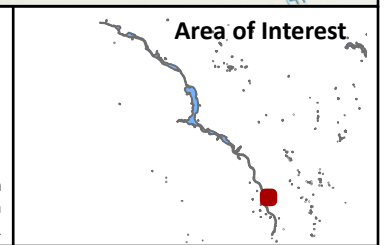

Map Produced by: AIS Monitoring Program
C. McLane - Fisheries Division
2021ReservoirWideResults - 12/20/21

Credits: Sampling Data from from Montana Fish, Wildlife & Parks, Helena, MT. Service Layer: World Topographic Map from ESRI.

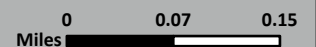

Map: EWM Abundance Noxon Rapids 38

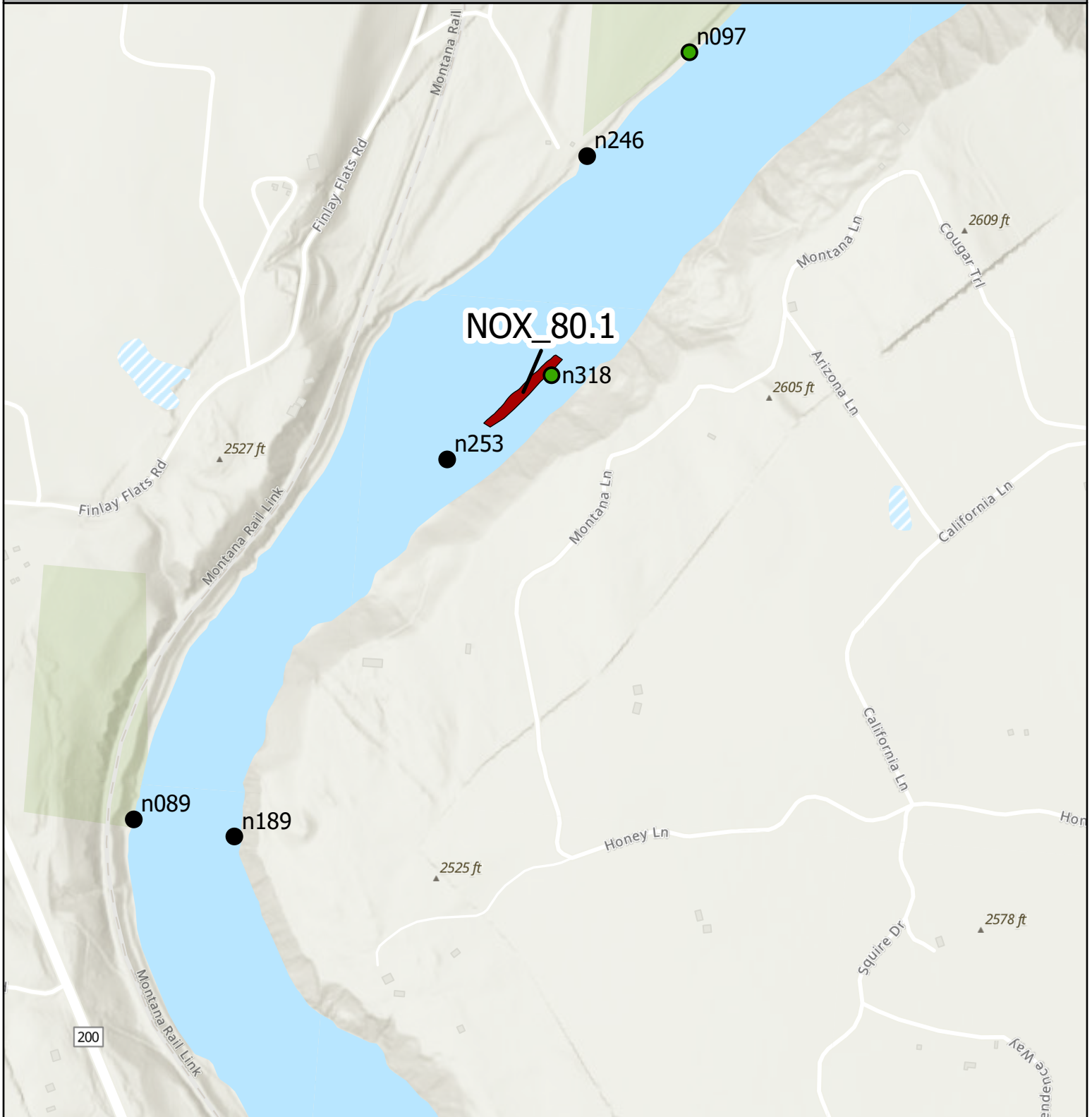

Eurasian watermilfoil rake fullness - point Eurasian watermilfoil abundance - bed

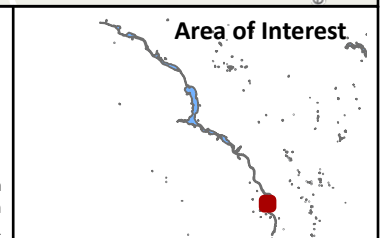

Map Produced by: AIS Monitoring Program
 C. McLane - Fisheries Division
 2021ReservoirWideResults - 12/20/21

Credits: Sampling Data from from Montana Fish, Wildlife & Parks, Helena, MT. Service Layer: World Topographic Map from ESRI.

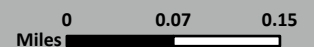

Map: EWM Abundance Noxon Rapids 39

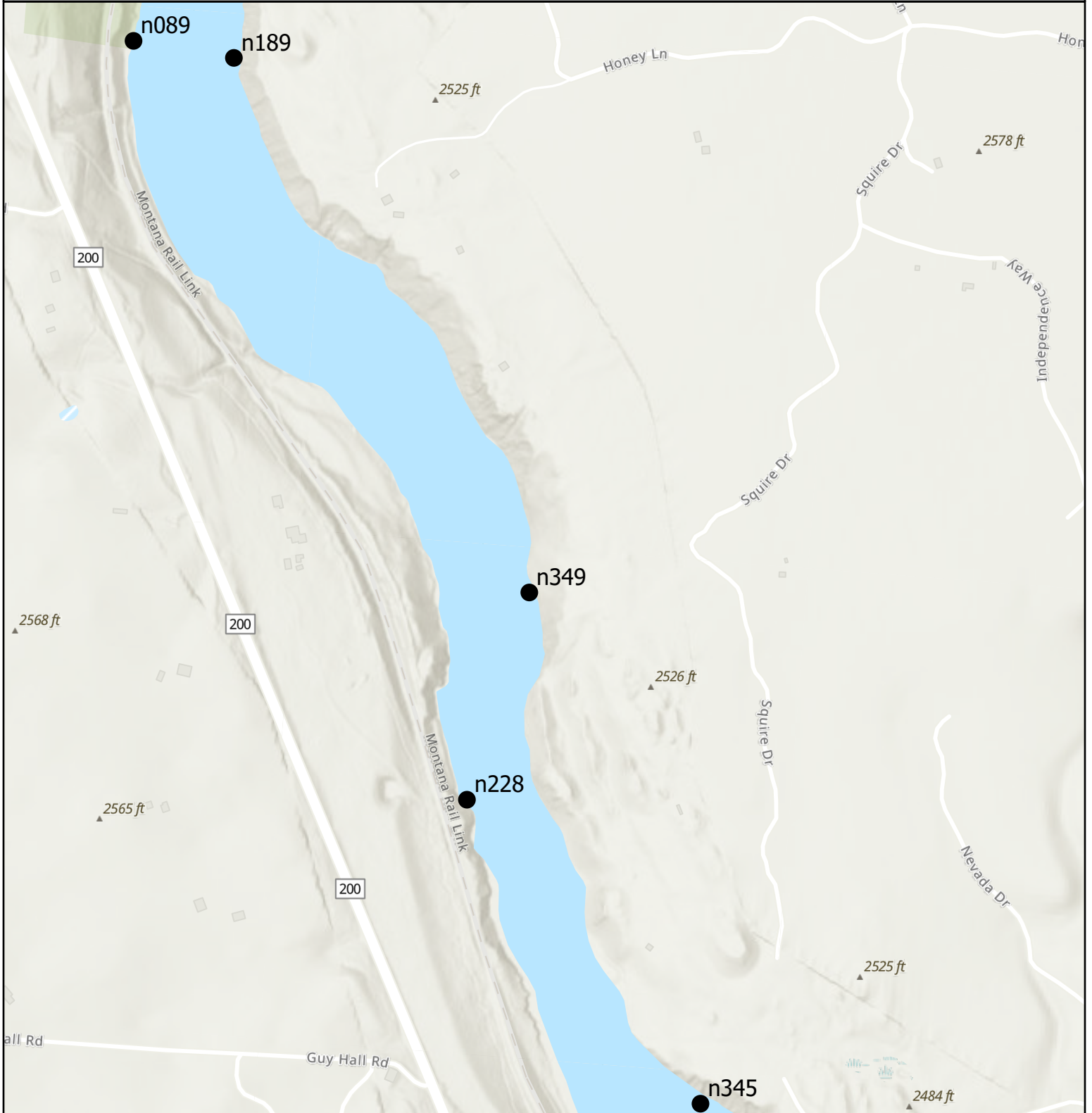

Eurasian watermilfoil rake fullness - point Eurasian watermilfoil abundance - bed

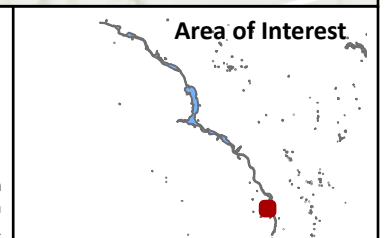

Map Produced by: AIS Monitoring Program
 C. McLane - Fisheries Division
 2021ReservoirWideResults - 12/20/21

Credits: Sampling Data from Montana Fish, Wildlife & Parks, Helena, MT. Service Layer: World Topographic Map from ESRI.

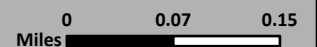

Map: EWM Abundance Noxon Rapids 40

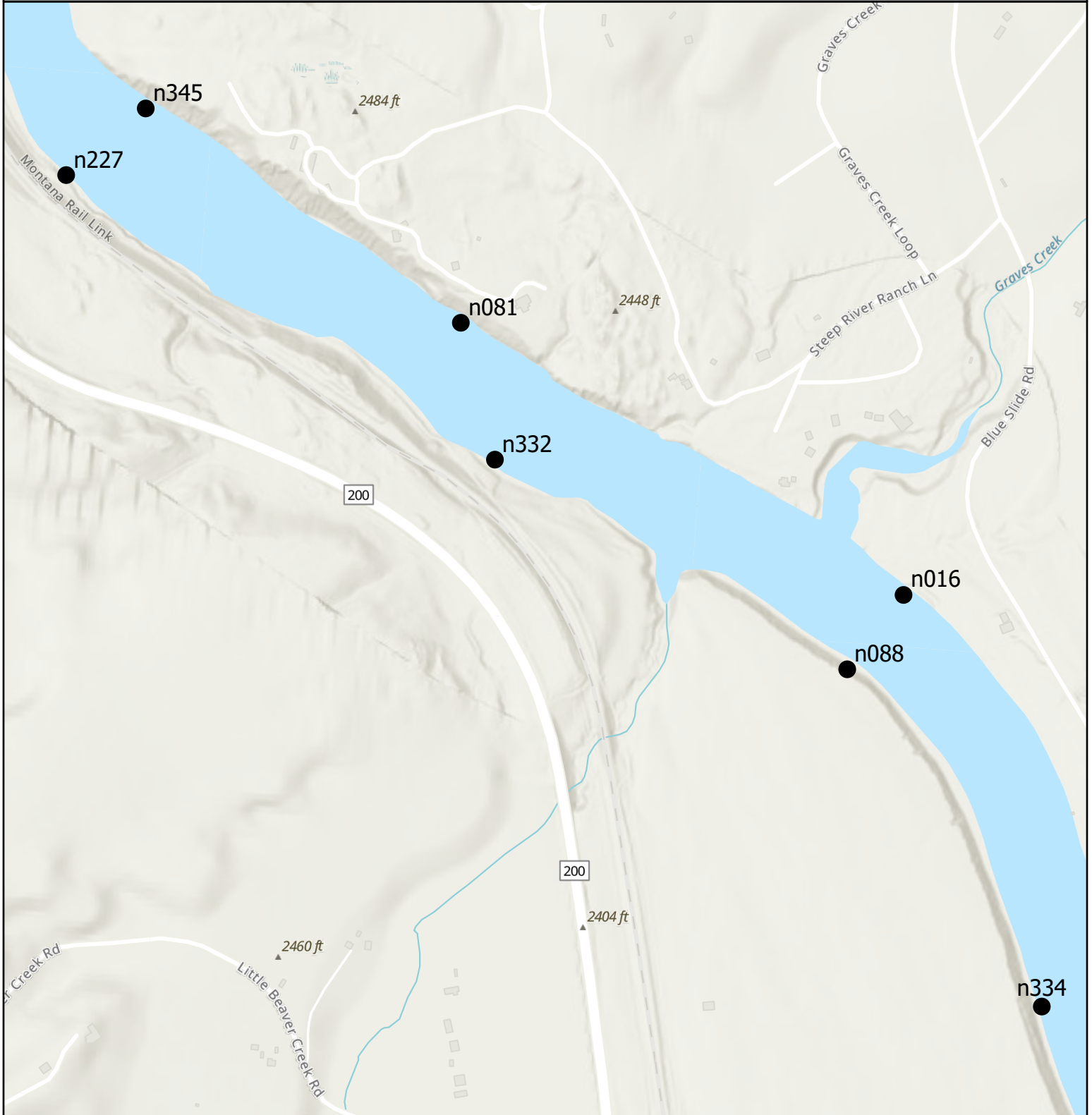

Eurasian watermilfoil rake fullness - point Eurasian watermilfoil abundance - bed

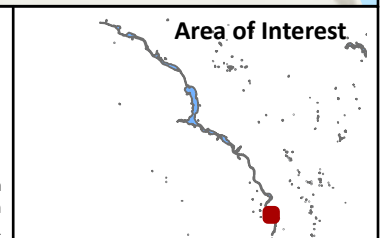

Map Produced by: AIS Monitoring Program
 C. McLane - Fisheries Division
 2021ReservoirWideResults - 12/20/21

Credits: Sampling Data from Montana Fish, Wildlife & Parks, Helena, MT. Service Layer: World Topographic Map from ESRI.

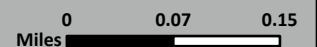

Map: EWM Abundance Noxon Rapids 41

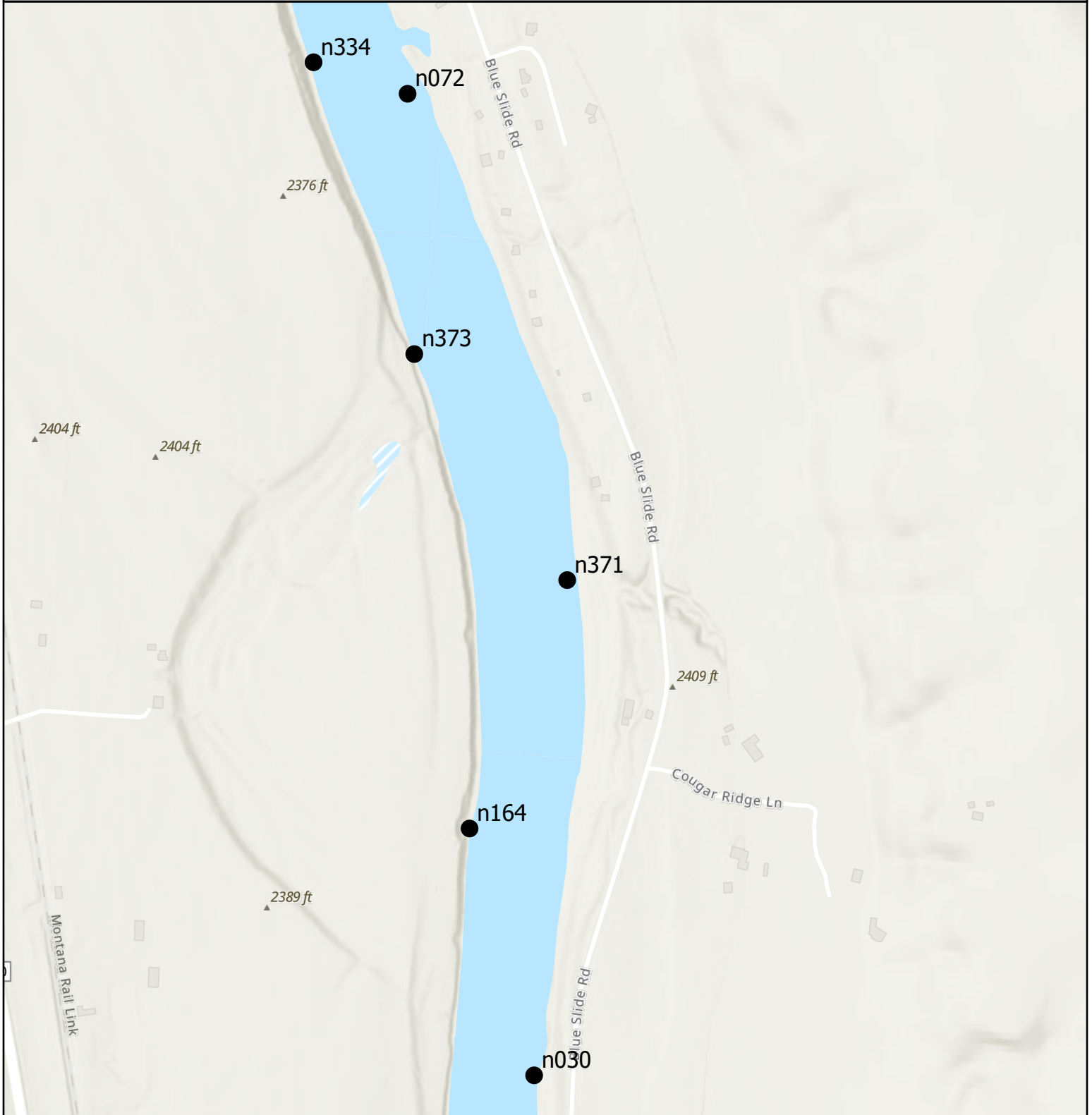

Eurasian watermilfoil rake fullness - point Eurasian watermilfoil abundance - bed

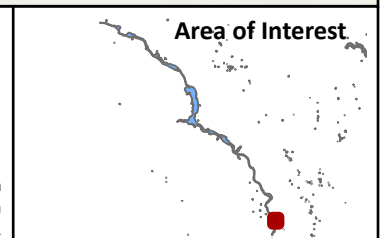

Map Produced by: AIS Monitoring Program
 C. McLane - Fisheries Division
 2021ReservoirWideResults - 12/20/21

Credits: Sampling Data from from Montana Fish, Wildlife & Parks, Helena, MT. Service Layer: World Topographic Map from ESRI.

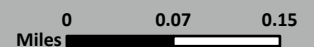

Map: EWM Abundance Noxon Rapids 42

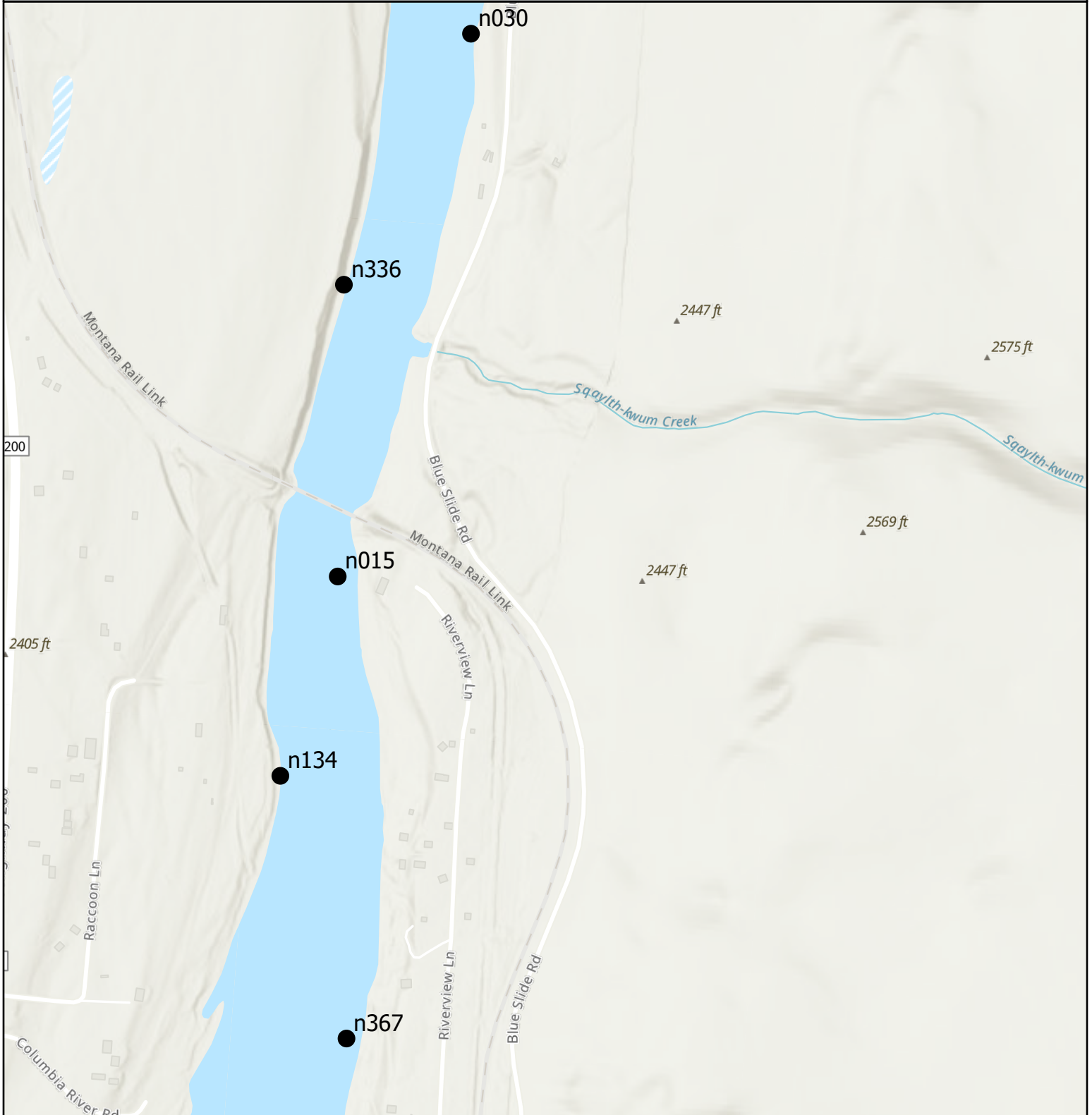

Eurasian watermilfoil rake fullness - point Eurasian watermilfoil abundance - bed

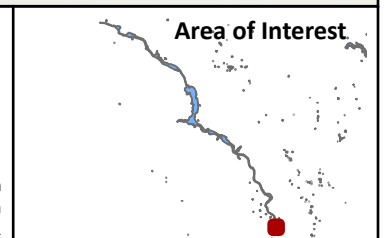

Map Produced by: AIS Monitoring Program
 C. McLane - Fisheries Division
 2021ReservoirWideResults - 12/20/21

Credits: Sampling Data from from Montana Fish, Wildlife & Parks, Helena, MT. Service Layer: World Topographic Map from ESRI.

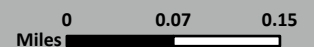

Map: EWM Abundance Noxon Rapids 43

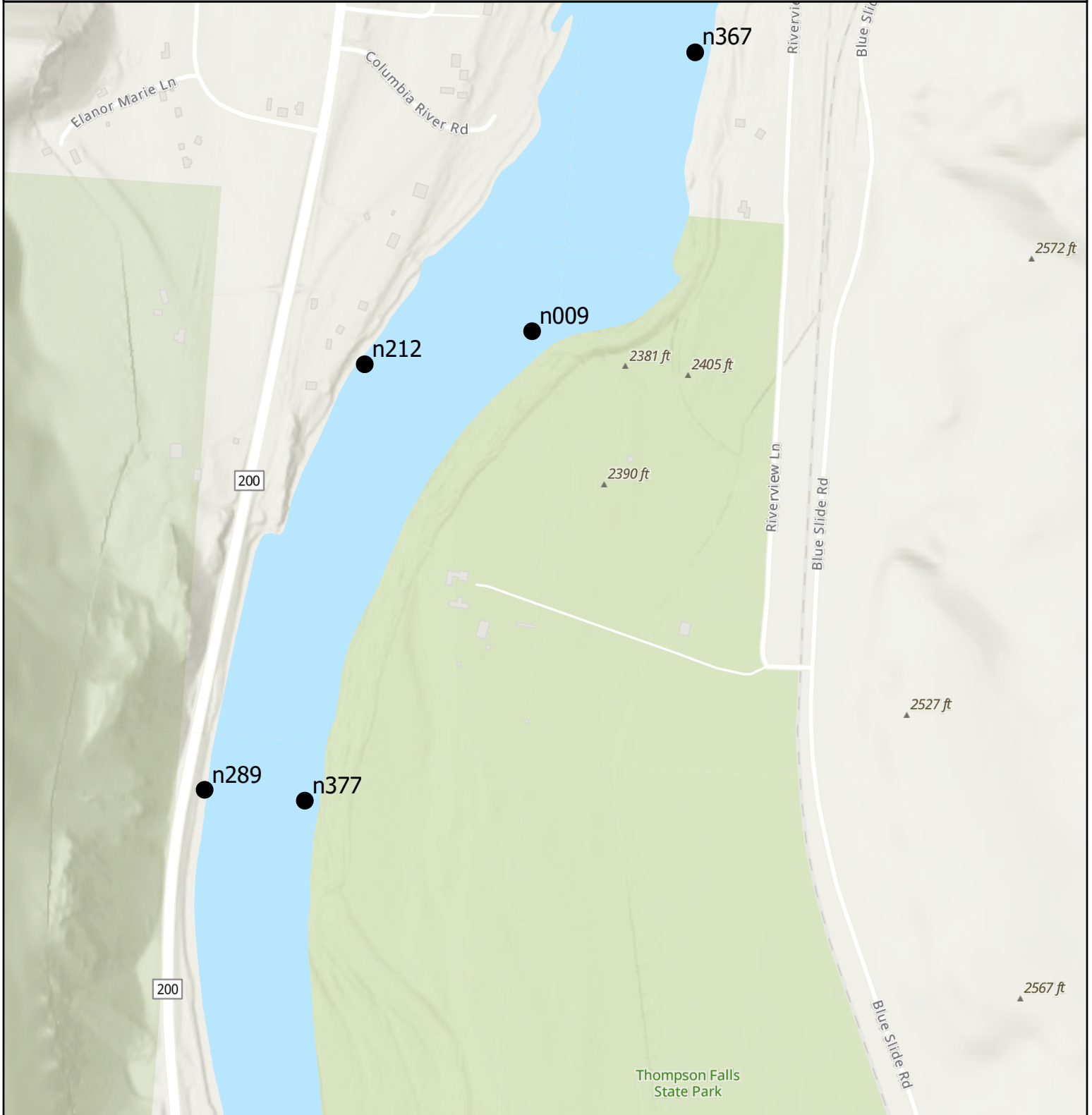

Eurasian watermilfoil rake fullness - point Eurasian watermilfoil abundance - bed

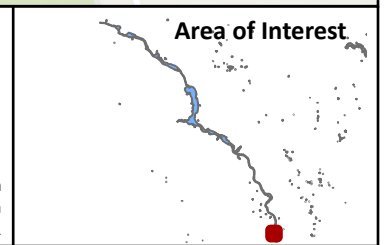
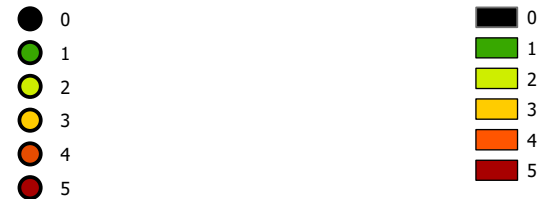

Map Produced by: AIS Monitoring Program
 C. McLane - Fisheries Division
 2021ReservoirWideResults - 12/20/21

Credits: Sampling Data from Montana Fish, Wildlife & Parks, Helena, MT. Service Layer: World Topographic Map from ESRI.

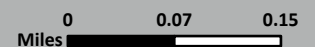

Map: EWM Abundance Noxon Rapids 44

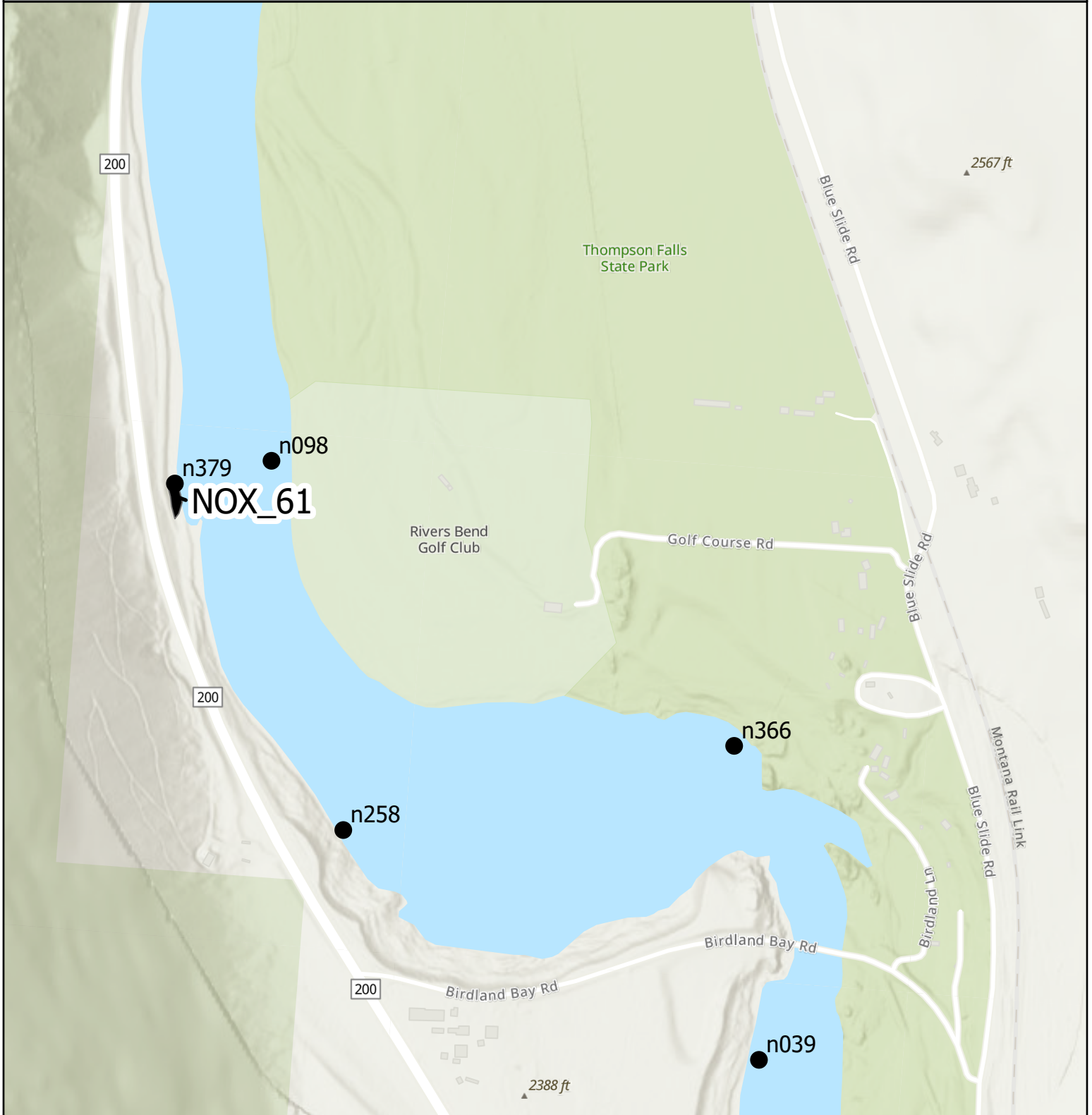

Eurasian watermilfoil rake fullness - point



Eurasian watermilfoil abundance - bed

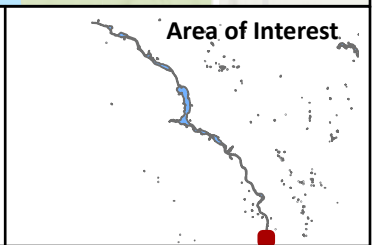

Map Produced by: AIS Monitoring Program
 C. McLane - Fisheries Division
 2021ReservoirWideResults - 12/20/21

Credits: Sampling Data from Montana Fish, Wildlife & Parks, Helena, MT. Service Layer: World Topographic Map from ESRI.

