



Proud Sponsor of the  
**DARDANUP HORSE & PONY CLUB**  
**ODE**

**1<sup>st</sup> and 2<sup>nd</sup> May 2021**

**Dardanup Equestrian Centre, Dardanup**

**Entries close Tuesday 23rd April 2021**

*or when classes are full*

*Some classes may be split depending on entry numbers*

CLASSES	GRADES	DRESSAGE TESTS	Age of Rider
1	PC 105 PCWA members	2019 Novice 2A	From the beginning of the calendar year in which the rider turns 13
2	OPEN 105 PC OPEN members	2019 Novice 2 A	
3	PC 95 PCWA members	2019 Preliminary 1C	From the beginning of the calendar year in which the rider turns 12
4	OPEN 95 PC OPEN members	2019 Preliminary 1C	
5	PC 80 PCWA members	2019 Preliminary 1B	From the beginning of the calendar year in which the rider turns 11
6	OPEN 80 PC OPEN members	2019 Preliminary 1B	
7	PC 65 PCWA members	2019 Preliminary 1B	From the beginning of the calendar year in which the rider turns 10
8	OPEN 65 PC OPEN members	2019 Preliminary 1B	
9	PC 45 PCWA members	2019 Preliminary 1A	From the beginning of the calendar year in which the rider turns 9
10	OPEN 45 PC OPEN members	2019 Preliminary 1A	

*This event is run under the PCWA rules for Eventing 2020*

**Prizes: Rugs for winners – Prizes 2<sup>nd</sup> & 3<sup>rd</sup>, Ribbons to 6<sup>th</sup> & Completion Ribbons**

**OTT Prizes : Prizes will be awarded 1<sup>st</sup>- 3<sup>rd</sup> for best performed OTT**



**Event Organiser:** Brendan Dorricott email preferred [dardanuphpcpresident@gmail.com](mailto:dardanuphpcpresident@gmail.com) or 0439 698 705 (a/h not later than 8:30pm)

**Event Secretary:** Georgina Stoeckel - contact via email with return email address at [dardanuphpcsecretary@gmail.com](mailto:dardanuphpcsecretary@gmail.com)

**PCWA Technical Delegate:** Heather Wyllie

**Course Designer:** Martin Hellier

**Venue:** Dardanup Equestrian Centre, Garvey Rd. Dardanup  
*Just off the Picton/Boyanup Rd, one km outside the township of Dardanup*

### **Entry Fees**

**Pony Club WA Members:** \$115.00 per horse includes ground fees & levies  
This event is part of the PCWA Leaderboard Eventing Series

**OPEN riders:** \$120.00 per horse (Must present Pony Club WA insurance card/ receipt on day)

**Refer Rule 23 Entries- Riders are restricted to TWO rides in any Pony Club WA one day event**

### **Entry and Payment**

Entries are to be made via the Ktrials Online System [www.ktrials.com.au](http://www.ktrials.com.au)

Payment can be completed through Pay Pal or by Credit Card – please check that you are paying the correct total.

Please check that you have included in your payment: entry fee, camping fee, yards /meal (if applicable)

### **Compulsory Helpers: Our event cannot run without the assistance of your helper.**

- All competitors must nominate a helper 16 years and over. Each horse – one helper. If a helper is listed more than once they will have two jobs. Do not nominate another rider as your helper. Jobs are 4 hours duration.
- \*\*\*\*There is **LIMITED SELF HELP**\*\*\*\*

**THOSE WANTING TO DO SELF HELP MUST CONTACT THE EVENT SECRETARY GEORGINA STOECKEL ON [dardanuphpcsecretary@gmail.com](mailto:dardanuphpcsecretary@gmail.com) PRIOR TO THE EVENT CLOSING ON KTRIALS. IF YOU DO NOT CONTACT THE EVENT SECRETARY, REGARDING SELF HELP YOU WILL BE EXPECTED TO SUPPLY A HELPER OR BE EXCLUDED FROM THE DRAW.**

**Withdrawals:** Withdrawals, scratching prior to the closing date are to be made via Ktrials. Scratching/withdrawals after the event closing date will need a doctor or vet certificate and be received by the secretary within one week after the event. Certificate to be posted to the Secretary: PO Box 170 Dardanup 6236. You should notify the event organisers ASAP of any withdrawals.

## Provisional Time Table: **Subject to change**

Phase	Day / Time
Dressage	Saturday - 8:30am
Show jumping (PC 45, Open 45 & PC 65)	Saturday - 2pm
Show jumping (Open 65, PC & Open 80, 95 & 105)	Sunday - 9am
Cross-country	Sunday - 8am
XC Course Open	Saturday - 2pm

## **Cross Country Briefing 5pm on Saturday** **\*ALL Jump Judges\***

**\*\* Please note if any classes are running early, you will be asked to ride early.  
Please be ready, especially in the cross-country phase\*\***

**Starting Times and helper duties:** [www.ktrials.com.au](http://www.ktrials.com.au) *approximately one week prior to the event. \*\*Check for updates\*\**

**Camping:** Camping is available on grounds. \$10.00 per family. \$5 for a single. Hot showers on site.

**Canteen:** Canteen opens Saturday morning onwards and will include breakfast

**Saturday evening meal:** \$15.00 per person- meal/dessert - bookings essential

**Yards:** Bookings: \$20 per yard for the event. Bookings on K Trials with entries. Limited number available.

### **Please Note the Following:**

- This event is held under the PCWA Eventing Rules 2020
- Riders entered in Pony Club classes must be current financial members of a Pony Club affiliated with the PCWA.
- Open competitors must show proof of current open rider registration (includes-Open Rider, Competition Participant, Adult Supporter Mounted, Club Coach Mounted, Affiliate Riding Member)
- Pony club WA members and open riders may not compete in the same class. Classes maybe offered for open riders at the Organiser's discretion.
- Insurance/Membership cards MUST be sighted when collecting numbers

### **Gear Check**

- PCWA Gear checking rules apply for ALL CLASSES. No gear check before each phase = NO START
- Riders must provide their own number bib holder and bridle OR saddlecloth number holder
- Dress & Saddlery - Refer Appendix IV in PCWA Eventing Rules 2020
- Helmets must meet standard 2021 gear checking rules
- No helmets cameras are permitted
- Medical armbands must be worn on the left arm on cross country and presented for checking when no. is collected
- All riders must wear a body protector for XC phase and riders are encouraged to wear one for the show jumping phase.

## Rider & Horse Info:

- No rider under the age of 18 is to be left on grounds without an adult parent/guardian
- Riders Age: PC 105 Classes: From the beginning of the calendar year in which the rider turns 13. PC 95 Classes: From the beginning of the calendar year in which the rider turns 12. PC 80 Classes: From the beginning of the calendar year in which the rider turns 11. PC 65 Classes: From the beginning of the calendar year the rider turns 10. PC 45 Classes: From the beginning of the calendar year the rider turns 9.
- Horses Age: A horse may compete in PC45, PC65, PC80, PC95 & PC105 competitions from the beginning of calendar year in which it turns 5 years. NOTE: The onus is on the OWNER/RIDER to provide proof of Horses Age.
- **No** stallions, colts, or rigs allowed to compete
- Any mount, which is known to kick, should wear a red ribbon in its tail.

## Medical:

- Rule 28.2 Examination after a fall-medical fitness. If there is any doubt, in regards to fitness to compete the Technical Delegate may eliminate the rider at their discretion. A veterinarian or medical Officer as appropriate MUST examine all horses and riders that have a fall during training or competition before they either take part in another test, event or leave the competition site.
- Rule 28.3 Concussion. When a Rider has an accident that, in the reasonable opinion of attending Event Ambulance Officers, Paramedics or Doctors following proper medical assessment, results in concussion or suspected concussion, that Rider must be eliminated from the competition and is ineligible to take part in any other Competition at that event.  
A 21day mandatory medical suspension will apply as per the Pony Club Australia Concussion Policy



**DOGS ARE STRICTLY PROHIBITED AT THIS EVENT  
PLEASE DON'T BRING YOUR DOG!**

## Disclaimer of Liability:

*"Neither the Organising Committee of any event to which these Rules apply, nor the PCWA accepts any liability for any accident, damage, injury, or illness to horses, owners, riders, ground, spectators or any other person or property whatsoever."*

## The Organisers reserve the right:

- To cancel any class or event,
- To divide any class,
- To transfer competitors between sections of a class,
- To alter the advertised times,
- To refuse any entry with or without stating the reason.

It is your responsibility to familiarise yourselves with the PCWA Eventing rules 2020 and Gear Check rules for 2021

Available at:

<https://www.ponyclubwa.asn.au/wp-content/uploads/2020/01/2020-Pony-Club-WA-Eventing-Rules-V-1.2-Final-with-GC-Precis.pdf>

<https://www.ponyclubwa.asn.au/club-resources/#1510812259514-3c6a3a34-d889>

\*Gear Check is also appendix IV in Eventing Rules\*



## **OPEN RIDERS**

**It is your responsibility to know the rules in which this event is run under.**

**This includes dress and gear checking.**

**Please check:**

**<https://www.ponyclubwa.asn.au/gear-check-manual/#1510812259514-3c6a3a34-d889>**

**if you are not sure**

**What is worn at an EA event may not be allowed at a pony club event**

**OPEN riders,**

**YOU must make yourself familiar with the rules as with any sport that you participate in**





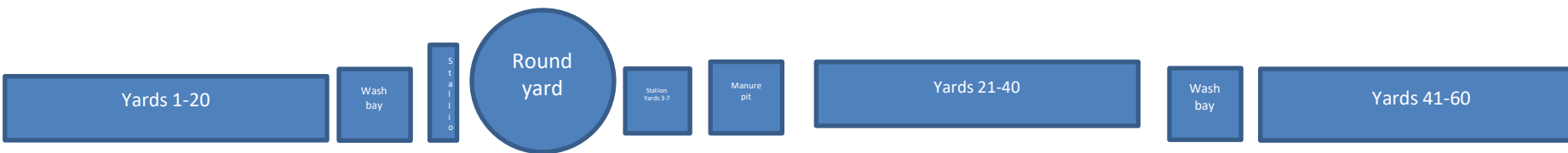

2	4	6	8	10	12	14	16	18	20
1	3	5	7	9	11	13	15	17	19

<Club room end

Stallion yards 1-3, stallion yards 4-7, yards 21-40, yards 41-60, camp draft arena>

S1
S2
S3

<Club rooms and Yards 1-20

Stallion yards 4-7, Yards 21-40, yards 41-60, camp draft arena >

S4	S6
S5	S7

<Club rooms, yards 1-20, stallion yards S1-S3

Yards 21-40, yards 41-60, camp draft arena>

22	24	26	28	30	32	34	36	38	40
21	23	25	27	29	31	33	35	37	39

<Club rooms and Yards 1 -20 ,stallion yards S1 -S3, stallion yards S4- S7

Yards 41 -60, , camp draft arena>

42	44	46	48	50	52	54	56	58	60
41	43	45	47	49	51	53	55	57	59

<Club rooms , yards 1-20, Stallion yards S1 – S3, stallion yards S4 – S7, yards 21-40

Camp Draft arena>

<https://www.google.com/maps/d/edit?mid=1wn52qqyd2pDfyQTbpDI4xr-Bh3Tis52Q&usp=sharing> Please use this link to see a full map of camping areas and yards



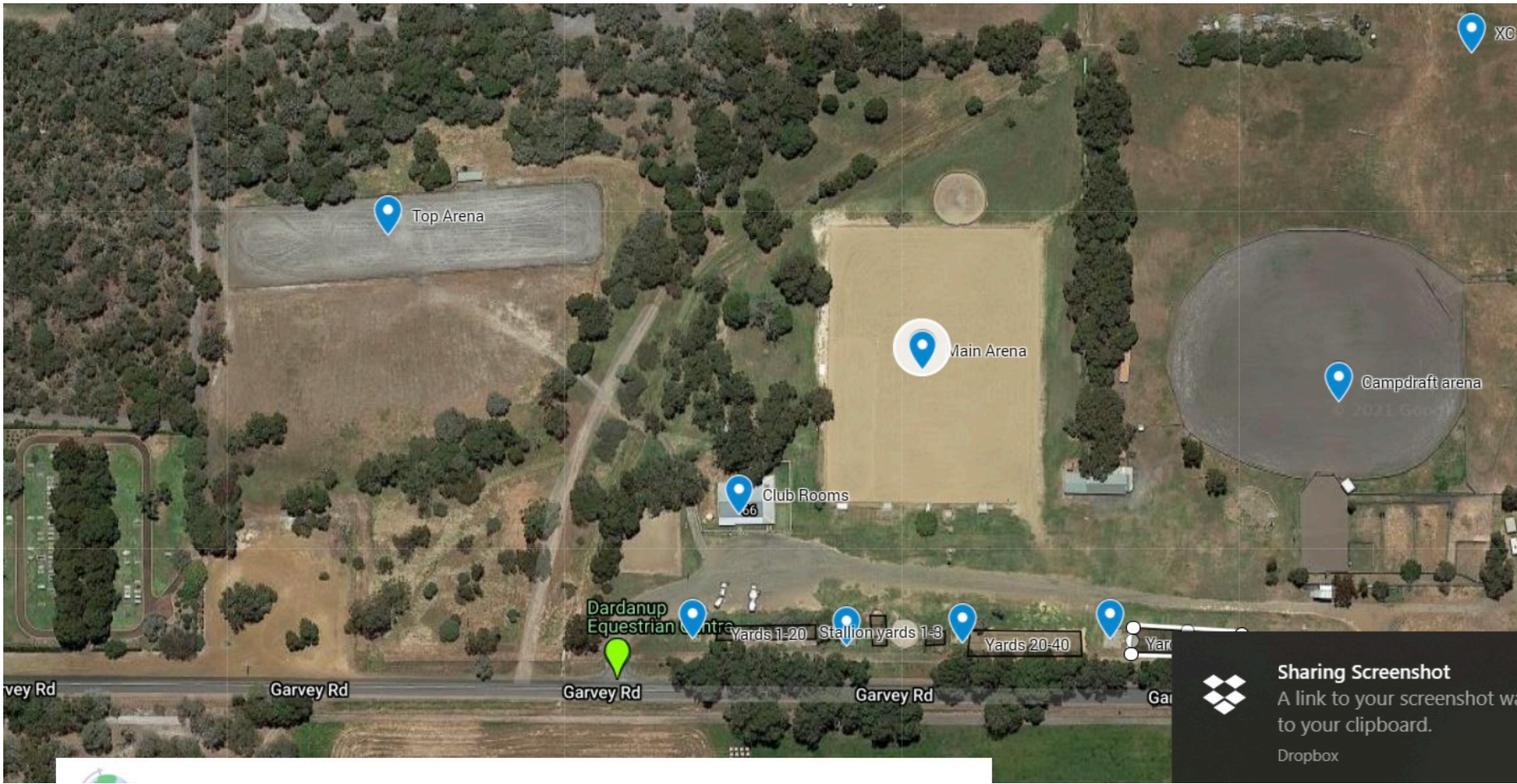

 **Sharing Screenshot**  
A link to your screenshot will be added to your clipboard.  
Dropbox